NOVEMBER FIRST.

1765—Stephen Van Rensselaer, statesman and general, born; died 1839.

THE DAILY PRESS.

THE WEATHER.

Fair and warmer tonight; Wednesday increasing cloudiness; light variable winds becoming moderate south. Max., 57; min., 30.

Established May 10, 1887. PLAINFIELD, NEW JERSEY, TUESDAY, NOVEMBER 1, 1910. Two Cents a Copy—$5 a Year

WHAT G. O. P. HAS DONE

Republican Speakers Review Achievements of Party in This State.

Reform Hall was not crowded last night when Walter Hetfield Jr., called the Republican mass meeting to order and introduced Judge William Newcorn as the chairman of the meeting, but there was an appreciative audience there and one which could see the points made by the speakers, who were frequently interrupted by applause. Judge Newcorn made a short speech in which he held up the model Republican administration in the State, declaring that not one cent of the public money had been wantonly expended and that during the fifteen years of Republican rule good roads, public improvements, better schools and a big balance in teh treasury, without direct taxation of the people, showed what had been done. He introduced Henry Housten, prosecutor of the pleas of Sussex county, and Randolph Perkins, formerly a member and leader of the Assembly. The former gave his opinion of Woodrow Wilson as gubernatorial timber, while the latter confined himself to a characterization of James R. Nugent, the alleged boss of the Democratic party.

Mr. Housten said that it might seem presumptuous on his part to come from the wilds of Sussex and tell the people of Plainfield why they ought to support the Republican ticket during the coming election, but he felt it his duty to tell some of the things he knew about the Democratic candidate. He said there must be parties, and he wouldn't give two cents for a man who could not give a reason for his faith, whether it was in a religion or politics.

"The Democratic party," he said "had all the chance they needed when they were in power to show what they could do, but they did not do the country any good. It has been under the beneficent rule of the Republican party that this country has become what we finally believe to be the greatest country under the sun. New Jersey has prospered in the same proportion. The Democrats were in power in this State for many years and they were put out because they were incompetent and dishonest. They ran away with everything but the State house, and now they want another chance, and why? Just because there is a balance of $1,760,000 in the treasury.

"Vivian M. Lewis is as fair and square a man as ever lived in this State. Dr. Wilson is asking the Republicans to vote for him because he calls himself a better Democrat than the rest of his party. I am a Princeton alumnus, but that doesn't make it a sufficient reason why I should vote for him. I respect him as a scholar, but I don't like the company he keeps. Jim Nugent is the man who nominated him and who is personally conducting his campaign. He is one of the big trio of bosses—Davis, Smith and Nugent, and Nugent has said of Dr. Wilson, 'He is easily handled, he doesn't sulk,' and what does that mean? Nugent will lose more votes for the party than Wilson can make for it."

Mr. Housten referred to Dr. Wilson's history of the American people in which the Princeton president showed his complete transformation from an attitude of the statesman to that of the sycophant. "Wilson is a Bourbon Democrat from scalp to sole," declared Mr. Housten, as he resumed his seat amid applause.

Mr. Perkins gave an hour's description of his personal experience as a member of the legislature in 1906-7, when that body was dominated by Nugent. He declared that Mr. Nugent left nothing undone which would facilitate his own ambitions of blocking legislation when it suited him to do so. He declared that if Smith and Nugent were clever enough to select Dr. Wilson as the candidate of the Democratic party it was because they knew he could be easily handled, always with an eye single to the big balance in the State treasury.

The vice-presidents on the stage included J. Henry Crane, Francis J. Blatz, C. W. Runyon, B. F. Coriell and others.

November Schedule of Hunts.

The Watchung Hunt Club has announced the following schedule of runs for November, weather permitting: November 2, New Brooklyn Pond, 3:30; 5, Truell Hall, 3; 8, Election Day, New Market Pond, 10; 12, Roselle Railroad Station, 2; 16, kennels, 3:30; 19, Melrose Manor, 3; 24, Thanksgiving Day, Bautisrol Golf Club, 10; 26, Railroad Station, 3; 30, Watchung Hill, 3:30.

—Mrs. Montanye, of New York, has leased the property, No. 134 East Fifth street, known as "The Hermitage" dining rooms, and will continue to conduct the dining room along a high standard. •••

PRINTS 3,600 SIXTY-FOUR PAGE PAPERS AN HOUR

Employes of the Walter Scott Company are preparing for shipment today one of the largest printing presses ever sent out of the city. It is what is designated by the manufacturers as a "quadral" and is really four distinct machines in one, arranged in a quadrangle. The four can be operated singly or together by the simple turning of a lever.

The press is being shipped to the Worcester, Mass., Telegram, a papr having the largest circulation in New England outside of the Boston dailies. With its new machine the Telegram can print 3,600 sixty-four page papers in an hour or a larger number osmaller page papers in proportion. They are all pasted, folded and counted when they emerge from the rolls.

The press requires four freight cars for transportation and will be started for Worcester tomorow. It will be erected by Samuel Johanson, one of the Scott Company's most capable road men.

OCTOBER WAS WARMER THAN USUAL THIS YEAR

The meteorological observations for October, as compiled by John Neagle, shows that the mean temperature was three degrees above the normal and that the precipitation was 1.08 inches below the normal. The prevailing direction of the wind was northeast. Of the two extremes of the month, namely, the maximum and minimum temperatures, they were both record-breakers for the dates on which they occurred. The first killing frost for Plainfield is anywhere between the 12th and 15th of October. The remainder of the report follows:

Highest temperature, 86 degrees, 5th; lowest, 24 degrees, 31st; mean temperature, 56 degrees; normal, 53 degrees; mean maximum temperature, 68.0 degrees; mean minimum, 44.1; mean daily range, 24.0; greatest daily range, 42; monthly range, 62; total precipitation, 2.57 inches; normal precipitation, 3.65 inches; greatest precipitation in 24 hours, 1.50 inches, date 20th, eleven hours and thirty minutes; number of rainy days, 7; days clear, 11; partly cloudy, 11; cloudy, 9; first killing frost, date 13th; other dates, 29, 30, 31; thunder storm, date 15th; rainbow at 5:10 p. m., 7th.

MISS LILLIAN NICHOLSON WAS QUIETLY MARRIED

Announcement of the marriage of Miss Lillian Nicholson, daughter of Mr. and Mrs. John Nicholson, of South Second street, and W. Morris Hunter, son of Mr. and Mrs. J. W. Hunter, of 836 West Fourth street, which was made today, came as a great surprise to the many friends of the couple. The marriage took place on Saturday at the parsonage of the Presbyterian church in Dover, Delaware, and the fact did not become known until the return of the couple to this city.

Both the bride and groom are well known here. Mr. Hunter has been an attendant at Hope chapel and active in the work there. He now holds a responsible position with the Consolidated Railway, Light and Equipment Company, with offices in the Hanover Bank Building, New York, and the couple will reside in New York city.

MONDAY AFTERNOON CLUB MET YESTERDAY.

The informal meeting of the Monday Afternoon Club held yesterday in the Hartridge School auditorium was devoted to the discussion of the preceding lectures, "The Relation of Women to Economics" and "The Legal Status of Women."

The discussion which was animated and of unusual interest was preceded by a report from the semi-annual meeting of the State Federation of Women's Clubs held last week at Westfield. The delegates were Mrs. Eugene H. Hatch and Mrs. Hugh F. Fox, the latter giving an interesting report of the day's proceedings. Mrs. C. L. Goodrich presided in the absence of Mrs. Hatch. Tea was served at the close of the discussion, Mrs. Mayberry M. Mellor and Mrs. Orlando D. Hammond presiding at the table.

A Grass Fire.

The borough fire department was called out on a still alarm at 7:30 last night for a grass fire in the rear of Applegates meat market, Somerset street and Linden avenue. The blaze was extinguished before any damage resulted.

CHARITIES IN PLAINFIELD

Organization Society's Agent Tells of Some of the Needs Here.

Officers were elected and reports of all the various departments of work comprised the business transacted at the thirty-third annual meeting of the Charity Organization Society, held at the rooms, 544 West Front street last night. There was a full attendance of members, with Hugh F. Fox, the president, in the chair. William S. Tyler, secretary, read the minutes which was followed with the presentation of reports.

Henry L. DeForest, treasurer, reported that last year about $3,900 was expended by the society using up all the available funds. In discussing the budget for the coming year it was decided that about $4,000 would be necessary to carry on the work.

The relief committee, through the treasurer, Miss Lillie Moore, reported the expenditure of about $1,700 in direct relief and Miss Florence Huntington, secretary for relief work, reported concerning the direct help given men and women through the employment bureau.

Miss Mabelle Phillips, agent, read a most interesting report of her work for the year. She said that there was no doubt but that the work had broadened and deepened, the number of cases handled, 287, being about double the number last year. Miss Phillips made 4,013 visits ,nearly three times that of last year, which was 1,424. She also stated that more attention had been given to the care of children, the juvenile court and the placing of children in private homes. During the past year twenty-three children had been placed in private homes, against three the previous year. Miss Phillips stated that in April last she was appointed a special officer by Mayor Fisk. She said that a probation officer is needed here, it being impossible for the two men in Elizabeth to give the necessary attention to Plainfield cases, and the inattention causes a relapse of the cases placed in the care of the officers.

Reference was also made of the Christmas celebration last year, and commended The Daily Press for the excellent plan carried out by this newspaper in helping both parents and children. During the summer 106 children were given free automobile rides through the efforts of Clifford Dunn, after which refreshments were served to them.

Attention was called to the meeting held in Mayor Fisk's office last winter, called by him for the purpose of discussing methods of cooperation and the registration of all cases through a central office, where the beneficiaries might be registered. In this way it is hoped that duplication of charity might be prevented.

It was suggested that it is the duty of the society to provide a clearing house for charity cases and it was prosposed that series of conferences be held during the coming year, culminating in three large meetings with out-of-town lecturers on church and social subjects. The report also treated cases of children and tuberculosis, the idea being to promote the interest in these subjects. The work will be undertaken by a committee representing all the charities in town.

As to the future meets, it was suggested that better amusements for the children are needed; also a dental clinic, a ward for babies in the hospital, some method of preventing infant illness in co-operation with the King's Daughters' nurse and the need of a visiting housekeeper. At present there is no place to send wayward girls nor feeble-minded children.

Miss Phillips stated that the work of fighting tuberculosis has been a great problem. During the year over $400 was collected for the purchase of milk and other things, but as long as bad dwellings are allowed to exist it was the opinion that the disease would continue to thrive. Special mention was made of Cottage place and the property at 59 Watchung avenue as being undesirable. Model tenements are a necessity, it was said.

Miss Mabel Pierson reported for the Friendly Visitors' work and W. H. Wherry reported for the sub-committee of trustees on the work of various cases treated.

These trustees were then elected for the coming year:

Dr. William H. Murray, W. H. Wherry, Mrs. Dexter Tiffany, Miss Florence Huntington, J. D. Miller, S. St. John McCutchen, Mrs. Charles Ryder, Mrs. J. K. Myers, Miss Mabel Pierson, W. G. Wright, Henry L. DeForest, W. S. Tyler, Hugh F. Fox, Mrs. Josephine Lapsley, D. W. Taylor. Dr. H. M. Maxson resigned and Miss Huntington was elected in his place. These officers were elected afterward: President, Hugh F. Fox; vice-president, Mrs. J. K. Myers; secretary, William S. Tyler; treasurer, Henry L. DeForest.

MISS MULFORD A BRIDE

Daugther of Armstrong Mulford Weds William Monroe Streeton.

Miss Corinne Moores Mulford, daughter of Armstrong Mulford, of this city, and William Monroe Streeton, of Brooklyn, were married at 8:30 o'clock last night, at the home of the bride, 583 Bainbridge street, Brooklyn. Rev. Dr. Duncan Genns, rector of St. Thomas' P. E. church, Brooklyn, performed the ceremony in the presence of a large assemblage of guests.

The bride, who was gowned in white satin trimmed with old point duchess lace, was attended by Miss Cora Winans, of Linden, as bridesmaid, who wore a gown of yellow satin with crystal trimmings. The ribbon boys were Jesse Gordon Mulford, brother of the bride, and Herbert Leslie Hull, cousin of the bride. The ushers were William Grosback and Roger Streeton, the latter a brother of the groom.

Following the ceremony a reception was held. There were friends present from New York, Brooklyn, Linden, Plainfield and Rahway. After congratulations were offered and supper was served, the couple left on a wedding trip. Upon their return they will reside at 513 Woodland avenue, the property being a gift of Mr. Mulford to his daughter.

The host and hostsess at the wedding and reception were Jesse C. Moores, an uncle and Miss Annie S. Moores, an aunt of the bride. The bride was the recipient of a large collection of handsome and costly gifts from relatives and friends.

The bride formerly lived in this city, but since the death of her mother several years ago has been making her home in Brooklyn with relatives. She has many friends here. Mr. Streeton holds a responsible position with Ruhling, the well known New York real estate broker.

HALLOWE'EN MUMMERS SURPRISED MR. FORCE

One of the most enjoyable of last night's Hallowe'en parties was given at the home of Mr. and Mrs. A. E. Force, of West Front street. It was a surprise affair with Mr. and Mrs. Force as the victims, and was a complete success, so far as keeping him in the dark until the last moment.

Forty friends participated in the fun, all of them being garbed in grotesque costume. There were Topsies, gypsy girls, Martha Washingtons, Chinamen, ghosts and many other characters represented. The masquerade first met at the home of J. J. Varley on West Front street and went to the Force home in a body. No one spoke on entering and the victim was in a quandary as to the identity of his callers until they made themselves known. The Hallowe'en spirit was maintained throughout and every one joined in ducking for apples and kindred games. Dancing was also enjoyed, the fun keeping up until after midnight. Refreshments of pumpkin pie, doughnuts, cider and many other things were served.

The affair was arranged by Mrs. Frank Rowley, Mrs. Margaret Wilson and Mrs. Force.

MEN ASKED TO JOIN SUFFRAGE LEAGUE

The Equal Suffrage League of Plainfield and North Plainfield cordially invites everyone to attend the lecture to be given by Dr. Earl Barnes, of Philadelphia, in the Y. M. C. A. hall this evening at 8:15 o'clock. Dr. Barnes' subject will be "Women's Rights in England versus Women's Duties in America." No admission fee will be charged.

All men who believe in "votes for women" are urged to attend the meeting of the New Jersey State Suffrage Association in the Y. M. C. A. auditorium this evening at 8 o'clock for the purpose of forming a men's league to co-operate with the women's organization. The work of organizing the men's league will be taken up by the suffrage clubs in all parts of the State immediately after the convention, and it is important that Plainfield should start the enrollment with as many names as possible.

Junior's Hallowe'en Party.

The Junior department, of the Y. W. C. A., comprising girls sixteen years of age and under, will hold a Hallowe'en party at the association rooms tonight between the hours of 7:30 and 9 o'clock.

IMPORTANT LEGISLATURE

Senator Ackerman Points out That LawMakers Will Redistrict State.

Senator Ernest R. Ackerman, of Plainfield, made this point among others, at a meeting of the Republicans of Summit in Odd Fellows hall, Summit, last night that the fact that the legislature to be elected will have charge of redistricting the State, ought to be sufficient to induce all Republicans to go to the polls. He said the Republicans cast 265, on votes for Taft and only 210 on last year, while the Democrats polled within 13,000 of as many votes in 1909 or in 1908. In Union county, too, he said, the Republican vote fell off about 4,000 votes last year, while the Democrats lost only 502. This year, he urged, Republicans should turn out and support Lewis, the Republican candidate for Governor. The fact that the incoming executive would have about 500 appointments to make was another reason, he said, why Republicans should support their ticket. Officials named two years hence by Dr. Wilson, if elected Governor, would hold over past the election of another governor, and those Republicans who support Wilson now may be doing much more than they contemplate at this time.

Senator John D. Prince, of Passaic county, spoke of Dr. Wilson's indifference to public questions previous to this year, emphasizing the fact that he had not voted for five years. Since the election of a Republican Legislature is assured, he said, the election of Dr. Wilson to the governorship would block all legislation.

Retiring Assemblyman Carlton F. Pierce laid emphasis upon the lacking power to fix rates, as urged by the Commuters' League. To demand for an extra session to legislate against the increase of fares on the railroads was refused, said Mr. Pierce, because Governor Fort realized, as did all good lawyers, that the Interstate Commerce Commission was the only organization that had any authority in the matter.

Lloyd Thompson, of Westfield, candidate for the Assembly, insisted that he and his colleagues from Union county in the Legislature had made good and fulfilled their obligations to their constituents. He spoke of the close attention they gave the many bills brought before the Legislature, and of their readiness to attack or favor them according to what they thought would be their effect upon the county.

Then Mr. Thompson urged the election of the Republican candidate for Congress, Judge Runyon. He had nothing to say against Mr. Tuttle, his opponent, except that he was on the wrong side of the political fence.

Mayor Charles J. Fisk, of Plainfield, spoke vigorously for the whole Republican ticket. "The Democrats are always kicking but they have not shown how the mistakes they complain about sh uld be remedied," he said. "The Republicans, on the other hand, while they admit making mistakes, have sense enough to correct them and do better in the future."

Frank H. Smith, chairman of the Union County Republican Committee, told of the hard work the committee is doing for the Republican ticket, which is, he said, as good as was ever named. Especially did he urge the election of his friend and schoolmate, William N. Runyon.

THE FUNERAL SERVICE OF CHARLES GOODMAN.

The funeral of Charles Goodman, the six-year-old son of Mr. and Mrs. John Goodman, of West Fifth street, was held Sunday afternoon at 2 o'clock from the Monroe Avenue M. E. church. Rev. C. S. Kemble, the pastor, officiated. There was a large attendance of relatives and friends, and there were also many beautiful floral tributes. During the services Mrs. Richard Gilbert sang two selections. The burial was in Hillside cemetery and the bearers were Charles H. VanMiddlesworth, John VanMiddlesworth, Lloyd VanMiddlesworth and L. E. Woolley.

The death of the boy was a particular sad one. He had an attack of tonsilitis, and Bright's disease developed soon afterward. Everything possible was done to stay the progress of the disease, but proved unavailing.

Installment Plan Fine.

Edward Murphy, 15 years old, stopped long enough to pummel a boy about half his size on West Front street because of some boyish prank, and when Patrolman Vanderweg saw the commotion caused by the friends of the little fellow getting after Murphy, he interfered and arrested the cause of the disturbance. Mayor Fisk lectured the lad and imposed a fine of one dollar, which will be paid in installments of ten cents a week, which will involve the reporting to Chief Kiely every Saturday with the dime.

HAD TO DRAW A GUN TO GET HIS PRISONERS

Patrolman Cornelius McCarthy had the time of his life this morning, shortly before 1 o'clock, in landing Edward Jones and Sandy Harvey in cells at police headquarters, and had it not been for drawing his revolver and keeping at bay several other negroes he would not have succeeded at all. Jones and Harvey are both colored men, and they were apparently bent on mischief last night, having got their courage up to the required point by taking frequent draughts of liquor. They were each supplied with a born and became boisterous at a dance hall on West Third street.

They were ejected from this hall, but made threats against McCarthy and attempted to carry them out with the backing of a crowd. The patrolman managed to get Jones to a signal box and when assistance came he collared Harvey. Both men were fined five dollars this morning by Mayor Fisk.

TRADE BOARD MEMBERS FOR A CONSOLIDATION

The joint committee from the Board of Trade and the Plainfield Merchants' Association met at the Plainfield Business college yesterday afternoon to discuss matters pertaining to the formation of a Chamber of Commerce in Plainfield, thereby uniting all the civic organizations. It was reported by Secretary A. S. Herr, of the Board of Trade, that as a result of 312 letters sent out with a view to ascertaining the sentiment for or against a Chamber of Commerce, 112 replies had been returned and all favored the proposition.

The sentiment seems to be overwhelmingly in favor, and it was decided to hold a joint committee meeting later in the month when by-laws and a constitution will be adopted so that the new organization can start on January 1. The committee appointed yesterday to draft a constitution and by-laws comprises Judge John Ulrich, A. E. Force, William Jeffery, F. A. Duttenhofer and George M. Christian. This committee will report at the next meeting. Among others present were Herman Schwed and Jacob Sachar.

THIS IS THE LAST DAY FOR VOTERS TO REGISTER

This is the last day for the registry of voters and an opportunity will be given all citizens entitled to vote to place their names on the registry lists between the hours of 1 o'clock this afternoon and 9 o'clock tonight at the several polling places in the city, where the boards of registry and elections are in session. The various polling places are as follows:

First ward, first district—138 North avenue; second district—545 East Third street.

Second ward, first district—319 Watchung avenue; second district—420 Richmond street; third district, 1103 South avenue.

Third ward, first district—Charles J. Fisk's barn on Arlington avenue, between Seventh and Eighth streets; second district—Neuman's barn, Spooner avenue and Essex street.

Fourth ward, first district—204 West Second street; second district—672 South Second street; third district—921 West Third street.

COLORED INDEPENDENTS LISTEN TO SPEECHES.

The Independent Progressive Club, colored, met last night in its rooms over Tepper's dry goods store and listened to addresses by L. V. F. Randolph, George W. V. Moy, R. Henry Depew and J. W. Harrison. The chief thought of the addresses was along the line of clean, honest government, especially in municipal affairs.

The meeting was largely attended by colored men, who applauded the remarks of the speakers. The club added a large number of new members and it is the intention of the organization to conduct a vigorous campaign.

Two Boys on Probation.

Two young boys, William Goff and James Murphy, charged with "borrowing" bicycles from pupils of Hartridge school without their permission, were arraigned before the mayor this morning and put in charge of Probation Officer Captain Irwin for a year. Goff is accused also of having destroyed property to the value of $100 on a new building in the west end of town.

WOMEN AS WATCHERS AT ELECTIONS' POLLS

State Woman Suffrage Association in Session Here Also Decide to Conduct its Campaign by Wards.

Thirty delegates representing the eleven leagues of the New Jersey Woman Suffrage Association were called to order in the auditorium of the Y. M. C. A. this morning at 10:30 by the president, Mrs. Clara Laddy, of Elizabeth, following an executive session in which it was decided to adopt the methods of the New York State Association in arranging their campaigns for the ballot by wards. They also decided to offer their services individually and collectively as watchers at the polls on election day and in future to quiz political candidates as to their attitude on the woman suffrage question before elections.

Mrs. Laddy made a short address in opening the morning session, in which she applauded the sentiments of the executive board and thanked the local league for their invitation to hold the convention in this city. She cited the fact that the women taxpayers of Norway had at last obtained the franchise, and hoped for the time was not far distant when the same thing for all women, whether taxpayers or not, would obtain in this country.

The name of Mrs. Julia Ward Howe was referred to with reverence and a special tribute was paid to the author of the Battle Hymn of the Republic. Mrs. Laddy said that she was sure that the time would soon come when the country would have a true democracy which might be accomplished by the women of the United States.

Mrs. Ella A. Kilborn for ten years corresponding secretary, resigned from that post owing to failing health, and in her report made known the fact that Edward W. Townsend, candidate for Congress in the Seventh district, had declared himself in favor of woman suffrage, as had Dr. Chapman, principal of the Montclair High School. Mrs. Kilborn said that Governor Fort had been asked to appoint a woman to the recent national convention on divorce, but that he had declined. Since that time, however, she had received assurances from the governor that he was unequivocally in favor of woman suffrage.

The State association had petitioned Senator Briggs to bring before the legislature the subject of the White Slave traffic and for his influence toward effective laws to control and eradicate this evil. Senator Briggs replied that such a bill was now under consideration in the House.

The treasurer's report showed the association to be in excellent financial condition, with a good balance in the treasury, all bills paid and (proudly) no graft to report. Rising votes of thanks were given to Mrs. Kilburn, and Mrs. Anna Jeffery, treasurer, for their splendid work during the past ten years.

The nominating committee through its chairman, Mrs. O. T. Bartlett, reported that eight of the leagues from which she had received letters had reported favorably on the following nominations for the coming year: President, Mrs. Clara Laddy, of Arlington; vice-president, Mrs. Ida H. Riley, of Plainfield; second vice-president, Mrs. Helen Lippincott, of Riverton; recording secretary, Miss Emma L. Richards, of Newark; corresponding secretary, Mrs. Mary L. Colvin, of East Orange; treasurer, Mrs. Anna B. Jeffery, of South Orange; auditor, Mrs. Mary C. Kinsley, of Hoboken. The Board of Directors will remain the same as last year.

Following were the delegates present this morning:

Mrs. Florence Frohwein, Bayonne; Mrs. Isabel Geary, Bayonne; Misses Mary and Helen W. Lippincott, of Riverton; Mrs. H. D. Crane, Montclair; Mrs. S. E. Bowan, Nutley; Mrs. E. G. Works, Arlington; Mrs. Orrin D. Bartlett, Arlington; Mrs. Anna B. Jeffery, Orange; Mrs. J. V. L. Anthony, Jersey City; Mrs. J. H. Adam, Arlington; Mrs. H. Caithness, Arlington; Mrs. C. U. Gilson, Elizabeth; Mrs. Mary E. Colvin, East Orange; Mrs. R. W. Vincent, East Orange; Mrs. M. S. Decker, Orange; Mrs. Ella S. Kilburn, Arlington; Miss G. S. Floy, Elizabeth; Mrs. H. P. Porter, East Orange; Mrs. J. T. Morehouse, West Orange; Mrs. T. O. Ayres, Orange; Mrs. I. N. Gardner, Nutley; Miss Gertrude Henling, Trenton; Mrs. Caroline S. Bamford, Trenton; Miss Alice Paul, Moorestown; Mrs. William B. Donnell, Orange; Dr. Mary

(Continued on page 5.)

Houseturnishing Department

Our Basement salesroom is a complete store in itself. Everything that your kitchen needs will be found here in abundance. The fact is that within the past year we were obliged to double the capacity of this growing salesroom. When you are in need of household furnishings come here and we will supply your wants at money-saving prices.

Ladies' Neckwear

A superb stock confronts you in this department. Everything in the neckwear line that is worth having will be found here in profusion. When a new idea in neckwear comes out, if it's worth having you will find it here at a saving price.

Outing Flannel and Flannelettes

Complte stocks of these lines in the good styles are here for your inspection. Large variety of styles and grades at prices that are absolutely correct. Prices range from 8c to 15c.

Pyrography

Burnt wood and supplies are here in such a variety that you will find it a difficult matter to name an article in this line that we cannot give you. Buy a burning set, and burn your own articles for Christmas gifts.

A. E. FORCE & CO.

"The White Store" Saves You Money. We Give You Z. W. Green Trading Stamps.

Have you ever noticed that in every city there's always a dependable store, a store that stands out conspicuously for fair pricing and fair dealing, the kind of treatemnt that wins and holds the trade of a discriminating public? This the "White Store" has most earnestly endeavored to attain, and the people having learned that such being our object, have come here with the assurance that they would be served right. At the present time we are in a position to supply your every want with the largest, best and most complete stocks in our history.

The Ladies' Cloak and Suit Department

Is filled to its utmost capacity with a complete line of all that is good, stylish and dependable. The fact that we were compelled to double our original space is proof of what we are doing. We carry a full line of Ladies' Tailored Suits and Coats of the very best grades at moderate prices, making alterations free of cost, which in itself is an item worth considering. Then we have a splendid assortment of Misses' and Children's coats and dresses at prices within the reach of all.

Coats---Strictly man tailored. all kinds materials.from $7.50 to $30
Suits---Of fine all-wool materials. from - - - $12 to $35

MILLINERY—Ladies who are particular as to the kind and style of headwear they wish will be more than compensated if they make this department a visit. We have specialists in millinery who can recommend the kind of hat that will be most suited to your particular case, making you feel that you have been served properly, intelligently, with a desire to return at some future time.

LADIES' GLOVES—Full stocks in both kid and fabric, and both unequalled in their respective kinds. No matter what your wants, we can supply them, at prices within the reach of the slimmest pocketbook.

BLANKETS & COMFORTS—The season is here when we begin to think of heavier bed covering and naturally we ask ourselves where shall I go to buy? We ask, have you ever been here to see our stock? If not, we respectfully ask you to pay this department a visit. We can supply you with any grade from the medium priced to the finest grade made.

CARPETS AND DRAPERIES—Perhaps you have never given it a thought, that we can save you money on carpets and draperies. There is no better selected stock in this section of New Jersey; every good style and pattern is here represented at prices we know that cannot be beaten. We also make a specialty of making any kind of shades to order. Expert workmen only employed.

The Men's Furnishings

Shirts, neckties, gloves, underwear, hosiery and sweaters comprise a large part of our men's furnishing department. You can be supplied here at a less price for similar goods than you can get them at the average specialty store. If you do not feel as though you are getting the proper goods or proper treatment elsewhere, come here and we will serve you right in quality, price and correct attention.

Ladies' Hosiery

At the outset we started in with the right brands of Ladies' Hosiery and your appreciation of this has been so generous and substantial that it meant a larger department. We now have every good kind of stocking for Ladies, Misses and Children; the kinds that seem to be appreciated and that gives positive satisfaction.

Corsets

You may not be aware of the fact that we carry the greatest and most complete line of corsets between Newark and Trenton. It's a fact, however, and we can prove it. Ladies who know of our stock and the various lines we carry will tell you. Come here for your next corset and we can assure you of absolute satisfaction. We fit corsets and can fit you.

DO YOU KNOW

That PEARSON'S, THE LADIES' WORLD and THE CAXTON MAGAZINES were sold out within ten days after appearing on the news stands?

Sold Out in Ten Days

Sold Out in Ten Days

THE REASON WHY!

PEARSON'S, THE LADIES' WORLD and THE CAXTON MAGAZINES have grown so in public favor is because they deserve it.

Do you want to bring fine influences into your home?

Read The Ladies' World Magazine

Do you like thrilling stories of great heroism, and want to peer into the deep, mysterious lives where men and women hold their secrets under lock and key?

Read Pearson's Magazine

Do you want reading matter that is uplifting and hopeful?

Read The Caxton Magazine

Do you want to keep posted on the latest styles and fashions of New York and Paris?

Read The Ladies' World Magazine

Do you want valuable information of interest for the home, mother and the child?

Read The Ladies' World Magazine

Do you want a magazine brimfull of practical household information?

Read The Ladies' World Magazine

Do you want to read rattling good stories of fine literary flavor, admirably written, and interesting from cover to cover?

Read Pearson's Magazine

PEARSON'S MAGAZINE prints the kind of reading that holds your interest from cover to cover; its illustrations are beautiful.

PEARSON'S MAGAZINE numbers among its contributors the most noted writers of Europe and America. The make-up of the magazine is a marvel of mechanical skill—the illustrations are pleasing to the eye, the reading is healthful, helpful and enjoyable—in fact it is truly the ideal American Magazine.

The Three Great Publications and

The DAILY PRESS

All for---Ask the Man

LIQUID CURES ECZEMA WHERE SALVES FAIL.

In regard to skin diseases, medical authorities are now agreed on this: Don't imprison the disease germs in your skin by the use of greasy salves, and thus encourage them to multiply. A true cure of all eczematous diseases can be brought about only by using the healing agents in the form of a liquid: WASH THE GERMS OUT.

A simple wash: A compound of Oil of Wintergreen, Thymol, and other ingredients as combined in the D. D. D. Prescription. This penetrates to the disease germs and destroys them, then soothes and heals the skin as nothing else has ever done.

A 25 cent trial bottle will start the cure, and give you instant relief.

L. W. Randolph 143 W. Front St.

AMONG OUR NEIGHBORS

'PLAINS AND FANWOOD.

Hallowe'en night passed away without any real harm being done, although the younger generation was out in full force as usual, many of them dressed in masquerade costume and ready to shower the unfortunate pedestrian with confetti or flour. Everyone took the pranks in good part, even those who had forgotten the night and found themselves minus a gate or door mat.

One week from today will be Election Day. The registry list this year is the biggest the township has ever had, nearly 400 voters being registered. If the weather is pleasant a large vote will be recorded as the voters are interested in the issues and will no doubt turn out without much urging from the party leaders.

The registry board is meeting today from 1 until 9 p. m. to revise and correct the registry list. This is the last opportunity to get on the list for the election on Tuesday, Nov. 8. The borough board is meeting during the same hours in the Borough Council rooms.

A number of the Republican voters from here attended the Republican mass meeting held last night in Reform Hall, Plainfield.

A number of young people from here attended the Hallowe'en dance held last night in Debele's Hall, North Plainfield.

Miss Evelyn Buckley has returned from a week-end visit with Miss Leora Henry, of Plainfield.

Mrs. Thomas M. Paff, of Westfield avenue, has been entertaining relatives from out of town.

DUNELLEN AND VICINITY.

A large number of Dunellen and New Market people went to Somerville, last night, to either witness or participate in the annual mummer's parade. It is reported to have been the best yet conducted. The local youngsters all remained at home and observed the night in the usual way, stealing gates, throwing cabbage and corn and masquerading.

Burglars continue to infest the New Market section. Some of the gentry broke into Rogers' mill Saturday night and ransacked the office but secured nothing of value for their pains. It has gotten to be almost a nightly occurrence to have some place in or about the village burglarized. It is believed home talent is responsible.

Harry Nonamaker, a member of the Dunellen football team, met with a painful injury in the game at Caldwell Saturday. He was caught in a mass play and emerged with a broken collar bone. The injury was dressed by a Caldwell physician and he was able to return home late Saturday night.

Special services were held in St. John's and All Saints' churches this morning, in observance of All Saints' day. Services will also be held again tonight.

Mrs. William Applegate, of Elizabeth, spent Sunday at the home of her brother, John Logan, of Washington avenue.

Mrs. Lewis Snyder and daughter, Miss Eva Snyder, spent several days in New York last week.

Mrs. Robert Schlereth, of Columbus avenue, visited friends in Bound Brook, yesterday.

SOMERVLILE.

A Hallowe'en parade was held last night. Main street was lighted with colored electric lights from one end to the other. The parade consisited of floats, marching clubs and paraders in fancy costumes and paraders on horseback. The Somerville Fire Department also was in line.

The Fragment Circle of King's Daughters held their annual birthday party on Saturday at the home of Mrs. Peter Hardcastle, on North Bridge street. The members contributed about $60 for the winter's work.

The Bible Fellowship Club of the Second Reformed church will hold its annual dinner on December 1.

Tag day was observed yesterday and last evening for the benefit of the Somerset County Hospital.

HENRY WIERENGA
Residence 'Phone 517-3.
Furniture, Freight, Baggage, Express and Rigger.
PIANO MOVING A SPECIALTY.

J. C. POPE & CO.,
INSURANCE AGENTS
110 E. Front St. Plainfield, N. J.

NEW JURORS DRAWN; NONE WILL BE EXCUSED

The third panel of petit jurors to serve during the October term of the Union county courts was drawn yesterday by Sheriff Robert J. Kirkland and County Clerk James C. Calvert in the Court of Comomn Pleas before Judge Atwater, at Elizabeth. Twenty-six of the jurors are from Elizabeth. The panel will begin its duties next Monday.

During the past terms of court many jurors have attempted to be excused from service. The court has decided that the men drawn must serve Judge Atwater said today that the Union county jurors have an easier time than the jurors in any other county in the State. The jurors chosen are:

Elizabeth—Charles Clever, Thos. McBride, Frank R. Fricke, Frank Hoffacker, James H. Allen, Edward Campbell, Charles M. Horton, Walter H. Baldwin, Paul Friedland, Herman Hubert, Harriman N. Simmons, Philip Boos, Frederick Ritz, William H. Hastings, Joseph A. Sofield, William J. E. Cocker, Simon Mack, John Van Bergen, Joseph Miron, James E. McMahon, Joseph J. Farrell, John W. Bahr, Thomas Merlo, Roswell V. Bonnell, Nathan Plock and Frank Boller.

Plainfield—David C. Smalley, John Abbott, William Schloss, Chas. A. Stover, Joseph F. Sheppard, Luther D. Morris, Harry MacDonald, George H. Goddard, Herman Weber, William W. Dunn.

Rahway—Paul Assman, John Dunn William J. Keys, Wm. Ader.

Summit—Allan Morrell, Albert E. Parse, Richard Realf.

Westfield—Eugene G. Hanford, William Duffy.

Fanwood—Samuel Lee.

Garwood—Harry Engelhardt.

Springfield—Frank E. Meisel, John Mushung.

Union—Charles Stearne, William F. Tunison.

Roselle Park—John N. Herrman, Thomas S. Capron.

Roselle—Harry M. Shedd, Walter Ten Eyck.

Kenilworth—Gustav Johnson.

Cranford—Charles L. Plumb, Isaac V. S. Hiller.

Linden—Thomas Carigan.

New Providence—Frank Latten.

CHRISTIAN FIELD.

The Women's Foreign Missionary Society of the First Baptist church will meet this afternoon.

The Women's Foreign Missionary Society of the First Presbyterian church will meet in the chapel this afternoon.

The Junior Epworth League of the First M. E. church will meet in Vincent chapel, Friday afternoon, at 3:30 o'clock.

Preparatory services will be held at the First Presbyterian church tomorrow night and communion on Sunday morning.

The fall sociable of the home department of Trinity Reformed church will be held Thursday evening, November 17.

The weekly praise and prayer service will be held at Trinity Reformed church, tomorrow night. The subject will be "Arabia."

The Women's Home Missionary Society of the First M. E. church will hold a business meeting in Vincent chapel this afternoon.

On Thursday and Friday afternoon of next week the Pastor's Aid Society of the First Presbyterian church will hold a stationery sale.

The Women's Home Missionary Society of the First M. E. church is preparing to send a barrel of clothing to a minister and his wife located in Oklahoma.

The officers and teachers of the First Baptist church Sunday-school will hold a banquet at the church tonight. There will be several interesting speeches.

Miss Ada B. Stark, of the First M. E. church, is receiving the names of those who wish to join the mission study class, which was organized last week.

The preparatory service will be held at the Crescent Avenue Presbyterian church tomorrow night at 8 o'clock and the communion service on Sunday morning.

FOOTBALL O. K. THOUGH GAME KILLED HIS SON.

Despite the fact that his son met death in football practise, Rev. Dr. B. Stirling Gunn, rector of Natchez Miss., Trinity Episcopal church, is convinced that the game is all right. In fact he believes that football is a much better college pastime than baseball.

The minister's son was caught in a scrimmage while practising in the rectory yard for a game with Jefferson Military College, and his skull was fractured. Rev. Dr. Gunn said today that the boys' death was a simple accident, and that football should not be blamed for it.

Vellastic Underwear for both boys and girls; all sizes.....29c

More For Your Money at—
Tepper's
PLAINFIELD, NEW JERSEY

Wool finished blanket, 11-4 size, white and gray; $2 value, Special.....$1.69

Now is the Time
To Test This Store's Values and Service

If we can save you money on your purchase, it will pay you to find it out. Why not make the test? Visit this store, examine the values, compare our prices. Those who make the test become our regular customers—to their own profit and satisfaction. Try it.

We carry a superior quality of goods—you thus get better values—later styles. No other store offers you lower prices, if as low, as we quote; the proof is found in every purchase made here. Try it.

Our stocks are noteworthy because of their quality and completeness. We aim to serve you to your entire satisfaction; in fact, its superior service is one of the most pronounced features of this store.

ACKNOWLEDGED UNDERWEAR HEADQUARTERS OF PLAINFIELD

Superior Stocks of the New Underwear

A complete line for Men, Women, Misses and Children can be selected here. We offer larger assortments than ever—all varieties—the leading makes—and all good grades. We emphasize the **Good,** because you are entitled to quality and on this important article of wear regardless of the price you pay, and we sell Good knit underwear at all prices.

If the average store was as particular as we are to get sizes, textures, finish and shape of its underwear just right, there would be no special reason for coming to us. But we have a host of friends who know there is more comfort, better fit, and more service in our underwear than in the ordinary kinds. That's briefly our underwear story—but it's deserving of a more lengthy story than that.

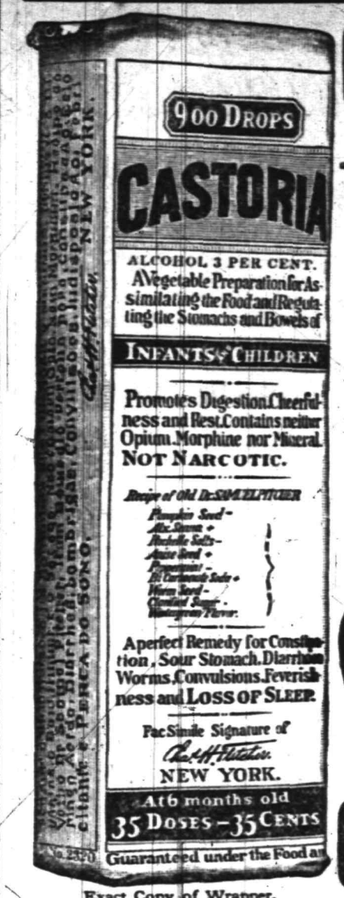

Exact Copy of Wrapper.

CASTORIA
For Infants and Children.
The Kind You Have Always Bought
Bears the Signature of Chas. H. Fletcher.
In Use For Over Thirty Years
CASTORIA
THE CENTAUR COMPANY, NEW YORK CITY

NEWS OF THE WORLD FOR THE BUSY MAN

The federal investigation into the so-called Bathtub Trust opened at Pittsburg.

Crowds in Lisbon jeered Premier Franco who was released on bail of $200,000.

John A. Dix, Democratic nominee for Governor, visited Troy, N. Y., and made a brief speech.

The Criminal Court of Appeals is expected to hear the case of Dr. Crippen on November 3.

The police suspected murder in the case of a man whose body was found in the Harlem River.

Edward Robinson was appointed director of the Metropolitan Museum of Art, to succeed Sir Purdon Clarke.

The Duke of Connaught arrived at Cape Town to open the first Parliament of the Union of South Africa.

Henri Dunant, founder of the International Red Cross, died at Geneva; Sir William Agnew died in England.

A severe shock was felt by the German steamer Albinia off the coast of Jamacia, the vessel rocking violently.

The Chinese government is reported to have acceded to the popular demand for the speedy convocation of a popular parliament.

President Harahan was called in the Illinois Central graft inquiry at Chicago, but his appearance as a witness was postponed until later in the week.

The receivers of the Metropolitan Street Railway Company submitted a proposition to the Public Service Commission for a transfer system at 59th street.

Theodore Roosevelt and Henri L. Stimson roused Republican enthusiasm in whirlwind speaking trips about New York city, each addressing nine meetings.

The 1911 budget was passed by the Board of Estimate and Apportionment of New York city with an increase of more than $10,000,000 over the current year.

Secretary Wilson will join Secretaries Knox and MacVeagh and Attorney General Wickersham in making speeches in support of the Republican ticket in Ohio.

A dispatch from Acapulco says that men arrested there on the schooner Kate are believed to be embezzlers of the Farmers and Merchants' Bank of Los Angeles.

Ralph Johnstone in the baby Wright aeroplane, broke the world's record for altitude, reaching 9,714 feet, on the last day of the International aviation meet at Belmont Park.

The express companies moved more matter than on any day since the strike of their employes, and the strikers announced that three thousand clerks had joined their ranks.

The Supreme Court of the United States decided that allowing jurors to separate and to read the newspapers during a murder trial did not violate a defendant's constitutional rights.

It was announced at Albany that Mrs. Anna Cassin McClure, who recently obtained a divorce from Archibald Jermain McClure, was married in New York to Parker Corning, of Albany.

The New York Republican State chairman received a new batch of upstate reports, which led him to declare that his estimate of 90,000 to 110,000 as Stimson's probable plurality was not large enough.

President Taft, in his message to Congress, will renew his recommendation that postal rates on advertising matter in magazines and other periodicals be advanced in order to wipe out the present deficit and make possible a one-cent rate for letters.

SENTENCE IS DEFERRED.

Paterson Postal Messenger's Case is Laid Over.

Trenton, Nov. 1.—After receiving a plea of guilty yesterday from Ernest H. Holmes, a young special postal messenger of Paterson, on the charge of embezzling a letter containing money, Judge Relistab laid his case over until next Monday for investigation before imposing sentence. The Rev. Dr. Hamilton, the young man's pastor, appeared and spoke in his behalf.

Warren L. Goodwin, who was indicted for using the mails to defraud, was sentenced to fifteen months in the Atlanta penitentiary. He had already been six weeks in jail. The charge was that he sent to his employers fictitious orders for nursery stock and collected his commission on them. He operated last in Jersey City.

Selig Brodsky, of Bayonne, pleaded not guilty to selling liquor illegally. He gave bail in the sum of $500 for his appearance for trial.

Mr. and Mrs. W. Chester Angle, of Stroudsburg Pa., are parents of a girl born to them on Friday. Mrs. Angle was formerly Miss Elizabeth Whitlock, daughter of Borough Street Commissioner John V. Whitlock, and is well known here. The girl's name is Margaret Josephine. Mr. and Mrs. Angle were married last year.

You'll Vote Right

of course, and you want to be sure you are right when you buy Furniture. Here is something of interest to you—an opportunity to select the piece of Furniture you need at the Right Price.

Morris Chairs	$10.00 to $32.00
Rockers	3.50 to 30.00
Draught Screens	2.75 to 8.50
Ladies' Desks	8.50 to 30.00
Office Desks	9.75 to 36.50
Brass Beds	15.00 to 48.00
Iron Beds	3.90 to 18.00
Bookcases	9.50 to 45.00
Reed Rockers "Baronial Brown"	7.75 to 12.50

POWLISON & JONES
149-151 E. Front St. Plainfield, N. J.

HOTELS

HOTEL WALDORF
EAST FRONT STREET.
HENRY WINDHAM, Prop.
Gottfried Kruger's Extra Beer on draught. Imported Wines, Liquors and Cigars. Hotel accommodations and private Dining-Room

G. J. WEINMAN
CAFE
213 Park Ave., Tel. 1527

HOTEL KENSINGTON
NORTH AVENUE
UNDER NEW MANAGEMENT
HOUSE THOROUGHFY RENOVATED
SUNDAY DINNER From 12:30 to 2 P.M. 50c

THE
Hotel IROQUOIS
Conducted on the European Plan
Park Ave. and Second St.

WALKS
We Construct Them
Trap Rock, Cement
Experience
R. G. BUSH
Tel. Con. 743-5 South Ave

Plainfield Bottling Works
M. LATZKO, Prop.
U. S. Revenue Taxed Wholesale Liquor Dealer.
27 Somerset St., N. Plainfield. 5th District N.J.
Distributors for
Feigenspan Brew & Anhauser-Busch

By order of the court we will close at 7 p. m. weekdays and 9 p. m. on Saturdays.

BREWERY BOTTLING
EXPORT BEER SAAZER BEER
WUERZBURGER BEER

All orders received will have prompt attention.
Goods forwarded through the entire State of New Jersey. Express charges prepaid by us.

Let Us Rent You a Vacuum Cleaner
For Your
Housecleaning

Our charges for rental are very reasonable and you will be surprised and delighted with how easily you can housecleanse. None of the old-time fuss, worry and upset when you use a vacuum cleaner.

Rentals—
Electric . . $2.00 per day
Hand . . $1.00 per day
Or—
You can buy the $25 Regine hand cleaner for $18.

The "Pneuvac" Electric, with patent vacuum regulating dial, rosewood case . . . $125.00

We have a stock of the best brooms, dusters, dust brushes, and polishers in town.

A partial list of our specialties in this line may be convenient to you:
Regular Straight Brooms
"Adams" Push Floor Brooms
Scrub and Toilet Brushes
"Hayden's" Floor Polishers
Stove and Shoe Polishers
Lamb's Wool Dusters
These latter are strongly recommended by the different State Boards of Health. They collect and hold the dust until shaken out.

A. M. GRIFFEN
119-123 E. Front St., Plainfield, N. J.
Two 'Phones, 6—214.

JOS. F. BURKE
718 Monroe Ave. Tel. 145-R
Successor to Mrs. John Brown
General Contractor and Grader
Cesspools and Vaults Cleaned
Satisfaction Guaranteed.
Positively the only odorless Excavator in the City.
Estimates cheerfully given.
Leave orders at J. T. Vail's, North avenue. 'Phone 104.
Postoffice Box 718.
For prices address
FRANK BURKE, Manager.
825 W Third St. Tel. 1806-W.

50 YEARS' EXPERIENCE
PATENTS
TRADE MARKS
DESIGNS
COPYRIGHTS &c.
Anyone sending a sketch and description may quickly ascertain our opinion free whether an invention is probably patentable. Communications strictly confidential. HANDBOOK on Patents sent free. Oldest agency for securing patents.
Patents taken through Munn & Co. receive special notice, without charge, in the
Scientific American.
A handsomely illustrated weekly. Largest circulation of any scientific journal. Terms, $3 a year; four months, $1. Sold by all newsdealers.
MUNN & Co. 361 Broadway, New York
Branch Office, 625 F St., Washington, D. C.

Try a Press Want Ad

Health Is Wealth

Various boards of health, government inspectors and sanitariums everywhere urge the use of manufactured ICE.

Why? BECAUSE it is pure. We manufacture the purest Ice that can be produced and sell no other. PRICES REASONABLE.

CRYSTAL ICE Co.
MacDONALD & IVAMY.
Exclusive Handlers.
307 Arlington Ave., 'Phone 1023

SMALLEY BROS
147 North Avenue.
BUTCHERS
CHOICE MEATS.
GAME IN SEASON.
ROASTING AND BROILING CHICKENS A SPECIALTY.
Berkshire Pork and Sausage
None better sold
Orders called for and delivered.
Telephone 83-A.

KODAKS
Complete line of Photo Supplies
Printing and Developing
At Doane's 115 Park Ave.

YOUR DULL Headaches

Probably come from overstrained eye sight. Nine-tenths of the head aches are the direct result of eye trouble. Bring those troubles to us and let us prescribe for you.

All work guaranteed

FREE EXAMINATION BY
Stiles & Co.
PHILADELPHIA EYE SPECIALISTS
at 107 East Front Street, Every Thursday
Hours 11:15 a. m. to 5 p. m.

AUR-MIN-O
CURES DRUNKENNESS with or without the knowledge of the patient. Cure effected or money refunded. AUR-MIN-O a secret remedy, AUR-MIN-O B, Voluntary Remedy, $1.00 per box, or six boxes for $5.00. Free book. For sale at C. M. NAGLE'S DRUG STORE, Front and Grove Streets.
THE AUR-MIN-O Co., Inc.,
64 West 101 St. 38tu-th-s tf NEW YORK

Notice to Owners and Paperhangers

I have bought out a large dealer in wallpaper who had to have money and will sell the stock at from four cents per roll up, or I will paper your rooms for $4.00 up; furnish everything. You will have one-half million papers to select from. Come any time from 7 a. m. to 9 p. m. Saturdays 12 m.

J. NATHANSON,
Painter and Paperhanger
107 Watchung Avenue,
Near Front Street

CHAS. KEIDERLING
FURNITURE PACKER.
Furniture, Trunks, Pictures, China, Glass and Bric-a-Brac Packed and Crated for Storage and Shipping. Storage Rooms to Let.
Tel. 559-J. 258 E. Front St.

Kindling and Grate Wood
Cedar Posts and Bean Poles. Prompt deliveries. Orders received at 89 SOMERSET STREET.
JOHN MOBUS
P. O. Box 320. Telphone 19-F-42.

Hoagland's Express
Careful Furniture Moving
Experienced and Competent Men.
Office 205 Park Av. Tel. 833-w
Home Tel. 648-L.

Latest Novelties in
Libbey & Dorflinger Cut Glass
Lennox China
Pickard Hand Painted China
Jos. W. Gavett
318 W. Front Street

--FALL HATS--
HAWES—SOFT AND STIFF.
ALSO
"THE STANDARD" HAT—$2.00.
EVERY HAT GUARANTEED.
Jas. R. Blair

THE DAILY PRESS.
Plainfield N. J., November 1, 1910.

SOMERVILLE'S PEOPLE HAD A BANG UP TIME

Somerville's annual Hallowe'en festiva', held last night, was attended by nearly five hundred Plainfielders who made the trip to and from Somerville by trolley and train. A feature of the affair was a big parade in which there were hundreds of beautiful floats. Plainfield was represented in the parade by a float entered by the Plainfield Business College, which attracted much attention.

This float was decorated by representatives of the college and Hugh B. Sweeny, registrar of the collage, handled the reins. A local delegation from Plainfield lodge, No. 885, B. P. O. E., was also in the parade, and Plainfielders along the line of march gave a cordial greeting to the "Best People on Earth."

It is estimated that fully ten thousand peop'e enjoyed the festivities. Somerville was congratulated for providing such a delightful entertainment for the people of nearby towns, particularly the rural districts. The town of Somerville was attractively decorated and the streets were illuminated by thousands of vari-colored lights, which together with the weird costumes of pedestrians presented a beautiful and amusing sight.

2D REGIMENT'S FIELD DAY TO TAKE PLACE NOV. 10.

On Thursday, November 10, the Second Regiment will hold a field day in Lambertville. The second battalion of Elizabeth will move from its home town by way of Bound Brook, and Flemington on a special train. The Second Regiment band and field music will accompany the guardsmen.

It is the intention of Colonel Dungan to have the entire regiment assemble in Lambertville at 10 o'clock in the morning. Immediately after arriving there, the regiment will participate in a parade. In the afternoon, the regiment will, in all probability, go through some maneuvers on the outskirts of the town. Colonel Dungan will be in command of the regiment.

LOCAL ENDEAVOR UNION PLAN FOR A BIG RALLY.

An executive committee meeting of the Plainfield Christian Endeavor Union was held last night in the Y. M. C. A. parlors. Members of the various standing committees of the local union were appointed and plans were discussed for the next rally meeting which will be in charge of the prayer meeting committee of which Jesse Burdick is chairman.

The meeting will be held on Thursday night, December 1, and the speaker will be Rev. Walter B. Greenway, of Jersey City, of the vice-presidents of the State C. E. Union.

Sneak Thieves Rob Blind Man.

Percy W. Cannon, the well known blind man, has been the victim of sneak thieves, boys about twelve years of age, and they have given him so much trouble that he has been obliged to seek the aid of the police. Most of the articles stolen were from Mr. Cannon's store on East Second street, and include candy, tobacco, etc. He has decided to have padlocks placed on all of his cases for future safety. His losses have been so heavy that he is thinking of closing his store and devoting his time to caning chairs.

Funeral of A. J. Linbarger.

The funeral service of Andrew J. Linbarger, of Bound Brook, uncle of Walter C. Linbarger, of the borough, was held at 2:30 yesterday afternoon at the late home in Bound Brook, and was largely attended by relatives and friends from all parts of the county. Rev. Mr. Culp, pastor of the Presbyterian church, Bound Brook, and Rev. Parry Bascom, of the M. E. church, that place, had charge of the service and made eulogistic remarks. The burial was in the family plot at Bound Brook.

Mrs. Annie McIntyre.

Mrs. Annie McIntyre, aged 52 years, colored, died yesterday at her home, 543 West Third street, after a long illness. She leaves a daughter, Mrs. Elmer Rice, also of West Third street. The funeral service will be held at the late home, Thursday afternoon at 2:30 o'clock.

—All bills against the city must be in the hands of the city clerk by tonight to insure payment at the next regular meeting.

Headquarters for
Gibson's
RYE.
E. C. Westcott, Agent.
115 East Front Street.

Woodhull & Martin Co.

The Butterick November Fashion Sheets Now Ready

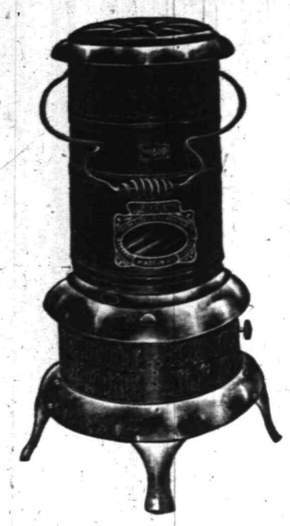

KILL THAT CHILL

Morning and Evening

you feel at this season before the steam is turned on or the furnace fire is started in the house, by using a

Perfection Oil Heater

These heaters are smokeless and odorless, safe and reliable. Maximum heat at minimum cost. Will warm any size room in a few moments at a trifling cost It is equipped with a smokeless device which prevents the flame climbing and the heater smoking

Special This Week **3.98**

SALE OF SEWING MACHINES

It costs you only $1 to join our 'Household Club,' which enables you to buy a **$50 Standard Sewing Machine for $25,** and pay for it at the rate of **$1 a week.** The well-known Model P. Standard Sewing Machine, equal to any $50 machine on the market, complete with a full set of the very best attachments. Has ball-bearing stand and runs so light and easy that a child can operate it.

HOUSEHOLD HELPS

Universal Furniture Polish. ½ pint bot.	25c
Ching Fou Floor Polish. pint bottle.	50c
Liquid Veneer Polish. ½ pint bottle.	25c
Hartshorn Ammonia. full quart bottle.	10c
Hartshorn Ammonia. extra strong.	25c
Adro Metal Polish. large can.	25c
Sparklene Silver Polish.	25c-15c
The Craige Silver Polish.	25c
6-5-4 Lester Stove Polish.	25c
Klondike Bronze Paint.	25c
Jap-a-Lac.	80c-45c-25c-15c
Instant Crockery Mender.	25c
Knit Broom Covers.	25c-15c
Glass Towel Bars. 18 inches.	29c

VOLLRATH ENAMELED WARE

All white, double coated, absolutely sanitary. Sold exclusively in this city by us:

Double Boilers	89c, 98c $1.25
Berlin Kettles, covered	49c, 59c, 69c, 85c
Tea Kettles	98c, $1.19, $1.39
Tea and Coffee Pots	69c, 78c, 89c
Water Pails, 10-qt. size	69c
Slop Jars, uncovered	$1.25
Slop Jars, covered and bail handle	$1.48
Lipped Saucepans, all sizes	15c to 59c
Mixing Bowls, all sizes	15c to 50c
Pudding Pans	25c, 30c, 35c
Straight Saucepans	35c, 42c, 49c, 55c

BIG SALE OF NEW WALL PAPERS

2,000 rolls of regular 10c a roll Paper for 4 1-2c. 3,000 rolls of regular 18c a roll Paper for 9c.
2,500 rolls of regular 40c a roll Paper for 17 1-2c.

If you want us to hang it for you, we'll do you a first-class job and charge you very little for it.

BABY TOILERS IN THE SOUTH JERSEY FIELDS

Investigations by Edward F. Brown and Lewis W. Hine, of New York, experts of the National Child Labor Committee, relative to child labor conditions in Lower Delaware, have shown such conditions to be deplorable, according to the report. They worked in conjunction with the Social Services Committee of the Episcopal Diocese of Delaware, of which Rev. Hubert W. Wells, rector of St. Andrew's Church, Wilmington, is chairman. Brown and Hine took numerous photographs of scenes in berry fields and canneries as evidence.

According to the report, the investigators found children too young to go to school given regular employment for nine hours a day, and sometimes from "sun-up to sundown."

In the canning factories they found dangerous machinery unprotected and small children working about or near them. Some children as young as four and five years were at work hulling beans or picking berries and reference is made to one case where a child of three years sat in its coach and busily picked berries for nine hours a day.

It is charged that "hundreds of children leave school in Philadelphia, in defiance of the Compulsory Education law, to work in the berry fields of Delaware and New Jersey." The parents are charged with being the exploiters of the children. The work of a family group of five persons would yield from $6 to $12 a day in the berry fields, the report alleges. Many children under fourteen years of age were found at work in the canneries and in the fields.

Standish Sisters at Proctor's.

By far one of the best singing and dancing acts appearing at Proctor's theatre in a long time is that offered by the Standish Sisters. They have exceptional voices, their selections are above the average in popularity, and altogether the act is a refined one and well worth seeing. The Alabama Comedy Four are a scream, the act being brimful of genuine fun. Ronello & DeReno are good in harp and violin selections and dancing. DeHaven & Whitney in a sketch, "Last Room, Third Floor," complete the bill.

Borough School Meeting.

The North Plainfield Board of Education held the regular monthly meeting last night, but transacted nothing but routine business. Bills to the amount of $4,300 were ordered paid, and on motion of Mr. Woodruff the finance committee was empowered to borrow $3,500 in anticipation of taxes.

—Use Press Want ads. They pay

CHRISTIAN FIELD.

A special business meeting of the Temple Baptist church will be held tomorrow night after the mid-week prayer meeting.

Danish Lutheran service will be held tomorrow night at 8 o'clock in the Swedish Pilgrim church, West Sixth and New streets. Rev. M. H. Nyrap, of Brooklyn, will preach.

An all day sewing meeting of the Ladies' Aid Society of Hope chapel will be held at the chapel tomorrow.

The regular Thursday night prayer meeting at Hope chapel will be led by Martin A. Korff.

The Ladies' Aid Society of the Lutheran church will meet Thursday afternoon at 3 o'clock at the home of Mrs. Holling, 428 Washington avenue, Dunellen. It is urged that a full attendance be present, as there are important matters to discuss.

Lawrence's Great Work.

Russell J. Lawrence, of this city, representing the New York Athletic Club, won the twelve-pound shot-put for seniors, at the annual national indoor athletic championship meet of the Amateur Athletic Union for both juniors and seniors at Madison Square Garden, New York, last night. The New York A. C., won the greatest number of points for the point trophy, scoring 48 in last night's events. Mr. Lawrence's record last night was 55 feet 1½ inches.

Thomas Plunkett President.

Thomas Plunkett, of Hoboken, was elected president of the New Jersey State Fireman's Mutual Benevolent Association at the fourteenth annual convention held in Elizabeth yesterday. He succeeds William H. Aiken, of Atlantic City, who refused a re-election. Plainfield firemen attended the convention as delegates.

Will Give a Musicale.

The Ladies' Aid Society of the First M. E. church will give a musicale at the home of Mrs. Nelson A. Miller, 53 Washington avenue, Friday afternoon, at 3:30 o'clock. Among those who will render solos are Mrs. Theo White Jacobi, violinist; Mrs. I. R. Smalley, pianist, and Miss Dailey, vocalist. A silver offering will be received.

Mrs. J. R. Parsons.

Mrs. Ida Parsons, wife of J. R. Parsons, who resided in New Market several years ago, and who died at her home in Brooklyn, Saturday, was buried today at Hillside cemetery. Rev. Elory G. Bowers, curate of Grace church, officiated at the committal service.

Elected President of Social Union.

George E. Hall, of the Park Avenue Baptist church, was elected president of the Baptist Social Union, at the annual convention of Baptist churches held at Atlantic City, last week.

NEW INCORPORATIONS.

Trenton, Nov. 1.—Certificates of incorporation have been granted to the following companies:

Kolb Candy Company, Plainfield; capital, $9,000; incorporators, Thos. P. Kolb, Oscar A. Campbell and John J. Sigrist; to manufacture candy, ice cream, etc.

Illind Securities Company, Jersey City; capital, $100,000; incorporators Raymond B. Martin, William H. Bennett and Albert C. Wall; to deal in stocks, bonds, securities, etc.

Palace Stables Company, Camden; capital, $50,000; incorporators, William McKeon, Sr., William McKeon, Jr., and Charles P. Halyburton; to manage livery stables.

Wechsler Barber Silk Company, Paterson, capital, $15,000; incorporators, Lawrence A. Wechsler, Ernest Barber and Daniel L. Wechsler; to manufacture silk and other textile fabrics.

Standard Engineering and Construction Company, Camden; capital, $100,000; incorporators, William S. Everett, Thomas S. Bradley and Harvey P. Gallagher; to engage in engineering, contracting, etc.

The Jersey Cap Company, Bayonne; capital, $3,000; incorporators, Charles Manilloff, Isidor Gordon and Jacob I. Hackel; to manufacture caps.

Moore Brothers Publishing Company, Jersey City; capital, $500,000; incorporators Daniel J. Moore, Edward J. Moore and Samuel S. Moore; to print, publish, etc.

Ideal Wood and Manufacturing Company, Hoboken; capital, $5,000; incorporators, Meta Rheinstrom, Allen M. Rheinstrom and Arnold Raudnitz; to manufacture wooden boxes, woodenware, etc.

Commonwealth Securities Corporation, Camden; capital, $100,000; incorporators, Walter J. Hardy, Charles E. Doddridge and G. A. Vought; to deal in stocks, bonds, securities, etc.

The George Universal Window Company, Inc., Camden; capital, $50,000; incorporators, Henry C. George, Adolph Scwartz and John Stuart Westney; to manufacture the George Universal Window, contractors, etc.

Blanchrite Paint Company, Newark; capital, $100,000; incorporators, Corwin Howell, Waldron M. Ward and John Frederick Wherry; to manufacture paints enamels, colors, varnishes, etc.

FATHER'S MISTAKE FATAL.

Gives Babe Carbolic Acid for Medicine.

Trenton, Nov. 1.—Rising early yesterday morning to administer a dose of medicine to his three-day-old baby William Pierson, of Wiley street by mistake poured out a quantity of liquid from a bottle containing carbolic acid and gave it to the child. Death followed in a few minutes.

Coroner Grove and County Physician Scammell, who were summoned, made an investigation and found that the administration of the poison by the father was a mistake, the bottle being picked up in the dark from a small table on which were several other bottles of medicine.

The carbolic acid had been ordered for washing and disinfecting purposes.

Emily F. Hoff.

Emily F. Hoff, whose death occurred in the Essex county asylum at Cedar Grove a few days ago, was buried in Hillside cemetery today.

ORGANIZED 1864

THE FIRST NATIONAL BANK OF PLAINFIELD.

A COMMERCIAL BANK WITH SAVINGS and SAFE DEPOSIT DEPARTMENTS.

FOUR PER CENT. INTEREST PAID ON SAVINGS ACCOUNTS.

John S. Lewis
Artesian Well Contractor.

Estimates Cheerfully Given

Box 173,
Scotch Plains, N. J.

Drake Business College
Individual Instruction Given to Backward Students.
English, Bookkeeping, Arithmetic, Shorthand, Typewriting and all other commercial subjects.
Special Course in Business Penmanship.
Day and Evening Sessions now open. New students may enter Monday, August 29, or any school day thereafter. Catalogue on request. Send for enrollment blank.
112 East Front street. Plainfield.

RUGS - RUGS

Our Stock at its best just now, all the very best makes we have, with a most interesting line of patterns including beautiful dainty florals, and the deep rich effects in Oriental designs. About sizes will say we have them all from the smallest to the larger room and hall sizes, in all grades, suitable for any home and the prices always lowest.

Furniture Beds Bedding Matting Carpets Shades

Shirley & Johnston
BABCOCK BUILDING

YOUR SKIRT NEEDS A FREQUENT PRESSING

Ladies' skirts need a frequent dry cleaning and pressing to keep them always bright, fresh and unmussed in appearance

Our Dry Cleaning Department cleans and presses ladies' skirts and gowns of any material, and finishes them in a way that cannot help but please the most particular woman.

Our service is prompt and the charge reasonable.

Keller's Cleaning & Pressing Establishment
'Phone 857-J 125 Park Ave.

It's true that you can buy some kind of Men's Shoes for $4 in most any shoe store, but there's no place where you can get the quality and style that we put into our

$4 Footwear

The style you can see, we guarantee the quality

M. C. VanArsdale,
127 EAST FRONT ST.

The Home Building & Loan Association
Offers Cheap Interest for a Home Builder or Buyer

It figures out about like this, as a series will run out in twelve years: If $2,000.00 is borrowed (other amounts in same proportion),

He pays $10.00 a month dues for 144 months	$1,440 00
He pays $10.00 a month interest for 144 months at 6 per cent.	1,440 00
Entrance fee, search, etc., about	25 00
Total amount paid	$2,905 00
He has the use of	2,000 00
At a cost for 12 years of	$ 905 00

Which is actual net interest of only 3¾ per cent. per annum.

This is on a basis of 6 per cent. When no money is on hand, the Association will provide money for the borrower at a very slight premium.

The regular meetings of the association are held at its rooms, 109 Park Avenue, on the third Monday evening of each month. New series are opened at each regular meeting. Further information may be had at that time or by applying to the secretary, Arthur E. Crone, care of the City National Bank.

10 25 4m t&t

CITY NATIONAL BANK

4 PER CENT. INTEREST. on Savings Accounts, all amounts above $10.00.

3 PER CENT. INTEREST on Checking Accounts when the daily balance averages $500.00 and above.

YOUR ACCOUNT INVITED

Capital - - - - - $150,000.00
Surplus and Profits (All Earned) - $265,000.00

Mrs. Clifford A. Braider, of Putnam avenue, is able to be out again after an illness of fourteen weeks.

Ernest Suffern, of Montclair, son of Mr. and Mrs. Edward L. Suffern of Sycamore avenue, has returned from a trip to California. He was accompanied by his wife.

—Advertise in The Daily Press.

Fresh Dressed Poultry.

Broilers, Fowl or Spring Ducks right off our own Farm. Prices reasonable. We invite inspection of dressing. No sending all DRY PICKED, PINNED, SINGED and CLEANED perfectly inside. Deliveries Tuesdays and Fridays. A trial is solicited. Drop us a card.

Grace Poultry Farm
Somerville, N. J.

THELMA

The New Perfume That Pleases Everybody

By a special arrangement with the Maker of this Perfume, to introduce it here, we have obtained a few very unique Samples. Each wrapped in a Ladies' Handkerchief, enclosed in a carton that we will sell, until all are sold.

10 cents each

T. S. Armstrong

THE APOTHECARY Cor. Park and North Aves.

LOCAL SUFFRAGE LEAGUE

(Continued from page 1.)

D. Hussey, Orange; Miss Emma L. Richards, Newark.

The Plainfield delegates are Mrs. Champlin L. Riley, Mrs. Samuel Huntington, Mrs. T. H. Tomlinson, Dr. Clara Krans, Mrs. Stephen Haff, Sr., Mrs. Charles Ryder, Miss Mary B. Wells.

It was announced this morning that Champlain L. Riley would address the convention briefly this evening looking toward the formation of a men's league of the association. There are already seventeen male members of the league in this city and an opportunity will be given tonight for others to enroll.

The report of the Plainfield and North Plainfield Equal Suffrage League was read by the president of the league, Mrs. Champlain L. Riley. Mrs. Riley gave the details of the formation of the first society in this city in 1895 at which Mrs. Florence Howe Hall presided in the Y. M. C. A. Hall. The name of the old association was changed into its present form in 1900. A year ago the association numbered but twenty-four members, but it has increased to 54, including 17 men.

Mrs. Riley declared that the association in Plainfield had never been so well reported by the newspapers and that the activities had multiplied to the extent of exciting much interest among all classes. Mrs. Charles A. Selden has been appointed on the program committee which has arranged for the following lectures to be given during the season of 1910-11: "Morality and Health," by a member of the Public Health Educational Committee; "Marriage Laws in New Jersey," Rev. Elizabeth Padgham; "Community Action" (for women wage earners) "Mary Van Kleeck; "School Cities," Lyman Beecher Stowe; "Working Conditions of Women," Mrs. Raymond Robbins; "Pure Food," Mrs. Alice Lakey, and "The Constitution of the United States," E. M. Sait, Columbia University.

The local society is in a flourishing condition, and at the finish of this evening's session it is expected that a further increase in the number of members will be reported.

Mrs. Riley, as chairman of the education committee, reported that the work of educating the people up to the beliefs of the woman suffrage point has proceeded along lines of lectures, essays literature mailed and through the newspapers and the work has been successfully prosecuted. The members of the education committee are: Mrs. Champlain L. Riley, chairman; Mrs. I. S. Gardner, Newark; Mrs. Florence Frohwein, Bayonne; Mrs. Pamela Eakins, Arlington; Mrs. Annie Henlings, Moorestown; Mrs. Chester H. Arnold, Wyoming; Mrs. Frank DeLacy Hyde, Plainfield, and Mrs. J. V. B. Anthony, Jersey City. Mrs. Gardner is secretary and Mrs. Hyde treasurer of the committee.

The afternoon session was opened by prayer by Rev. Antoinette B. Brown of Elizabeth. Mrs. Riley made an address of welcome, to which Mrs. Ulilla L. Decker responded. The balance of the program follows:

Greetings from the Equal Franchise Society, Mrs. Caroline B. Alexander; presentation of presidents of new leagues; Progress and Woman, Rev. Antoinette Brown Blackwell; singing of "The Battle Hymn of the Republic," (a tribute to Julia Ward Howe); president's address, Mrs. Clara Laddey; music; How it Works in Wyoming; A Woman's View, Mrs. May Preston Slosson, Ph. D. formerly chaplain Wyoming State prison; A Man's View, Dr. Edwin A. Slosson, Ph. D., literary editor of the New York Independent.

Evening session 8:15 p. m.—Prayer, Rev. George A. Warner; address of welcome, Hon. Charles J. Fisk, mayor of Plainfield; music; The Englishwoman, Dr. Earl Barnes.

ROYAL Baking Powder

Absolutely Pure

Its active principle is derived from healthful fruit

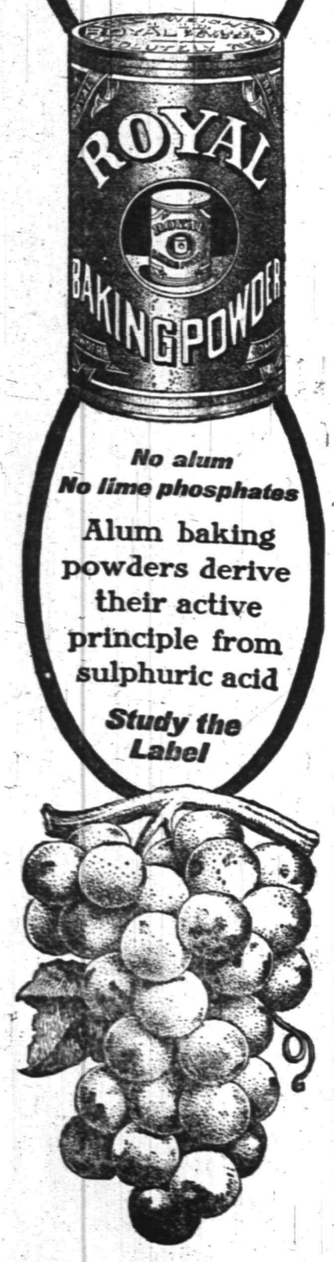

No alum
No lime phosphates

Alum baking powders derive their active principle from sulphuric acid

Study the Label

SOUTH PLAINFIELD.

The postoffice has at last caught the spirit of improvement and the porch is being adorned with new pillars and it is even rumored it is to have a coat of paint.

The improvements of the Middlesex Water Company's plant are about completed. The dam is finished and the shed for the new engine is completed.

Manager Pincria, of the Spicer Joint Manufacturing Company, has rented Peter McDonough's house on Lehigh avenue. He comes from Scranton, Pa.

Mr. Wright, of Plainfield avenue, who has made extensive repairs to his dwelling is now erecting a windmill to supply his house and barn with water.

Mrs. Samuel Goff and so nhave returned to their home in Bound Brook after a visit with her parents on Maple avenue.

No clue has yet been found to the vandals who broke and burned David Blackford's corn cutter. A $10 reward is offered.

Don't forget to register today. It is your last chance if you wish to vote, and all good citizens vote.

Mrs. Armstrong has returned from a visit with Newark friends.

A Hallowe'en Party.

A Hallowe'en party was given by Mr. and Mrs. James R. Blair, of Duer street, last night for their daunghter, Miss Marion Blair, and the company of young people present had a fine time playing all sorts of games, appropriate to the occasion. There were unique favors for everyone and during the evening refreshments were served.

Those present were the Misses Marion and Madeline Blair, Helen Thompson, Dorothy Martin, Emily Pilger, Marion Thompson and Harold Woolston, Robert Hebert, Ronald Schenck and Craig Blair.

Grace Church Boys Win.

The basketball players of the Grace church choir defeated the Fairview A. C. last night by a score of 23 to 17. The game was fast throughout. McDonough and Kenney did the basket work for the Fairviews, while Cottrell, Sattells and McNames did the best work for the church team.

COLORED WOMAN WEDS FOR THE FIFTH TIME.

Mrs. Alice Sutphen, of 195 Westervelt avenue, the borough, and Edward Allen Potts, also of the borough, both colored, were married at the home of the bride on Thursday last by Rev. F. D. Tildon, pastor of Bethel chapel. The wedding was a quiet one, there being no attendants, and only a few intimate friends present. The bride is about fifty years of age and the groom about thirty years old.

An interesting and somewhat remarkable feature of the wedding is that this is the fifth time that the bride has been married. She has been a resident of the borough about thirty years. The groom is employed as a teamster, working in the city and borough.

Halsey Davis Phillips.

Halsey Davis Phillips, the infant son of Mr. and Mrs. Joseph D. Phillips, of 1221 Denmark road, died yesterday. The funeral will be private.

—Use Press Want Ads.

MONEY TO LOAN

When a small or large sum of MONEY is needed why not consult us? Our reputation as RELIABLE BROKERS for the people has been made by HONORABLE DEALING and COURTEOUS TREATMENT. Our business is loaning money upon furniture, pianos, etc., without being disturbed, each customer receiving a written statement showing amount advanced, number of payments to be made, and the DISCOUNT if paid before full time Everything explained at our office or representative will call and give all particulars upon request.

Household Loan Co.,
148 EAST FRONT ST., PLAINFIELD, N. J.
Office Hours 8 A.M. to 8 P.M.

Auction Rooms

The Murray Auction and Brokerage Rooms, cor. Park Ave. and 4th street, near C. R. R. station, dealers in Real Estate, Furniture Modern and Antique, Bric-a-Brac, Silverware, Jewelry, Musical Instruments. Buys anything and everything in good and clean condition, and does repairing and polishing. 18 years' experience in buying, selling and conducting auction sales. Tel. 666.

R. MURRAY,
General Auctioneer and Appraiser.

WM. SCHORB & CO.
Plainfield's Second-Hand Furniture Store
Household Goods Bought and Sold.

The stove season is at hand. We have a large line of high-grade ranges, parlor and gas stoves, all good-as-new bargains. Glad to show them. Also to buy stoves just now.

120 Madison Ave., Jackson Bldg.
Telephone 1064-M-2

Watchung Express Co.

Incorporated.
120 Madison Ave. Tel. 1064-M-2
All Orders Promptly Attended To.

Here Comes I. RICHARDS the old time buyer of all kinds of men's clothing, and will pay the highest prices. Call or write and will call. 'Phone 875-J.
17 Somerset St. 11 1 2mo

A. M. RUNYON & SON,
UNDERTAKERS.
402 Park Avenue. Telephone No. 40.
Office open day and night.
Office of Hillside Cemetery.
New York office—50 Great Jones St.
Tel. call 3345 Spring.
New York Embalmers License—1220.
New York Registered Licensed Undertaker No. 315.

Established 1872.
P. CASEY & SON.
UNDERTAKERS AND EMBALMERS
Office 116 Park Ave., Tel. 884-W.
Res. 417 W. 2d St. Tel. 903-R. Office open day and night. N. Y. office 10 E. 22d St. Tel. 2094—Gramercy.

H. DE MOTT
UNDERTAKER.
56 Somerset St. 'Phone 1128-W

R. J. BOURKE
Funeral Director,
Tel. 1583-W. 410 Madison Ave.

Chas. L. Stanley,

159 East Front St. 'Phone 958
Headquarters for choice Cut Flowers and Potted Plants.
Floral design work a specialty.
33,000 feet of glass. South Ave.

L. L. MANNING & SON.
STEAM GRANITE WORKS.
Corner Central Ave. and West Front St. Opposite First Baptist Church.

DIED.

McINTYRE—On Monday, Oct. 31, 1910, Mrs. Annie McIntyre, aged 52 years.

Funeral from her late residence, 543 West Third St., Thursday afternoon, Nov. 3, at 2:30.

PHILLIPS—At the residence of his parents, 1221 Denmark road, on October 31, 1910, Halsey Davis, infant son of Joseph D. and Cornelia Halsey Phillips.

Funeral private.

The Celebrated
White Label
CANNED GOODS
—JUST RECEIVED—

Whole Asparagus — Sugar Peas
Asparagus Points — Green Beans
Asparagus Tips — Tomatoes
Tiny Lima Beans

NEUMAN BROS.

Telephone 760
Watchung Ave. and Fifth Street

Classified Advertisements

Rates for advertisements under this heading one cent a word for first insertion, one half a cent a word for consecutive insertions of the same advertisement running for less than one month, one month, fifty cents a line (6 words to a line), double rate for advertisement set in capitals.

No advertisements received for less than ten cents.

Copy for death and marriage notices and classified advertising accepted up to 2:30 p. m.

THE DAILY PRESS is not at liberty to give any information regarding advertisements that require an address in care of this office. Persons answering these ads. should mail or leave answers as stated in advertisements.

Situations Wanted—Female.

GOOD laundress wants work by the day; Plainfield reference. 217 Plainfield Ave. 10 29 3

WOMAN wants position as first-class cook. Address K. K., 408 Washington St. 11 1 3

SITUATION wanted as chambermaid. Apply 553 W. Third St.

POLISH girl wants position at general housework; speaks some English. Apply 1017 Madison Ave.

LAUNDRESS wants small family wash or by dozen. 230 E. Fourth St.

Help Wanted—Male.

WANTED—Strong young man. 440 Watchung Ave.

SALESMAN in each county for highest grade garden and farm seed. Permanent situations, good pay. Earnestness, not experience, necessary. Cobb & Co., Franklin, Mass. 10 28 6

Situations Wanted—Male.

MARRIED man, white, wishes position as coachman; 5 years' Plainfield references. Call 120 West Seventh street. 10 29 3

YOUNG man wishes position in hotel or lunchroom. 215 W. Front street. 10 29 3

COLORED man wishes position as chauffeur; experienced; personal reference; New York license. L. Jones, 132 Central Ave. 10 31 3

LICENSED engineer wants position; experienced. Dunnwald, Martinsville, N. J. 11 1 3

YOUNG colored man wishes position as butler or any kind of work; reference. 208 Plainfield Ave. 10 31 2

RALPH DILIBRO, 981 Union St. Tel. 547-L; furnaces cared for; also all kinds of work around property. 10 13 1 mo

Real Estate for Sale.

FOR SALE—Lot on W. Eighth St. between Central Ave. and Division St.; this lot is a very desirable one and is located in the very best section. Apply Edmund Rushmore, 212 Park Ave., or Singer Bldg., N. Y. 10 29 1 mo

CHOICE LOT for sale—Berkley Ave., Netherwood; 95 ft. front by about 235 deep. R. I. Richardson, Westfield, N. J. Phone 66-J. 10 8 tf eod

BARGAIN—Must sell at once 157 feet in Netherwood Park at a sacrifice; adjoining lots are selling at much higher prices. For particulars address Dixie Lane, care Press. 10 31 6

FOR SALE—New house, corner Grant and Stelle Aves. containing 11 rooms and 3 baths; lot 105x180 feet; Thatcher system of hot water heating; large laundry with Ruud automatic hot water heater; large living room (23x13), with inglenook and open fireplace; parquette floors on 1st and 2nd story; speaking tubes from 2nd floor to laundry and kitchen, also electric bells throughout the house; combination coal and gas range in kitchen; this house is unusually well built and was designed by A. L. C. Marsh, architect. For price, terms or other information apply to Edmund Rushmore, 212 Park Ave., Plainfield, or Singer Bldg., N. Y. 10 29 1 mo

FOR SALE—Lots on Union street near Arlington avenue; also lots on West Seventh street; convenient to trolley. J. T. Vail. 9 27 tf

For Sale or Exchange.

FOR SALE or exchange—Fifteen beautiful lots on Field Ave.; cheap. Isaac Vail, 102 W. Second street. 10 11 1 mo

Help Wanted—Female.

WANTED — Girl for general housework for family of two at High Bridge, New Jersey. Apply Mrs. Hall, The Seminary 123 West Seventh street, city. 10 3 tf

OPERATORS WANTED; ALSO LEARNERS ON LADIES' UNDERWEAR; STEADY WORK. SCHILLER BROS., 320 W. FRONT ST. 10 29 1 mo

WANTED—Saleslades over 16 years of age at F. W. Woolworth & Co.'s 5 and 10c store, 232 West Front St. 10 29 3

WANTED—A girl for chamber work and waiting. Apply 640 West Eighth St. 10 31 tf

WANTED—A bright young woman, age ranging from 17 to 23 years, to learn telephone operating; paid while learning; rapid advancement to those who qualify. Apply any morning after nine o'clock, 109 East Fourth street. 10 31 tf

A GIRL for general housework; three in family. 828 Sherman Ave. 11 1 3

WANTED—White girl for general housework, in small family. 28 Washington Ave. 10 31 3

WANTED—First-class laundress and housecleaner, colored preferred; reference; two days a week permanently. Call 128 East Seventh street evenings after 7.30 o'clock. 10 31 3

WANTED—White girl for general housework. Apply to 1156 Martine Ave. 10 31 3

WANTED—Good plain cook, white; three in family. Call 909 W. Seventh St. 10 31 3

WANTED—An experienced chambermaid. W. L. Saunders, 112 Rockview Ave. 10 29 5

WANTED — Girl for general housework; 2 in family. 958 West Sixth St. 10 29 tf

WANTED—Young girl over 14 as nurse maid. 206 Washington St. 10 29 3

WANTED—Experienced operators on 2-needle ruffers; steady work; good pay to right party; also learners taken; paid while learning. Apply Nat Levy & Co., 339 Watchung Ave., Rink bldg. 9 13 tf

For Sale or To Let.

FOR SALE OR RENT—Corner Third St., Prescott place; store, $12; five rooms; bath; all improvements; $14; will rent separately. John Ross, 339 E. Sixth St. 10 5 tf

8-ROOM house, all improvements, for sale or to let; rent $25. Building lots to exchange for improved property. Store to let; E. Fourth St.; rent low. Chas. Hand. 10 29 3

HOUSES for sale or rent; lots for sale; easy terms. Apply D. F. Dugan, 511 E. Seventh St. 9 26 tf

Wanted Miscellaneous.

FIRST mortgage money wanted; one for $2,750 and two for $2,500 each. Address C. V. Slicox, Westfield, N. J.

WANTED—$1,450 on first mortgage; improved real estate. Address Private Party, care Press. 10 31 3

WANTED—Blacksmiths to look over our stock of hoof pads and solid carriage tires. Plainfield Auto Tire Co., 407 Watchung Avenue. 6 21 tf

Lost and Found

WILL the party who have the fox terrier tied up with tag No. 313 on his collar please release him, as they well know they are not the owner, and thus avoid further trouble. 11 1 2

LOST—Bag of oats on Somerset St. or W. Front St. by W. H. Brokaw, 661 W. Front.

Employment Agency.

MURRAY'S Employment Registry, 226 E. Front street. Reliable help, moderate fees; temporary help at short notice. Near Y. W. C. A. Phone 666. 9 20 tf

EMPLOYMENT Agency, Mrs. Keller, 22 Somerset and most reliable, (all nationalities). 'Phone 196-W. 7 1 tf

For Rent

FOR RENT—Six room cottage on Park place, the borough; must be small family without children. Call 82 Duer street. 10 28 tf

FOUR new houses for rent cheap. Apply to McDonough, 36 Fairview avenue or 222 Madison avenue. 10 28 tf

TO LET—Seven-room flat; all improvements. Inquire 11 Greenbrook road. 10 28 6

TO LET — Pleasant furnished rooms, with alcove; private family. 230 E. Fifth St. 10 28 6

APARTMENT to let; 6-rooms and bath; all improvements; with steam heat. Inquire R. H. Keenan, cor East Fifth and Richmond streets. 9 10 tf

FURNISHED residence to let for 6 months; in excellent neighborhood to desirable tenant; no young children. Apply Armstrong Mulford. 9 28 tf

SIX ROOMS; all improvements; first floor. 107 Somerset St. 10 29 4

HIGH-GRADE flat apartment; immediate possession; opposite depot. Galbraith, 193 North Ave. 10 31 3

TO LET—Two houses at South Plainfield; $25.00, and $8.00 per month. Brookside Farm. 10 29 6

SIX-ROOM house to let. Inquire Painth store, Richmond street and South avenue. 10 31 3

TO LEASE—For business purposes; 1 or 2 lofts over my store when new building is completed; will arrange plans to suit tenant; long lease to responsible party. Inquire M. Abrams' shoe store, 229 W. Front St. 10 31 3

TO LET—Two apartments, 6 and 7 rooms; all modern improvements; Woodland Ave., 8 minutes from station. Call at new buildings, near Putnam Ave. 10 25 tf eod

NEW 4-room apartment, large rooms, immediate possession; Grove, corner Dupont streets; $10. Apply 84 Fairview avenue. 11 1 2

FOR RENT—Apartment, 6 rooms, city water, toilet, gas, $15; also apartment, 5 rooms, city water, toilet, gas, $13; house all improvements, 8 rooms nice neighborhood, large yard, $25. Giles, 35 Grove St. 10 31 2

FOR RENT—House of six rooms on West Front street now ready for occupancy; in good condition; reasonable to a small responsible family. Call for key at Murray's auction room, Park Ave. and Fourth St. Phone 666. 11 1 2

FOR RENT—Four-room house; $8.00. Apply Bourgois 81 Laramie road. 10 31 3

FOR RENT—8-room house, all improvements, with barn; fine location; $30. Address L. A. R., care Daily Press. 10 31 tf

FLAT TO LET—Inquire at Paris cloak store, 214 W. Front St. 10 31 3

SPECIAL—For rent, house, all modern improvements; 7 rooms and bath; will be rented at a bargain if taken at once. Apply 921 W. Front street. 10 31 tf

FOR RENT—9-room house, handsomely decorated throughout; electric, gas and heat in every room; open plumbing, large reception hall; lot 50x185, with barn; excellent location; Prospect place, near Washington avenue. See Mr Vanderhoef at Woodhull & Martin's. 6 10 tf

TO LET—Two 6-room houses in west end of city; rent $12; one 6-room on Stone St.; $18; three houses good location; $35. M. F. Gano, 142 North Ave. 9 20 tf

FURNISHED rooms, with improvements; for light housekeeping. 445 Orchard place. 10 24 tf

TO LET—Half of house; 7 rooms; improvements; newly painted and papered; centrally located. Inquire Neuman Brothers. 4 12 tf

Rooms and Board.

GOOD accommodations; low rates; Boyce's Hotel, 97 Somerset St. tf

ROOM and board in private family; with improvements. 440 East Sixth St. 11 1 6

FURNISHED room to let in private family. Apply 232 W. Second street. 10 31 3

TWO rooms, with board. Mrs. Tomlinson, 609 Madison Ave. 11 1 6

FURNISHED rooms with or without board; table board; dinner served for parties; billiard and pool. The Mourtain Inn, Somerset St., cor. Greenbrook Rd. 10 28 1 mo

DESIRABLE connecting front room; with board; hot water heat. Miss Kline, 21 Sandford Ave. 9 14 tf

CONNECTING rooms, with board Mrs. Hellstrom, 312 East Seventh street. 4 6 tf

FURNISHED rooms, light and airy, in nice neighborhood, near centre of town. 225 East Fifth St. tf

Real Estate Wanted.

WHO has a house for sale? 9 rooms, all improvements, located between Central Ave. and Richmond St., Railroad and Seventh St. Send full description; I have a buyer waiting. Chas. Hand 319 Watchung avenue. 10 29 3

For Sale.

OLD papers for sale; put up in packages of 100 copies for 10c. Apply at this office. tf

FOR SALE—At 58 Somerset St.; all kinds of gloves 25 per cent. cheaper than elsewhere; slightly damaged gloves at half price; special heavy buckskin gloves and mittens. H. Texier. 10 27 tf

FOR SALE—Auto bed couch, reasonable; good as new. Inquire 324 E. Second St. 10 31 6

FOR SALE—Two horse blankets. Chas. Hand, 319 Watchung Ave. 10 31 3

AT Murray's auction rooms; bargain specialties for this week: oil stoves from 75c up; table and hanging lamps; cook stoves; extension tables; mattings; mattresses, etc. We need the room for our auction sale on Thursday when we will place on sale a lot of groceries and other goods that have just arrived; a chance for bargains, as they must be sold. 11 1 2

FOR SALE—Double heater stove in fine condition. 521 E. Seventh St.

A FEW more motorcycle tires left at $6 each. Plainfield Auto Tire Co., 407 Watchung Ave. 6 21 tf

Miscellaneous.

FOUNTAIN PENS—14-karat gold fountain pens from 50c to $5; pens guaranteed in every particular and cannot be duplicated for less than double my price in stores. Live agents wanted. Address A. J. Shampanore, Whitehouse Station, N. J. 10 28 tf

MEN, YOU WANT IT—Royal Shaving Soap, stick or powder; lathers quickly; shortens shave; economical and delightful. Ten Cent and other stores. Allen Pharmacal Co. 10 7 tf

MRS. BONY—Evening gowns, street and tailor-made gowns a specialty; artistic designs; remodeled to prevailing styles at moderate prices. 182 Somerset St. Phone 360-R. 10 14 1 mo

THE EXCHANGE, No. 325 West Front street. Tel. 901-R. Largest display in furniture, rugs, bedding and general household goods in the city. Cash or liberal credit. An honest man's promise to pay—that is all we ask. 1 5 tf

PHOTOGRAPHS taken in the home; portrait work of children a specialty. N. S. Wardner, 610 Division St. 'Phone 100-W. 6 20 tf

BEFORE selling your furniture see Latourette, 326 West Front St. tf

TURN in your old auto tires for new ones at the Plainfield Auto Tire Co., 407 Watchung avenue. 8 21 tf

MME. FREDERIC is ready for fall and winter engagements; maker of gowns, suits, cloaks, coats, etc.; out by day $2.50. Write or call 48 Craig place. 10 10 1 mo

H. H. BUTLER, D. V. S.—Pet animals a specialty. OFFICE AT GORMLEY'S Riding School, Kensington avenue, near Putnam. Telephone 194 (cut out for reference). 1 8 tf

STORE your furniture with the Plainfield Storage Company; reasonable rates. Orders left for moving vans. Nagle's, Front and Grove Sts. 1 7 tf

P. H. LATOURETTE, auctioneer, sales promptly attended to; satisfaction guaranteed. 326 West Front street. 2 10 tf

Money to Loan.

TITLES abstracted for purchasers of real estate and bond and mortgage loans. Chas. J. McNabb, 209 North Ave. 10 12 1 mo

MONEY TO LOAN on bond and mortgage. Mulford, opposite depot. 12 28 tf

MONEY TO LOAN on bond and mortgage. Charles L. Moffett, attorney, Woodhull & Martin building. 6 9 tf

MONEY to loan on bond and mortgage. J. T. Vail. 4 9 tf

MORTGAGES placed on good security. Francis J. Blatz, First National Bank Building. 8 21 tf

$25,000 TO LOAN at 5 per cent. in sums to suit, on good mortgages. Elston M. French, 171 North avenue. 9 19 tf

Real Estate Agents.

REAL ESTATE for sale or rent. Edmund Rushmore, 212 Park avenue; also Singer building, New York. 5 16 tf

FOR SALE—Acreage and farms; anything you want; bargains; what do you want? LaRue, 152 North avenue. 10 29 tf

THOSE desiring to own a farm should consult one who has been selling farms for years, and he is yours truly, William Henry Rogers, 136 Park avenue, Plainfield. Telephone 44. tf

REAL ESTATE for sale, rent and exchange. Insurance in strong companies at lowest rates; money loaned on real estate. Thickstun & Emmons, 197 North avenue. tf

Wanted to Rent.

WANTED—1 or 2 furnished rooms for light housekeeping. Address L. H., care Press. 10 31 3

LEWIS A CHAMPION OF IMPROVED HIGHWAYS

Those who use the improved New Jersey highways for pleasure or profit have been looking up the record of road legislation made by Vivian M. Lewis, the present representative gubernatorial nominee. They desire to know how Mr. Lewis stood during the years 1899, 1900 and 1901, when he was a representative from Passaic county in the house of assembly. They want to know this, so as to show what would be Mr. Lewis' attitude should the coming election declare him governor of New Jersey.

The official records show that Mr. Lewis in 1899 voted for the senate bill appropriating $15,000 for permanent improvements of public roads. He also voted for similar bills in 1900 and 1901 legislation. He voted for the senate bill designed to keep down fees paid by township committeemen for laying out and contracting public roads, and he voted for the 1899 law which allows townships to elect supervisors of highways. Mr. Lewis cast a similar affirmative vote forbidding the assessing of a building property beyond ten per cent. on which a tax could be levied for road benefits.

The record further shows that Mr. Lewis voted for measures designed to acquire toll roads for free public use and the 1899 record closed with his vote for the purchase of turnpikes connecting public roads, although the governor vetoed this measure.

Mr. Lewis' 1909 record on road legislation shows him voting for a measure to authorize improvements of roads by the joint action of municipal authorities with chosen freeholders, and he voted for chapter 62 of the 1900 laws which provides for a commission to acquire turnpike roads for public use. So that roads would not be torn up by narrow tires of wagons and carts, Mr. Lewis voted for a measure in the 1900 legislature providing for a rebate of taxes to encourage the use of broad tires. He also voted for chapter 98 of the 1900 laws, compelling the owner of land abutting improved highways to remove weeds, brush and briars from in front of their property in the month of September. He also voted for a measure allowing a municipality to improve roads lying on the boundary line between these municipalities, and he voted for the senate bill putting the state commissioner of public roads on a fixed salary instead of on a per diem basis.

When Mr. Lewis became leader of the house, he pushed through chapter 29 of the 1901 laws, which gives the board of freeholders a right to contract with railroads for the abolishment of grade crossings, and he voted for an act for the construction of speedways, but this latter act was vetoed.

Chapter 132 of the 1901 laws, which allows the acquiring of more turnpike roads, was also voted for by Mr. Lewis, and he voted for a measure designed to give the people more park roads.

Control of roads was given to chosen freeholders by chapter 147 of the 1901 laws, whereby they could pass speed regulations. This was voted for by Mr. Lewis, and he helped pass chapter 163 of the 1901 laws, which gives authority for improvement of public roads in townships. Chapter 78 of the 1901 laws, also voted for by Mr. Lewis, authorizes bond issues for the improvement of streets and cities.

Because of all these things, which show his interest in building up the improved roads of New Jersey, the friends of Mr. Lewis believe his interest in road improvement would be even greater should he be elected governor of New Jersey in November.

GIVEN FAREWELL PARTY.

Roselle Friends Bid Adieu to Miss Russ.

Roselle, Nov. 1.—Twelve covers were laid at a dainty luncheon yesterday at the home of Miss Dorothy Lamberson in Fourth avenue. The luncheon was given by a number of the friends of Miss Estelle Russ, of First avenue, who will leave for Chatham today, where she will make her home. It was a complete surprise to Miss Russ. The table wore the festive air of the Hallowe'en season. Streamers of orange and black fell from the centre of the room to the table. Dainty Hallowe'en favors were placed at each plate.

Those who attended were: Miss Estelle Russ, Miss Dorothy Lamberson, Miss Marion Kendall, Miss Lucile Guard, Miss Mabel Horning, Miss Lillian Horning, Miss Mabel Chilver, Miss Clare Crane, Miss Gertrude Long, Miss Gladys Cashmore, Miss Helen Benedict and Miss Ruth Trost.

The monthly meeting of the Women's Home Missionary Society of the Crescent Avenue Presbyterian church will be held in the church parlors Friday afternoon at 3:30 o'clock. The subject will be "The New Territory."

The Junior Christian Endeavor Society of Trinity Reformed church will meet tomorrow afternoon at 3:30 o'clock. The Junior leader will be Alma Allegar and the intermediate leader, William Sowden. This will be a consecration service.

Peerless

SILENCE—COMFORT

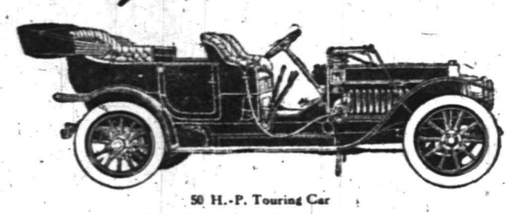

50 H.-P. Touring Car

A Six-Cylinder Peerless car has certain advantages, not only for touring, but also for town and suburban use, because of its combination of power and flexibility. It is frequently desirable, and sometimes necessary, to have the power; and the flexibility which the car possesses is a constant comfort.

We are now prepared to demonstrate this type of car, and to accept a limited number of orders for early delivery.

You are invited to visit our salesroom.

The Peerless Motor Car Co. of N. Y.

1760 Broadway, at 57th Street, New York Licensed under Selden Patent

New Jersey Branch: 237 Halsey St., Newark, N.J.

LOOK FOR OLD No 73

THE OLD RELIABLE HOME FURNISHERS

COWPERTHWAIT AND VAN HORN CO.

73-75 MARKET STREET ESTAB. 1829 NEWARK, N.J.

LOOK FOR THE TOWER

Railroad Fare allowed to out of town Patrons

We'll Furnish Your Home From Top to Bottom!

You supply the "nest," we'll do the rest. You'll hardly notice the costs, for we'll spread the payments over a year, or a year and a half, asking the LOWEST prices for all your buy, guaranteeing qualities in every case.

Kitchen and Laundry Cabinets, Cupboards, Tables, Chairs, Ranges, Laundry Stoves, Oil Cloth, Linoleums, Wash Tubs, Wringers, Cooking Utensils, Willow Ware, and all other helps to good housekeeping.

Dining Room Extension Tables, Sideboards, China Closets, Chairs, Rugs, Carpets, Pictures, Clocks, Curtains, Dinner and Tea Sets, all in broad variety.

Parlor and Library Parlor Suits, Rockers, Music Cabinets, Corner Chairs, Desks, Book Cases, Couches, Divans, Pictures, Lamps, Hangings, etc.

Bed Room Bedroom Suits, Chiffoniers, Dressers, Enamelled Beds, Brass Beds, Bedding, Rugs, Carpets, Matting, Toilet Sets, Shades, Curtains, Blankets, and innumerable comforts for the home lover.

THE Portland Range. "OLD RELIABLE" AND WHITE SEWING MACHINES

"ACME" Washing Machine VICTOR TALKING MACHINES AND VICTOR RECORDS

I BUY COAL CAREFULLY

Any one who can see can tell very poor Coal from good Coal, but it takes a good deal of experience to enable one to tell the difference between the good Coal and the better.

THE BEST COAL is the cheapest and now you can get the best LEHIGH COAL I CAN BUY, at a lower cost than I shall have to charge you this Winter, when the roads are bad and cost of delivery greater.

Order your winter's supply now and get the best, at lowest price.

RICHARD PARROTT, JR.

Phone 1569 686 South Second Street

TRY A PRESS WANT AD.

PAINTERS AND DECORATORS

Take a Look in our Window and you will be convinced that the latest in interior work—Aerochrome Washable Wall Decoration—is very handsome and effective.

Woolston & Buckle

Painters and Decorators

143 NORTH AVENUE.

THE REASON

I have the confidence of the public is because I never take a contract at a figure too low to enable me to do the work properly and give permanent satisfaction to the customer. It may cost you a little more in the beginning, but a great deal less in the end.

James C. Hansen

Decorator, Paper Hanger & Painter Dealer in Wall Paper, Paints, Oils, Glass, &c., &c.

141 East Front St Tel. Call 846

M. WARREN

PAINTER, DECORATOR and PAPERHANGER

85 SOMERSET ST.,

opposite Sangerbund Hall.

New Jersey Central

Trains Leave Plainfield.

For New York—2.16, 3.41, 5.41, 5.36, 6.00, 6.27, 6.55, 7.25, 7.28, 7.45, 7.46, 7.55, 8.00, 8.11, 8.30, 8.36, 8.42, 9.28, 9.59, 10.55, 11.52 a. m., 12.00, 12.19, 12.42, 1.09, 1.27, 2.32, 2.44, 3.09, 3.50, 4.12, 4.43, 5.53, 6.29, 6.45, 7.09, 7.33, 8.27, 9.27, 9.40, 10.15, 10.36, 11.28 p. m. Sunday—2.10, 3.41, 5.41, 7.23, 7.58, 8.52, 9.34, 9.45, 10.32, 11.52 a. m., 12.40, 1.09, 1.24, 2.01, 2.41, 3.09, 3.24, 4.29, 5.41, 6.35, 6.48, 8.13, 8.27, 8.35, 9.42, 10.28, 10.36 p. m.

For Newark—5.36, 6.27, 6.55, 7.07, 7.28, 7.46, 8.11, 8.36, 8.43, 9.29, 9.59, 10.55 a. m., 1.27, 2.32, 3.09, 4.12, 4.43, 5.53, 6.29, 7.33, 8.27, 9.40 p. m. Sunday—7.23, 8.52, 9.34, 10.32 a. m., 12.40, 2.01, 2.41, 3.24, 4.29, 5.41, 6.48, 8.13, 9.42, 10.36 a. m.

For Easton, Bethlehem, Allentown and Mauch Chunk—5.18, 8.17, 9.43, 11.23 a. m., 2.00, 5.22, 5.46, (6.27 p. m., Easton only). Sundays, 5.45, 10.29 a. m., 1.53 5.46, 7.05 p. m.

For Wilkesbarre and Scranton—5.18, 9.43 a. m., 5.46 p. m. Sundays—5.45, 10.29 a. m., 5.46 p. m.

For Long Branch and Asbury Park, etc., 2.41, 8.11, 10.55 a. m., (12.42 Saturday only), 4.12, 4.43, 5.53, 8.27 p. m. Sundays—2.41, 8.52 a. m., 3.24, 8.13 p. m.

For Lakewood and Atlantic City—2.41, 9.29 a. m., (5.53 Saturdays only), 1.27, 3.09. Sundays—(7.58 Lakewood only), 9.45 a. m., 2.01 p. m.

For Philadelphia—7.12, 7.39, 8.45, 9.18, 10.43 a. m., 12.13, 12.42, 1.39, 3.14, 3.45, 6.13, 6.44, 7.43, 8.50, 9.46 p. m., 1.20 night Sundays—8.45, 9.53, 10.39, 10.43, 11.42 a. m., 12.42, 1.44, 2.45, 3.42, 4.55, 5.39, 6.44, 7.43, 8.50, 9.46, 10.54, 11.54 p. m., 1.20 night.

For Baltimore and Washington, Daily—8.45, 10.43 a. m., 12.42, 2.45, 6.44, 7.42 p. m.

W. G. BESLER, Vice Pres. & Gen. Mgr. W. C. HOPE, Gen. Pass. Agt.

Vaile JEWELER AND OPTICIAN

103 Park Ave.,

calls your attention to his

Rimless Glasses.

They Look Good and You See Good

Advertisements

—FOR—

New York Herald, World, Times, Sun, Journal, Telegram, American, Brooklyn Eagle

—and—

Newark Evening News

Received at

The Daily Press

AT REGULAR OFFICE RATES.

John Lo Presti's

495 Watchung Avenue,

Come and try our Home-made Ice Cream, delivered to any part of the city.

Fruit and Confectionery. Cigars and Tobacco.

'Phone 440-J.

PLAINFIELD WINDOW CLEANING CO.

H. MERSTRICH, Prop.

Stores, Offices, Private Residences, New Buildings, Cleaned, Scrubbed and Oiled. Office, 145 East Front Street. Tel. 864-J

Central R. R. News Stands.

You can get it at the C. R. R. News Stands, both depots, Plainfield Daily Press and Elizabeth Journal, on sale at both stands, Philadelphia Morning, Evening and Sunday Papers. Largest assortment of Magazines and Weekly Papers in the city. Back numbers procured. Brooklyn Papers, English Publications. Daily and Sunday Papers delivered. Orders left at stand receive prompt attention. Open Sundays.

COAL DEALERS

JOS. HARRIGAN

OLD COMPANY'S LEHIGH COAL

929 South Avenue

Telephone 393.

TenEyck & Harris,

Dealers in

LEHIGH VALLEY COAL

Office: Bowley's Drug Store, 118 West Front Street. Telephone 549-w.

Coal I have on hand some very fine Hard and Medium Coal. All kept undershed. Pea Coal. Coal

25 cents a ton reduction on cash orders

L. A. RHEAUME

148 East Fourth St. Telephone 80-W

Yard, 674 South Second St. Telephone 231

GEORGE O. STEVENS

747 West Front St.

R. L. CLINE

(Successor to C. H. Rugg & Co.)

Best Quality Lehigh Coal

Yard and office 430 West Third St. Tel. 82

TenEyck & Kelley

Successors to Keeley Co.

COAL

741 SOUTH AVE. Tel. 1155

Arrival and Departure of Mails

PLAINFIELD POSTOFFICE.

June 15, 1910.

NEW YORK MAILS.

Arrive—6.30, 8.00, 8.40, 11.45 a. m., 1.30, 2.30, 5.00, 5.30, 8.30 p. m., 12 midnight.
Close—6.30, 8.00, 9.00, 10.30, 11.50 a. m., 2.00, 3.50, 5.50, 7.20, 7.45, 9.00 p. m.

SOMERVILLE AND EASTON.

Arrive—8.40, 10.00 a. m., 12.30, 3.15 and 7.00 p. m.
Close—8.00 a. m., 12.35, 1.30, 4.30, 5.00 p. m.

PHILADELPHIA DIRECT.

Arrive—6.30, 8.00, 8.40, 11.45 a. m., 12.30, 2.30, 7.00 p. m.
Close—6.30, 8.00, 11.30 a. m., 12.35, 2.00, 3.50, 5.50, 7.45, 9.00 p. m.

THROUGH FAST MAIL FOR EAST.

Close—11.50 a. m., 3.50, 7.10 p. m.

DIRECT THROUGH FAST MAIL FOR WEST.

Close—6.30, 11.30 a. m., 1.30, 5.00 and 7.45 p. m.

DIRECT SOUTHERN MAILS.

Close—6.30 a. m., 12.35, 3.50, 5.50, 7.45 and 9.00 p. m.

PENNSYLVANIA, WEST OF EASTON.

Close—6.30 a. m., 12.35, 1.30, 5.50 p. m.

ELIZABETH, DIRECT.

Arrive—8.00, 8.40 a. m., 1.30, 2.30, 5.30 p. m.
Close—8.00, 9.00, 10.30 a. m., 12.35, 2.00, 5.50, 9.00 p. m.

NEWARK, DIRECT.

Arrive—8.00, 8.40 a. m., 1.30, 2.30, 5.30 p. m.
Close—6.30, 8.00, 9.00, 10.30 a. m., 12.35, 2.00, 3.50, 5.50 p. m.

DIRECT MAILS TO SEA SHORE RESORTS DURING SUMMER.

Close—6.30 a. m., 1.00 and 3.30 p. m.

WATCHUNG.

Arrive—1.00, 6.45 p. m.
Close—9.00 a. m., 5.30 p. m.

WARRENVILLE.

Arrive—1.00 p. m.
Close—9.00 a. m.

SUNDAY MAILS.

Office open from 9.30 to 10.30 a. m.
Mail closes at 4.15 p. m.

E. H. BIRD, P. M.

Superior Coffee

We highly recommend our Mocha and Java Coffee because we know how good it is—that it is Pure and has just the Right Flavor to satisfy and please the taste. It also Pleases the Purse as we sell it at a Reasonable Price.

Prompt, free deliveries.

W. W. DUNN

THE PARK GROCER

Duer St. and Lincoln Pl

For $1.50

per month we will clean and press 4 suits and one overcoat. Call for them and deliver the same. Payable $1.50 per month.

Repairing and altering neatly done. Suits to order $20 and up.

Howard W. Cobbs

(Successor to Leslie M. Cobs).

146 E. 5TH St. 'Phone 461-L

near Woman's Exchange.

PARQUET & HARDWOOD FLOORS

Old Floors Refinished

GEO. E. WATT

150 North Ave. Tel. 333-w

E. B. Maynard's

Tonsorial Parlors. Electrical Massage for face and hair. First-class work. Children's Hair Cutting a Specialty. Tel. No. 754-R.

141 NORTH AEVNUE.

FURNITURE, OIL CLOTHS, STOVES, ETC.

LOUIS KADESH

23 Somerset Street

EDUCATIONAL.

The Hartridge School

West Seventh Street, corner of Arlington Avenue.

A Private School carefully graded throughout. Number in each grade limited.

REOPENED SEPTEMBER 26

Kindergarten

In charge of two teachers.

Elementary Department

For girls through the seventh grade. For boys through the fourth grade.

Boys' Department.

In charge of Master. For boys above fourth grade.

Academic Department

Five grades—General course and College Preparatory. Special teachers of French, German, Art, Music and Calisthenics.

Gymnasium

In-door play-room and bowling alleys for rainy days. Large out-door play grounds.

EMELYN R. HARTRIDGE, A. B., Principal.

8 17 tf

Mr. Leal's School

FOR BOYS

will RE-OPEN on

TUESDAY, SEPTEMBER 20TH.

Main school prepares boys for college. Junior Department cares for boys from nine to thirteen years of age.

Teachers all men and all college graduates.

Full information may be obtained from the principal, JOHN LEAL.

PROF. HERR'S SCHOOL

PLAINFIELD BUSINESS COLLEGE AND SCHOOL OF ENGLISH

Highest Standard of Commercial Education; Earnestness of Purpose, Earnest and Successful Graduates have made this School the Largest Commercial School in Union County.

Investigate—Personally—Now. Students may enter at any time. Are You Interested? Call on, write or 'phone to

A. S. HERR,

Principal and Proprietor.

Woodhull & Martin Bldg.,

171 E. Front St. 'Phone 344. NOW.

PLAINFIELD SEMINARY

A Private School for Girls

Re-opened

Thursday, September 22nd

Primary and Academic Departments

College Preparatory

Isabel S. Arnold - Principal

JOSEPH McINTYRE

[Director McIntyre Concerts]

Teacher of Singing and Piano

In PLAINFIELD MONDAYS and THURSDAYS

317 FRANKLIN PL. TEL. 513-J

New York Studio, Carnegie Hall

Personal Address—45 Convent Ave. (W. 130th St.)

9 13 3mos

FIFTEENTH SEASON

MR. FREDERICK F. DAWES

Assistant Teacher with Mr. T. George Dodworth, 12 East 49th Street, New York

CLASSES FOR

Dancing and Polite Training

at SEMINARY HALL, PLAINFIELD, N. J. Commencing Tuesday, Oct. 11, 1910. 9 20 2m

L. Moraller & Son,

Watchmakers and Jewelers,

Watches, Clocks and Jewelry. Fine Watch and Clock Repairing a Specialty.

219 Park Ave., Plainfield, N.J.

FRANK NEIDIG'S

LINCOLN MEAT MARKET

Fine Meats, Vegetables, Oysters and Heinz's "57."

94 Somerset St.

Telephone—781.

KIVANTINOS & JELLING

Successors to Alex. Lusardi.

Foreign and Domestic Fruits, Choice Confectionery, Nuts, Cigars, etc.

211 W. Front St. Tel. 886-W

McCULLOUGH'S STEAM MILL,

11 Steiner place, North Plainfield, N. J.

S. B. McCULLOUGH, Prop.

Sash Blinds, Doors, Mouldings, Scroll Sawing, Turning etc.

Estimates cheerfully furnished

JOHN WINZENRIED'S

Storage Warehouse

816-818 WEST FRONT ST.

Separate Rooms—Clean and Dry. Furniture removed with care.

Tel. 660-R. Residence 318 Lee place.

Hodge's Pharmacy.

Y. M. C. A. Building.

BELLE MEAD SWEETS.

Tel. 62

A. H. ENANDER

Sanitary Plumbing. Gas Fitting, Steam and Hot Water Heating.

Contractor for Sewer Connections.

125 WATCHUNG AVE.

JOHN WIRTH

(Successor to Henry Liefke.)

BAKERY AND CONFECTIONERY

201-203 West Front Tel. 728

Orders delivered at short notice.

NOMINEES IN FAVOR OF AUTOMOBILISTS

Seventy-nine legislative candidates throughout the State, in addition to Woodrow Wilson, Democratic candidate for Governor have assured the New Jersey Automobile and Motor Club of their desire for remedial motor legislation. Queries recently were forwarded by President Clarence H. Bissell.

No reply has been received from Vivian M. Lewis, but the club is informed that he favors its plans.

A reciprocal motor vehicle law that will admit non-resident owners to a limited tour of the State without charge is the chief reform desired by the association. Changes in rating of horsepower, an equitable light bill and amendment of the speed law also are desired.

Replies favoring this legislation have been received by the club from the following named candidates for State office:

Gubernatorial Candidate Woodrow Wilson (Dem.)

Atlantic County—Walter E. Edge (Rep.), J. Bacrarach (Rep.), Frank Smathers (Dem.)

Bergen County—William M. Pietz (Rep.), G. R. Alyea (Dem.), James A. C. Johnson (Dem.), R. J. G. Woods (Rep.)

Burlington County—J. H. Barcklow (Dem.), Warren C. Pine (Rep.), Henry Walter (Dem.).

Camden County—Walter M. Muir (Dem.), G. E. Potter (Dem.)

Cumberland County—E. C. Ott (Dem.), J. T. Nichols (Rep.)

Cape May County—Christopher S. Hand (Rep.), O. I. Blackwell (Dem.)

Essex County—Harry F. Backus (Dem.), Frank A. Boettner (Dem.), E. D. Balentine (Dem.), Charles W. Brown (Dem.), Michael Leveen (Dem.), James P. Mylod (Dem.), John J. Bracken (Dem.), William P. Macksey (Dem.), Michael J. McGowan (Dem.), Mark F. Phillips (Dem.), Frank P. Shalvoy (Dem.), Joseph C. Conover (Rep.), Thomas Gillen (Rep.), Thomas Goldingay (Rep.), J. William Huegel (Rep.), Coleman E. Kissam (Rep.), Duane E. Minard (Rep.), H. A. Miller (Rep.), David B. Nathan (Rep.), Robert S. Terhune (Rep.), Emil Wohlfarth (Rep.), William Lee (Rep.)

Gloucester County—James Lafferty (Dem.)

Hudson County—James C. Agnew (Dem.), James H. Chrystie (Dem.), William S. Davidson (Dem.), T. M. Donnelly (Dem.), Charles M. Egan (Dem.), Philip William Grece (Rep.), Thomas F. A. Griffin (Dem.) William D. Ives (Rep.), James J. McGrath (Dem.), Peter H. James (Dem.), E. A. Ransom, Jr., (Rep.), Charles E. S. Simpson (Dem.).

Mercer County—W. C. Rockill Hart (Dem.), Charles H. Mather (Rep.), John A. Montgomery (Dem.)

Middlesex County—John V. L. Booraem (Dem.), Arthur V. Schenck (Rep.), A. C. Streitwolf, Jr. (Dem.)

Monmouth County—Leon R. Taylor (Dem.)

Morris County—William F. Birch (Rep.), Albert Bunn (Dem.), Richard Fitzherbert (Dem.), Alvah L. Reynolds (Rep.)

Ocean County—George C. Low (Dem.), Harry E. Newman (Dem.).

Passaic County—Arthur P. Jackson (Rep.), Thomas R. Layden Rep.), Robert J. McDermott, (Dem), L. Pikaart (Rep.), Amos H. Radcliffe (Rep.), Henry L. Spreitzer (Dem.)

Somerset County—George M. La Monte (Dem.), Herman Moosebrugger (Rep.)

Sussex County—Philip S. Wilson (Rep.).

Union County—C. E. Brodhead (Dem.), Abram P. Morris (Dem.), Hugh J. McLoughlin (Dem.), Augustus W. Schwartz (Rep.), Lloyd Thompson (Rep.).

Warren County—George A. Angle (Rep.).

SOME STATE NEWS BRIEFS

Thieves entered the barn of Frank M. Dunham, at Clarksboro, Saturday night and carried off a large quantity of corn and oats.

While playing near an open window on Saturday, five-year-old Stephen Mutema, of 82 Passaic street, Passaic, fell from the second story to the pavement, but was practically uninjured.

While talking to a friend, at 403 Taylor avenue, Camden, late Sunday afternoon, Isaac Bemor fifty-eight years old, of Fourth street and Kaighn avenue, fell to the floor unconscious and died in a short time.

There will be a meeting of the West Jersey Presbytery at Bridgeton on Wednesday to act on the request of Rev. Nelson B. Kline for a dissolution of pastoral relations with the Fairton Presbyterian church.

Tossed in a double flip-flop through the air and landing heavily on his head, when his motorcycle skidded, resulted in nothing more serious than a lacerated lip to Warren Fenton, twenty years old of Atlantic City, Saturday.

A double wedding by the Friends' ceremony, in which the brides will be sisters and the bridegrooms brothers, will take place in the Moorestown Friends' Meeting House next Saturday morning, when Miss Mary L. Roberts will become the wife of Joseph F. Evans, and Miss Alice W. Roberts the wife of Ezra Evans.

Pamelia's Decision

By Bernice C. Bicknell

Copyright, 1910, by Associated Literary Press

Pamela Hitchcock rearranged the pillow on her mother's chair and seating herself by the window looked out upon the fast fading day, which was changing into twilight. Presently she saw the tall, ungainly figure of Abner Brown coming down the lane. This was no unusual sight, for Abner came every Saturday evening and had been coming for a number of years; but this was Thursday. The unexpectedness of this visit and the fact that in every movement of Abner's awkward figure there was an undefinable something, an animation to his gait that she had not noticed before, convinced her that something awful had happened.

She arose and ran to throw open the door.

"Abner," she gasped, "what's the matter? Is somebody hurt?"

"No," he replied, and Pamela noted that an angry flush rushed to his face and his breath came in short, hard pants.

"I just heard about that fellow that has been coming to see you. I told the boys it wasn't so. Is it?"

Pamela stood in doubt a moment. Then with slow dignity she drew herself to her full height and answered stiffly:

"Abner Brown, I am surprised. It is none of your business who comes to see me. We are not engaged."

"None of my business," he blurted. "I'll make it my business. I think a man that has been coming steady to see you for years has some right to your confidence."

"I have no confidence to give," she persisted.

"Pamela!" he gasped in wide-eyed surprise.

"Bring Abner in," called a voice from the sitting-room.

"Since Mrs. Hitchcock wants me to stay, I believe I will."

"I want you to stay, too, Abner."

"You do, eh?" he asked sarcastically and stalked into the house.

Pamela noticed her mother's face brighten when Abner entered.

"Good evening, Abner, my boy. Let me see, this is Thursday. Rather early

"That's My Business," She Retorted.

in the week for you?" Mrs. Hitchcock adjusted her spectacles to look at him quizzically.

"I had to go over to Ed Lamb's, and it being so close I thought it would be a shame to pass by. Crops are looking fine."

Pamela smiled to herself at his feeble attempt to shift the subject.

"It is a pretty sight to watch the rows and rows of ripening corn when a mite of wind is stirring, but I don't suppose I'll see it much longer, for—"

"Why? You aren't going away, Mrs. Hitchcock?" Brown asked in alarm.

"Pamela's been—" the old voice quavered and stopped short at a warning glance from her daughter.

"Of course, mother, after corn husking there will be nothing but bare fields, but you are used to that," Pamela remarked.

"But there won't be even bare fields in—" she continued.

"Certainly not," interrupted Pamela. "How is Ed Lamb's folks? I have been so busy that I haven't had time to go there lately."

"Fair to middling. Ed is talking of selling his farm," Abner answered, absently gazing out of the window to where the old mill creek wound in and out of the little valley below.

"So are we," Mrs. Hitchcock said without looking at her daughter. "Pamela didn't want me to say nary a word about it until we had decided. Though I believe she has about made up her mind. But, law me, I don't believe in being so close mouthed to anybody like you, Abner, that I held in my arms when you were a baby. What do you think about it?"

"I think it would be downright foolish to sell the farm that you have lived on so long. Then there are so many associations about it that must give you a deal of comfort. The city is no place for a woman like you, Mrs. Hitchcock, that has been used to the broad out of doors."

"I know it. Do you hear that, Pamela?" Mrs. Hitchcock queried, a flush coming into her withered cheeks.

"Yes," Pamela murmured.

"Doesn't it change you a mite?" Her old voice trembled.

"No," Pamela answered. "I'm tired of this humdrum life of ours, mother; each day as colorless as the others. I want to see something besides Miller's elevator, a few sprawling houses in the village, the town pump and Tom Craig's general store. Just think of it, mother? We own 160 acres of some of the choicest prairie land in Illinois and you and I have never even been to Springfield!"

"I didn't know you cared about going to such places. Do you mind what the preacher said last Sabbath about folks being contented with their lot? I reckon that some people from the stuffy city would be glad to change places with you," Mrs. Hitchcock said.

"If the preacher believes in being contented why wasn't he satisfied with the suit the Ladies' Aid society bought him instead of finding fault with the cut of it?" Pamela returned.

"I never felt called upon to criticize the minister and I don't think you ought to." Mrs. Hitchcock looked at her daughter reprovingly.

"I'll sell my 80, mother, so don't worry," Pamela declared, with an air of assurance that nearly provoked Abner into a spasm.

"Pamela Hitchcock, you don't know what you are doing! What would you invest your money in—mining stock?" he protested.

"That's my business!" she retorted.

A sharp rap on the parlor door brought Pamela to her feet with a start.

"It's Mr. Morris coming for my decision."

"What decision, Pamela—about your marriage?" Abner burst out frantically, his heavy masculine mind failing to see any significance between the mysterious caller and Pamela's desiring to sell her land. "No, say it is, not, Pamela?"

She started to the door. Abner sprang to his feet and caught hold of her arm.

"One minute, before you go to the door," he cried, his voice choking with emotion. "I want to know if you have gone back on me?"

"No, Abner, you never gave me the chance."

"I've wanted to, goodness knows, all these years, but every time I tried to speak—my tongue would get twisted and the nice phrases I had thought out beforehand would disappear like magic and I would feel as awkward as a whale on Pike's peak. I've waited hoping that something would loosen my tongue. It has come—"

"In the guise of a real estate agent who wants me to trade my 80 acres for city property," Pamela put in slyly, and glanced at her mother whose anxious face reflected her feelings.

"What a dunce I have been!" Abner stared his astonishment. "Pamela, I love you. Don't sell the land. Marry me and I'll take you to Springfield or any place you want to go," he pleaded.

Another knock at the door threw Abner into a state of greater excitement.

"Answer me. Do you love me?"

"Yes," she murmured.

His lips were close to hers and with Mrs. Hitchcock nodding approval, he kissed her.

Pamela finally went to the door and opened it, but Mr. Morris had grown impatient and departed.

In the fast gathering darkness she saw a figure at the far end of the lane. But she did not call him back.

WORK THAT MUST BE DONE

Impossible to Regulate the Hours of Labor That the Farmer Must Put In.

The city man who goes to farming will find that there are times, intermittent, it is true, but often sufficiently prolonged, when he will have to work as he never did before. It is of no use for him to say that eight hours a day is long enough for a man to work. It may be long enough for his physical wellbeing, but he must plow and sow and mow at the right time, and he must make hay while the sun shines. He is working in collaboration with nature, and the pace that she sets is made without regard to the rights of the laboring man or the eight-hour law. On our own farm, for instance, my sons and I have often been tired for weeks together; not the pleasant fatigue that wears off in a night of refreshing sleep, but the deep-seated weariness of overwrought muscles and too long hours that is present even when one rises in the morning, and is thrown off only after a few hours of labor when one has "warmed up" to his work.

This is a part of the price that must be paid for freedom and the privilege of working for one's self and not for another.—David Buffum in the Atlantic.

Work of Ingenious Ants.

The spinning ant is found in India, in Ceylon, in the islands of Malacca and in Australia. This ant weaves its nest between two leaves of a tree, preferably the mango. It begins to build, or to weave, by drawing two leaves together. To do this it runs a line of its working material—material similar to the spider's thread—the length of the leaf and around it. While at work it clings to the leaf with its nails and, at the same time, draws on the leaf nearest to it with its mandibles. Sometimes the two leaves suitable for nest building are too far apart. Then the builder calls in its fellow ants and they help it to form a chain. Each ant clings to the waist of its neighbor by its mandibles. Thus enchained, they work to build the nest of their comrade.—Harper's Weekly.

HAHNE & CO.
NEWARK'S STORE BEAUTIFUL
BROAD, NEW AND HALSEY STREETS
IMPORTERS · RETAILERS
The Most Industrious Store in Newark---The City of Industry

Broadcloth Suits for only $15.75

Who could ask for a broadcloth suit for any less than this? Who would expect to get one for so little, especially one that is well made and most attractively designed?

These suits of broadcloth for women and misses are in plain two-toned effects; there are cheviots also included at the same price; some strictly tailored, others nicely trimmed; well lined; skirts in the most advanced models; a full range of beautiful shades, as well as black to choose from; women's and misses' sizes; take any one you like tomorrow. $15.75

GIRLS' SERGE DRESSES—6 to 14 year sizes; trimmed with red and tan; finished with deep sailor collars and gilt buttons; nicely plaited skirts; here for only..... $5.98

FINE NET WAISTS—White and cream; lined with China silk; beautifully trimmed with laces and insertions; attractive high collars; pretty long sleeves to match; a goodly range of sizes; priced for Wednesday only..... $2.98

SMART FLEECED KIMONOS—In pretty floral effects; high neck; three-quarter sleeves; Empire back; trimmed with silk and scalloped edgings; all wanted sizes; special tomorrow at... $1.49

$1 Colored Messalines 68c

1,500 Yards of these Beautiful Silks Ready Tomorrow

REGULAR $1 MESSALINE by any standard—compare them with any similar fabrics in any other store, here or in New York, to get their value clearly fixed, then come in and get your share of them tomorrow at only..... .68

TWENTY-SIX beautiful shades to choose from.

Intended for street or evening wear, firm, fast edge quality; bright, satin face; most desirable for entire dresses or waists; particularly nice for use under marquisettes; will not slip as the cheaper sorts do; come for them tomorrow at..... .68

NEW ALGER BOOKS

THE "CHIMNEY CORNER" SERIES of books for boys by Horatio Alger, Jr., are most attractive, indeed; neatly bound in cloth with ornamental covers. In this handsome edition we have no less than sixty-seven titles, including the following. Choice of any at only..... .18

Adrift in New York
Andy Gordon
Ben Bruce
Bernard Brook's Adventures
Bob Burton
Brave and Bold
Charlie Codman's Cruise
Cousin's Conspiracy
Debt of Honor
Driven from Home
Erie Train Boy
Errand Boy
Facing the World
Frank's Campaign
Grit, the Young Boatman
Hector's Inheritance
Helping Himself
Herbert Carter's Legacy
In a New World
In Search of Treasure
Jack's Ward
Jed, the Poorhouse Boy
Joe's Luck
Julius, the Street Boy
Making His Way
Mark Manning's Mission
Only an Irish Boy
Paul, the Peddler
Phil, the Fiddler
Paul Prescott's Charge
Risen from the Ranks
Sam's Chance
Sink or Swim
Slow and Sure
Store Boy, The
Strive and Succeed
Strong and Steady
Struggling Upward
Tin Box, The
Tom Temple's Career
Tom Thatcher's Fortune
Tom, the Bootblack
Tom Turner's Legacy
Train Boy, The
Try and Trust
Wait and Hope
Walter Sherwood's Probation
Young Acrobat
Young Adventurer
Young Miner
Young Musician
Young Salesman

TOILET SETS

Most acceptable gifts are these well plated toilet sets, and whether you buy them for any other occasion or for Christmas you need not fear going wrong, for the beauty of the designs in these sets appeals to all.

COMB AND BRUSH SETS of quadruple plate, in many exquisite floral and scroll designs, in the rich French gray finish; put up in nicely lined boxes at prices beginning at $3.

COMB, BRUSH AND MIRROR SETS; quadruple plated; in rose, poppy, daisy, lily and etched designs; French gray finish; in nicely lined boxes, at prices beginning at $5.

MILITARY BRUSH SETS for men; two, three, four and five-piece combinations; most attractive designs, at prices beginning at $5.50.

MANICURING SETS from the small two-piece ones to the large and very complete sets; many beautiful patterns to choose from; 75c to $9.75.

Furniture, Beds and Bedding

The new styles for Fall are arriving daily and have been placed on Sale at prices that will surely interest you.

THESE PRICES

apply to goods sold at our annual opening Sale, which continues for ten days only, but goods selected at this sale can be reserved for later delivery if preferred.

Mattress Making and Renovating

L. B. Van Camp Front & Somerset Sts. Telephone 868-J

R. W. BARNES

217 PARK AVENUE PHONE 1519-W

Fancy Cheeses, Pickles all kinds, Potato Salad, Home-made Crullers, first of the season.

FLEMINGTON SAUSAGE

If You Own or Operate A TYPEWRITER

you should visit the

Lenox Stationery Store

and acquaint yourself with their line of machines and supplies. If your machine is sick, we will doctor it. If it is a "dead one" we will exchange it for one that can talk.

We have the wholesale agency for the famous Berkshire Typewriter Papers and carry a large and varied stock and will be glad to give you our sample book of same.

Ribbons for all machines. Carbon papers that give satisfaction. Oil that positively will not gum.

Do you use Typewritten Form Letters? We can supply them in quantities to suit.

Do you want to rent a typewriter? We have them. OFFICE SUPPLIES AND APPLIANCES OF ALL KINDS.

Everything in the stationery line for the home and office. New York prices prevail at our store.

102 Madison Ave. Babcock Bldg

"The Little Store Around the Corner."

These Cool Fall Mornings and Evenings

before you start the furnace, an

OIL HEATER

is the handiest thing imaginable about the house. You are invited to inspect our line which is first-class in every respect, and reasonable in price.

Gayle Hardware Co.,

General Hardware and Housefurnishings

Tel. 398 Front St. and Park Ave.

FURS ! FURS !

There is no reason why your wants in the fur line should not be filled in the Plainfield Fur Store, 178 East Front street, the place which many customers from Plainfield and vicinity found so reliable last season. The test of time has proven our trustworthiness. Had we made our patrons the victims of sharp practices last year, we would not return now and ask your trade. But we used the trade right; the people know it and they know we will give them the same good treatment this season. All furs are guaranteed best quality, modeled in latest Parisian styles. You are invited to inspect our popular creations. Our prices are the lowest because we are manufacturing furriers.

ALTERATIONS AND REMODELLING A SPECIALTY.

PLAINFIELD FUR STORE

178 EAST FRONT ST.

Dr. Pittis' Office Building. Charles Kurtzman, Proprietor.

OPEN EVENINGS UNTIL 9 O'CLOCK

SALE

Will Continue Until Everything is Sold

We are going out of business.

Embroidered Bags,
Embroidered Infant's Wear,
Ladies' Neckwear.
Diamonds, Watches,
Clocks, Artistic Jewelry and Silverware.

STEPHENSON'S

214 West Front Street 10 28 12

Suits and O'coats for Men

All the new Shades and Styles, ranging in Price from

$10, $12, $15, $18 $20 to $25

Complete line of Sweaters, Shirts, Hats, Caps, Gloves and Ties.

OUR MADE-TO-ORDER LINE IS HERE

Werner's Clothing House

206 West Front Street

Jackson Decorating and Awning Co.

B. F. SNYDER, Manager

(Formerly with Woodhull, Martin Co.)

We can save you money on Lace Curtains. Why? Because right from our factory to your windows. We make Lace Curtains to order. We also have a fine line of window shades and brass rods and fixtures of all kinds; made promptly and hung properly.

Jackson Decorating and Awning Company

B. F. Snyder, Jr., Mgr. Tel. 409 228 W. Front St.

Awnings Taken Down and Stored for the Winter

BROKAW'S CREAMERY.

No need to complain of getting poor butter or cream—go to Brokaw's and get his own make, which is always fresh and good. Our specialties are Fresh-made Butter, both salted and unsalted, Rich Milk and Cream, positively Fresh Eggs and everything in the dairy line. The only place in the city where these goods are made on the spot. Call and see our plant and witness the process.

TEL 293-W 186 E. FRONT STREET

GO TO

MOORE & SCHEELEIN MARKET

for Fresh Jersey Meats and Poultry; also Fresh Jersey Vegetables. Extra Low Prices for Cash.

104 North Av., cor. Park. Tel. 463-R

SPECIAL SALE OF LADIES'

APRONS

at 25c, 29c, 35c, 39c and 50c

Putnam & De Graw

ADVERTISE IN THE DAILY PRESS

A Man's Duty

is to insure his life for his family's benefit. If the cost of living keeps his bank account from growing or if he has no account at all, the need of life insurance is doubly urgent.

If you cannot carry a policy for a large amount, start with a small one, and increase the protection when you can afford to do so. The main idea is to have some real life insurance. The policy which will meet all your requirements is issued by

THE PRUDENTIAL HAS THE STRENGTH OF GIBRALTAR

The Prudential

THE PLAINFIELD TRUST COMPANY
ORGANIZED 1902.

The strength of this bank lies not alone in its capital, surplus and resources, but in the character and financial responsibility of the men who conduct its affairs.

3% interest paid on checking accounts of $500.00 or more.

ASSETS $3,250,000.00

A. & P. Pure Food Bulletin for Week Commencing Monday, Oct. 31

Special Hallowe'en Sale
A Week of Bargains

Let the candle grease drip and drop
Into the water while it's hot;
And the floating grease will form the name
Of your partner in the marriage game.
Cupid's disguised as a witch Hallowe'en.
In all the games played his hand can be seen.

Special Hallowe'en Sale
A Week of Bargains

Now is the time to save A. & P. Green Trading Stamps—Fill your books by Christmas

79c 24½ POUND SACK

Great Special Flour Sale

Do not fail to take advantage of this great offer. A. & P. Fancy Patent Flour is the Highest Grade Milled. But one bag to a customer at this price.

79c 24½ POUND SACK

HALLOWE'EN STAMP SPECIALS
10 Stamps with your choice

1 can Sultana Spice	10c
2 cakes A&P Scouring Soap, ea	5c
1 box Shaker Salt	10c
1 Jar A&P Jam	15c
1 cake A&P Chocolate	16c
1 Bottle A&P Catsup	18c
1 Bottle A&P Ammonia	10c
1 Bottle A&P Mustard	10c
1 can Reliable Peas	15c
1 Bottle A&P Olive Oil	22c

HALLOWE'EN TEAS & COFFEE
With Extra Stamps

Extra Stamps with Teas

30 Stamps with 1 lb Tea	35c
40 Stamps with 1 lb Tea	40c
60 Stamps with 1 lb Tea	50c
75 Stamps with 1 lb Tea	60c

Extra Stamps with Coffees

20 Stamps with 1 lb Coffee	25c
30 Stamps with 1 lb. Coffee	30c
32 Stamps with 1 lb. Coffee	32c
35 Stamps with 1 lb Coffee	35c

SPECIAL HALLOWE'EN LEADERS

Layer Figs, new, lb	12c
Norway Mackerel	7c
Peanut Butter, lb	11c
White Wax Beans, 3 cans	25c
String Beans, 3 cans	25c
Dates, extra fine, pkg	5c
Pick-Up-Fish, 2 pkgs	9c
A&P Baked Beans	6c, 10c, 15c
Red Alaska Salmon, can	18c

35c FINEST ELGIN CREAMERY BUTTER 35c

Special Sale with Extra Stamps
10 stamps
With a Sample Box
Plaza India-Ceylon Tea 10c
The Best Value on the Market

Special Sale with Extra Stamps
10 stamps
With a Sample Box

Silver Key Tea 10c
A Very Choice Blend of Tea

A. & P. Pure Maple Syrup, 15c-35c | Gold Leaf Syrup, - 10c-25c

Mail and Telephone Orders Carefully and Promptly Filled

The Great Atlantic & Pacific Tea Co.

'Phone 117 Plainfield — 137-139 WEST FRONT STREET — 'Phone 117 Plainfield

MANY MEN ATTEND A REVIVAL MEETING.

There was an unusually interesting and profitable service last night under the leadership of Rev. M. V. Williams at Grace M. E. church. A large number of men was noticeable. The evangelist preached on the man who tried to live on cereals, taking his text from the parable of the rich man and Lazarus, showing that man has failed when he has tried to live simply on the physical elements of life.

After the sermon Mr. Williams asked the men of the congregation to come to the front and almost to a man they quickly responded.

The music was under the inspiring leadership of Prof. Charles L. Lewis and a chorus choir, Miss Alice J. Carroll presiding at the organ. There will be a meeting in the Grace M. E. church Wednesday afternoon at 3 o'clock.

Mr. and Mrs. Palmer, of Carlton avenue, returned on Saturday from a European trip.

HALLOWE'EN PARTY AT WARREN CHAPEL

A pleasant Hallowe'en affair was the supper given at Warren chapel, last night, by the young women of the Christian Endeavor Society to the young men of the society. There were thirty guests and the supper was given in the upper parolrs of the chapel. The rooms were attractively decorated with pumpkins, cornstalks, fruits, etc., and a feature was the hand-painted place cards. The supper, a fine one, was served by the young women under the direction of a committee of which Miss Adele Kirby was chairman.

One of the surprises of the evening was the presentation of a set of solid silver orange spoons to Miss Nora Schenck, a member of the society who is to be married on November 10 to Charles Windham. Rev. J. O. McKelvey, pastor, made the presentation speech, to which Miss Schenck made a happy response. Miss Schenck has been organist for the society for several years and also soprano soloist in the chapel choir.

After the supper friends of the society were invited to join in playing all sorts of Hallowe'en games and everyone had a jolly good time until a late hour. The committee in charge of the affair comprised Miss Adele Kirby, chairman; Mrs. J. O. McKelvey, Mrs. A. J. Stiglitz, Mrs. Gibson Smith, Miss Louise Demarest, Miss Ida Wheeler, Miss Helen Van-Denberg, Miss Dolly Bolsterle, Miss Harriet Squires and Mrs. John Schenck.

SURPRISED MISS QUENTIN IN SHEETS AND PILLOW CASES.

Some friends of Miss Frederika Quentin gave her a Hallowe'en surprise party at her home on East Sixth street last night. The members of the party wore the unique costume of sheets and pillow cases, which in the dark encompassed their design of carrying off a real surprise and contributing much to the fun of the evening.

Games, dancing and singing made the evening one of much pleasure and during an intermission refreshments were served. The feature of the affair was the cutting of a large cake in which prizes were hidden and which were awarded to the wearers of most grotesque arrangement of the white shrouds. Thos present were Misses Ruth Waldorf, Frederika Quentin, Florence Tanner, Anna Smith, Clara Britton, Dorothy Huntsman Grace Hall and Loraine Dunn and Messrs. Philip Schuyler, Donald Smink, Robert Meggy, Maxwell Saunders, Fred Saunders, Keith Saunders and Albert Meyers.

—Use Press Want Ads.

Roth & Co.'s SPECIAL
For Wednesday, Nov. 2

Hindquarters Spring Lamb, lb	16c
Legs of Veal, lb	16½c
Rump of Veal, lb	16½c
Breast of Veal, Veal Chops, lb	11½c
Sirloin Steak, native beef, lb	18c
Sugar Cured Cala. Hams, 4½ to 7 lbs. extra cure, lb	13½c
Swift & Co.'s Smoked Tongues, about 5 lbs. each, lb	20c

FRESH TODAY
Fresh Hams, Shoulders, Sausage, meat or link

Sauer Kraut, (best in town) lb 4c

AMUSEMENTS.

PROCTOR'S
VAUDEVILLE THEATRE.
THE BEST REFINED VAUDEVILLE.
ENTIRE CHANGE MONDAY AND THURSDAY.
TODAY'S PERFORMANCE.
DeHaven & Whitney, sketch, "Last Room, Third Floor;" Alabama Comedy Four, Colored Cut-ups; Standish Sisters, classy singers and dancers; Ronello & DeReno, refined musicians.

The Plainfield Dancing Academy
320 West Front Street

can be rented reasonable for Entertainments, Weddings, Receptions, etc. Cooled by electric fans. Private lessons Tuesday nights. Weekly dance Saturday night. For full information call up 508-w.

MRS. STOCKTON PLAYS FINE GOLF IN TOURNEY

Women made records for tenacity on the links of the Siwanoy Country Club yesterday, for so keenly did they compete in the approaching and putting contest that no less than five play-offs were required to determine the prize winners. There were fifty-odd women on hand to take part in a one-day tournament, open to those affiliated with clubs in the metropolitan district.

There were seven in the first tie at 10, as follows: Mrs. N. P. Rogers, of Baltusrol; Mrs. J. A. Philbrick, of Montclair; Miss Helen Rosencrantz, of Ridgewood; Mrs. H. Reeve Stockton, of this city; Mrs. W. J. Faith and Mrs. C. Holtzman of Wykagyl, and Miss Gwyer, of Siwanoy. In the play-off all save Mrs. Faith and Mrs. Philbrick, who returned nines, were eliminated.

The pair in question then tried again and tied at 10. Another effort resulted in a second 10 for both, Mrs. Faith saving herself by good putting after only reaching the green with one of the three approaches. It was then so dark that they agreed to confine their efforts to putting only, three balls being used from as many different corners of the green. This resulted in a victory for Mrs. Faith, who holed out in 7 to her opponent's 8.

—Advertise in The Daily Press.

Property of Non-Residents Taxed when kept in a Safe Deposit Box in New York

According to the laws of the State of New York, the contents of boxes of non-residents are taxable at their death. Residents of Plainfield can therefor readily appreciate the advantage of keeping their securities, etc., here. We offer boxes of generous dimensions in our fire and burglar-proof manganese steel vault, at from $5.00 per year and upwards. Hours of access have been arranged to suit the convenience of commuters.

THE STATE TRUST COMPANY

Wm. A. Clark, President. E. F. Feickert, Vice-Prest. M. C. Van Arsdale, Vice-Prest. Frederic Coriell, Secy-Treas.

AUCTION SALE

Of Hous hold Furniture at No. 1104 Putnam Ave, on Thursday, Nov. 3, 1910, Commencing at 10 a m sharp.

Dining-room Furniture, Parlor amd Bedroom furniture, 3 Bedroom Suits, Chiffoniers, Book Cases, 1 flat top Writing Desk, 1 other Desk, Typewriter and Stand, 1 square Piano, Webber, Clocks, Ornaments, Carpets all through the house in good order, Stoves, Rockers, Pictures, Side Table and other Tables, 1 Ice Box and a variety of other goods not mentioned. This is a good chance for a selection for buyers. All must be sold to the highest bidder. Terms Cash.

P. H. LATOURETTE, Auctioneer.
D. E. GAVIN, Clerk 10 31 3

Auto Tire and Tube Vulcanizing Works

Retreading and Repairing a specialty.

Work and mileage guaranteed.

Prices reasonable, service prompt.

129 NORTH AVENUE.
Opposite Depot.
Telephone 151.

Are You Thinking About Buying a Player-Piano?

If so your opportunity is now at hand. Our club plan saves you $155.00 and you get the benefit of our extensive free music library. What could make a more welcome Christmas present for the entire family? A piano for those who do not play as well as those who do. Number one club has already been filled and number two is now open. Read the following carefully and send in the coupon at once.

FOUR YEARS TO PAY FOR
THIS BEAUTIFUL PLAYER-PIANO
BY JOINING OUR PLAYER-PIANO CLUB

This Elegant $650.00 Player to Club Members Only. . . . $495 Save $155 Besides Extra Free Music---Free Tunings Five Years' Guarantee.

THE SALIENT FEATURES IN THIS PLAYER ACTION ARE

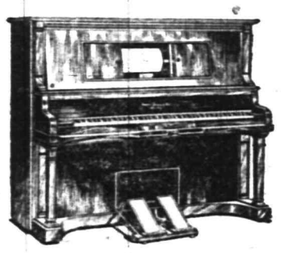

1. The new perfected pneumatic action, which does away with the unsatisfactory mechanical expression.
2. It gives a touch such as played by hand by an accomplished artist.
3. A button softening the treble and another softening the bass.
4. A lever softening the entire piano and one operating the sustaining pedal of the piano.
5. Improved tempo and re-roll levers.
6. And most important of all, an automatic tracking device which is absolutely essential with the new Standard 88-note music.
7. Plays the entire keyboard—88 notes.

This Beautiful Player Meets the Requirements of the Performer, be He Player or Non-Player of the Piano.

WHAT THIS PLAYER MEANS TO YOU:

IT MEANS that you can save just **One Hundred and Fifty-five Dollars** on the cost of this marvelous instrument.

It means that you have over four years to pay for it, in very small weekly or monthly payments.

These advantages are only possible through our club plan, which is the most economical PLAYER-PIANO OFFER ever introduced in the piano business.

This PLAYER-PIANO CLUB is limited to 24 members, and our purpose is to share the profits on 24 Player-Pianos.

We want every club-member to co-operate and assist us, thus assuring each member the benefit of every dollar which a big transaction like this secures.

The whole plan is co-operative, or, in other words, it means that we are thus enabled to sell **these players at retail** at practically **wholesale prices.**

If you want detail information or desire to join, tear out the coupon and return to us right now. In this instrument you get the latest improved player, playing the **full 88 notes, automatic music tricking device, etc.**

Hallet & Davis Piano Co.
170 East Front St., Plainfield, N. J.
Please give me information in regard to your **Player-Piano Club.**
.....
Street .....
City .....

ADVANTAGES TO PLAYER CLUB MEMBERS:

THE PLAYER is delivered to you upon payment of $15. You do not have to wait until the club is entirely formed. The regular price of this Club Player-Piano is $650.

To Club Members It is $495

~~These~~ living outside of Plainfield will have freight and drayage charges prepaid by us.

Each Player is guaranteed without reserve for five years.

There are no IF'S or AND'S attached to the guarantee—just a straight out-and-out agreement to make you satisfied, if the player should go wrong within the first five years.

Your Money Back Within 30 Days

if not satisfied. A one-year's privilege of exchange is given each member without incurring the loss of a single dollar. **A fine Bench and Scarf Free.** Liberal supply of music with privilege of exchange as many times and as often as you like (no charge) during life of the contract.

All members are given the opportunity to co-operate in forming this club, thus rendering it possible to still reduce the price of their instruments.

We will take the Piano you now have in exchange at a valuation it will bring us in return.

JOIN NOW

And Enjoy the Playing While You are Paying.

HALLET & DAVIS PIANO CO.
170 East Front Street — Plainfield, N. J.

NOEVMBER SECOND.

1796—James Knox Polk, eleventh president of the United States, born; died 1849.

THE DAILY PRESS.

THE WEATHER.

Unsettled and colder tonight; Thursday fair, colder in east portion; moderate west winds. Maximum, 61; minimum, 40.

Established May 10, 1887. PLAINFIELD, NEW JERSEY, WEDNESDAY, NOV. 2, 1910. Two Cents a Copy—$5 a Year.

LIVING COST PROBLEM

Increased Prices not Connected With Politics Says Charles S. Sminck

A REASONABLE EXPLANATION.

Tariff is Defended in an Able Argument Presented by a Local Republican Stalwart.

A truly meritorious explanation of the increased cost of living is made in the following interview given by Charles S. Sminck, of this city, who has made a careful study of political economy. His argument follows:

"The increased cost of living is a very serious problem. The following facts are presented to show that this question is not properly related when considered in connection with partisan politics.

"Secretary Barton of the American Board of Foreign Missions is reported in the Journal of Commerce of August 23 last, as saying that the question of the increased cost of living is as acute in Africa, Asia Minor, Aremnia, Syria, Macedonia, India, Ceylon, China and Japan as it is in the United States and that the problem has become a serious one with the board in view of the maintenance of hundreds of missionaries, native preachers, teachers and assistants and pupils in schools.

"The following appeared in "The Sun's" market reports for last week. 'The most important financial event today was the fall in the price of British Consols to 78¾, this being as low as the quotation for the premier English investment security made in the great financial panic in 1847. The reduction in the rate of interest on the bond from 3 to 2½ per cent. the increase in the burden of taxation in England and the necessity on the part of holders of investment securities of procuring larger interest return in view of the higher cost of living have all militated against the specific security in question. But it is interesting to note that the greatest of the three causes specified, the increased cost of living, or what is saying the same thing the advance in the price of stable commodities is common to all the great civilized nations and has been a factor in the world's investment market as a whole.' The foregoing presents sufficient and convincing evidence that problems arising from the rise of prices are world wide.

"So powerful has been the economic force of the world's upward tendency of prices that in markets which ordinarily would not respond to higher values an advance is shown. England, for instance, with its large army of unemployed. Everyone must realize that a large number of unemployed means weak, sagging and unprofitable market conditions. In the face of that fact prices in England are going up as the result of the operation on money of the law of supply and demand; namely, more abundant gold means higher prices until they are checked by the greater demand for money made necessary by the increased prices. Does it not seem clear that the question of the higher cost of living is deeper and broader than the tariff schedules of the United States?

"Concerning the question of prices the strikingly marked production of gold during recent years must be taken into consideration as one of the potent factors in the world advance of prices. For the fourteen years prior to 1896 there was mined about $1,680,000,000; from 1896 through 1909 $4,600,000,000 has been added to the world's supply—a continuous increase during the past fourteen years of nearly 200 per cent.

"Professor Seligman of Columbia University, is authority for the statement in the Journal of Commerce of January 2 that from 1873 to 1896 prices fell about sixty per cent.

"It must be remembered that this decline occurred under a protective tariff. By way of illustration, but not with political intent, the platforms of 1896 and 1900 of one of the leading political parties protested against low prices and advocated a general rise to be accomplished by means of a bimetallic basis. In other words, prices were then too low and now they are too high, which demonstrates that prices are being affected by a world-wide cause. As the general price level has fallen sixty (60) per cent. and again risen sixty-two (62) per cent., both extremes happening under the American system of protection, does it not appear that we must seek elsewhere, and not the tariff schedules, for the cause of the world's rise and fall of prices? Inasmuch as the price tendency was world wide is it not evident that the influence of gold production was operating in both the cases mentioned—in the first place a shortage and in the second

(Continued on page 5.)

NEW MEN'S CLUB FORMED IN NETHERWOOD SECTION

The men's club which was organized at a meeting of the men of the Netherwood Reformed church on October 24, following a dinner given to the men by the pastor, Rev. Royal A. Stout, met last night in the church and completed the organization, adopting a constitution and by-laws and electing officers.

The name adopted for the club is "Dutch Arms Reformed Club, of Netherwood." The object of the club is to promote the social welfare of the young men of the neighborhood and church and to bring them into closer contact with church influences. While the club started with only about twenty charter members there are now nearly thirty on the club roll. The club has started with considerable enthusiasm and promises to become one of the social features of the east end of the city. Meetings will be held on the third Monday of each month and at each meeting there will be some sort of entertainment of the right kind and perhaps a good feed.

The officers elected last night were: President, Henry Hansen; first vice-president, William T. Banks; second vice-president, Amos Andrews; secretary, Claude Gonod; treasurer, J. Voehl, Jr.

The club is nonsectarian and all the men of the community are eligible to membership. Some good times are promised for the coming winter.

FIRST PRESBYTERIAN C. E. S. HALLOWE'EN

The Christian Endeavor Society of the First Presbyterian church, held a Hallowe'en social at the church, last night, which was enjoyed by more than fifty members and friends of the society. It was a Hallowe'en affair in every sense of the word, all sorts of appropriate games being played. The guests were led through the ghost chamber, the tickler chamber, into the room of "fates," in charge of Miss Georgia Ricker; the gypsy camp, where Miss Barbara Peacock told fortunes and the witch tent, where Miss Marion Englehart also told fortunes.

Others enjoyed playing the games of "Pumpkin," in charge of Mrs. C. E. Herring, the "Ring and the Flour," and the "Thimble" game, which was in charge of Miss Winifred Hammond and Mrs. F. C. Lounsbury. The rooms were elaborately decorated for the occasion, through the use of cornstalks, pumpkins and other autumnal products.

Later in the evening refreshments consisting of pumpkins pies, apples, nuts, coffee, etc., were served by the committee in charge which comprised Miss Isabelle Scarborough, chairman; Miss Martha Kline, Miss Barbara Peacock, Miss Marion Englehardt and George A. Ballantyne.

PAUL SYMONS RECEIVES WORD OF SISTER'S DEATH.

Paul Symons, of East Third street, received word by telegram, last night of the death of his only sister, Mrs. J. R. Calihan, of Braddock, Pa., which occurred yesterday afternoon. She was sixty-two years old and leaves seven sons and three daughters. She had been ill for a year with a malignant trouble.

Mr. Symons is now the only surviving member of his immediate family. He is the eldest of eight children all of whom were born in England. Mr. Symons was at Braddock last month and enjoyed a pleasant visit with Mrs. Calihan and her family.

Dinner for Bride-to-Be.

The Misses Elsie and Myra Dunavan, of East Second street, gave a dinner party at their home, last evening in honor of Miss Minnie Hahn, whose marriage to Alfred W. Dunavan, will take place on Monday evening, November 7. Covers were laid for fifteen. The decorations were pink and green and these colors were also carried out in the menu. The guests were all young women, but later the young men friends of the party were invited and the evening was spent playing games and enjoying a musical program. Refreshments were also served.

Druggists Annual Dinner.

The Plainfield Druggist Association will hold its annual dinner at the Old Homestead on Washington avenue, Thursday night, November 10. Arrangements are being made to have two or three good speakers on that occasion.

Mr. and Mrs. Alfred J. Allen, of West Front street, are entertaining relatives from Rochester, N. Y.

Mrs. William Day, of Liberty street, left today for Waterbury, Conn., to spend two weeks with her daughter, Mrs. Culver.

BANQUET OF BAPTISTS

E. W. Dunham, of Trenton Talks on "Progressives" at Sunday School Dinner.

J. E. CHURCH TOASTMASTER.

G. P. Hinman, H. W. Herrman, Miss Serrell, Mrs. Powlison, G. E. Hall and Others Make Addresses.

Under the auspices of the officers and teachers of the First Baptist church Sunday-school, the first teachers' banquet was held at the church last night, the affair being one of the most successful in the history of the school. Forty-one officers and teachers of the home school, together with a few invited guests, were seated at the table, which was arranged to form a letter "T," the speakers of the evening being at the head.

The rooms were attractively decorated chiefly with American flags, while the arrangement of the table decorations comprised the season's flowers. James E. Church, superintendent of the Sunday-school, was the toastmaster, and in introducing the various speakers offered helpful suggestions appropriate to the occasion. After enjoying a fine dinner prepared and served by Mrs. Henry Johnson, the speechmaking began. The program was as follows:

"Progressives," E. W. Dunham, of Trenton, treasurer of the New Jersey Sunday-school Association; "Notes by the Way," H. W. Herrman; soprano solo, Mrs. Robert Giddes; "Music in the Bible School," Miss Florence G. Hawkins, of Park Avenue Baptist Sunday-school; "A Dominating Force," Grove P. Hinman, of the First Presbyterian Sunday-school; "Wanted a Professional Optimist,' Miss May E. Serrell; "Reinforced Construction," Arthur M. Harris, superintendent of the Junior department of the First Baptist Sunday-school; soprano solo, Mrs. Robert Giddes; "Why," Mrs. J. A. Powlison, superintendent primary department of the First Baptist Sunday-school; "Salad," George E. Hall, president of the New Jersey Sunday-school Association; question box conducted by Mr. Dunham. The affair was opened with prayer by Rev. Dr. J. A. Chambliss, pastor of the church, who was also an interested listener.

The remarks by Mr. Dunham, who is a wide-awake Sunday-school worker, were along the line of what constitutes a progressive Sunday-school. He referred to the out-of-date methods employed in many Sunday-schools, showing how the work is neglected, how the superintendent often arrives at 2:29, when the session is called for 2:30, scarcely giving him time to prepare for the opening, and giving him no chance to greet the teachers and other members of the school and how the school is practically without a head.

Mr. Dunham contrasted these methods with those used by the up-to-date and progressive worker, showing how he is always on time, ready for work, how he plans his program a week ahead and always has the interest of the school at heart. He pointed out the important part the teacher has in making the school a success, calling attention to every department.

Mr. Herrman, who is the teacher of the Men's Conference Bible class of the home school, which has been such a success, gave many valuable suggestions in speaking on the topic, "Notes by the Way," to show how in many little ways the school can be made attractive for people of all ages and conditions.

Miss Florence G. Hawkins, who has had an important part in the music, which is a feature of the work at the Park Avenue Baptist church, gave those present the benefit of her wide experience, showing how music had been a great means of increasing the membership of her school.

Speaking on the subject, "A Dominating Force," Mr. Hinman said that workers must recognize what a force the Sunday-school is in the world today, and then referred to many important things which have made it a dominating force. The few remarks by Miss May E. Serrell were of an optimistic sort. She said that the Sunday-school of today wants optimists and not pessimists.

In his remarks Mr. Harris showed how there must be cohesive force in Sunday-school work, it being as essential as in the construction of a building. He then described the erection of a building, showing how one material is so often dependent upon another and so it must be in Sunday-school work.

Mrs. Powlison's remarks pertained chiefly to the importance of having the different departments for

(Continued on page 5.)

JOHN G. LOIZEAUX WEDS

Marries Miss Lillian Reed Cronkite at the Congregational Church.

RECEPTION AFTER CEREMONY.

The Daughter of Mrs. James W. Cronkite Becomes Wife of Son of Mr. and Mrs. J. W. Loizeaux.

Miss Lillian Reed Cronkite, daughter of Mrs. James W. Cronkite, of Grant avenue, and John Gilmore Loizeaux, son of Mr. and Mrs. J. D. Loizeaux, of Hillside avenue, were married at 7 o'clock last evening in the Congregational church, by Rev. C. L. Goodrich, pastor. The guests to the number of about one hundred, including relatives and intimate friends witnessed the ceremony.

The bride, who was gowned in white meteor, trimmed with duchess lace and carrying a shower bouquet of bridal roses, was attended by Miss Gwendolyn Coffin of Brooklyn, as maid-of-honor, and Miss Marguerite Loizeaux and Miss Mabel Loizeaux, sisters of the groom, as bridesmaids. The bridesmaids were gowned in white mull over green, and carried bouquets of pale pink chrysanthemums.

The best man was Charles E. Loizeaux, brother of the groom, and the ushers were Dr. Norman H. Probasco and Fred D. Loizeaux, of this city; Harry S. Young, of Brooklyn, and Alfred Smack, of New York city.

The bride was given in marriage by her brother, Roman L. Cronkite, of this city. Following the ceremony a reception was given to the bride and groom at Mrs. Cronkite's home on Grant avenue from 7.30 until 10 o'clock, during which a wedding supper was served to about seventy-five guests, which included Mr. and Mrs. James C.Cronkite, of Cleveland, O.; Mr. and Mrs. W. C. Keator and Mrs. Oliver Reed, of Philadelphia; Miss Alice Graves, of Brooklyn. Other guests included people from New York, Brooklyn and Newark. During the reception the couple received the congratulations of the guests. The bride received a large collection of beautiful gifts, including several of great value.

Mr. and Mrs. Loizeaux left during the evening on a wedding trip of two weeks' duration. Upon their return they will reside on Madison avenue until spring, when they will remove to their new home on Grant avenue, which is nearing completion. Both the bride and groom attended the Plainfield High School. Mr. Loizeaux is engaged in the wholesale linen business in New York city.

JUNIOR Y. W. C. A.'s OBSERVE HALLOWE'EN.

Members of the Junior classes of the Y. W. C. A. held a Hallowe'en social in the basement of the association building last night. There were sixty present in all and they enjoyed appropriate games. Every one joined in the fun and the girls voted the affair one of the best yet held by the classes. Refreshments were servd in conclusion.

The affair was arranged by a committee composed of Miss Ethel Titsworth, Miss Ethel Prior, Miss Florence Prior, Miss Skillman and Miss Marguerite Ramsey.

Mr. and Mrs. Pope Surprised.

Mr. and Mrs. Howard A. Pope, of East Fifth street, were given a pleasant Hallowe'en surprise party at their home, Monday evening by a large number of their friends, including many from the First Presbyterian church, where they are active workers. There were about eighty guests that called on them unexpectedly all in costume. The evening was spent playing all kinds of games, after which there was a musical program and refreshments were served.

Miss Hill at Local Y. W. C. A.

Miss Mary Hill, the Y. W. C. A. secretary in India, supported by New York and New Jersey city associations, will meet the board and committee members at the local Y. W. C. A. next Monday morning at 11 o'clock. She will also meet the association members at a Bible study supper Monday evening at 6:30. All who are planning to attend are asked to notify Mrs. Tennant, 210 East Front street, by Thursday.

—Neuman Bros. carry a full line of the famous White Label canned goods, and they especially recommend the asparagus as being particularly fine.

—At Murray's auction rooms, corner Park Ave. and Fourth St., tomorrow at 2 p. m., there will be a sale of groceries, household articles, etc. ***

—Use Press Want Ads.

HOLY CROSS PROSPEROUS

The Women of the Parish Make a Record in Raising Money.

MARCH OF IMPROVEMENT.

The Rector, Rev. Geo. A. Warner, Reviews the Splendid Work at Meeting of Women's Guild.

The annual meeting of the Woman's Guild of the Church of the Holy Cross was held yesterday afternoon in the parish house, the rector, Rev. George A. Warner, presiding. Reports for the year in various departments called forth comment from the chairman. Attention was called to the steady march of improvements made in the past six years, a renovated rectory at a cost of $1,000 for the work; a parish indebtedness of over $4,000 wiped out; an expenditure of over $3,000 in improvements and repairs for the parish house and church, a new organ at a cost of nearly $5,000; church and parish house painted, a new piano in the assembly room at a cost of nearly $800. These and other matters of interest to the parish were touched upon by the rector who spoke gratefully and feelingly of the share the women had in the effort to make the parish a live and efficient organization in every way.

That the improvements were not of a material sort alone was demonstrated by the report of the missionary work accomplished and the healthy growth in the communicant list of the church, the increased attendance, the larger Sunday school and the work done among the poor. The rector in commenting on this said that the law of spiritual growth in a parish seemed to be the more one did for others the more one had for self; the greater the missionary enthusiasm the healthier the parish growth.

Attention was called to the forthcoming bazar to be held on Wednesday and Thursday afternoons and evenings, Nov. 16 and 17. Reports from the committees indicated the thorough interest felt and that well organized effort is being made that this may be a notable and successful sale in every way. The eliminating of objectionable features attendant upon church fairs, the use of thoroughly business-like methods and fair prices was touched upon. In preparation for the event Tuesday afternoons have been given over to work meetings at the parish house and the social hour when tea is served later has added not a little to the attractiveness of these meetings.

The annual election of the executive board of the Guild which appoints the various chairmen of the several committees resulted as follows: Mrs. Samuel Townsend, Mrs. J. O. Stevens, Mrs. C. E. G. Larson, Mrs. F. W. Creesy, Mrs. Frederick Harrington, Mrs. J. Van Mater, Miss Louise Davis, Mrs. J. W. Coddington, Mrs. Frank Allen, Mrs. Charles Eddy, Mrs. Charles Powell and Mrs. Irene Murray. It was announced that Mrs. G. H. Campbell would be present at the next meeting on Election Day afternoon as the guest of the Guild and would, at the request of many who have enjoyed her delightful reading, recite "Uncle Remus" and other stories which she as a Southern women is familiar with.

WILLIAM F. TOWNLEY, JR., DIED THIS MORNING.

William Francis Townley, Jr., son of Captain and Mrs. William T. Townley, of Watchung avenue, died early this morning at his parents' home. He had been ill for the past six months with a tubercular trouble, but had been about as usual more or less of the time. For the last few weeks he had been at home and entertained several friends last night. His heart weakened early today and the end came quietly at 5 o'clock.

The young man was in his nineteenth year and had always lived in Plainfield. His acquaintanceship was wide and the word of his death caused keen regret in all parts of the city. He was the only child in the family, a sister, Miss Margaret Townley, having died a year ago last March. The sympathy of their many friends is extended Mr. and Mrs. Townley.

The funeral will be held in St. Mary's church Friday morning and burial will be in St. Mary's cemetery.

H. L. Finch to Entertain.

Henry L. Finch, president of the Watchung Hunt Club, has issued invitations to the members to attend a jollification dinner to be held in the grill room of the club, Saturday night at 7:30. The invitations are in the name of the house committee, comprising T. R. VanBoskerck, Frank W. Thompson and Albert B. Davies.

BOROUGH DEMOCRATS BIG RALLY TONIGHT

Saengerbund hall will be the scene of the borough Democrats' first big rally tonight, beginning at 8 o'clock. The executive committee has secured a formidable array of speakers to expound hte principles of he party and some exceptionally good addresses are promised. The list of orators includes Mayor Otto Wittpenn, of Jersey City; Judge Charles Moore, of Englewood; Colonel A. H. Bacon, of New York; Colonel Libby, of Princeton, candidate for Congress, and George Lamont, of Somerville, candidate for Assembly.

Former Assemblyman S. S. Swackhamer will preside over the meeting and has announced the following vice-presidents:

Former Mayor Samuel Townsend, Former Mayor William L. Saunders, Dr. P. J. Zeglio, Elston M. French, David T. Kenney, Dr. F. J. Hughes, W. J. Conroy, David Bodine, Jacob Voehl, Dr. Charles R. Theirs, Charles Dresselt, E. P. Gavin, A. E. Kenney, M. Kohler, Dr. D. C. Adams, A. C. Coleman, Herman Schwed, Frank Krewson, R. F. Currin, Charles Dalley, H. Keller, Herman Deike, Peter McDonough, A. A. Cannon, H. P. Vosseler and Charles H. Lyman.

The Independent Fife and Drum Corps will furnish music before the meeting and seats in the balcony will be reserved for women.

WOMEN'S CONDITIONS IN VARIOUS LANDS

"The comparison of the conditions of Women in China, Japan, the Moslem World and India," was the subject of a paper full of interest presented by Mrs. Samuel St. J. McCutchen at the meeting of the Women's Foreign Missionary Society of the First Baptist church held yesterday afternoon in the lecture room. Mrs. McCutchen told of the wrongs inflicted on eastern women under the sanction of their religions. She said that Confucianism, Buddhism, Mohammedanism and the Hindu Code all put a low estimate on womanhood and subjected her to many evils with the sanction of their sacred books.

She contrasted these teachings with those of the Bible in which women are beloved, honored, cared for and protected. She told also of the work done by missionaries in the education and elevation of women of eastern lands, changing the home life and bringing untold benefits to the men as well as the women of the country.

A devotional service preceded the paper led by Mrs. Reuben Knox.

ALL SAINTS DAY OBSERVED IN CHURCHES.

All Saints Day was observed yesterday in the Episcopal and Roman Catholic churches in this city and the borough by special services. At Grace P. E., Rev. E. Vicars Stevenson conducted three services, including a full choral service with an address at 8 o'clock in the evening. Communion was observed at 7 and 10 o'clock in the morning. At the Church of the Heavenly Rest there was a celebration of the Holy Eucharist at 10 o'clock in the morning. At Holy Cross holy communion was celebrated with an address at 11 o'clock.

In St. Mary's four masses were celebrated in the morning conducted by. Rev. Father Hogan, these were at 5.30, 7.00, 8.00 and 9.00. At 8 o'clock in the evening devotions were conducted by Rev. Father B. M. Bogan, the pastor.

Held Masquerade Dance.

The Jolly Twenty Four conducted a masquerade dance in Debele's auditorium on Chatham street, last night. Fifty young people were in attendance all appropriately garbed. Music was furnished by L. A. Hummer, Arthur Mosher and F. V. Jones. The affair was arranged by Mrs. L. A. Hummer and Mrs. George Westcott.

W. C. T. U. To Meet.

The regular monthly business meeting of the Women's Christian Temperance Union will be held tomorrow afternoon at 3:30 o'clock in the rooms of the union, 100 Madison avenue. All members are urged to be present.

The Borough Court.

In the borough court, this morning, Aaron Reed was fined $5 on a drunk and disorderly charge. Sentence was suspended on Hibernal Felalah, a Turk, arrested for peddling without a license.

Dental Association Dinner.

The Plainfield Dental Association will hold its quarterly meeting and dinner at the Old Homestead on Washington avenue, Wednesday night, November 9.

MAYOR FISK RECRUITED FOR 'VOTES FOR WOMEN'

City Excutive Makes Speech for Equal Suffrage at Meeting of State Association.

FIGHT OVER CONSTITUTION.

Hot arguments marked the morning session of the New Jersey Woman Suffrage Association when the question of amending certain sections of the constitution and by-laws came up for consideration. The greatest contest and one which evoked much discussion was the proposal to amend Section 11 of Article VI of the by-laws, which relates to the appointment of chairmen of standing committees by the president. Several of the delegates wanted the powers of appointment vested exclusively in the president without submitting the list for approval to the executive board.

Mrs. W. H. Gardner, Mrs. U. L. Decker and others opposed this amendment, while Mrs. S. Haff, Sr., and others favored the amendment. Much valuable time was lost by the discussion and the motion to adopt the amendment was finally lost, it being nearly 1 o'clock when the deciding vote was taken. It was lost by a rising vote of 16 to 13.

A new section was added to the by-laws which orders the payment by the State association of the expenses of the president to the national convention. Several minor alterations were made in the constitution.

The order of business was temporarily suspended at 12 o'clock to permit Mrs. Martha Wentworth Suffern, secretary of the Woman Suffrage party of New York, to tell of the systematic work being done in New York city, and telling the delegates how to begin and how to finish the arrangements of their campaign for votes on the lines adopted by the two big political parties. Mrs. Suffern said that woman suffrage when accomplished would mean more power for womanhood, which in turn means more power for motherhood. Mrs. Mary B. Kinsley, of Hoboken, presided during the discussion and voting on the amendments to the constitution and by-laws.

Mrs. E. A. Kilborn read the report of the national convention instead of Miss Alice Paul. The report was approved by a vote of the convention.

A committee of three was appointed to take notes of the deliberations of the convention, the substance of which will be forwarded to the national society at Washington. Dr. Clara DeHart Krans, Mrs. Samuel Huntington and Mrs. Pope were appointed to serve on this committee. An adjournment for lunch was taken at 1 o'clock.

The evening session of the New Jersey Woman Suffrage Association opened last night with prayer by Rev. George A. Warner, who asked the company to unite in the Lord's prayer, ending with a short invocation and the benediction. Mayor Charles J. Fisk welcomed the delegates in a short address in which he declared he had always been in favor of women having the right to vote, and had always found that the women themselves were the greatest objectors to the scheme. "The men do not take enough interest in the matter," he said, "and consequently some never vote

"The only way for the people to get out of the hands of professional politicians is by selecting their own leaders. There is no reason why an intelligent woman should not vote. No one should vote unless he or she is able to read and write Engish." Mayor Fisk favored an amendment to the Constitution covering that point.

Continuing the Mayor said "There are some offices which women can fill better than men, and they should have them and God knows there are men in office who are unfit for the places. I would like to see women on all school boards and on the boards of health. Mrs. Caroline B. Alexander, chairman of the State Board of Children's Guardians, is the most capable executive officer I know."

Mrs. Clara Laddey, who presided, next called upon Champlain L. Riley to address the gathering on the subject of forming a men's league. Mr. Riley responded by saying that as the women cannot now vote unless the men give them that privilege it is strictly up to the men to do it, and there was no better way than to begin by forming clubs with the aim in view of helping the cause along. As there were enough men

(Continued on page 4.)

Houseturnishing Department

Our Basement salesroom is a complete store in itself. Everything that your kitchen needs will be found here in abundance. The fact is that within the past year we were obliged to double the capacity of this growing salesroom. When you are in need of household furnishings come here and we will supply your wants at money-saving prices.

Ladies' Neckwear

A superb stock confronts you in this department. Everything in the neckwear line that is worth having will be found here in profusion. When a new idea in neckwear comes out, if it's worth having you will find it here at a saving price.

Outing Flannel and Flannelettes

Complte stocks of these lines in the good styles are here for your inspection. Large variety of styles and grades at prices that are absolutely correct. Prices range from **8c** to **15c.**

Pyrography

Burnt wood and supplies are here in such a variety that you will find it a difficult matter to name an article in this line that we cannot give you. Buy a burning set, and burn your own articles for Christmas gifts.

A. E. FORCE & CO.

"The White Store" Saves You Money. We Give You S. H. Green Trading Stamps.

Have you ever noticed that in every city there's always a dependable store, a store that stands out conspicuously for fair pricing and fair dealing, the kind of treatemnt that wins and holds the trade of a discriminating public? This the "White Store" has most earnestly endeavored to attain, and the people having learned that such being our object, have come here with the assurance that they would be served right. At the present time we are in a position to supply your every want with the largest, best and most complete stocks in our history.

The Ladies' Cloak and Suit Department

Is filled to its utmost capacity with a complete line of all that is good, stylish and dependable. The fact that we were compelled to double our original space is proof of what we are doing. We carry a full line of Ladies' Tailored Suits and Coats of the very best grades at moderate prices, making alterations free of cost, which in itself is an item worth considering. Then we have a splendid assortment of Misses' and Children's coats and dresses at prices within the reach of all.

Coats---Strictly man tailored, all kinds materials, from $7.50 to $30
Suits---Of fine all-wool materials, from - - - $12 to $35

MILLINERY—Ladies who are particular as to the kind and style of headwear they wish will be more than compensated if they make this department a visit. We have specialists in millinery who can recommend the kind of hat that will be most suited to your particular case, making you feel that you have been served properly, intelligently, with a desire to return at some future time.

LADIES' GLOVES—Full stocks in both kid and fabric, and both unequalled in their respective kinds. No matter what your wants, we can supply them, at prices within the reach of the slimmest pocketbook.

BLANKETS & COMFORTS—The season is here when we begin to think of heavier bed covering and naturally we ask ourselves where shall I go to buy? We ask, have you ever been here to see our stock? If not, we respectfully ask you to pay this department a visit. We can supply you with any grade from the medium priced to the finest grade made.

CARPETS AND DRAPERIES—Perhaps you have never given it a thought, that we can save you money on carpets and draperies. There is no better selected stock in this section of New Jersey; every good style and pattern is here represented at prices we know that cannot be beaten. We also make a specialty of making any kind of shades to order. Expert workmen only employed.

The Men's Furnishings

Shirts, neckties, gloves, underwear, hosiery and sweaters comprise a large part of our men's furnishing department. You can be supplied here at a less price for similar goods than you can get them at the average specialty store. If you do not feel as though you are getting the proper goods or proper treatment elsewhere, come here and we will serve you right in quality, price and correct attention.

Ladies' Hosiery

At the outset we started in with the right brands of Ladies' Hosiery and your appreciation of this has been so generous and substantial that it meant a larger department. We now have every good kind of stocking for Ladies, Misses and Children; the kinds that seem to be appreciated and that gives positive satisfaction.

Corsets

You may not be aware of the fact that we carry the greatest and most complete line of corsets between Newark and Trenton. It's a fact, however, and we can prove it. Ladies who know of our stock and the various lines we carry will tell you. Come here for your next corset and we can assure you of absolute satisfaction. We fit corsets and can fit you.

DO YOU KNOW

That PEARSON'S, THE LADIES' WORLD and THE CAXTON MAGAZINES were sold out within ten days after appearing on the news stands?

Sold Out in Ten Days

Sold Out in Ten Days

THE REASON WHY!

PEARSON'S, THE LADIES' WORLD and THE CAXTON MAGAZINES have grown so in public favor is because they deserve it.

Do you want to bring fine influences into your home?

Read The Ladies' World Magazine

Do you like thrilling stories of great heroism, and want to peer into the deep, mysterious lives where men and women hold their secrets under lock and key?

Read Pearson's Magazine

Do you want reading matter that is uplifting and hopeful?

Read The Caxton Magazine

Do you want to keep posted on the latest styles and fashions of New York and Paris?

Read The Ladies' World Magazine

Do you want valuable information of interest for the home, mother and the child?

Read The Ladies' World Magazine

Do you want a magazine brimfull of practical household information?

Read The Ladies' World Magazine

Do you want to read rattling good stories of fine literary flavor, admirably written, and interesting from cover to cover?

Read Pearson's Magazine

PEARSON'S MAGAZINE prints the kind of reading that holds your interest from cover to cover; its illustrations are beautiful.

PEARSON'S MAGAZINE numbers among its contributors the most noted writers of Europe and America. The make-up of the magazine is a marvel of mechanical skill—the illustrations are pleasing to the eye, the reading is healthful, helpful and enjoyable—in fact it is truly the ideal American Magazine.

The Three Great Publications and

The DAILY PRESS

All for---Ask the Man

SHAKE IT OFF.

Rid Yourself of Unnecessary Burdens. A Plainfield Citizen Shows You How.

Don't bear unnecessary burdens.

Burdens of a bad back are unnecessary.

Get rid of them.

Doan's Kidney Pills cure bad backs;

Cure lame, weak and aching backs;

Cure every form of kidney ills.

Lots of local endorsement to prove this.

Mrs. John Driscoll, 753 West Third street, Plainfield, N. J., says: "The public statement I gave several years ago concerning my experience with Doan's Kidney Pills was correct and still holds good. I suffered from a dull pain across my back which clung to me incessantly. Hard work increased my misery and at times I also had headaches and dizzy spells. I tried plasters and remedies of various kinds but without relief. Doan's Kidney Pills, which I finally procured at Randolph's Pharmacy relieved me and for that reason I heartily recommend them.

For sale by all dealers. Price 50 cents. Foster-Milburn Co., Buffalo, New York, sole agents for the United States.

Remember the name—Doan's—and take no other.

CHRISTIAN FIELD.

The regular offerings for missions will be received at the First M. E. church on Sunday.

The monthly communion service will be held at the First Baptist church Sunday morning in charge of the pastor, Rev. Dr. J. A. Chambliss.

Martin A. Korff will be the leader of the regular prayer meeting at Hope chapel tomorrow evening and will also play several solos on the violin.

The regular meeting of the choir of Hope chapel will be held as usual on Friday evening, under the leadership of Miss Bertha Jones, the new organist. A full attendance is desired.

Owing to the revival services oeing held in Grace M. E. church this week, the monthly business meeting of the Epworth League of the First M. E. church will be omitted on Friday.

REGISTRY FRAUDS CHAREGD.

Alleged Many Fraudulent Names on Passaic's List.

Passaic, Nov. 2.—An investigation by a committee of citizens interested in the Second Ward councilmanic fight has discovered that the registry list has been padded. Yesterday afternoon forty cases of false registration were discovered. Some of the addresses given were found to be vacant lots, barber shops and untenanted houses.

The committee will continue the investigation until every doubtful name has been investigated and the matter will be taken before the court with an application to have the names stricken from the registry, which shows a total of 1,315 votes, an increase of 204 over last year.

There is a hot fight for councilman in this ward, there being a Democratic, Republican and Independent candidate.

CITY SEEKS $1,500,000.

Application Made to Supreme Court by Jersey City.

Trenton, Nov. 2.—Application by the Mayor and Board of Aldermen of Jersey City to compel State Comptroller West to turn over to the city approximately $1,500,000 that has been turned over to the comptroller's office by the railroads and which represents the tax on second class railroad property in Jersey City, came before the Supreme Court yesterday. Mr. West has held this money pending the adjudication of the appeals made by the corporations.

In Jersey City yesterday Mayor Wittpenn said: "The suit is to bring to an a situation for which there is no warrant. The money that is being held up is rightfully due Jersey City. It should have been paid long ago."

BANDITS KIDNAP GIRL.

Armed Men in Pursuit of Desperate Mexicans.

Mexico City, Nov. 2.—Armed men are now in close pursuit of two desperate Mexicans who kidnaped Grace Rolph, 16 years old, from a ranch near Chicby, Tamaulipas, on Wednesday. Miss Rolph is a daughter of Dr. B. H. Rolph, of Pender, Neb.

A few details of the kidnaping were contained in a telegram received at the American embassy last night from Consul Miller, of Tampico. The consul reported that Segundo Selero and Leandro Mendoza, desperate men, robbed a safe, kidnaped the girl and fled.

Dr. Rolph accompanied by a friend, is now in pursuit. The kidnapers joined friends, with whom they are headed for Huasteca, Vera Cruz.

AMONG OUR NEIGHBORS

THE DAILY PRESS may be obtained from the following Newsdealers and agents. 10c a week.

CITY

Wagner & Moorhouse, The City Market, 125 North Ave.
E. H. Clevely.....157 North Ave.
Timbo & Co.....216 Watchung Ave.
N. C. Burns.....212 Watchung Ave.
Jos Moledesky.....247 West Front St.
Mrs. M. Jenson....657 West Fourth St.
Union News Co.....R. R. Station
J. C. Field, Jr.....411 Park Ave.
E. A. Laing.....149 W. Front St.
A. D. Mallison..Fourth and Liberty Sts.
M. Estil.....111 Park Ave.
Debele & Stahl.....113 Somerset St.
W. H. Olmstead.....331 Watchung Ave.
F. A. Garthwaite..Cor. 4th & Watchung
J. Mottley..Cor. 3rd & Richmond Sts.

SUBURBAN.

Dunellen.....A. Peters
New Market.....Corlell
Bound Brook.....Union News Co.
Somerville.....Jacob Genert
Westfield....C. F. Wittke, A. E. Snyder
Westfield.....L. Glasser
Scotch Plains.....Frank Anson
South Plainfield.....Hamilton
Fanwood.....Frans Anson
Netherwood.....W. H. Olmstead

DUNELLEN AND VICINITY.

The Dunellen Baseball Club will begin its three-night fair in Junior Hall tonight. The committee has gone too extremes in making preparations and all who attend are assured of a good time. Dancing will be a feature each evening and other diversions will make a visit a profitable one.

Miss Ruth Voorhees, of Jackson avenue, gave a Hallowe'en party at her home, last night. Twenty young friends were in attendance and enjoyed appropriate games and an informal program of music. Refreshments were served in conclusion.

J. A. Hubbard, of Roselle Park, has moved into the William Craig house on Jefferson avenue. He is a well known chicken fancier and has brought fully 1,000 fine fowls with him.

Mrs. Robert Roskill, of Washington avenue, has been entertaining her sister, Mrs. Gray, and her daughter, Mrs. Lynch, of New Brunswick.

Lewis Sentman, of Baltimore, assistant section foreman under Owen Mohan, has rented the Henry Wrage house on Front street.

Souvenirs of the recent eucharistic congress at Montreal, Can., were distributed in St. John's church Sunday.

Walter Knapp, of Brooklyn, formerly of the borough, was in Dunellen over Sunday.

PLAINS AND FANWOOD.

The Big Three holds its first annual dance tonight at Berkeley Heights. Stages will run from the Park avenue trolley corner at 8 o'clock. A number from here will attend.

The regular quarterly meeting of the Methodist church will be held tonight in the church. Rev. Dr. Randolph, presiding elder of the district, will have charge of the meeting.

Mrs. William R. Buckley, of Front street, has returned from a week's stay with relatives and friends at Brimfield and Stanbridge, Mass.

Henry Demarest, of Front street, has taken a position with the N. Y. Safety Spring Co., at the company's New York office.

Mrs. Jacob Sourmilch, who has been at Muhlenberg Hospital for several weeks, has returned home much improved.

The monthly covenant meeting of the Baptist church will be held tonight in the church parlors.

Mrs. Benjamin Clark, of Prospect avenue, has returned from a visit with relatives at Newark.

SOMERVILLE.

First National Bank stock reached high water mark at the public sale of the Stillwell estate. It was sold in blocks of four shares each and brought from $330.15 to $336 a share. Mrs. Mary Kerner bought the house and lot on Bridge street, now occupied by Dr. William H. Long, for $2,500.

Somerset Council, Knights of Columbus, have just fitted up the entire top floor of the Lord building on West Main street as a place for meetings. The second floor is fitted up as club rooms.

John B. Ballanting has sold several acres of land adjoining William Watt's land, north of Somerville, to J. B. Erver, of Long Island.

Alliance to Entertain.

Roselle, Nov. 2.—An entertainment and social will be given this evening in Tuthill's Hall, Chestnut street, under the auspices of Branch No. 6, St. Patrick's Alliance of America. An excellent program, consisting of vocal and instrumental music, will be provided and refreshments served. Speakers will be present from the district alliance and national officers are also expected. Door and other prizes will be offered. It is the first event to be held by the local branch since its organization a short time ago.

—Use Press Want ads. They pay.

CASTORIA
For Infants and Children.
The Kind You Have Always Bought
Bears the Signature of Chas. H. Fletcher.

Vellastic Underwear for both boys and girls; all sizes.....29c

More For Your Money at—
Tepper's
PLAINFIELD, NEW JERSEY

Wool finished blanket, 11-4 size, white and gray; $2 value, Special.....$1.69

Now is the Time
To Test This Store's Values and Service

If we can save you money on your purchase, it will pay you to find it out. Why not make the test? Visit this store, examine the values, compare our prices. Those who make the test become our regular customers—to their own profit and satisfaction. Try it.

We carry a superior quality of goods—you thus get better values—later styles. No other store offers you lower prices, if as low, as we quote; the proof is found in every purchase made here. Try it.

Our stocks are noteworthy because of their quality and completeness. We aim to serve you to your entire satisfaction; in fact, its superior service is one of the most pronounced features of this store.

ACKNOWLEDGED UNDERWEAR HEADQUARTERS OF PLAINFIELD

Superior Stocks of the New Underwear

A complete line for Men, Women, Misses and Children can be selected here. We offer larger assortments than ever—all varieties—the leading makes—and all good grades. We emphasize the **Good**, because you are entitled to quality and on this important article of wear regardless of the price you pay, and we sell Good knit underwear at all prices.

If the average store was as particular as we are to get sizes, textures, finish and shape of its underwear just right, there would be no special reason for coming to us. But we have a host of friends who know there is more comfort, better fit, and more service in our underwear than in the ordinary kinds. That's briefly our underwear story—but it's deserving of a more lengthy story than that.

BAMBERGER'S
"THE ALWAYS BUSY STORE"
MARKET, HALSEY & BANK STS.

Big Room-Making Sale of Fine Rugs

In order to accommodate certain lines of holiday goods, we find it necessary each year to move some department up a floor or two and others down. This year we are going to place our trunks and bags and sheet music on the fourth floor, in a portion of the rug department. We dislike to do this because it means not only a great deal of additional work, but an immediate loss to our carpet and rug department. The room has to be made and the room shall be made, hence we shall begin tomorrow a sweeping sale of room-size rugs, which includes some of our very choicest numbers. This is good luck for you, but exceedingly bad luck for us. Our medicine must be taken, so we'll take it at once.

Our Regular $23.50 Axminster Rugs, $17.50—The patterns were all chosen with the greatest care—Oriental designs a plenty and floral patterns—size 9x12 feet, and regular $23.50 goods.....$17.50

Body Brussels Rugs—These rugs are of splendid wearing quality; suitable for the library, dining-room or bedroom—9x12, reg. $27.50, special.....$22.50

Seamless Royal Wilton Rugs—Of extra fine quality in the choicest colorings and designs of the season—size 9x12; reg. $42.50, special at.....$35.00

Axminster Rugs—A large line of these popular rugs in size 8.3x10.6 feet—beautiful designs and rich colors—reg. $21 each, this sale only.....$14.50

Tapestry Brussels Rugs—Finest quality—woven without a seam—handsome patterns—size 9x12 feet—regular $18.00 rugs for this sale, special.....$15.00

Royal Wilton Rugs—Choice new designs and colorings—only the very best makes—size 9x12 feet—regularly $37.50 rugs—special at.....$31.50

Royal Wilton Rugs—Extra quality Wilton rugs; woven of the finest materials—exact copies of beautiful Oriental weaves—regular $55 grade.....$42.00

L. BAMBERGER & CO.
NEWARK N.J.

Jackson Decorating and Awning Co.
B. F. SNYDER, Manager
(Formerly with Woodhull, Martin Co.)

We can save you money on Lace Curtains. Why? Because right from our factory to your windows. We make Lace Curtains to order. We also have a fine line of window shades and brass rods and fixtures of all kinds; made promptly and hung properly.

Jackson Decorating and Awning Company
B. F. Snyder, Jr., Mgr. Tel. 409 228 W. Front St.
Awnings Taken Down and Stored for the Winter

IN CHANCERY OF NEW JERSEY.

To Mary Jane Kelly, Executrix of John Lavery, deceased, Frances L. Quackenbush and Vesta Q. Van Trump, individually and as executors of Charles E. Quackenbush, decd., Leighton C. Van Trump, Elizabeth Q. Holcombe, Charles Q. Freeman and Addison Gardner, executors of Abraham Quackenbush, decd., Elizabeth Q. Holcombe and Charles Q. Freeman, Executors of Vestiana Q. Freeman, decd., Lambert S. Quackenbush and Abraham C. Quackenbush, individually and as executors of Daniel Mc. L. Quackenbush, decd.

By virtue of an order of the Court of Chancery of New Jersey, made on the day of the date hereof, in a cause wherein the Mutual Life Insurance Company of New York is complainant and you are defendants, you are required to appear and plead, answer or demur to the complainant's bill of complaint, on or before the twelfth day of December next, or that in default thereof the said bill will be taken as confessed against you.

The said bill is filed to foreclose a certain mortgage given by John Lavery to the Mutual Life Insurance Company of New York, bearing date the twenty-second day of April in the year eighteen hundred and ninety-five, given to secure the sum of six thousand dollars on premises situate in the City of Plainfield, Union County, New Jersey, which mortgage is recorded in the Clerk's office of the County of Union, on the twenty-seventh day of April in the year eighteen hundred and ninety-five in Book 125 of mortgages for said county on pages 460, &c.

And you Mary Jane Kelly are made a party defendant to said bill because as the executrix of the estate of John Lavery, deceased, you claim to have some interest or estate in and to said mortgaged premises, and you Frances L. Quackenbush and Vesta Q. Van Trump, individually and as executors of Charles E. Quackenbush, decd., claim to own the said premises in fee simple, and you Leighton C. Van Trump, Elizabeth Q. Holcombe, Charles Q. Freeman and Addison Gardner, executors of Abraham Quackenbush, decd., Elizabeth Q. Holcombe and Charles Q. Freeman, Executors of Vestiana Q. Freeman, decd., Lambert S. Quackenbush and Abraham C. Quackenbush, individually and as executors of Daniel Mc. L. Quackenbush, decd., claim to be entitled to some lien, charge or estate in and to said mortgaged premises because it is claimed that the funds with which the said premises were purchased were furnished by the said Vestiana Q. Freeman, Abraham Quackenbush and Daniel Mc L. Quackenbush, deceased, or some part thereof.

Dated October 11th, 1910.
FREDK. G. BURNHAM,
Solicitor for Compit.,
Trust Co. Bldg., Morristown, N. J.
Fee $25.62. 10 19 5.w

NOTICE OF ORDER TO LIMIT CREDITORS

SOMERSET COUNTY SURROGATE'S COURT.

Estate of Francis de L. Hyde, deceased. Notice is hereby given, that on the twenty-third day of September, A. D., 1910, on the application of the undersigned, as Executrix of the estate of Francis de L. Hyde, deceased; an order was made by the Surrogate's Court, requiring the creditors of the said Francis de L. Hyde, deceased, to bring in their debts, demands and claims against the said decedent, under oath or affirmation and present the same to the subscriber within nine months from the date of said order; and in default thereof any such creditor shall be forever barred of his or her action therefor against the subscriber.

CAROLYN K. HYDE,
Executrix.
Care Union County Investment Company, No. 149 North avenue, Plainfield, N. J.
Fees $11.10. 9 27 9 w

Health Is Wealth

Various boards of health, government inspectors and sanitariums everywhere urge the use of manufactured ICE.

Why? BECAUSE it is pure. We manufacture the purest Ice that can be produced and sell no other. PRICES REASONABLE.

CRYSTAL ICE Co.
MacDONALD & IVAMY,
Exclusive Handlers.
307 Arlington Ave. 'Phone 1023

KODAKS
Complete line of Photo Supplies
Printing and Developing
At Doane's 115 Park Ave.

HOTELS

HOTEL WALDORF
EAST FRONT STREET.
HENRY WINDHAM, Prop.
Gottfried Kruger's Extra Beer on draught. Imported Wines, Liquors and Cigars. Hotel accommodations and private Dining-Room.

G. J. WEINMAN
CAFE
213 Park Ave., Tel. 1527

HOTEL KENSINGTON
NORTH AVENUE
UNDER NEW MANAGEMENT
HOUSE THOROUGHFY RENOVATED
SUNDAY DINNER From 12:30 to 2 P.M. 50c

THE
Hotel IROQUOIS
Conducted on the European Plan
Park Ave. and Second St.

WALKS
We Construct Them
Trap Rock, Cement
Experience
R. G. BUSH
Tel. Con. 743-5 South Ave

Notice to Owners and Paperhangers

I have bought out a large dealer in wallpaper who had to have money and will sell the stock at from four cents per roll up, or I will paper your rooms for $4.00 up; furnish everything. You will have one-half million papers to select from. Come any time from 7 a. m. to 9 p. m. Saturdays 12 m.

J. NATHANSON,
Painter and Paperhanger
107 Watchung Avenue,
Near Front Street

CHAS. KEIDERLING
FURNITURE PACKER.
Furniture, Trunks, Pictures, China, Glass and Bric-a-Brac Packed and Crated for Storage and Shipping. Storage Rooms to Let.
Tel. 559-J. 258 E. Front St.

Kindling and Grate Wood
Cedar Posts and Bean Poles. Prompt deliveries. Orders received at 89 SOMERSET STREET.
JOHN MOBUS
P. O. Box 320. Telphone 19-F-42.

Hoagland's Express
Careful Furniture Moving
Experienced and Competent Men.
Office 205 Park Av. Tel. 833-w
Home Tel. 648-L.

"Pocket Banking"

The "Big Roll" habit which some young men seem to think so indispensible to the proper display of success, carrying all their surplus in their pockets, puts a premium on extravagance.

Put YOUR surplus in the Savings Bank, where it will work for you and be safe against indiscrimination or careless expenditure.

Fidelity Trust Co.
NEWARK, N. J.,

has in its SAVINGS DEPARTMENT many thousands of depositors—the greater number having started with small amounts. You can open an account with as little as $2.00 if necessary, and every dollar saved thereafter is a STEP FORWARD.

"TODAY'S THE DAY."

4 per cent. paid on amounts up to $1,000.
3½ per cent. paid on amounts over $1,000.

Store closes 5:30 p. m., except Saturdays.
Telephone 5500—Market—Five Five Hundred.

L. S. Plaut & Co.
"BEE HIVE." New Jersey's Shopping Centre NEWARK

Autumn's Smartest Suit and Coat Style

Women's and Misses' Natty Tailored Suits

Excellent suits these at $20.00; you will shop a long time before you find their equal at $25.00. Best of Lymansville cheviots, heavy serges, choice mixtures and broadcloths. Each model with a different skirt; 30 and 32 inch coats; notch collars, inlaid with velvet and edged with braid or plain self collars; strap seams and lap seams; navy, black, brown, green, gray and other colors.....$20.00

Modish Tailored Suits

There is not a day that remarks are not made about the superior tailor finish of our $30.00 suits; made up in handsome cheviots, trimmed and plain, choice mixtures with fancy linings, diagonals and serges, fancy weaves in boucles and checks. See those new wide back models with the plain top sleeve; the stylish skirts that flare inward, giving a metropolitan swing; black and colors.....$30.00

Handsome Coats worth $20

100 coats, at exactly 25 per cent. less than their real worth. That is, any coat in this lot is worth exactly five dollars more, and the lot comprises almost every kind of coat and material in use this season; choice mixtures and broadcloths; lined throughout with Skinner satin; serge, cheviots and others; misses' and women's sizes and plenty of them; black, navy, gray, tan and green.....$15.00

These Beautiful Coats $30.00

A great assortment of handsome mixtures, broadcloths and cheviots; coats for every occasion; autoing, street or evening. All beautifully lined; some are quite plain while others are combined with an entirely different cloth, in contrast or to match; black and navy broadcloth, with wide shawl collars; faced in velvet or satin, choice at.....$30.00

707 TO 721 BROAD ST. NEWARK.
ALL MAIL ORDERS PROMPTLY FILLED.
All Plainfield-Elizabeth Trolley Cars pass our door. Wagon delivery to Plainfield and vicinity daily. No Branch Stores.

Plainfield Bottling Works

M. LATZKO, Prop.

U. S. Revenue Taxed Wholesale Liquor Dealer.

27 Somerset St., N. Plainfield. 5th District N.J.

Distributors for

Feigenspan Brew & Anhauser-Busch

By order of the court we will close at 7 p. m. weekdays and 9 p. m. on Saturdays.

BREWERY BOTTLING
EXPORT BEER SAAZER BEER
WUERZBURGER BEER

All orders received will have prompt attention.
Goods forwarded through the entire State of New Jersey. Express charges prepaid by us.

SPORTS
News and Notes

GOLF.

An attractive program has been announced for the one-day women's tournament to be held at the Baltusrol Golf Club on Friday. In the morning an eighteen-hole medal play handicap will claim attention and in addition to the first and second prizes for both gross and net scores a trophy also has been offered to the person earning the greatest number of "birdies," namely, the greatest number of holes under bogie for the court.

Something of a departure has been planned for the afternoon, when two-ball foursomes will be in order. In this event one-half of the combined handicaps will count. Prizes have been offered for gross and net scores and pairs must consist of members from different clubs.

No individual player nor pair may win more than one prize in either competition, the "birdie" event excepted. Rules of the United States Golf Association will govern the play and contestants should forward their names with their metropolitan rating to the tournament committee of the Baltusrol Golf Club. Those having no ratings are requested to send their club handicaps. Players will be paired at the first tee and the course will be open to entrants on the previous day.

The postponed final round for the beaten eight cup of the Rockland Country Club, at Palisade, N. Y., was played Saturday, Charles H. Small defeating Dr. Henry Smith by a close margin. The course has been materially improved by the addition of bunkers on the third and sixth holes.

YOUTH KILLS HIMSELF.

Love Affairs and Finances in Bad Tangle.

New York, Nov. 2.—Discouraged over his efforts to become a pharmacist, with his love affairs all in a tangle and with certain alleged bad checks to explain, Benjamin Dubroff, the 19-year-old son of Abraham Dubroff, a wealthy Brownsville real estate dealer, ended his life yesterday morning by swallowing strychnine.

A few moments before the boy took the poison he and his father had a talk in the family home at 441 Watkins street. The real estate dealer had made good some checks circulated by his son and he went up to the latter's bedroom to remonstrate with him. Benjamin, who had not yet risen, got to thinking it all over after his parent left and came to the conclusion, evidently, that there was no use living any longer.

His sister Irene, passing the room a few moments later, saw him lying on the bed in convulsions. She called her father and then notified the police and the Bradford Street Hospital. When Dr. Kelly of that institution arrived the young man was dead.

OFFICIAL BALLOON RESULT.

Post and Hawley Win—Monument for Landing Spot.

New York, Nov. 2.—The America II., Alan R. Hawley pilot, and Augustus Post, aide, was officially declared by the Aero Club of America yesterday to have been the winner of the international balloon race from St. Louis.

The Aero Club intends to erect a monument at Lake Tshistigma, near Peribonka, Que., at the spot where the balloon came down after its record-breaking trip.

Cortland Field Bishop, the president of the Aero Club, says that the official figures of the distance made by Messrs. Hawley and Post will not be known probably until next summer. The American and Canadian governments are to be asked to lend the assistance of their surveyors to find out just how far the winners traveled. These surveyors will not be able to get to work in the Canadian wilderness until the snow disappears in the spring.

It will be impossible to credit Messrs. Hawley and Post with the distance record until the exact figures are known.

RAILROAD FATALITIES.

3,804 Persons Killed During Twelve Months.

Washington, Nov. 2.—"Killed, 3,804; injured, 82,374"—this is the casualty record of the railroads in the United States during the year ended June 30 last, according to the report of the Interstate Commerce Commission issued yesterday. It is an increase of 1,013 in the number killed and 18,454 in the number injured over the previous figures.

There were 5,861 collisions, killing 433 persons and injuring 7,765 and damaging railroad property $4,629,279. In the year's 5,910 derailments 340 persons were killed and 4,814 injured. During the last three months of the year the total killed or injured was 20,650.

THE DAILY PRESS.

Home News. Independent in Politics.

A. L. FORCE, Editor and Proprietor.

Published Daily, except Sunday, at 3 p. m.
105 NORTH AVENUE.

TELEPHONES
Editorial, 1300. Business, 1301.

Two cents a copy. Ten cents a week. $5.00 a year in advance. Delivered by carrier or by mail. No extra charge for papers mailed to points in the U. S. and Canada.

The Daily Press has the most complete carrier and mail service of any paper in the metropolitan district.

Any subscriber failing to receive single issue will confer a favor by notifying the business office.

Advertising rates mailed on application.

Copy for Change of Advertisements to ensure change for same day must be at the office by 9 a. m.

Branch Office.

Newark—F. N. Sommer, 764 Broad street. (Advertiser Building.)

Newark—Dalsimer Agency, 154 Market street.

Nov. 2 In American History.

1796—James Knox Polk, eleventh president of the United States, born; died 1849.

1909—William J. Gaynor elected mayor of New York on the Democratic ticket, which generally met with a reverse at the polls.

ASTRONOMICAL EVENTS.

(From noon today to noon tomorrow.) Sun sets 4:52, rises 6:28; moon sets 5:25 p. m.; planets Mercury and Venus in conjunction, both racing for the sun, but Mercury outstripping Venus.

Plainfield, N. J., November 2 1910.

EQUAL SUFFRAGE LEAGUE

(Continued from page 1.)

present who are members of the present league, Mr. Riley suggested that the seventeen form the club and get any additional members who were present and who desired to join. Slips were passed around among the men in the audience, and several new names were obtained.

The officers of the men's league were elected immediately and these were chosen: President, William L. Saunders; vice-president, M. C. Leonard, of Arlington; secretary, Dr. E. S. Krans; treasurer, E. F. Feickert. Mrs. Laddey thanked Mr. Riley and suggested that Mayor Fisk should be induced to sign as a charter member.

Following a duet by Mrs. Lewis and Mrs. Bender, Dr. Earl Barnes, of Philadelphia, delivered a lecture entitled, "The Rights of English Women vs. The Duties of American Women." Dr. Barnes drew a word picture of the differences existing between the average English woman and the American woman of intelligence with considerable shown in favor of the former. As a race both sexes, he said, are better losers than we are in America. "Supposing some American had gone to England in search of some sporting prize and had, as Sir Thomas Lipton, lost three consecutive times; what sort of a reception would he have received on his return? Would he have been knighted as was Sir Thomas? Not at all; he would have been relegated to oblivion. The Americans are poor losers.

"The American women are just between the frivolous French woman and the stolid, plodding English woman. A sort of hybrid, with scarcely enough purpose in view to call it such. They must put their shoulders to the wheel and play the game to the finish and perhaps within the next fiveyears the franchise will be granted to women in most of the States.

"The recent suffragist agitation in England has been grossly distorted in the newspapers. The reported wild conduct of the women in storming the houses of Parliament were greatly exaggerated. They were orderly and were right in their demands to be heard, and their brutal treatment by the police and magistrates will forever remain a blot upon the history of Britain. If the present rate of education among women in this country continues, within twenty years we will have a nation of great women and puny men. The women will dominate all things. There are now 1,200,000 organized women in this country."

After the presentation of presidents of the new leagues in the afternoon session, Rev. Antoinette B. Blackwell paid a fine tribute to Mrs. Julia Ward Howe which was followed by the singing of the "Battle Hymn of the Republic," after which the president, Mrs. Laddey, delivered an address.

Headquarters for
Gibson's
RYE.
E. C. Westcott, Agent.
115 East Front Street.

Woodhull & Martin Co.

The Butterick November Fashion Sheets Now Ready

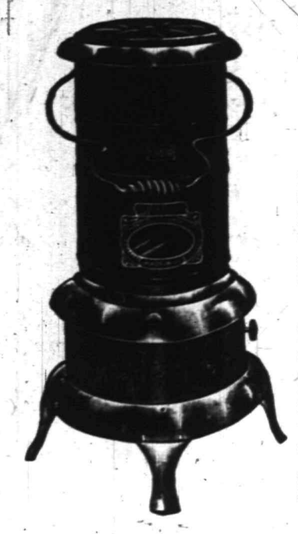

KILL THAT CHILL

Morning and Evening

you feel at this season before the steam is turned on or the furnace fire is started in the house, by using a

Perfection Oil Heater

These heaters are smokeless and odorless, safe and reliable. Maximum heat at minimum cost. Will warm any size room in a few moments at a trifling cost. It is equipped with a smokeless device which prevents the flame climbing and the heater smoking

Special This Week **3.98**

SALE OF SEWING MACHINES

It costs you only $1 to join our 'Household Club,' which enables you to buy a **$50 Standard Sewing Machine for $25,** and pay for it at the rate of **$1 a week.** The well-known Model P, Standard Sewing Machine, equal to any $50 machine on the market, complete with a full set of the very best attachments. Has ball-bearing stand and runs so light and easy that a child can operate it.

HOUSEHOLD HELPS

Universal Furniture Polish. ½ pint bot.	25c
Ching Fou Floor Polish. pint bottle.	50c
Liquid Veneer Polish. ½ pint bottle.	25c
Hartshorn Ammonia. full quart bottle.	10c
Hartshorn Ammonia. extra strong.	25c
Adro Metal Polish. large can.	25c
Sparklene Silver Polish.	25c-15c
The Craige Silver Polish.	25c
6-5-4 Lester Stove Polish.	25c
Klondike Bronze Paint.	25c
Jap-a-Lac.	80c-45c-25c-15c
Instant Crockery Mender.	25c
Knit Broom Covers.	25c-15c
Glass Towel Bars. 18 inches.	29c

VOLLRATH ENAMELED WARE

All white, double coated, absolutely sanitary. Sold exclusively in this city by us:

Double Boilers	89c, 98c $1.25
Berlin Kettles, covered	49c, 59c, 69c, 85c
Tea Kettles	98c, $1.19, $1.39
Tea and Coffee Pots	69c, 78c, 89c
Water Pails, 10-qt. size	69c
Slop Jars, uncovered	$1.25
Slop Jars, covered and bail handle	$1.48
Lipped Saucepans, all sizes	15c to 59c
Mixing Bowls, all sizes	15c to 50c
Pudding Pans	25c, 30c, 35c
Straight Saucepans	35c, 42c, 49c, 55c

BIG SALE OF NEW WALL PAPERS

2,000 rolls of regular 10c a roll Paper for 4 1-2c. 3,000 rolls of regular 18c a roll Paper for 9c.
2,500 rolls of regular 40c a roll Paper for 17 1-2c.

If you want us to hang it for you, we'll do you a first-class job and charge you very little for it.

RUGS - RUGS

Our Stock at its best just now, all the very best makes we have, with a most interesting line of patterns including beautiful dainty florals, and the deep rich effects in Oriental designs. About sizes will say we have them all from the smallest to the larger room and hall sizes, in all grades, suitable for any home and the prices always lowest.

Furniture Beds Bedding Matting Carpets Shades

Shirley & Johnston
BABCOCK BUILDING

YOUR SKIRT NEEDS A FREQUENT PRESSING

Ladies' skirts need a frequent dry cleaning and pressing to keep them always bright, fresh and unmussed in appearance

Our Dry Cleaning Department cleans and presses ladies' skirts and gowns of any material, and finishes them in a way that cannot help but please the most particular woman.

Our service is prompt and the charge reasonable.

Keller's Cleaning & Pressing Establishment
'Phone 857-J 125 Park Ave.

Copyright 1909, by C. E. Zimmerman Co.—No. 20

BABIES GROW AND SO DOES MONEY IN THE BANK.

4 PER CENT. INTEREST AT THE
Plainfield Savings Bank

Mrs. Laddey's Address.

Mrs. Laddey said now was the time for the women of New Jersey to stand together and help along a victory for woman suffrage. There were men in the State, she said, who were ready to assist the women in bringing about such a victory. Mrs. Laddey said in part:

"Why is the struggle so great for the measure which has benefited fifteen countries and colonies where the principle of woman suffrage has been recognized and put into practice either wholly or in part? In four States of our Union the women enjoy the dignity of citizenship and in three more States the question is before the people and will be decided in a few days. Washington, South Dakota and Oklahoma are the States in question.

"We have in our own State an advocate for woman suffrage. It is E. W. Townsend, of Montclair. To a question as to whether he favors woman suffrage, he wrote: 'I believe in American women having equal suffrage rights with American men.' And there are other men of our State who have awakened to the issues of the day. This looks very promising and you know that New Jersey has been the first State in the Union which in its original Constitution established and maintained political rights for women. This right was taken away from them in 1807.

"Now that we have men in New Jersey who stand by us, I call on the women of New Jersey to stand together and help us to victory.

"It is since 1848 that the women's movement has swept with irresistible force throughout the world, and gains are made everywhere. Women of India awakened, agitated the suffrage question. Equal suffrage is also in Portugal by that youngest republic's President. Women's help is needed to solve with men the problem of the human race because both are huban beings.

"The six million working women in this country need the ballot for their protection. The club women need it to work effectively for equal moral standard which will give us a virtuous people. They need the ballot for the abolition of child labor, sweatshop, intemperance and dangerous amuseement places. In every State department or institution where women and children are concerned, women should be in office. Women physicians should be in hospitals and insane asylums as well as on school and health boards. Women in all spheres of life, society leaders, social workers, declare themselves in favor of suffrage as a necessity for the common welfare.

"Until the coming of Christ women and children were not considered as of much consequence. His sense of justice brought the woman to the foreground. Women all over the world, you owe much to Christ! Slowly but surely the woman is recognized as the collaborator of man, neither his subordinate nor his superior, but his full equal."

Mrs. Mary Preston Slosson, Ph. D., and her husband, Edwin A. Slosson, Ph. D., literary editor of the Independent of New York, gave their views of the operation of the franchise for women in Wyoming. According to both speakers, it was working in a frictionless manner and was the cause of sending men to Congress and filling the local offices with a higher grade of public men. Not one of the aspirants for office in Wyoming could hope even for a nomination unless his private life would stand the closest scrutiny and investigation. Both speakers were given a long round of applause.

The president asked for contributions of money for the furthering of the work. She declared that $1,000 was needed and asked those present to subscribe that amount. The total will closely equal the sum asked for.

Mrs. Ida H. Riley in welcoming the delegates said: "I bid you all welcome with a great deal of pleasure and with the conviction that there has never been a time when a suffragist convention could meet with so much of hope and added faith. Abroad women in increasing numbers are gaining the ballot or fighting to gain it." Mrs. Riley referred to the presence of Miss Alice Paul, an American woman who took an active part in the English demonstration at the houses of Parliament. Continuing, she said: "We who are here in convention should courageously plan, and, as Lincoln said, 'highly resolve that this nation shall have a new birth of freedom and that government of the people, by the people and for the people shall not perish from the earth.'"

The selection of officers by the nominating committee as reported yesterday was confirmed by the election this morning: President, Mrs. Clara Laddey; first vice-president, Mrs. Ida H. Riley; second vice-president, Miss Helen Lippincott; recording secretary, Miss Emma L. Richards; corresponding secretary, Mrs. Mary K. Colvin; treasurer, Mrs. Anna B. Jeffery; auditor, Mrs. Mary B. Kinsley.

Board of Directors—Rev. Antoinette Brown Blackwell, D. D., Dr. Madana F. DeHart, Mrs. Joanna Hartshorn, Mrs. Elizabeth M. Vail, Mrs. Phebe C. Wright, Mrs. Caroline Barnes Wilson.

Sentences Deferred.

Clarence Cheshire, George Francis and Raymond Latourette, the three young men who have pleaded guilty to burglaries in this city and who were to have been sentenced this morning, had their sentences deferred until next Wednesday through their counsel, William G. DeMeza.

Mrs. Amelia Smith, of West Second street, who has been at Muhlenberg Hospital with typhoid fever, has practically recovered and will return home the latter part of the week.

YOUR DULL **Headaches**

Probably come from overstrained eye sight. Nine-tenths of the headaches are the direct result of eye trouble. Bring those troubles to us and let us prescribe for you.

All work guaranteed.

FREE EXAMINATION BY

Stiles & Co.

PHILADELPHIA EYE SPECIALISTS at 107 East Front Street, Every Thursday

Hours 11:15 a. m. to 6 p. m.

P. H. S. NOTES.

Three of the members of the class in public speaking spoke before the pupils of the High School this morning. This is a new course in the school and is required of those in the senior class, while it is elective among the juniors. Those taking the course are given opportunities of speaking to the school at intervals during the year. The selections this morning were all well prepared and presented in a satisfactory manner. The assembled school seemed to appreciate them. William Tovell gave the speech of Cassius to Brutus, from Julius Caesar; Miss Helen Woolley recited "Through the Flood" by Jan Maclaren, and Miss May Titsworth rendered Emilio Castellar's address on Abraham Lincoln.

The P. H. S. football team will try conclusions with the Roselle High School eleven tomorrow afternoon at Roselle.

High School pupils will be admitted at half price to the tabuleax vivants to be given at the High School tomorrow evening by the Cheerful Workers Circle of the King's Daughters.

The Oracle for November made its appearance today. This is the second number to be issued. The first number was dedicated to the freshmen, but this edition is a regular number.

TO RATIFY G. W. V. MOY'S NOMINATION FOR MAYOR.

A meeting will be held at Reform Hall tomorrow night having for its purpose the ratification of George W. V. Moy's candidacy for the mayoralty on the Democratic ticket. Among the speakers will be Mr. Moy, J. O. Stevens, Robert C. Woodhouse and P. J. Reville. An interesting discussion of local municipal affairs is promised.

The vice-presidents of the meeting will be D. J. Carney, John J. Kenney, Hugh F. Fox, James Scott, J. V. F. Dilts, James B. Guttridge, J. K. Larkin, Frank Wernig, J. F. Zerega, J. E. Prindle, Frank Wagner, Ten Eyck R. Beardsley, Howard Flemming, Walter Hetfield, Frederick Thompson and W. E. Hoyt.

William Dutcher, of Central avenue, who has been critically ill, is now much improved and his physician feels confident of his recovery.

ORGANIZED 1864

THE **FIRST NATIONAL BANK** OF PLAINFIELD.

A COMMERCIAL BANK WITH SAVINGS and SAFE DEPOSIT DEPARTMENTS.

FOUR PER CENT. INTEREST PAID ON SAVINGS ACCOUNTS.

John S. Lewis
Artesian Well Contractor.

Estimates Cheerfully Given

Box 173, Scotch Plains, N. J.

NOTICE.

Notice is hereby given that the partnership lately subsisting between Louis Steigman and Morris Cohen of the City of Plainfield, Union County, New Jersey, under the firm name and style of Steigman & Cohen, and conducting the business known as the Plainfield Surprise Store, at No. 324 West Front street, Plainfield, New Jersey, was dissolved on this day by mutual consent. All debts owing to the said partnership are to be received by the said Louis Steigman and all demands on the said partnership are to be presented to him for payment.

Dated, October 31, 1910.

LOUIS STEIGMAN,
MORRIS COHEN.

Fees $5.46 11 2 4w

Here Comes **I. RICHARDS** the old time buyer of all kinds of men's clothing, and will pay the highest prices. Call or write and will call. 'Phone 875-J.
17 Somerset St. 11 1 2mo

A NEW HAIRDRESSING PARLOR

Has just been opened by Mme. Brunelly (who for the past seven years was connected with Mme. Field's hair emporium, on West 34th street, New York city), on the second floor front, in the Sebring building.

Besides manicuring, shampooing, and massaging, the cure and treatment of the hair will be leading features of this parlor. Mme. Brunelly has a wide and varied experience which enables her to prevent "falling hair" and to restore hair to its natural color.

Mme. Brunelly's selections of puffs, curls, switches and other hair goods is worth inspection. The above mentioned articles are also made to order.

You are cordially invited to visit this **HAIR DRESSING PARLOR, 2d floor front in the Sebring Bldg., 228 WEST FRONT STREET.**

Let Us Rent You a Vacuum Cleaner For Your Housecleaning

Our charges for rental are very reasonable and you will be surprised and **delighted** with how easily you can houseclean. None of the old-time fuss, worry and upset when you use a vacuum cleaner.

Rentals—

Electric	$2.00 per day
Hand	$1.00 per day

Or—

You can buy the $25 Regine hand cleaner for $18.

The "Pneuvac" Electric, with patent vacuum regulating dial, rosewood case . . . $125.00

We have a stock of the best brooms, dusters, dust brushes, and polishers in town.

A partial list of our specialties in this line may be convenient to you:

Regular Straight Brooms
"Adams" Push Floor Brooms
Scrub and Toilet Brushes
"Hayden's" Floor Polishers
Stove and Shoe Polishers
Lamb's Wool Dusters

These latter are strongly recommended by the different State Boards of Health. They collect and hold the dust until shaken out.

A. M. GRIFFEN
119-123 E. Front St., Plainfield, N. J.
Two 'Phones, 6—214.

Fresh Dressed Poultry.

Broilers, Fowl or Spring Ducks right off our own Farm. Prices reasonable. We invite inspection of dressing. No scalding, all DRY PICKED, PINNED, SINGED and CLEANED perfectly inside. Deliveries Tuesdays and Fridays. A trial is solicited. Drop us a card.

Grace Poultry Farm
Somerville, N. J.

THELMA

The New Perfume That Pleases Everybody

By a special arrangement with the Maker of this Perfume, to introduce it here, we have obtained a few very unique Samples. Each wrapped in a Ladies' Handkerchief, enclosed in a carton that we will sell, until all are sold.

10 cents each

T. S. Armstrong

THE APOTHECARY Cor. Park and North Aves.

M. F. GANO CANDIDATE WITH A GOOD RECORD

Manning Force Gano, Democratic nominee for assessor in North Plainfield, was born in 1859 near Norton, Hunterdon county, coming on the paternal side from sturdy Scotch ancestry. Previous to taking up his residence in this city he lived at Annandale, Hunterdon county, where he was well and favorably known, having been engaged there for some sixteen years on the lumber, coal and lime business, and where his genial manner and upright level-headed business methods won for him many firm friends. He also served for some years on the Board of Education of Clinton township, Hunterdon county. Coming to this city Mr. Gano entered the real estate field in which business he is still engaged. He is a member of Annadale Castle, No. 43, K. G. E., and Perseverance lodge, No. 74, K. of P.

Manning F. Gano.

WILL HEAR FORT.

Governor Is to Address Elizabeth Meeting Tonight.

Elizabeth, Nov. 2.—Arrangements for the Republican rally tonight, at which Governor Fort will be a speaker, were completed by the Republican Citizens' League last night.

Besides Governor Fort the Republicans have engaged as speakers Judge Robert Carey, of Hudson county; Henry Houston, county prosecutor of Sussex county; Surrogate George T. Parrot, of this city, and former Mayor Samuel J. Berry, who is the Republican nominee for that office this year.

Thieves Rob Market.

Elizabeth, Nov. 2.—The meat market of John Fetter, in Irving street, was entered by thieves Monday. A quantity of canned goods and some meat was stolen. Entrance was gained by raising a side window which was not fastened. After ransacing the place and carrying off all the canned goods they could handle the thieves departed by the rear door, leaving the later open. The theft was evidently perpetrated by parties familiar with the place.

Library Directors Meet.

The regular meeting of the Board of Directors of the Plainfield Public Library and Reading Room was held in the parlor of the Library building last night The hearty thanks of the Board were duly extended to C. B. Tyler for his valuable gift to the Library of a number of New York law books. The request of W. F. Mets, supervising principal of the Piscataway township schools, for use of the library, was granted.

Taft Meets New Diplomats.—

Washington, Nov. 2.—Two diplomatic ceremonies of interest took place in the White House yesterday afternoon. The President received first the credentials of Marquis Cusana Consaloniari, the new Italian ambassador, and welcomed him to this country. Fifteen minutes later the President received the letters of and welcomed Mr. Byrn, the new Norwegian minister.

Seeking His Horse.

George Johnson, manager of the Eastern Bottling Works, appeared before Justice Snape in the borough today and secured a search warrant against Michael Lotsky, of Watchung. The latter caught a horse belonging to Johnson that had strayed away, and refused to give it up. Johnson left for Watchung in company with Constable Clement.

Mrs. C. A. Leland, of West Sixth street, is detained at home by illness.

Rev. and Mrs. Henry A. Pearce, of Bay Shore, L. I., are visiting the former's parents, Mr. and Mrs. Fred Pearce, of Essex street.

LIVING COST PROBLEM

(Continued from page 1.)

place an abundance of gold supply.

"Notwithstanding the high cost of living our country has been so attractive during the past ten years that over 8,200,000 immigrants have reached our shores from foreign lands in the hope of improving their position in the battle of life. Very few of these have entered agricultural pursuits. Nearly all of the immigrants are in the industrial centers. It is this great addition to the competition of those who labor which has acted as a check on the advance in wages to equal rising prices.

"The immigration of the last ten years exceeds the population of the New England States, in 1900, by over 2,600,000 people. A great tribute to the economical system of the United States may be found in the fact that this wholesale transference of population from Europe to America occurred without any serious dislodgement of labor—a condition probably without parallel in the records of history.

"Just prior to the financial trouble of 1907 many parts of the country needed additional labor and the tendency of wages was then upward. Any untimely and unscientific handling of the fiscal and economic policies of the nation would upset industry with the 8,000,000 new arrivals still with us in addition to our own population to be fed and clothed. This is a condition and not a theory. It should prompt thinkers and statesmen to move slowly and wisely. The present is not for passionate words. It is a season for calm thought. Agitators should take care not to dislodge the millions of toilers in the industrial centers. Words alone will not accomplish results. It is easy to write and talk. It is harder to plan and to build. The responsibility was never greater and it rests with the people and their statesmen to rise to the occasion.

"Labor is beginning to regain the position lost in 1907. Let us help keep and improve that position. We should strive for the greatest good for the greatest number, including all if we can.

"The overthrow of the American system of protection will prove of no benefit to the people—it is more likely to produce chaos and an appalling situation in all industrial centers.

CHRISTIAN FIELD.

The Junior Christian Endeavor Society of the West End Tabernacle will meet tomorrow afternoon at 3:30 o'clock.

There will be an important business meeting at the Temple Baptist church tonight, following the mid-week prayer service.

The Ladies' Aid Society of the Netherwood Reformed church, will hold its monthly meeting tomorrow afternoon at the home of Mrs. Martin Hansen, 615 East Seventh street.

Postpone Crippen Hearing.

London Nov. 2.—Upon application of his counsel yesterday the hearing by the Criminal Court of Appeals of the appeal of Dr. Hawley H. Crippen, under sentence of death for the murder of his actress wife, Belle Elmore, was postponed to November 5.

Harvest Home Festival.

The annual harvest home will be held at the Nurses' Home of Muhlenberg Hospital, Thursday afternoon, November 17, from 3 to 6 o'clock. Contributions of fruits, vegetables, money and all useful articles will be gratefully received.

Dresser Covers.

A neat and simple finish to the dresser or bureau cover of linen is feather-stitching. Just at the upper edge of a two-inch hem put three rows of feather-stitching equi-distant, or mark with a pencil a series of interlocking circles the size of a silver dollar. Outline these in featherstitching. Mercerized cotton is better than silk for this work, as it retains its color in laundering.

Never Again.

"The last time you were drunk you promised me you would never get drunk again."

"This ain't again, m'dear; thish ish yet."—Houston Post.

First Tighton—Hel' me up, ole man.

Second Tighton—Carn' help up, dea' boy, but I'll lie down and keep yer comp'ny.

"I think my wife purposely picked a quarrel with me yesterday.

"What for?"

"A pony coat."—Detroit Free Press.

BANQUET OF BAPTISTS

(Continued from page 1.)

persons of all ages, inaugurating a thoroughly up-to-date graded school with competent heads for each department.

The last speaker was Mr. Hall, who was very brief and to the point. He said that after the feast comes the salad, and one is privileged to eat it or leave it alone. He said that those present could take their choice regarding his remarks. He concluded with practical suggestions which cannot help being of benefit to those present. The affair closed with a question box, conducted by Mr. Dunham, and many of the workers took this opportunity to get additional help and information on perplexing questions.

The committee which planned the affair and had charge of it comprised Miss May E. Serrell, chairman; Mrs. Harold Serrell, Miss Mabel D. Cronce, Miss Minnie Egel, Mrs. Frank W. Jones, Arthur M. Harris and Miss Helen Armstrong.

SOUTH PLAINFIELD.

Mrs. Delaber, who has been spending the summer with her sister, Mrs. Kellogg, has returned to her home in London, England.

Charles Randolph and family have left Samptown, and have rented Sofield's house on Front street, and moved there today.

Thomas Brantingham and Leon Harris left on a hunting trip to West Virginia and will be gone about six weeks.

Mr. and Mrs. D. M. Kellogg, of Holly Grove farm, viisted friends here yesterday.

Miss Delaney, of New Brunswick, is visiting her aunt, Mrs. Thomas Linaberry.

Leonard Attlee, of New York, visited his parents over the week-end.

—Use Press Want Ads.

MONEY TO LOAN

When a small or large sum of MONEY is needed why not consult us? Our reputation as RELIABLE BROKERS for the people has been made by HONORABLE DEALING and COURTEOUS TREATMENT. Our business is loaning money upon furniture, pianos, etc., without being disturbed, each customer receiving a written statement showing amount advanced, number of payments to be made, and the DISCOUNT if paid before full time Everything explained at our office or representative will call and give all particulars upon request.

Household Loan Co.,

148 EAST FRONT ST., PLAINFIELD, N. J.
Office Hours 8 A.M. to 6 P.M.

Auction Rooms

The Murray Auction and Brokerage Rooms, cor. Park Ave. and 4th street, near C. R. R. station, dealers in Real Estate, Furniture - Modern and Antique, Bric-a-Brac, Silverware, Jewelry, Musical Instruments. Buys anything and everything in good and clean condition, and does repairing and polishing. 18 years' experience in buying, selling and conducting auction sales. Tel. 666.

R. MURRAY,
General Auctioneer and Appraiser.

WM. SCHORB & CO.

Plainfield's Second-Hand Furniture Store

Household Goods Bought and Sold.

The stove season is at hand. We have a large line of high-grade ranges, parlor and gas stoves, all good-as-new bargains. Glad to show them. Also to buy stoves just now.

120 Madison Ave., Jackson Bldg.
Telephone 1064-M-2

Watchung Express Co.

Incorporated.

120 Madision Ave. Tel. 1064-M-2
All Orders Promptly Attended To.

A. M. RUNYON & SON, UNDERTAKERS.

402 Park Avenue. Telephone No. 40, Office open day and night.
Office of Hillside Cemetery.
New York office—50 Great Jones St. Tel. call 2245-Spring.
New York Embalmers License—1220.
New York Registered Licensed Undertaker No. 315.

Established 1872.

P. CASEY & SON.
UNDERTAKERS AND EMBALMERS

Office 116 Park Ave., Tel. 834-W. Res. 417 W. 3d St. Tel. 903-R. Office open day and night. N. Y. office 10 E. 22d St. Tel. 963-Gramercy.

H. DE MOTT
UNDERTAKER.
56 Somerset St. 'Phone 1128-W

R. J. BOURKE
Funeral Director.
Tel. 1583-W. 410 Madison Ave.

Chas. L. Stanley,

159 East Front St. 'Phone 958

Headquarters for choice Cut Flowers and Potted Plants.
Floral design work a specialty.
33,000 feet of glass. South Ave.

The Celebrated

White Label CANNED GOODS

—JUST RECEIVED—

Whole Asparagus
Asparagus Points
Asparagus Tips
Tiny Lima Beans
Sugar Peas
Green Beans
Tomatoes

NEUMAN BROS.

Telephone 760
Watchung Ave. and Fifth Street

L. L. MANNING & SON.
STEAM GRANITE WORKS.
Corner Central Ave. and West Front St. Opposite First Baptist Church.

DIED.

TOWNLEY—On Tuesday, Nov. 2, 1910, William F., son of William and May Doyle Townley, aged 18 years, 3 months.

Funeral from his late residence, 208 Watchung avenue, Friday morning, Nov. 4, at 8:15 and from St. Mary's church at 9 o'clock, where a solemn high mass will be said for the repose of his soul.

Classified Advertisements

Rates for advertisements under this heading one cent a word for first insertion, one half a cent a word for consecutive insertions of the same advertisement running for less than one month, one month, fifty cents a line (6 words to a line), double rate for advertisement set in capitals.

No advertisements received for less than ten cents.

Copy for death and marriage notices and classified advertising accepted up to 2:30 p. m.

THE DAILY PRESS is not at liberty to give any information regarding advertisements that require an address in care of this office. Persons answering these ads. should mail or leave answers as stated in advertisements.

Situations Wanted—Female.

STENOGRAPHER desires position; experienced. Address Stenographer, care Daily Press. 11 2 3

AMERICAN widow, experienced in institutional work, wants position mending, etc., or in private family useful companion; no menial work. Address H. D., care Press.

WOMAN wants position as first-class cook. Address K. K., 608 Washington St. 11 1 3

Help Wanted—Male.

SALESMAN in each county for highest grade garden and farm seed. Permanent situations, good pay. Earnestness, not experience, necessary. Cobb & Co., Franklin, Mass. 10 28 6

Situations Wanted—Male.

COLORED man wishes position as chauffeur; experienced; personal reference; New York license. L. Jones, 132 Central Ave. 10 31 3

LICENSED engineer wants position; experienced. Dunnwald, Martinsville, N. J. 11 1 3

RALPH DILIBRO, 981 Union St. Tel. 547-L; furnaces cared for; also all kinds of work around property. 10 13 1 mo

Real Estate for Sale.

FOR SALE—Lot on W. Eighth St. between Central Ave. and Division St.; this lot is a very desirable one and is located in the very best section. Apply Edmund Rushmore, 212 Park Ave., or Singer Bldg., N. Y. 10 29 1 mo

BARGAIN—Must sell at once 157 feet in Netherwood Park at a sacrifice; adjoining lots are selling at much higher prices. For particulars address Dixie Lane, care Press. 10 31 6

FOR SALE—New house, corner Grant and Stelle Aves. containing 11 rooms and 3 baths; lot 105x180 feet; Thatcher system of hot water heating; large laundry with Ruud automatic hot water heater; large living room (23x13), with inglenook and open fireplace; parquette floors on 1st and 2nd story; speaking tubes from 2nd floor to laundry and kitchen, also electric bells throughout the house; combination coal and gas range in kitchen; this house is unusually well built and was designed by A. L. C. Marsh, architect. For price, terms or other information apply to Edmund Rushmore, 212 Park Ave., Plainfield, or Singer Bldg., N. Y. 10 29 1 mo

FOR SALE—Lots on Union street, near Arlington avenue; also lots on West Seventh street; convenient to trolley. J. T. Vail. 9 27 tf

Real Estate Wanted.

WANTED—Three to ten acres of land, not over two miles from railroad station. E. M. French, No. 171 North avenue, Plainfield, N. J. 11 2 tf

For Sale or Exchange.

FOR SALE or exchange—Fifteen beautiful lots on Field Ave.; cheap. Isaac Vail, 102 W. Second street. 10 11 1 mo

Help Wanted—Female.

WANTED — Girl for general housework for family of two at High Bridge, New Jersey. Apply Mrs. Hall, The Seminary 123 West Seventh street, city. 10 3 tf

OPERATORS WANTED; ALSO LEARNERS ON LADIES' UNDERWEAR; STEADY WORK. SCHILLER BROS., 320 W. FRONT ST. 10 29 1 mo

WANTED—A girl for chamber work and waiting. Apply 640 West Eighth St. 10 31 tf

WANTED—A bright young woman, age ranging from 17 to 23 years, to learn telephone operating; paid while learning; rapid advancement to those who qualify. Apply any morning after nine o'clock, 109 East Fourth street. 10 31 tf

WANTED—Good cook and laundress. Address S. H., care Press. 11 2 6

WANTED — Chambermaid and laundress. Apply 515 Park avenue. 11 2 3

A GIRL for general housework; three in family. 828 Sherman Ave. 11 1 3

WANTED—White girl for general housework, in small family. 28 Washington Ave. 10 31 3

WANTED—First-class laundress and housecleaner, colored preferred; reference; two days a week permanently. Call 128 East Seventh street evenings after 7.30 o'clock. 10 31 3

WANTED—White girl for general housework. Apply to 1156 Martine Ave. 10 31 3

WANTED—Good plain cook, white; three in family. Call 909 W. Seventh St. 10 31 3

WANTED—An experienced chambermaid. W. L. Saunders, 112 Rockview Ave. 10 29 5

WANTED—Experienced operators on 2-needle ruffers; steady work; good pay to right party; also learners taken; paid while learning. Apply Nat Levy & Co., 339 Watchung Ave., Rink bldg. 9 13 tf

For Sale or To Let.

FOR SALE OR TO LET—For winter months, furnished or unfurnished, house all improvements, large grounds, garage, fine location; eight minutes from Plainfield station. Address L. L. A., care Press. 10 28 3 eod

HOUSES for sale or rent; lots for sale; easy terms. Apply D. F. Dugan, 511 E. Seventh St. 9 26 tf

Wanted Miscellaneous.

WANTED—Loan of $10,000; 50 per cent. valuation. Address Loan, care Press. 11 2 tf

SMALL building wanted, suitable for chicken coop; 8x10 or 8x12; reasonable price. Murray's auction rooms, Park Ave. and Fourth St. 11 2 2

WANTED—$1,450 on first mortgage; improved real estate. Address Private Party, care Press. 10 31 3

WANTED—Blacksmiths to look over our stock of hoof pads and solid carriage tires. Plainfield Auto Tire Co., 407 Watchung Avenue. 6 21 tf

Real Estate Agents.

REAL ESTATE for sale or rent. Edmund Rushmore, 212 Park avenue; also Singer building, New York. 5 16 tf

FOR SALE—Acreage and farms; anything you want; bargains; what do you want? LaRue, 152 North avenue. 10 29 tf

THOSE desiring to own a farm should consult one who has been selling farms for years, and he is yours truly, William Henry Rogers, 136 Park avenue, Plainfield. Telephone 44. tf

REAL ESTATE for sale, rent and exchange. Insurance in strong companies at lowest rates; money loaned on real estate. Thickstun & Emmons, 197 North avenue. tf

Wanted to Rent.

WANTED—1 or 2 furnished rooms for light housekeeping. Address L. H., care Press. 10 31 3

For Rent.

FOR RENT—Six room cottage on Park place, the borough; must be small family without children. Call 82 Duer street. 10 28 tf

FOUR new houses for rent cheap. Apply to McDonough, 36 Fairview avenue or 222 Madison avenue. 10 28 tf

TO LET—Seven-room flat; all improvements. Inquire 11 Greenbrook road. 10 28 6

TO LET — Pleasant furnished rooms, with alcove; private family. 230 E. Fifth St. 10 28 6

APARTMENT to let; 6-rooms and bath; all improvements; with steam heat. Inquire R. H. Keenan, cor East Fifth and Richmond streets. 9 10 tf

FURNISHED residence to let for 6 months; in excellent neighborhood to desirable tenant; no young children. Apply Armstrong Mulford. 9 28 tf

SIX ROOMS; all improvements; first floor. 107 Somerset St. 10 29 4

HIGH-GRADE flat apartment; immediate possession; opposite depot. Galbraith, 193 North Ave. 10 31 3

TO LET—Two houses at South Plainfield; $25.00, and $8.00 per month. Brookside Farm. 10 29 6

SIX-ROOM house to let. Inquire Painth store, Richmond street and South avenue. 10 31 3

SMALL flat, with part improvements, to rent. C. H. Hall, 508 Watchung Ave. 11 2 4

HOUSE TO LET—7 rooms, all improvements; steam heat; 716 Richmond St. Inquire H. Taub, 417 E. Fifth St. 11 2 3

TO LEASE—For business purposes; 1 or 2 lofts over my store when new building is completed; will arrange plans to suit tenant; long lease to responsible party. Inquire M. Abrams' shoe store, 229 W. Front St. 10 31 3

NEW 4-room apartment, large rooms, immediate possession; Grove, corner Dupont streets; $10. Apply 84 Fairview avenue. 11 1 2

FOR RENT—House of six rooms on West Front street now ready for occupancy; in good condition; reasonable to a small responsible family. Call for key at Murray's auction room, Park Ave. and Fourth St. Phone 666. 11 1 2

FOR RENT—Four-room house; $8.00. Apply Bourgois 81 Laramie road. 10 31 3

FOR RENT—8-room house, all improvements, with barn; fine location; $30. Address L. A. R., care Daily Press. 10 31 tf

FLAT TO LET—Inquire at Paris cloak store, 214 W. Front St. 10 31 3

FOR RENT—9-room house, handsomely decorated throughout; electric, gas and heat in every room; open plumbing, large reception hall; lot 50x185, with barn; excellent location; Prospect place, near Washington avenue. See Mr Vanderhoef at Woodhull & Martin's. 6 10 tf

TO LET—Two 6-room houses in west end of city; rent $12; one 6-room on Stone St.; $18; three houses good location; $35. M. F. Gano, 142 North Ave. 9 20 tf

FURNISHED rooms, with improvements; for light housekeeping. 445 Orchard place. 10 24 tf

TO LET—Half of house; 7 rooms; improvements; newly painted and papered; centrally located. Inquire Neuman Brothers. 4 12 tf

Rooms and Board.

GOOD accommodations; low rates; Boyce's Hotel, 97 Somerset St. tf

ROOM and board in private family; with improvements. 440 East Sixth St. 11 1 6

FURNISHED room to let in private family. Apply 232 W. Second street. 10 31 3

TWO rooms, with board. Mrs. Tomlinson, 609 Madison Ave. 11 1 6

FURNISHED rooms with or without board; table board; dinner served for parties; billiard and pool. The Mountain Inn, Somerset St., cor. Greenbrook Rd. 10 28 1 mo

DESIRABLE connecting front room; with board; hot water heat. Miss Kline, 21 Sandford Ave. 9 14 tf

CONNECTING rooms, with board Mrs. Hellstrom, 312 East Seventh street. 4 6 tf

FURNISHED rooms, light and airy, in nice neighborhood, near centre of town. 225 East Fifth St. tf

Chickens and Eggs.

FOR SALE—Pullets for winter laying. Netherwood Farm, Mountain avenue. Tel. 1379-W. 11 3 6

Lost and Found.

LOST—Brindle bull dog; black face. Rogers, 955 West Seventh street. 11 2 tf

LOST, stolen or strayed, Airdale terrier. Suitable reward for return to 6 Rockview avenue. 11 2 3

WILL the party who have the fox terrier tied up with tag No. 313 on his collar please release him, as they well know they are not the owner, and thus avoid further trouble. 11 1 2

For Sale.

OLD papers for sale; put up in packages of 100 copies for 10c. Apply at this office. cf

FOR SALE—At 58 Somerset St.; all kinds of gloves 25 per cent. cheaper than elsewhere; slightly damaged gloves at half price; special heavy buckskin gloves and mittens. H. Texier. 10 27 tf

FOR SALE—Auto bed couch, reasonable; good as new. Inquire 324 E. Second St. 10 31 6

FOR SALE—Two horse blankets. Chas. Hand, 319 Watchung Ave. 10 31 3

AUCTION SALE—Two and one-half hour sale tomorrow at Murray's auction rooms, corner Park avenue and Fourth street at 2 p. m.; a lot of groceries, including teas, spices, soap, scales and many other articles; also household goods, including carpets and mattings; oil and heating stoves. R. Murray, Auctioneer.

AT Murray's auction rooms; bargain specialties for this week: oil stoves from 75c up; table and hanging lamps; cook stoves; extension tables; mattings; mattresses, etc. We need the room for our auction sale on Thursday when we will place on sale a lot of groceries and other goods that have just arrived; a chance for bargains, as they must be sold. 11 1 2

CANARY birds for sale; same stock as sold by the late Theo. Kurzhals. Eugene Phillips, 432 Watchung Ave. 10 12 13 eod

HORSE, wagon, harness and express business for sale. Enquire 403 East Fifth St. 11 2 6

A FEW more motorcycle tires left at $6 each. Plainfield Auto Tire Co., 407 Watchung Ave. 6 21 tf

Miscellaneous.

FOUNTAIN PENS—14-karat gold fountain pens from 50c to $5; pens guaranteed in every particular and cannot be duplicated for less than double my price in stores. Live agents wanted. Address A. J. Shampanore, Whitehouse Station, N. J. 10 28 tf

MEN, YOU WANT IT—Royal Shaving Soap, stick or powder; lathers quickly; shortens shave; economical and delightful. Ten Cent and other stores. Allen Pharmacal Co. 10 7 tf

MRS. BONY—Evening gowns, street and tailor-made gowns a specialty; artistic designs; remodeled to prevailing styles at moderate prices. 182 Somerset St. Phone 360-R. 10 14 1 mo

THE EXCHANGE, No. 325 West Front street. Tel. 901-R. Largest display in furniture, rugs, bedding and general household goods in the city. Cash or liberal credit. An honest man's promise to pay—that is all we ask. 1 5 tf

PHOTOGRAPHS taken in the home; portrait work of children a specialty. N. S. Wardner, 610 Division St. 'Phone 100-W. 6 20 tf

BEFORE selling your furniture see Latourette, 326 West Front St. tf

TURN in your old auto tires for new ones at the Plainfield Auto Tire Co., 407 Watchung avenue. 8 21 tf

MME. FREDERIC is ready for fall and winter engagements; maker of gowns, suits, cloaks, coats, etc.; out by day $2.50. Write or call 43 Craig place. 10 10 1 mo

H. H. BUTLER, D. V. S.—Pet animals a specialty. OFFICE AT GORMLEY'S Riding School, Kensington avenue, near Putnam. Telephone 194 (cut out for reference). 1 8 tf.

STORE your furniture with the Plainfield Storage Company; reasonable rates. Orders left for moving vans. Nagle's, Front and Grove Sts. 1 7 tf

P. H. LATOURETTE, auctioneer, sales promptly attended to; satisfaction guaranteed. 326 West Front street. 2 20 tf

Money to Loan.

TITLES abstracted for purchasers of real estate and bond and mortgage loans. Chas. J. McNabb, 209 North Ave. 10 12 1 mo

MONEY TO LOAN on bond and mortgage. Mulford, opposite depot. 12 28 tf

MONEY TO LOAN on bond and mortgage. Charles L. Moffett, attorney, Woodhull & Martin building. 6 9 tf

MONEY to loan on bond and mortgage. J. T. Vail. 4 9 tf

MORTGAGES placed on good security. Francis J. Blatz, First National Bank Building. 8 21 tf

$25,000 TO LOAN at 5 per cent. in sums to suit, on good mortgages. Elston M. French, 171 North avenue. 9 19 tf

Employment Agency.

MURRAY'S Employment Registry, 226 E. Front street. Reliable help, moderate fees; temporary help at short notice. Near Y. W. C. A. Phone 666. 9 20 tf

EMPLOYMENT Agency, Mrs. Keller, 22 Somerset place, the oldest and most reliable, (all nationalities). 'Phone 196-W. 7 1 tf

NEWS OF THE WORLD FOR THE BUSY MAN

Ex-President Roosevelt spoke at Buffalo, Lockport and Albion, N. Y.

Elections were held in Cuba; no serious outbreak was reported in the morning.

The investigation into the so-called "bathtub trust" was continued at Pittsburg.

All the members of the Premier Franco's Cabinet have been indicted in Portugal.

Cornelius Vanderbilt made an aeroplane flight with Orville Wright at Belmont Park.

A plot to overthrow the Peruvian government was revealed and the leaders were arrested.

The Emperor of Russia has approved a measure widening the zone of residence granted to the Jews.

Colonel Samuel P. Colt, a dispatch from Providence says, will not be a candidate to succeed Senator Nelson W. Aldrich.

Henry L. Stimson triumphed by almost 2 to 1 over his Democratic opponent at the mock election at Columbia University.

J. Armstrong Drexel tried to resign from the Aero Club of America, but his resignation was tabled and charges will be brought against him.

General Valladares is reported to have returned to Amapala, to have proclaimed a revolt and to have attacked the American consular agency.

Daughters of the American Revolution presented a bronze tablet to the little two-masted schooner Polly for services performed in the War of 1812.

Hughes men were reported as unanimously in line for Stimson, and Chairman Prentice punctured some Democratic hopes based on preliminary figures.

On the charge of accepting a bribe to insure either acquittal or disagreement in the Rosenheimer case, a juror and his "agent" were arrested and indicted.

Ex-Judge Alton B. Parker, in a speech at a Democratic rally in Plattsburg, N. Y., compared the appeal of the two party organizations for campaign funds.

Viscount Morley, owing to old age and poor health, is reported to have resigned the post of Secretary for India; it is added that the Earl of Crewe may succeed him.

The State Water Supply Commissioner, in a report issued at Albany, says that many towns in Westchester county are still dependent for water on New York city's supply.

The strike of the express drivers and helpers spread to some of the department stores, but disturbances decreased and the police were in full control of the situation in New York city.

Congressman Nicholas Longworth, in a speech at Cincinnati, divided Republicans into reactionaries, progressives and ultra-radicals, of which he said the first and last formed but a tithe of the party.

The rate hearing on proposed freight advances, said to be the most important ever held by the Interstate Commerce Commission, was concluded in Chicago, as far as presentation of evidence was concerned; arguments will be heard December 14 at Washington.

STATE ASSESSORS RETAIN PRIVACY.

Trenton, Nov. 2.—The State Board of Assessors met yesterday for the purpose of deciding upon the assessments on railroad property for the coming year. Newspaper men were not admitted to the meeting. In view of the recent decision of Justice Garrison, in which he held that the records of the board are public property and should be accessible to any who wish to examine them it was thought that the reasoning might apply to any persons who might wish to attend a meeting where public business was being transacted.

The newspapermen were told by Theodore Strong that while public business was undoubtedly being transacted the board had always considered these meetings to be of a private nature and he denied admittance. When another newspaperman tried he was seconded by Dr. Obadiah Bogardus, a member of the board, who expressed the thought that if the records of the board are public property its meetings ought certainly not to be conducted behind closed doors.

Mr. Strong was not of this opinion. A reporter wanted to know if a vote of the board had been taken on the question. Mr. Strong said no vote had been taken and that it would make no difference if there had. The meeting would be private. Mr. Strong settled the question for the board.

—Use Press Want ads. They pay

—P. H. Latourette, auctioneer, will sell the household furniture at 1104 Putnam avenue tomorrow at 10 a. m.

Miss Marion Buchan, of Passaic, and Miss Rebecca Rose, of Upper Montclair, visited Miss Edna Swain, of Craig place, yesterday. Miss Swain is convalescing fro man attack of appendicitis.

Getting Settled for Winter

THE THRIFTY housekeeper knows the value of the Bell Telephone in getting the home in order after the summer vacation.

The telephone is the messenger that does all sorts of errands. It brings the plumber, the gasman, the paper hanger, the butcher or the iceman. It is her domestic economy agent.

Many of these matters can be arranged before reaching home by means of the Long Distance Bell Service.

Have you a Bell Telephone?
NEW YORK TELEPHONE COMPANY
Every Bell Telephone is a Long Distance Station

LOOK FOR OLD No 73 — THE OLD RELIABLE HOME FURNISHERS — LOOK FOR THE TOWER
COWPERTHWAIT AND VAN HORN CO.
73-75 MARKET STREET ESTAB. 1860
Railroad Fare allowed to out of town Patrons

We'll Furnish Your Home From Top to Bottom!

You supply the "nest," we'll do the rest. You'll hardly notice the costs, for we'll spread the payments over a year, or a year and a half, asking the LOWEST prices for all your buy, guaranteeing qualities in every case.

Kitchen and Laundry Cabinets, Cupboards, Tables, Chairs, Ranges, Laundry Stoves, Oil Cloth, Linoleums, Wash Tubs, Wringers, Cooking Utensils, Willow Ware, and all other helps to good housekeeping.

Dining Room Extension Tables, Sideboards, China Closets, Chairs, Rugs, Carpets, Pictures, Clocks, Curtains, Dinner and Tea Sets, all in broad variety.

Parlor and Library Parlor Suits, Rockers, Music Cabinets, Corner Chairs, Desks, Book Cases, Couches, Divans, Pictures, Lamps, Hangings, etc.

Bed Room Bedroom Suits, Chiffoniers, Dressers, Enamelled Beds, Brass Beds, Bedding, Rugs, Carpets, Matting, Toilet Sets, Shades, Curtains, Blankets, and innumerable comforts for the home lover.

THE **Portland Range.** "OLD RELIABLE" AND WHITE SEWING MACHINES

"ACME" **Washing Machine** VICTOR TALKING MACHINES AND VICTOR RECORDS

FURS! FURS!

There is no reason why your wants in the fur line should not be filled in the Plainfield Fur Store, 178 East Front street, the place which many customers from Plainfield and vicinity found so reliable last season. The test of time has proven our trustworthiness. Had we made our patrons the victims of sharp practices last year, we would not return now and ask your trade. But we used the trade right; the people know it and they know we will give them the same good treatment this season. All furs are guaranteed best quality, modeled in latest Parisian styles. You are invited to inspect our popular creations. Our prices are the lowest because we are manufacturing furriers.

ALTERATIONS AND REMODELLING A SPECIALTY.

PLAINFIELD FUR STORE
178 EAST FRONT ST.
Dr. Pittis' Office Building. Charles Kurtzman, Proprietor.
OPEN EVENINGS UNTIL 9 O'CLOCK

TRY A PRESS WANT AD.

PAINTERS AND DECORATORS.

Take a Look in our Window and you will be convinced that the latest in interior work—Aerochrome Washable Wall Decoration—is very handsome and effective.

Woolston & Buckle
Painters and Decorators
143 NORTH AVENUE.

THE REASON
I have the confidence of the public is because I never take a contract at a figure too low to enable me to do the work properly and give permanent satisfaction to the customer. It may cost you a little more in the beginning, but a great deal less in the end.
James C. Hansen
Decorator, Paper Hanger & Painter
Dealer in Wall Paper, Paints, Oils, Glass, &c., &c.
141 East Front St. Tel. Call 346

M. WARREN
PAINTER, DECORATOR and PAPERHANGER
85 SOMERSET ST.,
opposite Sanyerbund Hall.

New Jersey Central

Trains Leave Plainfield

For New York—2.16, 3.41, 5.41, 5.36, 6.00, 6.27, 6.55, 7.25, 7.28, 7.45, 7.46, 7.55, 8.00, 8.11, 8.30, 8.36, 8.42, 9.25, 9.59, 10.55, 11.52 a. m., 12.00, 12.19, 12.42, 1.09, 1.27, 2.32, 2.44, 3.09, 3.50, 4.12, 4.43, 5.53, 6.29, 6.45, 7.09, 7.33, 8.27, 9.27, 9.40, 10.15, 10.36, 11.28 p. m. Sunday—2.10, 3.41, 5.41, 7.23, 7.58, 8.52, 9.34, 9.45, 10.32, 11.52 a. m., 12.40, 1.09, 1.24, 2.01, 2.41, 3.09, 3.24, 4.29, 5.41, 6.35, 6.48, 8.13, 8.27, 8.35, 9.42, 10.28, 10.36 p. m.

For Newark—5.36, 6.27, 6.55, 7.07, 7.28, 7.46, 8.11, 8.36, 8.43, 9.29, 9:59, 10.55 a. m., 1.27, 2.32, 3.09, 4.12, 4.43, 5.53, 6.29, 7.33, 8.27, 9.40 p. m. Sunday—7.23, 8:52, 9.34, 10.32 a. m., 12.40, 2.01, 2.41, 3.24, 4.29, 5.41, 6.48, 8.13, 9.42, 10.36 a. m.

For Easton, Bethlehem, Allentown and Mauch Chunk—5.18, 8.17, 9.43, 11.23 a. m., 2.00, 5.23, 5.46, (6.37 p. m., Easton only). Sundays—5.45, 10.29 a. m., 1.58 5.46, 7.05 p. m.

For Wilkesbarre and Scranton—5.18, 9.43 a. m., 5.46 p. m. Sundays—5.45, 10.29 a. m., 5.46 p. m.

For Long Branch and Asbury Park, etc., 3.41, 8.11, 10.55 a. m., (12.42 Saturday only), 4.12, 4.43, 5.53, 8.27 p. m. Sundays—3.41, 8.52 a. m., 3.24, 8.13 p. m.

For Lakewood and Atlantic City—8.41, 9.29 a. m., (5.53 Saturdays only), 1.27, 3.09. Sundays—(7.58 Lakewood only), 9.45 a. m., 2.01 p. m.

For Philadelphia—7.13, 7.39, 8.45, 9.13, 10.42 a. m., 12.13, 12.42, 1.39, 2.14, 2.45, 5.13, 6.44, 7.43, 8.50, 9.46 p. m., 1.20 night Sundays—8.45, 9.53, 10.39, 10.43, 11.42 a. m., 12.42, 1.44, 2.45, 3.42, 4.55, 5.39, 6.44, 7.43, 8.50, 9.46, 10.54, 11.54 p. m., 1.20 night.

For Baltimore and Washington, Daily —8.45, 10.43 a. m., 12.42, 2.45, 6.44, 7.42 p. m.

W. G. BESLER, Vice Pres. & Gen. Mgr. N. C. HOPE, Gen. Pass Agt.

Vail JEWELER AND OPTICIAN
103 Park Ave., calls your attention to his **Rimless Glasses.** They Look Good and You See Good.

Advertisements
—FOR—
New York Herald,
World, Times, Sun, Journal,
Telegram, American,
Brooklyn Eagle
—and—
Newark Evening News
Received at
The Daily Press
AT REGULAR OFFICE RATES.

John Lo Presti's
405 Watchung Avenue,
Come and try our Home-made Ice Cream, delivered to any part of the city.
Fruit and Confectionery.
Cigars and Tobacco.
'Phone 440-J.

PLAINFIELD WINDOW CLEANING CO.
H. MERSTRICH, Prop.
Stores, Offices, Private Residences, New Buildings, Cleaned, Scrubbed and Oiled. Office, 145 East Front Street. Tel. 884-J

Central R. R. News Stands.
You can get it at the C. R. R. News Stands, both depots, Plainfield Daily Press and Elizabeth Journal, on sale at both stands, Philadelphia Morning, Evening and Sunday Papers. Largest assortment of Magazines and Weekly Papers in the city. Back numbers procured. Brooklyn Papers, English Publications. Daily and Sunday Papers delivered. Orders left at stand receive prompt attention. Open Sundays.

COAL DEALERS.

JOS. HARRIGAN
OLD COMPANY'S LEHIGH COAL
929 South Avenue
Telephone 28.

TenEyck & Harris,
Dealers in
LEHIGH VALLEY COAL
Office: Rowley's Drug Store, 218 West Front Street. Telephone 548-w.

Coal I have on hand some very fine Hard and Medium Coal. All kept undersheds. Pea Coal. **Coal**
25 cents a ton reduction on cash orders
L. A. RHEAUME
148 East Fourth St. Telephone 80-W
Yard, 674 South Second St. Telephone 231

GEORGE O. STEVENS
747 West Front St.

R. L. CLINE
(Successor to C. H. Suggs & Co.)
Best Quality Lehigh Coal
Yard and office 439 West Third St. Tel 31

TenEyck & Kelley
Successors to Keeley Co.
COAL
741 SOUTH AVE. Tel. 1155

Arrival and Departure of Mails

PLAINFIELD POSTOFFICE.

June 15, 1910.

NEW YORK MAILS.
Arrive—4.30, 8.00, 8.40, 11.45 a. m., 1.30, 2.30, 5.00, 5.30, 8.30 p. m., 12 midnight.
Close—6.30, 8.00, 9.00, 10.30, 11.50 a. m., 2.00, 3.50, 5.50, 7.10, 7.45, 9.00 p. m.

SOMERVILLE AND EASTON.
Arrive—8.40, 10.00 a. m., 12.30, 3.15 and 7.00 p. m.
Close—8.00 a. m., 12.35, 1.30, 4.30, 5.00 p. m.

PHILADELPHIA DIRECT.
Arrive—6.30, 8.00, 8.40, 11.45 a. m., 12.30, 2.30, 7.00 p. m.
Close—6.30, 8.00, 11.30 a. m., 12.35, 2.00, 3.50, 5.50, 7.45, 9.00 p. m.

THROUGH FAST MAIL FOR EAST.
Close—11.50 a. m., 3.50, 7.10 p. m.

DIRECT THROUGH FAST MAIL FOR WEST.
Close—6.30, 11.30 a. m., 1.30, 5.00 and 7.45 p. m.

DIRECT SOUTHERN MAILS.
Close—6.30 a. m., 12.35, 3.50, 5.50, 7.45 and 9.00 p. m.

PENNSYLVANIA, WEST OF EASTON.
Close—6.30 a. m., 12.35, 1.30, 5.50 p. m.

ELIZABETH, DIRECT.
Arrive—8.00, 8.40 a. m., 1.30, 2.30, 5.30 p. m.
Close—8.00, 9.00, 10.30 a. m., 12.35, 2.00, 5.50, 9.00 p. m.

NEWARK, DIRECT.
Arrive—8.00, 8.40 a. m., 1.30, 2.30, 5.30 p. m.
Close—6.30, 8.00, 9.00, 10.30 a. m., 12.35, 2.00, 3.50, 5.50 p. m.

DIRECT MAILS TO SEA SHORE RESORTS DURING SUMMER.
Close—6.30 a. m., 1.00 and 3.30 p. m.

WATCHUNG.
Arrive—1.00, 6.45 p. m.
Close—9.00 a. m., 5.30 p. m.

WARRENVILLE.
Arrive—1.00 p. m.
Close—9.00 a. m.

SUNDAY MAILS.
Office open from 9.30 to 10.30 a. m.
Mail closes at 6.15 p. m.

E. H. BIRD, P. M.

Superior Coffee
We highly recommend our Mocha and Java Coffee because we know how good it is—that it is Pure and has just the Right Flavor to satisfy and please the taste. It also Pleases the Purse, as we sell it at a Reasonable Price.
Prompt, free deliveries.
W. W. DUNN
THE PARK GROCER
Duer St. and Lincoln Pl

For $1.50
per month we will clean and prees 4 suits and one overcoat. Call for them and deliver the same. Payable $1.50 per month.
Repairing and altering neatly done.
Suits to order $20 and up.
Howard W. Cobbs
(Successor to Leslie M. Cobs).
146 E. 5TH St. 'Phone 461-L
near Woman's Exchange.

PARQUET & HARDWOOD FLOORS
Old Floors Refinished
GEO. E. WATT
150 North Ave. Tel. 333-w

E. B. Maynard's
Tonsorial Parlors. Electrical Massage for face and hair. First-class work. Children's Hair Cutting a Specialty. Tel. No. 754-R.
141 NORTH AEVNUE.

FURNITURE,
OIL CLOTHS,
STOVES, ETC.
LOUIS KADESH
23 Somerset Street

How to Have a Warm House
First—install a BOYNTON "Square Pot," Patented, Furnace in the basement.
Then—in the morning before business and in the evening before retiring, step down and turn the BOYNTON clinkerless, ash-cutting grate. This clears the fire perfectly. Now put in a *little* coal; set the dampers for the degree of heat you wish, and leave the

BOYNTON *"Square Pot"* **FURNACE**

to do the rest. The BOYNTON is the most *reliable* house-heater known. It consumes less coal and gives more heat for the coal consumed, than any other heater on the market.
The BOYNTON "Square Pot" never holds dead fire. BOYNTON Boilers are now equipped with this same economical fire box and quick clearing grate. See your dealer about BOYNTON "Square Pot" furnaces and boilers.
BOYNTON FURNACE COMPANY,
37th St., Near Broadway, New York

EDUCATIONAL.

The Hartridge School
West Seventh Street, corner of Arlington Avenue.
A Private School carefully graded throughout. Number in each grade limited.
REOPENED SEPTEMBER 26
Kindergarten
In charge of two teachers.
Elementary Department
For girls through the seventh grade. For boys through the fourth grade.
Boys' Department.
In charge of Master. For boys above fourth grade.
Academic Department
Five grades—General course and College Preparatory. Special teachers of French, German, Art, Music and Calisthenics.
Gymnasium
In-door play-room and bowling alleys for rainy days. Large out-door play grounds.
EMELYN B. HARTRIDGE, A. B.,
8 17 tf Principal.

Mr. Leal's School
FOR BOYS
will RE-OPEN on
TUESDAY, SEPTEMBER 20TH.
Main school prepares boys for college. Junior Department cares for boys from nine to thirteen years of age.
Teachers all men and all college graduates.
Full information may be obtained from the principal, JOHN LEAL.

PLAINFIELD SEMINARY
A Private School for Girls
Re-opened
Thursday, September 22nd
Primary and Academic Departments
College Preparatory
Isabel S. Arnold - Principal

JOSEPH McINTYRE
[Director McIntyre Concerts]
Teacher of Singing and Piano
In PLAINFIELD MONDAYS and THURSDAYS
317 FRANKLIN PL. TEL. 513-J
New York Studio, Carnegie Hall
Personal Address—45 Convent Ave. (W. 130th St.)
9 13 3mos

FIFTEENTH SEASON
MR. FREDERICK F. DAWES
Assistant Teacher with Mr. T. George Dodworth, 12 East 49th Street, New York
CLASSES FOR
Dancing and Polite Training
at SEMINARY HALL, PLAINFIELD, N. J.
Commencing Tuesday, Oct. 11, 1910. 9 20 2m

A. H. ENANDER
Sanitary Plumbing, Gas Fitting, Steam and Hot Water Heating.
Contractor for Sewer Connections.
125 WATCHUNG AVE.

JOHN WIRTH
(Successor to Henry Liefke.)
BAKERY AND CONFECTIONERY
201-203 West Front St. Tel. 728
Orders delivered at short notice.

PLAINFIELD LIBRARY NOTES

The motto of the public libraries movement, world-wide: "The best literature, for the largest number at the least cost" is also the ever mindful aim of our Public Library Board of Directors in their endeavor to make the collected material at the Plainfield Public Library serve the largest number of patrons and at the same time raise the general educational standard of the community.

To meet these ends the Public Library has a well-rounded collection of 32,000 volumes in the general fields of literature; 8,617 volumes in the Babcock Scientific Library, which comprises not only Scientific books but sets of journals, transactions, and of scientific societies such as the American Society of Engineers, Institution of Mechanical Engineers, etc., etc., as well as 294 volumes in the Mason W. Tyler department of Americana.

To increase, still more, the usefulness of the library a circulating department of music scores was begun in July, 1908, to which additions have been made continually until at the present time there are 1,648 volumes; 750 of which are in sheet form the valued gift of Lewis J. Geary.

Here may be found the best from the masters of music: Beethoven, Mendelssohn, Schubert, Haydn, etc., etc.; not only in piano, two hands and piano four hands or two pianos, four hands and eight hands arrangements, but the pocket editions of the orchestral scores for the student of music to carry to the concert; many volumes of the most celebrated songs for either high, medium, or low voice; vocal scores of the most valued of the operas, and also opera librettos as well as sacred cantatas, oratorios, etc.

A complete catalog of this department has just been issued, copies of which have been distributed gratis. The music volumes circulate as books: Namely, for two weeks' time with a renewal of two weeks and are for the free use of anyone living within the city limits and those paying subscriptions. Copies of the new printed catalog are at the delivery desk for the library patrons, and for those who up to this time have never availed themselves of the privileges of the Public Library.

ELIZABETH POLICE TO GET MORE PAY.

Elizabeth, Nov. 2.—An ordinance increasing the salaries in the police department was passed on final reading by Council last night. It fixes the salaries as follows: Detective-sergeants, $3.50 a day while on duty; detectives, $3.25 a day; police sergeants, $3.25; chancemen taking the place of regulars, $2.25; patrolmen who have not served two years, $2.50; those who have served from two to five years, $2.75, and those who have served five years or more, $3.

Council received a petition from the Hudson and Middlesex Telephone Company asking permission to lay wires from the Newark city line through this city to Bayway by means of poles. The company presented a petition at a previous meeting in which it said conduits were to be used. Councilman P. J. McGurn, chairman of the street and highways committee, declared that the residents of the street through which the proposed line will extend object to the poles being used. He said that the company will have to use conduits.

No action was taken.

WANTS WAR AEROPLANES.

General Allen Recommends Twenty in Annual Report.

Washington, Nov. 2.—Brigadier-General James Allen recommends the acquisition of at least twenty military aeroplanes in his annual report for the fiscal year ended June 30 last, which was made public at the War Department yesterday.

These machines, he says, should be in service on regular practice, at different points of the country all through the year and be present at the camps of instruction for regular troops and organized militia. The estimate of twenty, he continues, is extremely low and would provide only two aeroplanes for each camp of instruction. To operate this number of aeroplanes twenty specially trained officers would be required as pilots and in addition each machine must carry at least one observer, who will require much training and actual practice before the full military use of the aeroplane can be obtained.

BOY BADLY BURNED.

He Ignites Excelsior Wrapped Around New Piano.

Passaic, Nov. 2.—Both joy and sorrow came with a new piano brought to the home of William Deitsch, 67 Myrtle avenue, yesterday. Soon after the instrument was installed in the parlor, and while one of his brothers was playing it, 6-year-old Herbert Deitsch started a bonfire with the excelsior which had formed part of the packing used in the crating.

The flames set the child's clothing afire, and only for the prompt action of Joseph Mason, of 55 Myrtle avenue, the little fellow would probably have been burned to death. He is in the General Hospital, burned from the waist down. He may recover.

Hospitality In a Nutshell

By Belle Manlates

Copyright, 1910, by Associated Literary Press

Huddled down among some tall, angular poplars in a valley between the high hills was a little white house with a lean-to at the rear and a big porch in front. Here had lived, for 48 years, a childless old couple. They thought that their little home which they had named "The Nutshell," the most beautiful place in the world, and their only lament was that so few persons "dropped in," or even passed by. Neighbors were remote, and their road was deserving of the appellation. It was not even a cross-road—hardly a lane—and the grass grew high between two faintly defined wagon ruts. Where it ended and turned into a crossroad, there was such a labyrinth of underbrush, brush and foliage from low-hanging, interlaced tree tops that the opening was completely hidden from view.

One afternoon as they sat on the porch—stoop, Phineas called it—his wife, Hannah, stopped rocking suddenly and listened.

"Some one's coming," she exclaimed, excitedly.

As she spoke a beautiful young woman on a shining black horse came into view.

"Like a picture," said Phineas, taking the pipe from his mouth.

The young lady looked admiringly at the little place and bestowed a friendly glance upon the old couple.

"I can't let her go by," gasped Hannah, as she started down the path.

The rider reined in her horse.

"Wouldn't you like to stop a bit and have a drink of cold milk?"

Hannah spoke enticingly and appealingly. The answering smile was radiant.

"Indeed, I would," she replied, dismounting, "and may I have one of those rosy-cheeked apples I saw in the orchard?"

"You may have a bushel," emphatically asserted Phineas, as he stood up

A Beautiful Young Woman on a Shining Black Horse.

and held out his hand. "Set right down, while I tie your hoss."

She proved to be what Hannah called "folksy." She cheerfully told her name, where she lived and everything that Hannah yearned to know.

"Was you goin' far?" she finally asked.

"I wasn't going anywhere in particular. I don't know how I came to spy this road; it was so shut in. I don't see how people find it."

"They don't," said Hannah, wistfully. "No one comes by but the grocery man once a week, the essence man every four weeks and once in awhile the tin man. We like company, Phinny and I, and we like to have a game, too. We taught the tin man and the essence man to play casino and pedro, so they always stop; but the grocery man don't get the time. Once I stopped a stranger and called him in. We played with a dummy."

"I call that a hold up," laughed the girl.

"So it was," allowed Phineas, coming up the steps. "Miss—"

"Irene," she answered.

"That was my mother's name," he said, musingly.

"Can't you stay to supper?" pleaded Hannah. "We have it real early because we have dinner early."

"Thank you," replied the girl. "I should love to stay."

"You can telephone your folks," suggested Phineas. "We have a telephone."

"It won't be necessary. I often go for long rides."

So Phineas led the horse to the barn to feed, while Irene helped to set the table with blue-sprigged china and frail, small bowled spoons. Hannah made air-light biscuits. There was a square of golden honey with cream to match its hue. A silver cake basket was heaped with thick slices of gold and silver cake and strawberry preserves, pickles and fragrant tea completed the menu.

"I never ate such a delicious meal!" cried Irene, ecstatically.

"Pshaw, jest a bite!" scoffed Phineas.

But while they were making merry throughout the supper hour, clouds had been gathering, and a quick patter of raindrops took them all to the window. A storm was coming on in earnest, and in a few moments there was a terrific roar of thunder and the rain came down in torrents.

"It's in for an all night's storm," predicted Phineas.

"You will have to stay all night," said Hannah, gleefully.

"Yes; ten miles in this rain and the unknown roads would be too venturesome even for me," replied Irene, going to the telephone and informing her mother of her safekeeping.

Presently the telephone rang again. The message was for Irene.

"That wasn't your folks," chuckled Phineas, as she hung up the receiver.

"How did you guess?"

"Your tone was so different."

"Wasn't it your beau?" asked Hannah, timidly.

"Y-es-no—almost my beau," laughed Irene. "He asked me to wait here tomorrow, until he rode over and we could ride home together."

"Then we can have a game!" said Hannah, hopefully.

"Yes; he shall stay for several games."

In the morning the sun was shining brightly, and after breakfast, while Phineas fed the cattle, Hannah churned so that "Irene's beau" might have fresh buttermilk to drink.

"I should think," said Irene, musingly, "that you would be perfectly happy in this dear, little place."

Hannah made no reply. Irene, looking up quickly, saw her wipe away a surreptitious tear. The girl's sympathetic questioning finally elicited the cause of her sadness.

"Phinny don't know yet," she said, "and I'm goin' to keep it from him as long as I can, but you see there's been a mortgage for quite a spell on 'The Nutshell.' We've kept up the interest, and thought we could always renew it, but the man wrote us yesterday that we must pay right off. Miss Simons brought me the letter from town, and, luckily, Phinny wasn't here. I can't think yet but a way will come."

"How much is it?"

"Four hundred dollars."

"Oh, is that all?" exclaimed Irene. "I should think you might borrow that somewhere."

"It's a lot to us. You see we've only got a 20 here, and Phinny's too old to work it—more'n a garden patch for what we eat, and we ain't no hands to scrimp in our feed."

"No, indeed," agreed Irene, recalling her two sumptuous meals.

"Though it seems a lot to us, I suppose it's only a drop in the bucket to Mr. Philip Maxfield. But he's going to foreclose."

Irene's face turned pale and then red. She turned to the window to hide her confusion.

"I couldn't have believed it of him!" she thought, sadly.

As she stood there, she saw a horseman coming down the road. He was tall, straight, and sat on his horse like a cavalryman.

"Here comes—my—friend," she said. "I'll go to meet him."

"Philip," she said, before he had dismounted, "these are the sweetest old people and this is the dearest place!"

"It is pretty," he admitted.

"Would you take it away from them—wreck their home—for just $400?"

"I? Why, what can you mean, dear—"

"They say you hold a mortgage for that amount on the place and that you have written them that you would foreclose at once."

"My dear Irene, I didn't even know that I owned this tiny place. I have so much property! My agent, Carter, attends to all the business. He probably wrote them and signed my name."

"You will let them renew it, please, Philip?"

"Why, of course, Irene."

"For how long?"

"For—forever, if you wish, Irene."

"Come into the house," she said, joyfully. "Tie your horse first. You have to play several games of casino."

He followed her, somewhat dubious as to what was expected of him.

"Mrs. Hewston, I want to introduce Mr. Maxfield."

"Oh, he's come for—"

"No," smiled Irene, "he's come for me."

While Hannah was serving the buttermilk, Phineas came in and was introduced.

"You're the gentleman who holds the mortgage?"

"So it seems. I didn't know it until now. Irene told me."

"We may get a way to pay it," said Hannah, anxiously.

"What's the use?" said Philip, quickly. "You can renew it as often as you please. I'll explain it to my agent today. I would rather have a glass of this buttermilk every time I ride by here than the amount of the mortgage."

The flash of joy in Hannah' worn face was so reflected in Irene's eyes as she turned impulsively to him, that he gleaned hope for the answer to the question he meant to ask on the way home.

The Lost Plug Hat.

"The old proverb, 'Findin's is keepin's,' usually holds good in the case of a silk hat," said the man. "Persons who lose silk hats are always reluctant to claim them. I have found excellent silk hats, and I know other people who have found hats just as good, but nobody ever tried to get them back. They were well worth advertising for, too. Who can explain this disregard for stray silk hats? Is it due to modesty? Were they lost under conditions so incriminating that the loser would rather buy another hat than reveal his whereabouts and the circumstances that caused him to lose his hat? That hypothesis hardly seems tenable, because most silk hats are picked up in very reputable places. Still the fact remains that any person finding a silk hat is pretty sure to be allowed to rejoice in its possession unmolested by the owner."—New York Sun.

HAHNE & CO.

NEWARK'S STORE BEAUTIFUL
BROAD, NEW AND HALSEY STREETS

IMPORTERS · RETAILERS

The Most Industrious Store in Newark---The City of Industry

TRIMMED HATS, $4.75

NEW ONES COMING EVERY DAY

Almost every hour new hats come from our workrooms to be added to our famous collection at $4.75. This line is noted for the wonderful variety of styles presented. Many of them are copies from far more expensive hats, and many look to be worth two and three times as much as we ask for them; most of them would sell for more in any other millinery store. But we manage somehow to produce these beautiful models in their wonderfully varied color effects and give you wide choice at only.....$4.75

Finer Trimmed Hats—In a goodly variety at $7.75, $9.75, $12.50, $15 and on up to as high as you care to go.

Willowette Plumes—Certainly the cleverest imitation of genuine ostrich willow plumes that has yet been attempted. These will not fall apart or come out of curl. Most of them are in black and are special priced as follows:

98c Plumes for 69c
$1.25 Plumes for 79c
$1.95 Plumes for $1.29
$2.95 Plumes for $1.87
$3.45 Plumes for $2.39
$5.45 Plumes for $2.95
$6.45 Plumes for $3.95

150 GIRLS' $5 COATS $2.98

Take your pick of this lot tomorrow—coats of many kinds; made in various good styles, of excellent materials; 6 to 14 year sizes; coats intended to sell at 5; for only $2.98

Girls' Coats of fine cheviots, in navy, brown, garnet, green, gray and Copenhagen; finely tailored; trimmed with gilt or bone buttons; lined bodices; priced at.....$2.98

Fine Cheviot Coats for girls from 6 to 14 years; with or without velvet collars and cuffs; lined with red flannel and checks; finely tailored; low price at.....$5.98

Junior and Misses' Coats—Of Novelty mixtures and cheviots, with or without plaid linings; button trimmed; strictly tailored, special at.....$10.98

Girls of 6 to 14 Years Can Find Pretty Dresses Here

Dresses of Serge and Novelty Plaids—For girls from 6 to 14 years; high collar; long sleeves; trimmed with velvets, buttons or strappings; with or without leather belt; may be had in navy, garnet and brown; value $5.00, very fine at.....$2.98

Fine Dresses of Navy Blue Serge—One-piece models, with deep sailor collars; smartly trimmed in garnet or tan; finished with gilt buttons; sizes for girls of 6 to 14 years; priced at.....$5.98

Fine Serge Junior and Misses' Dresses—With Persian braid or button trimmings; others with plaid silk waists, fine lace yokes and collars; sleeves to match; plain tailored or kimono sleeves; semi-plaited or gored skirts, fully trimmed to match, or with deep hem fold or contrasting colors; all wanted shades; special at.....$15.75

Misses' and Juniors' Two-Piece Suits—Made in wool cheviots and two-tone diagonals; strictly tailored; finely lined coats; with or without satin inlay revers; semi-plaited or gored skirts; may be had in black, navy or Copenhagen; value $18.00; Thursday's price—$9.98

Pretty School Dresses—Of galatea, croix-our cloth; linene and novelty ginghams; in plaids, checks, stripes or plain materials; button, braid or piping trimmed; light, medium or dark colorings; sizes from 6 to 14 years.
Dresses, regularlyl $1.95, for.....89c
Dresses, regularly $2.50, for.....$1.45

Pretty Dresses for Girls from 6 to 14 years, of fine galatea; made with deep sailor collars; braid trimmed or with escalloped edging to match; plaited skirts; special at..$1.98

Fall Piano Sale
PIANOS and PLAYER-PIANOS

AN OPPORTUNITY FOR ALL

A CAR-LOAD OF PLAYER-PIANOS JUST RECEIVED

Including Mathushek & Son, Enterpe, Opera, Melville-Clark, Apollo, James and Holmstrom and American.

A visit to our ware-rooms, No. 310 West Front St., Plainfield, N. J., will convince you of the superiority of our stock of Player-Pianos; 65 and 88 note, latest models and improvements, the largest stock in the city to select from.

Bench, cover and 18 rolls of music—Free library for exchanging music rolls.

Don't decide on any Piano until you have looked into the unusual values offered by the Mathushek & Son Piano Company.

OUR PLAYER-PIANOS

bring to us in exchange as part payment many good pianos (of various makes), which we immediately re-build in our own factory, Broadway & 47th St., New York city, and after they are placed in perfect condition are offered at the same price at which we received them, plus the added cost of repairing. Thus we are enabled to offer truly GOOD PIANOS which we fully guarantee at

PRICES FAR BELOW THEIR REAL VALUE.

Free tuning, scarf, stool and delivery | Write for catalogue | Easy monthly payment terms

Mathushek & Son Piano Co.

NO. 310 WEST FRONT ST., PLAINFIELD, N. J. TEL. 1365.

Special Notice—High-grade and artistic tuning and repairing, pianos and player-pianos by factory experts.

These Cool Fall Mornings and Evenings

before you start the furnace, an

OIL HEATER

is the handiest thing imaginable about the house. You are invited to inspect our line which is first-class in every respect, and reasonable in price.

Gayle Hardware Co.,

General Hardware and Housefurnishings

Tel. 398 Front St. and Park Ave.

Suits and O'coats for Men

All the new Shades and Styles, ranging in Price from

$10, $12, $15, $18 $20 to $25

Complete line of Sweaters, Shirts, Hats, Caps, Gloves and Ties.

OUR MADE-TO-ORDER LINE IS HERE

Werner's Clothing House

206 West Front Street

I BUY COAL CAREFULLY

Any one who can see can tell very poor Coal from good Coal, but it takes a good deal of experience to enable one to tell the difference between the good Coal and the better.

THE BEST COAL is the cheapest and now you can get the best LEHIGH COAL I CAN BUY, at a lower cost than I shall have to charge you this Winter, when the roads are bad and cost of delivery greater.

Order your winter's supply now and get the best, at lowest price.

RICHARD PARROTT, JR.

Phone 1569 686 South Second Street

GO TO

MOORE & SCHEELEIN MARKET

for Fresh Jersey Meats and Poultry; also Fresh Jersey Vegetables. Extra Low Prices for Cash.

104 North Av., cor. Park. Tel. 463-R

--FALL HATS--

HAWES—SOFT AND STIFF.
ALSO
"THE STANDARD" HAT—$2.00.
EVERY HAT GUARANTEED.

Jas. R. Blair

SPECIAL SALE OF LADIES'

APRONS

at 25c, 29c, 35c, 39c and 50c

Putnam & De Graw

A NEW CREATION

WEBSTER'S NEW INTERNATIONAL DICTIONARY

The *Only New* unabridged dictionary in many years.
Contains the *pith* and *essence* of an authoritative library. Covers every field of knowledge. An Encyclopedia in a single book.
The *Only* dictionary with the *New Divided Page.*
400,000 Words. 2700 Pages. 6000 Illustrations. Cost over half a million dollars.
Post yourself on this most remarkable single volume.

Write for sample pages, full particulars, etc.
Name this paper and we will send *free* a set of Pocket Maps

G. & C. Merriam Co.
Springfield, Mass.

JOHN WINZENRIED'S

Storage Warehouse

816-818 WEST FRONT ST.

Separate Rooms—Clean and Dry. Furniture removed with care.
Tel. 840-R. Residence 312 Lee place.

Hodge's Pharmacy.

Y. M. C. A. Building.

BELLE MEAD SWEETS.

Tel. 62

J. C. POPE & CO.,

INSURANCE AGENTS

110 E. Front St. Plainfield, N. J.

An Objection.

"What is you objection to the tariff?" asked one statesman.

"Well," replied the other, "to be frank, my principal objection is that it was made by men who didn't agree with me in politics."—Washington Evening Star.

If You Own or Operate A TYPEWRITER

you should visit the

Lenox Stationery Store

and acquaint yourself with their line of machines and supplies. If your machine is sick, we will doctor it. If it is a "dead one" we will exchange it for one that can talk.

We have the wholesale agency for the famous Berkshire Typewriter Papers and carry a large and varied stock and will be glad to give you our sample book of same.

Ribbons for all machines. Carbon papers that give satisfaction. Oil that positively will not gum.

Do you use Typewritten Form Letters? We can supply them in quantities to suit.

Do you want to rent a typewriter? We have them. OFFICE SUPPLIES AND APPLIANCES OF ALL KINDS.

Everything in the stationery line for the home and office. New York prices prevail at our store.

102 Madison Ave. Babcock Bldg

"The Little Store Around the Corner."

L. Moraller & Son,

Watchmakers and Jewelers,

Watches, Clocks and Jewelry. Fine Watch and Clock Repairing a Specialty.

219 Park Ave., Plainfield, N.J.

FRANK NEIDIG'S

LINCOLN MEAT MARKET

Fine Meats, Vegetables, Oysters and Heinz's "57."

94 Somerset St.

Telephone—781.

KIVANTINOS & JELLING

Successors to Alex. Lusardi.

Foreign and Domestic Fruits, Choice Confectionery, Nuts, Cigars, etc.

211 W. Front St. Tel. 886-W

McCULLOUGH'S STEAM MILL,

11 Steiner place, North Plainfield, N. J.

R. H. McCULLOUGH Prop.

Sash, Blinds, Doors, Mouldings, Scroll Sawing, Turning etc.

Estimates cheerfully furnished.

If you are dissatisfied

with your paper service call on or 'phone

The Hustler

The best service in the city

Morning, Evening & Sunday Papers

'Phone 668-J

William H. Olmsted

331 Watchung Ave.

JOS. F. BURKE

718 Monroe Ave. Tel. 145-R.

Successor to Mrs. John Brown

General Contractor and Grader

Cesspools and Vaults Cleaned

Satisfaction Guaranteed.

Positivey the only odorless Excavator in the City.

Estimates cheerfully given. Leave orders at J. T. Vail's, North avenue., 'Phone 394. Postoffice Box 718. For prices address

FRANK BURKE, Manager.

825 W Third St. Tel. 1306-W.

SMALLEY BROS.

147 North Avenue.

BUTCHERS

CHOICE MEATS.
GAME IN SEASON.
ROASTING AND BROILING CHICKENS A SPECIALTY.
Berkshire Pork and Sausage
None better sold
Orders called for and delivered.
Telephone 83-A.

HENRY WIERENGA

Residence 'Phone 517-3.

Furniture, Freight, Baggage, Express and Rigger.

PIANO MOVING A SPECIALTY.

Try a Press Want Ad

THE PLAINFIELD TRUST COMPANY

ORGANIZED 1902.

The strength of this bank lies not alone in its capital, surplus and resources, but in the character and financial responsibility of the men who conduct its affairs.

3% interest paid on checking accounts of $500.00 or more.

ASSETS $3,250,000.00

AMUSEMENTS.

PROCTOR'S

VAUDEVILLE THEATRE.
THE BEST REFINED VAUDEVILLE.
ENTIRE CHANGE MONDAY AND THURSDAY.
TODAY'S PERFORMANCE.

DeHaven & Whitney, sketch, "Last Room, Third Floor;" Alabama Comedy Four, Colored Cut-ups; Standish Sisters, classy singers and dancers; Ronello & DeReno, refined musicians.

The Plainfield Dancing Academy

320 West Front Street

can be rented reasonable for Entertainments, Weddings, Receptions, etc. Cooled by electric fans. Private lessons Tuesday nights. Weekly dance Saturday night. For full information call up 508-w.

Roth & Co.'s

SPECIAL

For Thursday, Nov. 3

Veal Chops, lb	16c
Pure Lard, lb	16c
Fresh Pigs Feet, lb	8c
Salt Spare Ribs, lb	12½c
Sirloin Steak, native beef, lb	18c
Forequarters of Lamb, lb	9½c
Extra very fancy Fowl, lb	19c
Always Something New	
Tub Butter, lb	34c
Sweet Corn, can	9c
Tomatoes, 3 cans for	25c
Beef Liver, lb	7c

FRESH TODAY
Fresh Beef Kidneys

Auto Tire and Tube Vulcanizing Works

Retreading and Repairing a specialty.

Work and mileage guaranteed.

Prices reasonable, service prompt.

129 NORTH AVENUE.
Opposite Depot.
Telephone 151.

AUCTION SALE

Of Household Furniture at No. 1104 Putnam Ave, on Thursday, Nov. 3, 1910, Commencing at 10 a. m. sharp.

Dining-room Furniture, Parlor and Bedroom furniture, 3 Bedroom Suits, Chiffoniers, Book Cases, 1 flat top Writing Desk, 1 other Desk, Typewriter and Stand, 1 square Piano, Webber, Clocks, Ornaments, Carpets all through the house in good order, Stoves, Rockers, Pictures, Side Table and other Tables, 1 Ice Box and a variety of other goods not mentioned. This is a good chance for a selection for buyers. All must be sold to the highest bidder. Terms Cash.

P. H. LATOURETTE, Auctioneer

D. E. GAVIN, Clerk. 10 3: 3

SHOT DEAD IN STORE.

Masked Man Kills Proprietor in Cold Blood.

Portland, Ind., Nov. 2.—David Carney, aged 38 years, was shot and killed Monday night at Corkwell by an unknown man. He was proprietor of a store, had just locked up for the night and was preparing to go to his home when two masked men called and asked for some tobacco. Carney opened the floor and, as he turned to get the tobacco, the taller of the two men followed him in and shoved a revolver in his face.

Carney threw up his hands and the bullet passed through his little finger. He and the man engaged in a scuffle, and as he was about to throw the stranger over the counter the man shot Carney through the heart. The wounded man started for his home and was shot again in the small of his back. As Carney fell the men ran to their buggy and escaped.

SUPERIOR STORAGE FACILITIES

for Silverware for Valuable Packages and

Ample Accommodation

for Large Boxes, Trunks, Chests and Cases may be found here with reasonable charges.

SAFE DEPOSIT BOXES ALSO

For persons planning atrip abroad we issue Travellers' Cheques

CITY NATIONAL BANK

TABLEAUX VIVANTS TOMORROW NIGHT.

In connection with the tableaux to be given at the Plainfield High School tomorrow evening under the auspices of the Cheerful Workers of King's Daughters, an appropriate musical program has been arranged by Mr. and Mrs. Wilford Watters, of New York. Some quaint Shakespearian sonnets and Old English ballads are among the numbers selected by these two charming singers to divide the groups of pictures representing the comedies, histories and tragedies of Shakespeare. A few of the familiar characters to be shown are as follows:

"Portia,", Merchant of Venice Mrs. Sherman B. Joost; "Viola and Olivia," Twelfth Night, Mrs. Arthur M. Collens and Mrs. James M. Charles; "Katherine," Taming of the Shrew, Miss Ellen Merrill; "Beatrice" and "Benedick," Much Ado About Nothing Miss H. Louise Curtis and Henry T. Eaton; "Rosalind," "Alice" and "Touchstone," As You Like It, Miss Elsie Harman, Miss Helen Harman and Thomas W. Ashwell; "Queen Katharine," Henry VIII, Mrs. C. B. Tyler; "Juliet," Romeo and Juliet, Miss Elsie Goddard.

Some of the New Jersey pictures will be Penelope Stout and her children of Middletown, Mrs. James M. Charles, Miss Helen Patterson Miss Stella Butler; "Berkeley and Carteret—1665," Thomas W. Ashwell and Henry W. Brower; "The Friends—1674," Mrs. W. B. Tyler, Miss G. Isabelle Ashwell, Miss Euphemia Bakwell; "Molly Pitcher at Battle of Monmouth," Miss Frances VanDeventer.

NO UNIFORM; IS FINED.

Elizabeth Fireman is Docked Twenty Days' Pay for Offenses.

Elizabeth, Nov. 2.—William H. Macauly, a member of Engine Company No. 3, was arraigned before the Fire Board last night charged with walking through the streets on two occasions without wearing his uniform and with failure to appear at the firehouse after supper the evening of October 19.

Macauly pleaded guilty and was fined twenty days' pay.

The Borough Registration.

The borough board of registry sat yesterday and added about fifty names to the lists from all districts. In the second district twenty-five were added making a total of 517. Twelve were added in the first district making 506 in all.

—Advertise in The Daily Press.

LEWIS FAVORED MILITIA IN LEGISLATION

When the Republican gubernatorial convention nominated Vivian M. Lewis as standard bearer of the party, the military men of the State searched the records to discover whether or not he had been a friend of the national guard when he was a representative from Passaic county in the House of Assembly during the years 1899 1900 and 1901. The military men of the State discovered but one 1899 military bill, which, however, became a law, and that statute, which is chapter 115, and provides for the armory of the First regiment, in Newark, Mr. Lewis voted for.

In the 1900 session Mr. Lewis voted for chapter 68, which exempted from taxation the property of armory associations and he voted for chapter 178, which was the 1900 revision of the national guard, and he also voted for chapter 179, which repeals sundry acts to make that revision consistent. He also voted for another bill for armories, and he voted for chapter 128, the Trenton armory statute.

It is not generally known that Mr. Lewis is a captain in the national guard on a superannuary list. In 1901, when Mr. Lewis was leader of the house, he voted for an act providing compensation for State clothing for the soldiers in the Spanish-American war. He voted for the act giving city council the right to make money appropriation to any military company of the national guard located in that municipality. He voted for the several acts appropriating money for the Trenton armory of the Second regiment, and for all the various acts providing accommodations for the citizen soldiery. He voted for the act allowing the building of armories in third class counties and the amendment to the military revision of 1900, which changed the staff officers, the personal artillery companies, and sundry other military organizations.

Because of Mr. Lewis' interest in the national guard as shown by his vote, the military men believe they would have a friend in Mr. Lewis as governor.

TO AGAIN COUNT HEADS AT RESORT.

Atlantic City, Nov. 2.—Atlantic City has won its fight for a renumeration of its population by federal census takers. Formal notification of the success came late yesterday afternoon, when Special Agent Koch, who for the past week has been studying the situation here, received word from Chief Durand of the Washington bureau to secure a new count in the Second and Third Wards, where the complaints of miss in the count were the largest.

City officials, who declared the official figures issued from Washington placing Atlantic City's population at 44,000 were considerably unthe actual figures, are preparing to aid the federal agents.

The dispatch to Agent Koch directed him to continue his count in the other wards of the city should he find satisfactory evidence in the Second and Third.

BOY BURGLAR HELD.

Must Face Trial on Seventeen Charges of Burglary.

Passaic, Nov. 2.—Henry Robert Anthony, of Hoboken, the self-confessed boy burglar, was arraigned before Police Justice Thomas P. Costello yesterday on seventeen charges of burglary. He was held without bail for the Grand Jury.

He was also held in $1,000 bail on a charge of atrocious assault with intent to rob, he having knocked Lizzie Prester, a servant in the home of George Ryall, 107 High street, unconscious with a blackjack while gaining an entrance to the house.

Anthony was arrested by Detective Sergeants Turner and Crawbuck October 26 and has since assisted the police in recovering valuables he pawned in Hoboken and New York to the value of nearly $2,000.

Upon leaving the station house yesterday Anthony said to Chief Hendry: "I wish to thank you, chief, for the courtesies that you have shown me."

Blame Cigarette for Fire.

Elizabeth, Nov. 2.—A fire alarm from Box 24 was sent in Monday night for a small blaze at the office on the Hardesty estate, Lake and Madison avenues. The firemen responded quickly and the blaze was extinguished with only slight damage to the building. It is thought that someone threw a lighted cigarette or cigar against the building, which caused the fire.

5,322 VOTERS REGISTER

Big Increase on the Poll Books Shows the Interest in Election.

WAS 4,844 LAST YEAR.

It is Heaviest in First District of the Third Ward and Third District of the Fourth Ward.

The registry of the voters of Plainfield which was completed yesterday, the last day set apart for that purpose, shows a total of 5,322 voters registered in the four wards of the city. This is a large increase over last year, no doubt due to the great interest being shwn in the local, county and State tickets, and especially because of the mayoralty fight here between the regular Republican organization and the Bipartisan Municipal League. Last year the total registry was 4,844.

The largest figures are in the first district of the Third ward, the total being 721, and the third district of the Fourth ward is next with 708, and the first district of the First ward is next with 669. In all 127 names were added to the lists in the four wards, with a few erasures. The complete registry is as follows:

First Ward—	Reg.	Added
First District	669	10
Second District	437	10
Second Ward—		
First District	429	10
Second District	456	12
Third District	315	6
Third Ward—		
First District	721	18
Second District	430	12
Fourth Ward—		
First District	503	19
Second District	654	10
Third District	708	20

PLAINFIELD'S ELKS WIN BOWLING CONTEST

It was an auspicious opening that the fraternal bowling tourney had at Campbell's alleys last night when the teams representing Plainfield and Somerville lodges of Elks, rolled the initial contest. A large crowd of fans thronged the alleys and the rooting was at times deafening.

Somerville got off to a good start and with a total of 923 captured the first game by more than one hundred pins. The local antler wearers were not to be denied, however, and rolling consistently throughout captured the second and third games with totals of 853 and 859.

VanEmburg was high man for the night with a total of 211 while Burscher with 205 was next in line. The scores:

Somerville Elks.			
W. Schaub	186	193	176
J. Schaub	197	149	158
Bergen	140	140	...
Edwards	...	...	155
Burscher	205	163	171
Matthews	195	180	171
	923	825	831
Plainfield Elks.			
VanEmburg	144	211	194
Woolston	159	189	169
Teel	134	131	170
Todd	180	170	147
Laing	197	152	179
	814	853	859

Dr. Read Will Preach.

Rev. Dr. E. G. Read, of this city, will preach at Hope chapel Sunday, both morning and evening.

—Use Press Want ads. They pay

—Neuman Bros. are making a specialty of apples, and they are offering a wide variety of the choicest fruit to be found in the market, in any quantity to suit.

Property of Non-Residents Taxed when kept in a Safe Deposit Box in New York

According to the laws of the State of New York, the contents of boxes of non-residents are taxable at their death. Residents of Plainfield can therefor readily appreciate the advantage of keeping their securities, etc., here. We offer boxes of generous dimensions in our fire and burglar-proof manganese steel vault, at from $5.00 per year and upwards. Hours of access have been arranged to suit the convenience of commuters.

THE STATE TRUST COMPANY

Wm. A. Clark, President. E. F. Feickert, Vice-Prest. M. C. Van Arsdale, Vice-Prest. Frederic Coriell, Secy-Treas.

SALE

Will Continue Until Everything is Sold

We are going out of business.

Embroidered Bags, Embroidered Infant's Wear, Ladies' Neckwear. Diamonds, Watches, Clocks, Artistic Jewelry and Silverware.

STEPHENSON'S

214 West Front Street

10 28 12

ADVERTISE IN THE DAILY PRESS

Scheuer's Bargains

For Thursday, Friday and Saturday

Scheuer's Best XXXX Minnesota Patent Flour, 24½ Bag 79c; per Barrel - - - $6.19

Havemeyer & Elder's Crystal Domino Sugar 5-lb. Box 39c	Borden's Peerless Evaporated Milk Three Tall 10c cans 25c	Baker's Premium Chocolate 18c size, a cake 15c	Japan Rice Large grain 3 lbs. for 14c	Borden's Malted Milk a Bottle 37c	Pyle's Pearline Large pkg. equal to three 10c size 18c
Jello Jelly Powder 10c size, a package 8c	Imported Sardines Peeled & Boneless 30c size, a Tin 23c	Maraschino Cherries 45c size, a Bottle 37c	Pickles Sweet or Sour 32c size, a quart 28c	Steero Boullion Cubes 30c size, a Package 27c	Grape-Nuts Breakfast Cereal a Package 11c
Triscuit 10c size a Package 8c	Kneipp's Malt Coffee 25c size, a Package 19c	Spratt's Dog Biscuits 50c size, a Package 39c	Pure Lard Belmont Brand 54c size; 3-lb pail 48c	Whole Wheat Crispies Premier Dinner Wafer a Package 25c	Peanut Sandwich Sugar Wafers a Package 10c
Home-made Fudge Vanilla & Chocolate a lb. 12c	National Biscuit Co. Uneeda Biscuits a package 4c	New English Channel Mackerel, a can 18c	Fresh Milled Rolled Oats 6-lb bag 21c	New Sussex Co. Buckwheat 6-lb. Bag 22c	French Mushrooms a can 10c
New Salt Mackerel White and Fat 5c each, 6 for 25c	New California Asparagus 25c size, a can 20c	New Comb Honey White Clover a Box 22c	New Tomatoes Reliance Brand 10c kind, 3 cans 25c	Sweet Peas Queen Quality Brand 10c kind, 3 cans 25c	Atmore's Mince Meat 5-lb. Pail 63c

New Sauer Kraut, a lb	4c
Pickled Pigs' feet, a lb	10c
New Sweet Cider, a gallon	30c
New Guava Jelly, a Bottle	12c
New Maple Sugar, a cake	14c
New White Sage Honey, a Bottle	18c

NU-FOOD, an Improved Gluten Flour 12 lb bag - - - - - - - - 95c

Prepared especially for People with Dyspepsia. Diabetes, Liver and Kidney Troubles, Obesity and Nervousness.

Choice Jersey Keiffer Pears ½-bu. Basket 40c	Choice Virginia Sweet Potatoes 6-qt. Pony Baskets 25c	20 Stamps with ½ bushel basket Fancy Jersey Potatoes 45c	Choice Jersey Baldwin Apples pony basket 25c	Fancy Yellow Onions Pony Basket 25c	White or Yellow Turnips Pony Basket 20c
Choice crisp Jersey Celery a bunch 15c	Carrots Pony Basket 20c	Cape Cod Cranberries a Quart 10c	Fresh Jersey Spinach ½ Peck 12c	Choice Florida Grape Fruit 3 for 25c	Fancy Malaga Grapes a lb. 15c

New Layer Figs, a lb	15c	Choice Table Apples, Golden Grimes, a dozen	30c
Concord Grapes, a basket	22c	Large Cheese Pumpkins, each	15c
Niagara Grapes, a basket	25c	Choice Young Beets, a bunch	4c
New California Paper-shell Walnuts, a lb	25c	Heinz New Dill Pickles, a dozen	15c

10 S&H Stamps with

3-lb. box Starch	20c
Large Bottle Blue	10c
1 box Ball Blue	10c
1 box Allen's Talc. Powder	10c
1 box Allen's Tooth Powder	10c
1 package Macaronni	10c
1 package Spaghetti	10c
1 bottle Vanilla	15c
1 bottle Lemon Extract	15c
1 can Black Jack Stove Polish	10c
1 can Liquid Enameline	10c
7-lb. bag Salt	10c
1 package Parlor Matches	12c
1 bottle Ammonia	10c

IMPORTED AND DOMESTIC CHEESE.

Full Cream Cheese, lb	22c
Neufchatel Cheese	5c
Pimento Cream Cheese	15c
Cream Cheese	10c
Snappy Cheese	10c
Muenster Cheese, lb	24c
Imported Swiss, lb	34c
Roquefort Cheese, lb	40c
Port-Du-Salut Cheese, lb	40c
Camebert Cheese	30c

Soused Mackerel, a can	15c
Kippered Herring	15c
Burnham Clam Chowder, can	17c
Alaska Salmon, can	18c
Clover Leaf Salmon	14c and 24c
Schrimp, a can	12c and 22c
Fish Ball in boullion	16c
Deviled Crab Meat, a can	22c
Anchovies spiced, a keg	25c
Lobster, per can	22c and 42c

Extra S&H Stamps

100 S. & H. Stamps with 1-lb can Scheuer's Baking Powder 45c

100 Stamps with 1 lb 60c Tea.
70 Stamps with 1 lb 50c Tea.
30 Stamps with 1 lb 35c Tea.
30 Stamps with 1 lb 32c Coffee.
30 Stamps with 1 lb 29c Coffee.
20 Stamps with 1 lb 27c Coffee.
20 Stamps with 1 lb 23c Coffee.
10 Stamps with 1 lb. 20c Coffee.
10 Stamps with ¼ lb 50c Tea

Cut Coupon Out of Courier-News, on Thursday, and Get a 10c Loaf of Bread Free.

NOVEMBER THIRD.

1794—Wm. Cullen Bryant, editor, poet, born; died 1878.
1830—John Esten Cooke, novelist of southern life, born; died 1886.

THE DAILY PRESS.

Established May 10, 1887. PLAINFIELD, NEW JERSEY, THURSDAY, NOVEMBER 3, 1910. Two Cents a Copy—$5 a Year.

THE WEATHER.

Rain this afternoon and tonight; colder tonight; Friday fair, moderate, possibly brisk north to northwest winds. Max., 68; min., 41.

DEMOCRATS OPTIMISTIC

Predictions of Wilson's Election Freely Made at Mass Meeting in Borough.

COL. LIBBY DISCUSSES TARIFF.

Col. Alexander Bacon, of New York, and Former Mayor Townsend Speak at Big Meeting.

Vital questions pertaining to the tariff, the increased cost of living and explanation of the inner workings of Congress and Legislature, were some of the subjects taken up at last night's mass meeting of the North Plainfield Democratic Club. It was held in Saengerbund hall and was attended by one of the largest gatherings yet noted in the borough campaign.

The audience was somewhat disappointed at the non-appearance of Mayor H. Otto Wittpenn, of Jersey City, who was detained by express driver strike troubles, but lost sight of the fact in the excellent addresses by Colonel William Libby, of Princeton, candidate for Congress in the fourth district, Colonel Alexander Bacon, of New York and former Mayor Samuel Townsend.

The meeting was called to order by Walter Linbarger, who introduced former Assemblyman S. S. Swackhamer as chairman. The latter prefaced his remarks by praising the various candidates on the Democratic ticket and declaring that without the shadow of a doubt Woodrow Wilson would be the next Governor of New Jersey. He made a big hit by extolling Theodore Roosevelt and saying that the exposures he has made in his party are to bring to Democratic victories.

Colonel Libby was the first speaker called upon and made a favorable impression from the outset. He began by explaining how bills introduced in Congress are considered or not considered. In most cases they are buried with committees which usually have their instructions beforehand as to what to do with them. The members pledge themselves beforehand as to what they will do and Colonel Libby pointed out what vast power is vested in the hands of the man who has the appointing of these committees. It is practically possible for him to kill or pass any bill he sees fit.

The speaker asserted that the opposite party does not select men for Congress because of their fitness, but simply to suit to whims of the leaders.

Colonel Libby closed his address by discussing the tariff, telling what had been exempted in the Payne-Alrich bill and what had not, asserting that the articles that should have been placed on the free list were the ones that were not and the ones that nobdy cared about were pointed out by the Republicans as being allowed in free of charge. He gave his pledge that in the event of his election he would do his utmost to serve the interests of his constituents in the best possible manner.

Colonel Bacon was the second speaker and when he first began had everybody laughing at several appropriate stories. He is fully acquainted with national questions, however, as he soon demonstrated after preliminary persiflage. Tariff, he said, derives its name from Tariffa, a small town in the shadow of Gibraltar, where the natives preyed on passing ships, levying piratical tribute. The tariff today, he continued, is not a great ways removed from the original as it protects only the goods and not the producers.

"The laboring class in this country," he said, "gets an average of $1.37 a day and yet the Republicans talk about the protection of the workingman and what would happen if the Democrats were entrusted with the affairs of government. Against this $1.37 is $600 paid each year by the government to every Indian in the Osage tribe because of natural products on their reservation. The government says these Indians must be protected and gives them $100 more a year than the protected American workingman can earn. Under this rule it is better to be an Osage Indian than an honest toiler.

Colonel Bacon went into the history of monopolies as began in Queen Elizabeth's time when she allowed favorites to control certain necessities, down to the trusts of the present day. He asserted that it is these same trusts that have caused the increased cost of living by combining and killing competition.

"Take the tariff off a single article manufactured here by a trust," he said, "and note the howl that will immediately arise and the cries of ruination for the country that will follow."

In concluding Colonel Bacon asserted that the people have the

(Continued on page 4.)

RECEPTION AND TEA FOR THE SUFFRAGISTS

A most delightful culmination to the convention of the New Jersey Woman Suffrage Association obtained yesterday afternoon when Mr. and Mrs. Jonas Lie entertained Mrs. Clara Laddey, president of the association, the officers and several delegates at a reception in Mr. Lie's studio in the Babcock building.

Amid the artistic surroundings made doubly attractive by many paintings and wall decorations, Mr. Lie sang several Scandinavian folk songs to an appreciative gathering. Miss Kathleen Ryder assisted Mrs. Lie in serving tea.

Among those present were Mrs. Clara Laddey, Mrs. Champlain Riley, Mrs. Mary K. Colvin, Mrs. Anna B. Jeffery, Mrs. Caroline Barnes Wilson, Miss Emma L. Richards, Mrs. Stephen Haff, Sr., Mrs. Mary B. Kinsley and Mrs. Joanna Hartshorn.

NEGRO CLAIMS ANOTHER GOT DOLLAR FOR VOTE

Arthur Venable, a colored worker for the Bi-partisan Municipal league, yesterday afternoon appeared before Mayor Fisk with G. W. V. Moy, mayoralty candidate, and L. V. F. Randolph, vice-president, both of the league, and told what he knew about the alleged purchase of a negro's vote for a dollar in the Second district, Fourth ward, on primary day. According to Venable's story, he saw Daniel Brown, colored, hand Mansfield Robinson, also colored, a dollar after Robinson had voted, and that Robinson said to him, Venable, that he got it for voting. Venable also alleged that Brown had not denied it when he put the matter up to him. Venable said he saw Brown and others approach many men in this way.

Mr. Moy also presented a statement which he said Edward Butler, a colored barber, of the same district had made. It set forth that Samuel Webley, colored, gave another negro named Johnson money for his vote. When questioned by Assistant Prosecutor Hetfield Butler denied several assertions in his statement and said that he saw but the one instance. The prosecutor said that he would prepare the necessary papers at once for a formal complaint by Venable. The hearing will be held later.

Mr. Moy said that there was a "man higher up" and he wanted to get at him, and he also stated that he had presented the testimony for the authorities' consideration because Robert H. McCready and the newspapers had stated that it was his duty to lay his case before the authorities.

Will Receive Election Returns.

The Watchung Hunt Club has made arrangements to receive election returns Tuesday night, November 8, at the club by private wire. Members and their friends desiring to dine at the club that evening are requested to notify the club steward not later than Monday noon. The affair will be in charge of the house committee, T. R. VanBoskerck, A. B. Davies and Frank W. Thompson. On Saturday night, November 12, Harry L. Finch, the president, will give a jollification dinner to the members.

Bible and Missionary Study.

The Christian and Missionary Alliance will meet tomorrow afternoon at the church corner of Duer street and Craig place to attend a Bible reading to be given by Rev. Thomas Francis of Jersey City. All Bible students are invited to be present at 3:30 o'clock. In the evening at 7:45 Miss Adelaide Smith, a returned missionary, who has been working among the poor mountain whites of Virginia, will give an address. All interested are cordially invited to be present.

Progressives to Meet.

The Independent Progressive club, colored, will hold a mass meeting tomorrow night at Reform hall. Able speakers will address the meeting, incuding such citizens as George W. V. Moy, candidate for mayor; L. V. F. Randolph, R. H. Depew, J. W. Harrison and Robert Woodhouse. A parade will start from the club rooms at 7:30 o'clock and take in the principal parts of the city.

Mothers' Association to Meet.

The Plainfield Mothers' Association will hold an informal meeting at the home of Mrs. Corbusier, 612 Park avenue, tomorrow afternoon at 3 o'clock.

—Neuman Bros. are making a specialty of apples, and they are offering a wide variety of the choicest fruit to be found in the market, in any quantity to suit.

TEA GIVEN FOR CHARITY

King's Daughters Circle Netted $150 at Affair at Mrs. Coombe's Home.

THE SALE WAS A FEATURE.

Mrs. Otis E. Hovey and the Other Officers Act as Reception Committee—To Meet Pledges of Charity Circle.

Under the auspices of the Charity Circle of The King's Daughters, a delightful tea and sale was held yesterday afternoon at the home of Mrs. H. B. Coombe, of Madison avenue, the purpose being to raise funds with which to meet the pledge of the circle in support of the work carried on here by the King's Daughters. The affair was a marked success, about $150 being realized.

There was a sale of useful and fancy articles, candy, cakes and fancy baskets, and in addition tea was served. The officers of the circle follow: President, Mrs. Otis E. Hovey; vice-presidents, Mrs. Orton G. Dale, Mrs. G. Harry Squires; secretary, Mrs. Morris Benton; treasurer, Mrs. J. R. Blake. These offices together with Mrs. Coombe received the guests.

The tea room was in charge of Mrs. Harry V. Borden, assisted by Mrs. Harry Johnson, Miss Weber, Mrs. H. W. Beebe, Mrs. E. A. Lyon, Miss Anthony, Mrs. Julius E. Erickson. Mrs. Morris A. Zook was chairman of the candy table and her assistants were Miss Bertha Whitney, Mrs. W. H. Wherry, Miss Tompkins, Mrs. William C. Hubbard, Miss Van Boskerck, Miss Harriet Halloway and Mrs. G. M. R. Morse.

Mrs. Alfred Slauson was chairman of the apron committee and her assistants were Mrs. W. A. Garrigues, Mrs. Asa F. Randolph, Mrs. D. N. VanVliet, Mrs. W. R. Mackey, Mrs. W. G. Wright, Mrs. D. G Atwood and Miss Sadie Hayes and Mrs E. L. Finch. Mrs. Daniel F. Ginna was chairman of the committee having charge of the fancy baskets and her assistants were Mrs. W. A. Connor, Mrs. Frederick Yates, Mrs. J. P. Stevens, Mrs. W. A. Pinto and Mrs. W. M. Stillman. Mrs. W. C Kinney received the silver offering at the door.

Aside from the sale, the social features proved delightful and were enjoyed by the large number of people present throughout the afternoon.

ROYAL BAND-DE-ROMA TO APPEAR IN PLAINFIELD.

Proctor and Sanderson announced today that they have engaged the Royal Band-de-Roma for two performances, afternoon and evening, on Election Day, at The Plainfield theatre. This is a beautiful spectacular act, touring the country and the management is fortunate in being able to secure the band at this time.

The act opens with the band appearing on a large ship, displaying the Goddess of Liberty and a beautiful allegorical picture with wonderful electrical effects. The band is considered one of the finest in the country and the nearest to the Mexican National Band, which is conceded to be the best. Popular prices will prevail.

Elks to Observe Thanksgiving.

At its meeting last night Plainfield Lodge, No. 885, B. P. O. E. made arrangements for an old-fashioned celebration on Thanksgiving eve. A similar affair was conducted last year and it proved to be a great success. The coming celebration will be in the hands of the house committee, of which Fred H. Firstbrook is chairman.

Will Hold a Vesper Service.

There will be a vesper service at the Young Women's Christian Association, Sunday afternoon, at 4 o'clock. Rev. Gabriel R. Maguire, of the Park Avenue Baptist church, will give a short talk and Mrs. Geo. S. Ring will sing. Tea will be served afterwards.

All-Day Sewing Meeting.

The Missionary and Aid Society of Warren chapel will hold an all-day sewing meeting at the chapel, Wednesday, November 9, and the members are requested to bring a box luncheon. The work will be given out at 10 o'clock.

Special Sermon to Young People.

Rev. Gabriel R. Maguire, pastor of the Park Avenue Baptist church, will preach a special sermon to the young men and young women of Plainfield Sunday night.

Gone to Philippines.

Lewis E. Rodier, of Spooner avenue, has enlisted in a troop of United States cavalry and has joined his companions for service in the Philippine Islands.

—Use Press Want Ads.

PLUMBERS DELINQUENT

Some Fail to Comply With Ordinance, Says Board of Health.

BONDSMEN HELD RESPONSIBLE.

Births Outnumber Deaths Nearly 2 to 1—Milk Supply Improved—Vegetables and Fruits Protected.

At the regular monthly meeting of the Board of Health last night the attention of the board was called to the fact that in some cases plumbers have failed to comply with the requirements in the filing of plans, paying fees and obtaining permits before starting any plumbing work. It was resolved by the board that in such cases the bondsmen of such plumbers were to be notified that they would be held responsible for failure of plumbers to meet the requirments of the plumbing ordinance.

During the month notice was served on all dealers in fruits and vegetables, etc., that the requirements of the State law would be strictly enforced after November 1. The board was gratified by the co-operation of dealers and more so that opposition was found in so few cases.

Communicable diseases were reported during the month as follows: Diphtheria, 16; death, 1; tuberculosis, 8; deaths, 3; measles, 7; typhoid fever, 4; scarlet fever, 2; anterior poliomyelitis (infant paralysis), 2. There were no deaths recorded in the last four diseases. At present there are five houses under quarantine and five cases of typhoid fever under treatment by physicians.

Milk inspections to the number of 141; inspection of sewer and plumbing 78, and general inspections 1159 were made during October. The last named item includes inspections of back yards, complaints of nuisances, bakeries, dumps, restaurants, etc.

Thirty samples of milk were analyzed with satisfactory results—fats were greater and bacteria lower than for the preceding month.

The vital statistics show marriages 17; births 46; deaths 27; still births 2. A permit was granted to Joseph Sants, of 232 West Second street, to conduct a barber shop at that address.

STEVENSON PRESIDENT OF LOCAL YALE CLUB

Officers were elected and a smoker enjoyed at the annual meeting of the Yale Club of Plainfield, held at the Watchung Hunt Club last night. There was a discussion regarding the annual dinner, but no date was fixed for the affair. It will be taken up a little later by the executive committee.

These officers were elected for the coming year: President, E. A. Stevenson; vice-president, Harry E. Butler; secretary-treasurer, Lewis A. Williams, Jr.; executive committee, Henry L. DeForest, William B. Tyler and Arthur Lovell.

These new members were elected: A. M. Collens, J. A. Foulks, E. G. Booth and H. C. Beidleman.

Following the business session the Yale men had a smoker, during which there was a swapping of some good stories, and light refreshments were served.

To All Concerned.

I, Frederic H. Floy, having been the sole owner of the business conducted at 320 Park avenue under the name of Kent Bender and E. N. Edell, have discontinued said business, and having liquidated all claims against said business, hereby give notice that I am not responsible for any debts incurred in my own or any other name by said Bender nor for any of his statements or acts.

***

Mrs. David M. Cook.

Mrs. David M. Cook, sister of Mrs. J. A. Staats, of this city, died at her home, 790 Clifton avenue, Forest Hall, Newark, yesterday, after a lingering illness. The funeral service will be held at the late home tomorrow night at 8 o'clock and the burial will be at Hackettstown on Saturday

Democratic Mass Meeting

Reform Hall tonight at 8:00 p. m. All citizens interested in the welfare of Plainfield are invited to attend.

Chapter 208, Laws 1906. This advertisement paid for by The Democratic Club.

***

Address on "Grant."

The Men's Association of Warren chapel will hold a meeting tomorrow night, when H. C. Krebs, of the borough, will speak on "Grant." All men interested arei nvited to attend.

SURPRISED THE PASTOR

Members of Netherwood Reformed Church Give Him a Kitchen Shower.

IS SOON TO BE MARRIED.

Emotion Prevented Speech but Affianced Bride Equal to the Occasion—The Committees.

No more absolute surprise was ever perpetrated with success than that which was given to Rev. Royal A. Stout, pastor of the Netherwood Reformed church, last evening. Coincident with Mr. Stout's growing consternation was the appearance of Miss Ella Peterson, of Vineland, whom Mr. Stout will marry in the near future. The pastor was unaware of the presence in this city of his affianced and when the couple met in the home of Mr. and Mrs. S. O. Rush the mystery deepened. However, later events cleared the atmosphere and a right royal time was enjoyed.

After a short interval of conversation at the Rush home Mr. Stout and Miss Peterson were taken over to the church on Leland avenue where still another surprise awaited them. Great piles of packages stacked up for their inspection denoted another phaze of the situation and more explanations followed. There also Mr. Stout found another unexplained presence, Mr. and Mrs. Cousin of New Brunswick, were there. Mrs. Cousin is a sister of Mr. Stout. After the greetings were over and the pastor had shaken hands with every one of the seventy-five people representing all the different societies of the church, the task of opening the packages was delegated to Mr. Stout.

He found everything necessary for setting up a first-class kitchen. The affair was announced officially as a kitchen shower and it proved itself a good one.

With the work of unwrapping completed and viewing with mingled pride and affection the tokens of love the gifts of his members, Mr. Stout's emotion was plainly perceptible and when called upon for a speech he was quite unable to respond with his usual vigor. But Miss Petersen did nobly by coming to the rescue with a pretty acknowledgment of the thoughtfulness of the members and thanked all those who had a part in the preparation of the surprise.

The balance of the evening was spent socially with a program provided by a committee consisting of the Misses Iona Wood, Maude and Florence Disbrow. Refreshments were served under the supervision of the following committee: Miss Iona Wood, Miss Ruth Walbig, Misses Maude and Florence Disbrow, Miss Prudence Seever, Miss Helen Carson, Mrs. Philip Wood and Mrs. George Mirkel. The church was prettily decorated with autumn boughs.

PROBASCO BIBLE CLASS HOLDS MEETING.

The first monthly meeting of the Probasco Bible class was held in the Y. M. C. A. boys' room last evening and among the business transacted was that of changing the name of the class from Yerkes-Probasco Bible class to the Probasco Bible class. It was announced that eleven new members were added to the class during the month of October.

Following the business meeting a social time was held during which refreshments were served. Those present were Dr. Norman L. Probasco, William Banks, N. J. R. Chandler, Hollis Cubberly, A. N. Ferns, Charles Lee, Sidney Mackey, Jerry Manning Floyd Miller, Howard Parry, Wallace Pierce, Arthur Perrin, Leslie Powlison, Harold Robbins, F. H. Evans Walter Stein, Frank Webster, David Weiss, William Williams, Bert Trotter, A. C. Newman, Joseph Lohsen Fred Zweifel, Ernest Banks and George Webster.

Touring Cars Collide.

Two large touring cars, traveling in opposite directions on East Fifth street, near Richmond, at 9:30 this morning, failed to give each other room enough in passing and sidewiped. One of the machines had the rear tonneau torn off, while both were somewhat damaged. The owners settled differences among themselves and moved away before the names could be ascertained.

A Registered Pharmacist.

Lawrence A. Mallinson son of the late A. D. Mallinson, is receiving the congratulations of his friends. He having successfully passed the State examinations, is now a registered pharmacist.

Presented Seventy Indictments.

The Union county Grand Jury appeared in court this morning and presented a total of seventy indictments.

MRS. MARGARET CASKEY, AGED 70 YEARS, DEAD

Mrs. Margaret Caskey, widow of Joseph Caskey, aged 70 years, who resided with her son, George T. Caskey, of 1234 West Third street, this city, died of a complication of diseases at 11:30 o'clock last night. Mrs. Caskey, whose maiden name was Miss McClintock, was born at Edenmore, county Donegal, Ireland, March 19, 1840. She is survived by her sons, George T. Caskey, of this city, and Joseph F. Caskey, of South Bethlehem, Pa.

Mrs. Caskey's husband and two sons, Samuel and John C. Caskey, died some time ago. The funeral will be held from the home of George T. Caskey, 1234 West Third street, tomorrow evening at 7:30. The burial will be made at Mauch Chunk, Pa., on Saturday on the arrival of the 11:15 o'clock train on the Lehigh Valley railroad.

DR. EATON TO LECTURE AT 1ST BAPTIST CHURCH

"Widening Horizons in American Life" will be the subject of an interesting lecture to be given at the First Baptist church tonight by Rev. Dr. Charles A. Eaton, pastor of the Madison Avenue Baptist church, New York. The lecture is the first of a series of four entertainments given under the auspices of the Temple Baptist church for the benefit of its building fund. There has been a large sale of tickets for all four entertainments and they promise to be not only interesting but instructive.

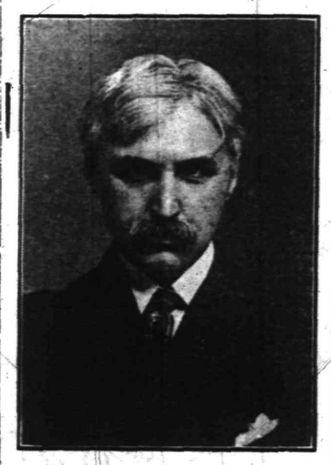

—Photo by Stoné.
Rev. Dr. C. A. Eaton.

Dr. Eaton is a fine speaker, and in the subject chosen for his talk tonight he will treat in a broad sense many important factors in American life, which cannot fail to interest the public in general. Dr. Eaton has given a good deal of thought to the above subject and no one is better qualified to speak on this phase of American life than this well known divine.

WILLIAM REINMAN PASSES AWAY AFTER BRIEF ILLNESS.

William Reinman aged about forty years, died at 12 o'clock today at his home, 114 Plainfield avenue, following a two weeks' illness with tubercular trouble. He was born near Mt. Bethel, and had lived in this city several years. At different times he was employed as an engineer at Potter Press Works, Scott's Press Works, at Muhlenberg Hospital and more recently at Duke's Park, Raritan.

Mr. Reinman was a member of Queen City Lodge, No. 226, I. O. O. F., and Court Plainfield, No. 1144, I. O. F. He is survived by three sisters, two residing here and also two brothers. The announcement of the funeral will be made tomorrow.

Dunellen Library Benefit.

An entertainment, entitled Mrs. Jarley's Wax Works, is being arranged to be given sometime in the early part of December for the benefit of the Dunellen Library Fund. J. Motley Gangloff is coaching the various young people who take part in the entertainment.

Y. W. C. A. Notes.

Dr. Clara Krans will be at the Y. W. C. A. tonight to examine the applicants for the gymnasium classes who have not previously been seen by her. The first basketball practice of the season will be held in the gymnasium tomorrow night at 8:15.

Mrs. J. W. Symons, of Brandon, Vt., spent last night at the home of her brother-in-law, Paul Symons, of East Third street, previous to leaving this morning for Braddock, Pa., to attend the funeral of her sister-in-law, Mrs. Calihan.

—Use Press Want Ads.

SUFFRAGISTS TO KNOW WORKING GIRLS' NEEDS

State Association at Convention Appoints Committee for Investigation.

PEACE BY ARBITRATION.

And Equal Punishment for Men and Women—Mrs. Dennett's Instructive Talk.

With the resounding stroke of the gavel of the president, Mrs. Clara Laddey at twenty minutes after 4 o'clock yesterday afternoon the twentieth annual convention of the New Jersey State Woman Suffrage Association came to a close. Much business of practical nature was transacted during the session including the naming of the State corresponding secretary for the ensuing year. To Mrs. L. B. Brindler, Bradley Beach, Asbury Park, fell this honor amid the plaudits of the one hundred delegates. President Laddey dismissed the gathering with thanks for everything which had been accomplished.

Owing to lengthy discussions at the morning session relating to changes in the bylaws the schedule of the convention was somewhat upset and speeches and reports which were carded for the morning went over to the afternon session. The report of the national convention was read by Mrs. E. A. Kilborn and was approved by the delegates. The reports of the teliers showed that the officers named by the nominating committee were all duly elected.

Mrs. Mary W. Dennett spoke in the afternoon on the "Future of Suffrage Organization," and said that present methods if carried out to the letter would lead to certain victory for organized suffrage within a short time. The department of enrollment was urged to keep up the work they were doing so faithfully. Reference was made to the effective work done by the Woman Suffrage party in New York city, Philadelphia, Rochester, N. Y., Boston, and in the Western States. Mrs. Dennett said that the work was being pursued with vigor and many recruits for the cause were being gained from among the working women. Men also are affiliating themselves with the women and are doing a great work in the distribution of literature bearing on the subject of suffrage.

Mrs. Florence Howe Hall, founder of the local league and daughter of the late Julia Ward Howe, spoke briefly on the work being accomplished in this State and said she would continue to carry out the policies adopted by her mother. Mrs. Harry Compton spoke along similar lines.

Mrs. Mary E. Dreier, president of the Women's Trade Union League, of New York, told of the struggles of the working girls and women in the factories of the country and how organization in unions had helped them to attain a certain amount of respect from their employers and better hours, higher wages and safety from insult. She urged the Suffrage association to help the young women to help themselves and suggested that a committee of the association be appointed to investigate the needs of the working girls of New Jersey. A resolution to that effect was immediately passed unanimously by the convention.

Mrs. Dreier's speech was one of the most important of the session taking as it d'd the subject of the future membership in the suffrage ranks of those who today seem to be most in need of just the thing the suffragists are working for. She said that in places where the girls and women are organized fewer insults are offered because their would be tormentors are aware of the results of taking complaints of that nature to the Merchants' Associations of the different cities.

The following resolutions were read just before the closing minutes of the meeting:

Resolved, That this association give its hearty support and co-operation to all movements now existing which in any way favor peace by arbitration.

Resolved, That this association does hereby express its thanks to the press of the State for the way in which it has reported the sessions of the convention; especially would it express its appreciation of the full and efficient reports of The Plainfield Daily Press and The Plainfield

(Continued on page 5.)

Houseturnishing Department

Our Basement salesroom is a complete store in itself. Everything that your kitchen needs will be found here in abundance. The fact is that within the past year we were obliged to double the capacity of this growing salesroom. When you are in need of household furnishings come here and we will supply your wants at money-saving prices.

Ladies' Neckwear

A superb stock confronts you in this department. Everything in the neckwear line that is worth having will be found here in profusion. When a new idea in neckwear comes out, if it's worth having you will find it here at a saving price.

Outing Flannel and Flannelettes

Complte stocks of these lines in the good styles are here for your inspection. Large variety of styles and grades at prices that are absolutely correct. Prices range from 8c to 15c.

Pyrography

Burnt wood and supplies are here in such a variety that you will find it a difficult matter to name an article in this line that we cannot give you. Buy a burning set, and burn your own articles for Christmas gifts.

A. E. FORCE & CO.

"The White Store" Saves You Money. We Give You S. H. Green Trading Stamps.

Have you ever noticed that in every city there's always a dependable store, a store that stands out conspicuously for fair pricing and fair dealing, the kind of treatemnt that wins and holds the trade of a discriminating public? This the "White Store" has most earnestly endeavored to attain, and the people having learned that such being our object, have come here with the assurance that they would be served right. At the present time we are in a position to supply your every want with the largest, best and most complete stocks in our history.

The Ladies' Cloak and Suit Department

Is filled to its utmost capacity with a complete line of all that is good, stylish and dependable. The fact that we were compelled to double our original space is proof of what we are doing. We carry a full line of Ladies' Tailored Suits and Coats of the very best grades at moderate prices, making alterations free of cost, which in itself is an item worth considering. Then we have a splendid assortment of Misses' and Children's coats and dresses at prices within the reach of all.

Coats---Strictly man tailored, all kinds materials, from $7.50 to $30
Suits---Of fine all-wool materials, from - - - $12 to $35

MILLINERY—Ladies who are particular as to the kind and style of headwear they wish will be more than compensated if they make this department a visit. We have specialists in millinery who can recommend the kind of hat that will be most suited to your particular case, making you feel that you have been served properly, intelligently, with a desire to return at some future time.

LADIES' GLOVES—Full stocks in both kid and fabric, and both unequalled in their respective kinds. No matter what your wants, we can supply them, at prices within the reach of the slimmest pocketbook.

BLANKETS & COMFORTS—The season is here when we begin to think of heavier bed covering and naturally we ask ourselves where shall I go to buy? We ask, have you ever been here to see our stock? If not, we respectfully ask you to pay this department a visit. We can supply you with any grade from the medium priced to the finest grade made.

CARPETS AND DRAPERIES—Perhaps you have never given it a thought, that we can save you money on carpets and draperies. There is no better selected stock in this section of New Jersey; every good style and pattern is here represented at prices we know that cannot be beaten. We also make a specialty of making any kind of shades to order. Expert workmen only employed.

The Men's Furnishings

Shirts, neckties, gloves, underwear, hosiery and sweaters comprise a large part of our men's furnishing department. You can be supplied here at a less price for similar goods than you can get them at the average specialty store. If you do not feel as though you are getting the proper goods or proper treatment elsewhere, come here and we will serve you right in quality, price and correct attention.

Ladies' Hosiery

At the outset we started in with the right brands of Ladies' Hosiery and your appreciation of this has been so generous and substantial that it meant a larger department. We now have every good kind of stocking for Ladies, Misses and Children; the kinds that seem to be appreciated and that gives positive satisfaction.

Corsets

You may not be aware of the fact that we carry the greatest and most complete line of corsets between Newark and Trenton. It's a fact, however, and we can prove it. Ladies who know of our stock and the various lines we carry will tell you. Come here for your next corset and we can assure you of absolute satisfaction. We fit corsets and can fit you.

DO YOU KNOW

That PEARSON'S, THE LADIES' WORLD and THE CAXTON MAGAZINES were sold out within ten days after appearing on the news stands?

Sold Out in Ten Days

Sold Out in Ten Days

THE REASON WHY!

PEARSON'S, THE LADIES' WORLD and THE CAXTON MAGAZINES have grown so in public favor is because they deserve it.

Do you want to bring fine influences into your home?
Read The Ladies' World Magazine

Do you like thrilling stories of great heroism, and want to peer into the deep, mysterious lives where men and women hold their secrets under lock and key?
Read Pearson's Magazine

Do you want reading matter that is uplifting and hopeful?
Read The Caxton Magazine

Do you want to keep posted on the latest styles and fashions of New York and Paris?
Read The Ladies' World Magazine

Do you want valuable information of interest for the home, mother and the child?
Read The Ladies' World Magazine

Do you want a magazine brimfull of practical household information?
Read The Ladies' World Magazine

Do you want to read rattling good stories of fine literary flavor, admirably written, and interesting from cover to cover?
Read Pearson's Magazine

PEARSON'S MAGAZINE prints the kind of reading that holds your interest from cover to cover; its illustrations are beautiful.

PEARSON'S MAGAZINE numbers among its contributors the most noted writers of Europe and America. The make-up of the magazine is a marvel of mechanical skill—the illustrations are pleasing to the eye; the reading is healthful, helpful and enjoyable—in fact it is truly the ideal American Magazine.

The Three Great Publications and

The DAILY PRESS

All for---Ask the Man

SKIN SUFFERER SAYS "IF I HAD ONLY KNOWN."

"If I had only known how quickly Eczema can be cured, what long years of awful suffering it would have saved me," writes F. A. Will of 2506 Washington St., San Francisco, Cal.

This, after 40 years of suffering and after using less than one bottle of the Oil of Wintergreen-Thymol D. D. D. Prescription.

Try at least a 25 cent bottle. To our certain knowledge, D. D. D. Prescription always gives instant relief—absolute relief inside of ten seconds!

L. W. Rando'ph, 143 W. Front St.

AMONG OUR NEIGHBORS

THE DAILY PRESS may be obtained from the following Newsdealers and Agents. 10c a week.

CITY.

Wagner & Moorhouse, The City Market, 125 North Ave.
G. H. Clevely.....157 North Ave.
Timbo & Co.....216 Watchung Ave.
W. C. Burns.....212 Watchung Ave.
Jos. Moledesky.....247 West Front St.
Mrs. M. Jenson....657 West Fourth St.
Union News Co.....R. R. Station
F. C. Field, Jr.....411 Park Ave.
W. A. Laing.....149 W. Front St.
A. D. Mallison..Fourth and Liberty Sts.
J. Faull.....111 Park Ave.
Debele & Stahl.....113 Somerset St.
W. H. Olmstead....331 Watchung Ave.
C. A. Garthwaite, Cor. 4th & Watchung
Mottley..Cor. 2nd & Richmond Sts.

SUBURBAN.

Dunellen.....H. Peters
New Market.....Coriell
Bound Brook.....Union News Co.
Somerville.....Jacob Genert
Westfield....C. F. Wittke, A. E. Snyder
Westfield.....L. Glasser
Scotch Plains.....Frank Anson
South Plainfield.....Hamilton
Fanwood.....Frank Anson
Netherwood.....W. H. Olmstead

DUNELLEN AND VICINITY.

The latest directory issued by the Telephone Company shows that there are eighty-three subscribers in Dunellen. Contracts have been signed for seven more and it is believed the number will reach one hundred before the first of the year.

Thomas Dowd, of South avenue, who has been at Muhlenberg Hospital for the past two months undergoing treatment for typhoid fever, was discharged Tuesday.

Henry Bombach and his mother, Mrs. Bombach, moved this week from their home on the Bound Brook road to Greenville, where they will reside in the future.

Work on the Alfred Osmun house on Main street is progressing rapidly. When completed it will be one of the finest in that section of the borough.

Robert Roskell, of Washington avenue, who has been in California for the past month, is expected to return in a few days.

Mrs. Anna Carman has removed from Prospect avenue to Mrs. Emma Giddes' house on North avenue.

Mr. and Mrs. John Peters, Jr., have returned home after a visit with friends in Elizabeth.

WILSON AND LEWIS TO ATTEND FLOWER SHOW.

Chrysanthemums predominating, the annual floral exhibition of the Chrysanthemum Society of America opened yesterday at the Morris County Golf Club. It will continue today and tomorrow.

Vivian M. Lewis, Republican candidate for Governor, will be at the show tomorrow afternoon, and this afternoon Woodrow Wilson, Democratic candidate, will attend.

Altogether $3,000 is offered in prizes. This sum has been subscribed by patrons of the show. There are numerous prizes for roses, carnations, violets, orchids, fruits, vegetables and farm products. A special sweepstake cup, valued at $150, is offered for the best eighteen blooms in eighteen varieties. Another feature is the class for table decorations, which will be judged by Morristown women.

Beside the regular prizes there are twelve special prizes, consisting of cups and medals. Entries include flowers belonging to people living in Massachusetts, New York, New Jersey, Connecticut, North Carolina, Michigan, Illinois, Rhode Island, Pennsylvania, Maryland, Washington, D. C., and New Hampshire.

BAR ASSOCIATION WILL MEET AT ATLANTIC CITY

The New Jersey State Bar Association, according to its time-honored custom, met at the State House Tuesday, the opening day of the Supreme Court term. The business of the session was confined to a discussion of arrangements for a conference of the association, which will be held June 16 and 17 of next year, in Atlantic City.

Judge Howard Carrow, of Camden, president of the association, was in the chair. At the instance of the meeting Judge Carrow named Judge Allen B. Endicott and George Bourgeois, of Atlantic City, and William J. Kraft, of Camden, as a committee to arrange for the program for the Atlantic City meeting. Mr. Kraft is secretary of the State association.

It is expected that the Atlantic City meeting will be one of the most important in the history of the bar association and arrangements are being made to have a large number of eminent legal men make addresses.

Miss Minnie Kiersting, of Morristown, has been visiting Mr. and Mrs. Henry Liefke, of West Front street.

SOME STATE NEWS BRIEFS

Three hundred motor boats at Bridgeton have been placed upon the taxing duplicates by the assessors.

Falling thirty feet from a building at Moorestown, William F. Miller, a Camden carpenter, sprained his back.

Rev. August C. Blunk, pastor of St. Paul's Evangelical Lutheran church, Millville, has accepted a call to Christ Lutheran church, Philadelphia.

The body of John H. Asay, aged twenty years, who was drowned in the Delaware River at Bordentown, Saturday afternoon, was recovered Tuesday.

Testimony adduced in the Court of Chancery in Camden Tuesday in the case of Mrs. Julia C. Rapp against her husband, Charles Rapp, for divorce was so nauseating that all but witnesses were excluded from the room. The decree was granted, with an order of $3 a week alimony. Mrs. Rapp resides at Bridgeboro and her husband at Atlantic City.

On his way to the city hall in an automobile Tuesday Chief Robert Hollingsworth, of the Camden water department, was struck in the eye by a stone hurled by a boy. Although suffering terrible pain, he turned the automobile and caught the boy after a short chase. A warrant was issued for the arrest of the youngster.

Unaware of the fact that a load of hay he was driving to market along the Marlton turnpike, in Camden, early Tuesday morning was in flames, A. N. Detis had a narrow escape from serious injury. By the time the horses were cut from the blazing vehicle the hay and wagon had been entirely destroyed. The blaze is believed to have been started by boys who were noticed running along the road after the fire was discovered.

CHRISTIAN FIELD.

An organ recital will be given at the Crescent Avenue Presbyterian church every Sunday evening from 7:30 to 7:45.

The regular communion service will be held at the First Presbyterian church Sunday morning, with reception of new members.

The Boys' Battalion will meet at the First Baptist church tomorrow night for the weekly drill under the direction of Louis Matleck.

Preparatory services were held at the Crescent Avenue Presbyterian church last night and the communion service will be held Sunday morning with reception of members.

The Epworth League of the First M. E. church will not hold its monthly business meeting tomorrow night owing to the revival services now in progress at Grace M. E. church.

The monthly meeting of the Women's Home Missionary Society of the Crescent Avenue Presbyterian church will be held tomorrow afternoon at 3:30 o'clock. The subject will be "The New Territory."

The Junior League of the First M. E. church will meet in Vincent chapel tomorrow afternoon at 3:30 o'clock. All the boys and girls of the church under sixteen years are invited to attend. Miss May Randolph will have charge as superintendent.

The Young People's Association will meet at the Crescent Avenue Presbyterian church tomorrow night for Bible study. Dr. Zelie's class for boys will study "The Great Passages in the Prophets;" Miss Runyon's class for girls will study "The life of Peter," and Mr. Boardman's class will study "The Hard Sayings of Jesus."

WARNING BY LEWIS ON CAMPAIGN CASH.

A warning to candidates for the Legislature was part of Gubernatorial Candidate Lewis' speech at South Amboy yesterday. He declared that such nominees should be very careful what contributions they accepted toward campaign expenses for fear if the influences to which their affairs might be subjected later. Mr. Lewis declared that sometimes the hand that strikes the hardest blow at the independence of the legislator is the hand that has been most generous in contributing to that legislator's campaign fund.

Mr. Lewis told how, in his legislative experience, men, apparently clean and honest had in crucial moments failed to toe the mark. He said that investigation showed that these men were under obligation to some one, and that through pressure they were unable or didn't know how to avoid voting as they did.

Mr. Lewis and his party started the tour of Middlesex county yesterday in New Brunswick. From there they journeyed to Milltown East Brunswick, Sayreville, and to South Amboy.

DOLLIVER LEFT $85,415.

The estate of the late Senator J. P. Dolliver was worth $85,415, according to the inventory filed Tuesday by Mrs. Dolliver, administratrix. Of this, $68,000 consist of real estate holdings, most of it in two farms.

Vellastic Underwear for both boys and girls; all sizes. 29c

More For Your Money at—
Tepper's
PLAINFIELD, NEW JERSEY

Wool finished blanket, 11-4 size, white and gray; $2 value, Special. $1.69

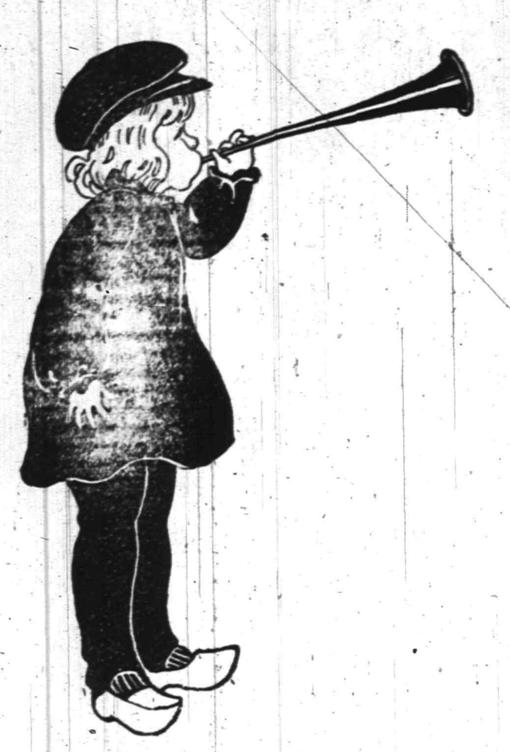

Now is the Time
To Test This Store's Values and Service

If we can save you money on your purchase, it will pay you to find it out. Why not make the test? Visit this store, examine the values, compare our prices. Those who make the test become our regular customers—to their own profit and satisfaction. Try it.

We carry a superior quality of goods—you thus get better values—later styles. No other store offers you lower prices, if as low, as we quote; the proof is found in every purchase made here. Try it.

Our stocks are noteworthy because of their quality and completeness. We aim to serve you to your entire satisfaction; in fact, its superior service is one of the most pronounced features of this store.

ACKNOWLEDGED UNDERWEAR HEADQUARTERS OF PLAINFIELD

Superior Stocks of the New Underwear

A complete line for Men, Women, Misses and Children can be selected here. We offer larger assortments than ever—all varieties—the leading makes—and all good grades. We emphasize the **Good,** because you are entitled to quality and on this important article of wear regardless of the price you pay, and we sell Good knit underwear at all prices.

If the average store was as particular as we are to get sizes, textures, finish and shape of its underwear just right, there would be no special reason for coming to us. But we have a host of friends who know there is more comfort, better fit, and more service in our underwear than in the ordinary kinds. That's briefly our underwear story—but it's deserving of a more lengthy story than that.

You'll Vote Right

of course, and you want to be sure you are right when you buy Furniture. Here is something of interest to you—an opportunity to select the piece of Furniture you need at the Right Price.

Morris Chairs	$10.00 to $32.00
Rockers	3.50 to 30.00
Draught Screens	2.75 to 8.50
Ladies' Desks	8.50 to 30.00
Office Desks	9.75 to 36.50
Brass Beds	15.00 to 48.00
Iron Beds	3.90 to 18.00
Bookcases	9.50 to 45.00
Reed Rockers "Baronial Brown"	7.75 to 12.50

POWLISON & JONES
149-151 E. Front St. Plainfield, N. J.

WALKS
We Construct Them
Trap Rock, Cement
Experience
R. G. BUSH
Tel. Con. 743-5 South Ave

Notice to Owners and Paperhangers

I have bought out a large dealer in wallpaper who had to have money and will sell the stock at from four cents per roll up, or I will paper your rooms for $4 00 up; furnish everything. You will have one-half million papers to select from. Come any time from 7 a. m. to 9 p. m. Saturdays 12 m.

J. NATHANSON,
Painter and Paperhanger
107 Watchung Avenue,
Near Front Street

SMALLEY BROS.
147 North Avenue.
BUTCHERS
CHOICE MEATS.
GAME IN SEASON.
ROASTING AND BROILING CHICKENS A SPECIALTY.
Berkshire Pork and Sausage
None better sold
Orders called for and delivered.
Telephone 83-A.

Notice of Assignment.

Notice is hereby given that Louis L. Baker, owner of an ice cream and candy establishment, at No. 112 West Front Street, in the city of Plainfield, County of Union and State of New Jersey, hath this day made an assignment to the subscriber of his estate, for the equal benefit of his creditors, and that the said creditors must exhibit their respective claims, under oath or affirmation, to the subscriber, at his office, Room 8, 221 Park Avenue, Plainfield, New Jersey, within three months from the date of said assignment, or the same will be barred from coming in for a dividend of said estate. Dated August 10th, 1910.

VINCENT W. NASH,
8 11 4 th Assignee.

J. C. POPE & CO.,
INSURANCE AGENTS
110 E. Front St. Plainfield, N. J.

KODAKS
Complete line of Photo Supplies
Printing and Developing
At Doane's 115 Park Ave.

CHAS. KEIDERLING
FURNITURE PACKER.
Furniture, Trunks, Pictures, China, Glass and Bric-a-Brac Packed and Crated for Storage and Shipping. Storage Rooms to Let.
Tel. 559-J. 258 E. Front St.

Kindling and Grate Wood
Cedar Posts and Bean Poles. Prompt deliveries. Orders received at 89 SOMERSET STREET.
JOHN MOBUS
P. O. Box 320. Telphone 19-F-42.

Hoagland's Express
Careful Furniture Moving
Experienced and Competent Men.
Office 205 Park Av. Tel. 833-w
Home Tel. 648-L.

Plainfield Bottling Works
M. LATZKO, Prop.
U. S. Revenue Taxed Wholesale Liquor Dealer.
27 Somerset St., N. Plainfield. 5th District N.J.
Distributors for
Feigenspan Brew & Anhauser-Busch

By order of the court we will close at 7 p. m. weekdays and 9 p. m. on Saturdays.

BREWERY BOTTLING
EXPORT BEER SAAZER BEER
WUERZBURGER BEER

All orders received will have prompt attention.
Goods forwarded through the entire State of New Jersey. Express charges prepaid by us.

Let Us Rent You a Vacuum Cleaner
For Your
Housecleaning

Our charges for rental are very reasonable and you will be surprised and **delighted** with how easily you can houseclean. None of the old-time fuss, worry and upset when you use a vacuum cleaner.

Rentals—
Electric . . $2.00 per day
Hand . . . $1.00 per day
Or—
You can buy the $25 Regine hand cleaner for $18.

The "Pneuvac" Electric, with patent vacuum regulating dial, rosewood case . . . $125.00

We have a stock of the best brooms, dusters, dust brushes, and polishers in town.

A partial list of our specialties in this line may be convenient to you:

Regular Straight Brooms
"Adams" Push Floor Brooms
Scrub and Toilet Brushes
"Hayden's" Floor Polishers
Stove and Shoe Polishers
Lamb's Wool Dusters

These latter are strongly recommended by the different State Boards of Health. They collect and hold the dust until shaken out.

A. M. GRIFFEN
119-123 E. Front St., Plainfield, N. J.
Two 'Phones, 6—214.

These Cool Fall Mornings and Evenings
before you start the furnace, an
OIL HEATER
is the handiest thing imaginable about the house. You are invited to inspect our line which is first-class in every respect, and reasonable in price.

Gayle Hardware Co.,
General Hardware and Housefurnishings
Tel. 398 Front St. and Park Ave.

FURS! FURS!

There is no reason why your wants in the **fur line** should not be filled in the Plainfield Fur Store, 178 East Front street, the place which many customers from Plainfield and vicinity found so reliable last season. The test of time has proven our trustworthiness. Had we made our patrons the victims of sharp practices last year, we would not return now and ask your trade. But we used the trade right; the people know it and they know we will give them the same good treatment this season. All furs are guaranteed best quality, modeled in latest Parisian styles. You are invited to inspect our popular creations. Our prices are the lowest because we are manufacturing furriers.

ALTERATIONS AND REMODELLING A SPECIALTY.

PLAINFIELD FUR STORE
178 EAST FRONT ST.
Dr. Pittis' Office Building. Charles Kurtzman, Proprietor.
OPEN EVENINGS UNTIL 9 O'CLOCK

GO TO
MOORE & SCHEELEIN MARKET
for Fresh Jersey Meats and Poultry; also Fresh Jersey Vegetables. Extra Low Prices for Cash.
104 North Av., cor. Park. Tel. 463-R

--FALL HATS--
HAWES—SOFT AND STIFF.
ALSO
"THE STANDARD" HAT—$2.00.
EVERY HAT GUARANTEED.
Jas. R. Blair

ADVERTISE IN THE DAILY PRESS

SPORTS
News and Notes

GOLF.

The Park Golf Club will conclude its active season on Tuesday next, Election Day, but the course will be kept open as long as the weather is favorable and it is possible to keep the clubhouse warm.

This has been the most successful season in the history of the Park Golf Club. In addition to the numerous events scheduled from week to week, team matches have been arranged and there have also been tennis tournaments to attract lovers of that sport.

There is no scheduled event at the Plainfield Country Club for Saturday, but no doubt there will be a large field out to take part in general play. There will be special competitions on Election Day and the active season will close on Thanksgiving Day with a cross-country tournament which is always so popular with the members.

Just now the Maryland suppers are popular with the club members, Superintendent John Hilton serving them throughout the week and on Saturday. The members find the clubhouse an attractive place these fall days and the playing on the course is greatly enjoyed.

PROF. BREWER, FAMOUS YALE SCIENTIST, DEAD.

William Henry Brewer, professor emeritus in the Sheffield Scientific School of Yale University, died at his home in New Haven at 2:50 a. m. yesterday of infirmities incident to old age. He was one of the most distinguished members of Yale's scientific faculty. He was born in 1828. He was graduated from Yale fifty-eight years ago, continuing his studies with prolonged residence at Heidelberg, Munich and Paris. During the Civil War period he was professor of chemistry in the College of California, which he left about 1865 to take the chair of agriculture at Yale.

Professor Brewer had served on more than forty government and State commissions. He was chairman of the commission organized at the request of President Roosevelt to draw up a plan for a scientific survey of the Phillippine Islands. During his term in office at Yale he declined the presidency of some thirty agricultural colleges in various parts of the country. His relaxation was exploration and mountain climbing. He climbed and measured a round hundred of the notable peaks in this country, and is credited with being the discoverer of many new species of plants. He served from 1894 to 1909 as president of the Arctic Club of America.

CEMETERY MAN JAILED.

H. C. Inzelman, of Elizabeth, Accused of Grand Larceny.

Elizabeth, Nov. 3.—Henry C. Inzelman, secretary and cashier of the Rose Hill Cemetery Association of Elizabeth, and David G. Hasset, a confidential clerk of the company, were arrested yesterday and jailed on the charge that they had broken into a desk in the offices of the association in the Flatiron building, New York, and stolen uncancelled treasury bond coupons to the value of $1,050.

The men were taken to the Jefferson Market Court and held under $3,000 bail each for an examition on a grand larceny charge.

OCTOBER LOSS BY THE U. S. TREASURY

The government finances took a downward twist during the last three days of October, which deceived experts who had been predicting a surplus for the month.

Exclusive of the Panama Canal charges the receipts for the month were $55,266,441 and the expenditures were $58,560,323, which left a deficit in ordinary operations of $3,293,883. Add to that sum the month's cost of the work on the canal and $5,295,003 stands on the wrong side of the ledger.

The close of September has shown a total surplus of more than $1,400,000. It was the first time in the present fiscal year that the government took in more than it paid out. While the operations of the month bring the total Treasury deficit for the fiscal year to more than $21,000,000 the situation is not considered unusual.

Panama Canal expenditures in October were nearly $3,000,000, which brings the sum spent this year to more than $13,000,000, against $11,000,000 for the same time last year. The deficit at this time last year was more than $37,000 000, and in the difference Treasury officials see reflected the economy policy of all the government's departments. The civil expenditures for October were $2,000,000 greater than in September, and interest payments on the public debt took another $3,000,000. It can be seen that the deficit for the month is easily accounted for by expenditures out of the ordinary.

Barring all unusual expenditures, such as for the Panama Canal and payments on the public debt, the month's operations show a deficit of $13,000,000 as against $23,000,000 a year ago. In the face of growing receipts, which now total more than $225,000,000 for this year, Treasury officials are satisfied with the showing of the month, and expect a gradual improvement from now on.

Secretary MacVeagh appears to be perfectly satisfied with the ability of the Treasury to maintain itself until the coming session of Congress, and is not known to have changed his position on the question of issuing Panama bonds before the circulation tax is equalized.

EVERYBODY SURE OF WINNING IN MORRIS.

On the eve of election both Democrats and Republicans seem confident of victory in Morris county. When approached by a reporter Tuesday night, Judge Willard W. Cutler, a member of the State Democratic committee from Morris county, stated that, although he was not prepared to give any figures as yet, he felt confident that the county and Morristown would go Democratic. With Woodrow Wilson at the head of their ticket, the Democrats fail to see anything but victory ahead. Assembly Candidate Eugene S. Burke also expresses himself confident of victory, and the Democrats as a whole claim that the outlook for a Democratic victory was never more hopeful.

Senator Edward K. Mills, in speaking of the Republican situation Tuesday night, expressed confidence that the Republicans would carry both the county and the town. The Republicans feel certain that with Vivian Lewis running for Governor and Judge William N. Runyon for Congress they will maintain their normal majority in the county.

ANLANTIC CITY WOMEN IN ANTI-FRAUD FIGHT.

Use of prominent matrons of Atlantic City to seek evidence of suspected registration frauds, while making friendly calls upon families in quarters where colonization is suspected, is a novel campaign device of the Democratic county committee.

Clarence E. Cole, who nominated Dr. Wilson in the Democratic State convention, declared that stupendous frauds on Election Day were undoubtedly planned by the Republicans. Mr. Cole said that if fraudulent voting was carried out on the plan underway Atlantic City might be expected to roll up a plurality of 6,000 or more for Lewis.

"If we have honest voting Lewis will not carry Atlantic by more than 2,000" said Mr. Cole.

NO CANNONISM, SAYS RUNYON.

Judge William N. Runyon addressed a Republican rally Tuesday night in the opera house at Hackettstown. He discussed State and national affairs.

Mr. Runyon declared that he was against one-man power, or Cannonism, and if chosen to represent his district in the House of Representatives his vote would be for some other than Joseph G. Cannon for speaker. He also praised Congressman Charles N. Fowler.

While he fully realized that Warren county was for Mr. Fowler's renomination, he believed, he said, that Republicans would lay aside favoritisms expressed at the primaries, and stand united along party lines.

A. L. Blair, representing the State Republican committee, also spoke.

—Use Press Want ads. They pay

THE DAILY PRESS.

Home. News. Independent in Politics.

A. L. FORCE, Editor and Proprietor.

Published Daily, except Sunday, at 3 p. m.
105 NORTH AVENUE.

TELEPHONES
Editorial, 1300. Business, 1301.

Two cents a copy. Ten cents a week. $5.00 a year in advance. Delivered by carrier or by mail. No extra charge for papers mailed to points in the U. S. and Canada.

The Daily Press has the most complete carrier and mail service of any paper in the metropolitan district.

Any subscriber failing to receive a single issue will confer a favor by notifying the business office.

Advertising rates mailed on application.

Copy for Change of Advertisements to ensure change for same day must be at the office by 9 a. m.

Branch Office.

Newark—F. N. Sommer, 794 Broad street. (Advertiser Building.)

Newark—Dalsimer Agency, 156 Market street.

Nov. 3 In American History.

1794—William Cullen Bryant, editor, poet, born; died 1878.

1830—John Esten Cooke, novelist of southern life, born; died 1886.

1908—William H. Taft elected president.

ASTRONOMICAL EVENTS.

(From noon today to noon tomorrow.) Sun sets 4:51, rises 6:30; moon sets 5:41 p. m.; 1:06, eastern time, moon at apogee, farthest from earth, 252,600 miles; 9 a. m., planets Mars and Jupiter in conjunction, Mars removing from west to east of Jupiter.

Plainfield, N. J., November 3, 1910.

CARROLL EXPLAINS THE HIGH COST OF LIVING

That the high cost of living is not due to the tariff, that the Payne measure is the best of its kind ever enacted and that trusts are formed in many things that are imported free, like hides, rubber, coffee, etc., were points made by John J. Carroll, of Plainfield, at the Republican rally at Tuttle hall, Roselle Park, Tuesday night.

Mr. Carroll showed how the Republicans have reduced the tariff on beef, pork and some vegetables, and had raised the rates on practically none of the necessities of life. "The greatest changes from the Dingley bill," he said, "were in the additions to the free list." Mr. Carroll praised the tariff because it has changed a deficiency into a surplus, and emphasized the benefits that had always resulted to American industries from the policy of protection. "Increase in prices," said Mr. Carroll, "is world wide. In this country our population has increased 40 per cent., but our supply of beef has increased only 10 per cent. and hogs have actually decreased 17 per cent. That is the reason for high prices. There was a period of low prices, due to the Wilson tariff bill, but we were not so well off as we are now when almost every man can buy the necessities of life even at the increased cost."

Mr. Carroll praised President Taft and Judge Runyon, the Republican candidate for Congress, and urged the judge's election, that he may uphold the hands of President Taft. Mr. Wilson, the candidate for governor, was compared unfavorably with Vivian M. Lewis, the Republican nominee for that high office.

Lewis V. Ebert, mayor of the borough, was the first speaker introduced. His remarks were devoted largely to the higher tax rate. The amount collected for the borough needs was only $71,850 more than the year before, except a number of extras, amounting to about $6,400. These expenditures, said the mayor, were not the fault of the mayor and council, but were legitimate. The greater cost of the schools, too, was another reason why the tax rate should be $1.97, its present figure. If re-elected he promised to do all he could to give the borough an honest, economical administration.

Augustus W. Schwartz, of Elizabeth, candidate for the Assembly, saw no reason for a change in administration of affairs. The comparison of a State to a big business corporation was made once more, and Mr. Schwartz didn't think such a change in policy as would result from electing Mr. Wilson would be a benefit to the stockholders. "Because some people over in New York are sore against Theodore Roosevelt is no reason," he said, "why people who work in New York and live in New Jersey should try to wreak revenge on the Republicans of the State. There has been no mismanagement of the State's affairs, and no scandal has been hinted in the 15 years the Republicans have been in control. The party has been progressive and has kept its pledges." The inexperience of Mr. Wilson was given as a reason for voting for Vivian M. Lewis, of whom it cannot be said that he is at all lacking in that respect. Mr. Schwartz paid a tribute to Judge Runyon, too, and urged his election. He said for himself that he stood upon his record.

Peter H. Meisel, freeholder and also a candidate for the Assembly, said in his present office he had always tried to do the right thing. Considerable has been done to the roads since he became freeholder, and these improvements have been of great benefit to the county. He pleaded for support, if his record as freeholder seemed to warrant men in voting for him for the higher office.

Aaron D. Crane candidate for re-election as freeholder, also told of the 65 State aided roads in the county and the increased business that has come because of improved highways. He said he had tried to do his duty, and would, if elected, continue to work for the county's best interests.

Lloyd Thompson, like Meisel and Schwartz, a candidate for the Assembly, told of the many bills an Assemblyman has to read and consider so as to vote on them understandingly, and said the Union county members were always awake and faithful to their constituents. He asked support, too, for Judge Runyon, and hoped that the district would continue its habit of electing a Republican to Congress.

Mr. Thompson then spoke even more earnestly for the Republican candidate for Governor, and opposed Mr. Wilson, who is only the mask of the same old crowd driven from power in disgrace fifteen years ago. Mr. Wilson's hostility to labor unions received attention. "It is all right," he said, "for Mr. Wilson to be interested in the liability act, which gives an employe damages when he loses an arm or a leg, but it seemed to him that there should be some regard for his stomach as well. Then he cited the hard times of 1893 and Mr. Wilson's opposition to labor to show how little Democrats cared about the laborer's stomach. "The old crowd hopes to get back to power," said Mr. Thompson, "by the votes of people who have come into the State since the Democratic party was ousted.

Mayor C. J. Fisk, of Plainfield, spoke forcefully about the necessity of praising your own candidate. He said he knew all the men on the Republican ticket and knew they were all right. Republicans were rebuked for their laziness on some election days in the past. He said there would be no danger at all if all came out and voted.

Register Frank H. Smith, of Plainfield, spoke briefly, praising all the candidates, and told of a conversation with President Taft during which the president expressed himself as particularly anxious to see Judge Runyon elected to Congress.

Headquarters for
Gibson's
RYE.
E. C. Westcott, Agent.
115 East Front Street.

Woodhull & Martin Co.

The Butterick November Fashion Sheets Now Ready

KILL THAT CHILL

Morning and Evening

you feel at this season before the steam is turned on or the furnace fire is started in the house, by using a

Perfection Oil Heater

These heaters are smokeless and odorless, safe and reliable. Maximum heat at minimum cost. Will warm any size room in a few moments at a trifling cost. It is equipped with a smokeless device which prevents the flame climbing and the heater smoking

Special This Week **3.98**

SALE OF SEWING MACHINES

It costs you only $1 to join our 'Household Club,' which enables you to buy a **$50 Standard Sewing Machine for $25,** and pay for it at the rate of **$1 a week.** The well-known Model P, Standard Sewing Machine, equal to any $50 machine on the market, complete with a full set of the very best attachments. Has ball-bearing stand and runs so light and easy that a child can operate it.

HOUSEHOLD HELPS

Universal Furniture Polish, ½ pint bot.	25c
Ching Fou Floor Polish, pint bottle.	50c
Liquid Veneer Polish, ½ pint bottle.	25c
Hartshorn Ammonia, full quart bottle.	10c
Hartshorn Ammonia, extra strong.	25c
Adro Metal Polish, large can.	25c
Sparklene Silver Polish.	25c-15c
The Craige Silver Polish.	25c
6-5-4 Lester Stove Polish.	25c
Klondike Bronze Paint.	25c
Jap-a-Lac.	80c-45c-25c-15c
Instant Crockery Mender.	25c
Knit Broom Covers.	25c-15c
Glass Towel Bars, 18 inches.	29c

VOLLRATH ENAMELED WARE

All white, double coated, absolutely sanitary. Sold exclusively in this city by us:

Double Boilers	89c, 98c $1.25
Berlin Kettles, covered	49c, 59c, 69c, 85c
Tea Kettles	98c, $1.14, $1.39
Tea and Coffee Pots	69c, 78c, 89c
Water Pails, 10-qt. size	69c
Slop Jars, uncovered	$1.25
Slop Jars, covered and bail handle	$1.48
Lipped Saucepans, all sizes	15c to 59c
Mixing Bowls, all sizes	15c to 50c
Pudding Pans	25c, 30c, 35c
Straight Saucepans	35c, 42c, 49c, 55c

BIG SALE OF NEW WALL PAPERS

2,000 rolls of regular 10c a roll Paper for 4 1-2c. 3,000 rolls of regular 18c a roll Paper for 9c.
2,500 rolls of regular 40c a roll Paper for 17 1-2c.

If you want us to hang it for you, we'll do you a first-class job and charge you very little for it.

DEMOCRATS OPTIMISTIC

(Continued from page 1.)

power to change these conditions by putting the proper men in office and the Democratic party has the material. He paid a glowing tribute to Woodrow Wilson and said the voters would make no mistake in placing him in the Governor's chair.

The concluding speaker was former Mayor Samuel Townsend, who took occasion to express his disapproval of the proposition to elect a commission in place of the Freeholders. He said it would place the county affairs in the hands of three men at a greatly increased cost over the system now in vogue. The commission plan was brought to vote in Somerset county once before and was defeated, he said, and expressed the hope that it meets the same fate next Tuesday.

THE NEWEST FABRICS.

Foulards lead the line of silks. They are excellent as foundations for the lace and chiffon veiling in tunics and overblouses.

Satin crepes and liberty silks and light-weight satins are the coming materials for evening wear. They are used for foundations under chiffon or silk net, or are themselves made up in black and white and pastel shades.

Persian silks and gauzes and plaid taffetas are most popular for separate blouses for dress wear with fine broadcloth or dark silk suits.

Worsteds, silk-and-wool materials and fine broadcloths are coming in for early fall wear. Plain rough weaves are also in favor, with much brocade in scroll effects for trimming and combination with other materials.

Panne cloths are largely taking the place of light-weight broadcloths and silk warp poplins and crepes are also to be seen for tailor-made suitings.

Worsted and silk-and-worsted voiles are in high favor, as well as the new French toile cloth and hopsacking.

Jacquard, the latest in dress materials, is seen principally in black though it probably will appear in colors later on.

Velvets and velveteens will be among the most fashionabl fall fabrics for suits and chaills will be stylish for house dresses.

French flannels and plain, plaid and changeable taffetas are also modish. Corduroy and crepe de chine is one odd combination that is really attractive, strange as it sounds.

The Rain Fall.

The fall of rain from last night to 7 o'clock this morning was eighteen-hundredtos of an inch.

THE FORUM.

The Marked Cards Episode.

Editor, The Daily Press:

The amazing confession of Mayor Fisk in his letter published on Monday last in both local papers that he was responsible for the marking of the return postal cards recently sent out for use in the "straw" vote, should not be permitted to pass without some expression of indignation on the part of an outraged public.

The realization that one in Mr. Fisk's position should be capable of using such a method to obtain information which he knew would not be given if asked openly, must have come as a shock to many citizens of Plainfield.

It is difficult to find words adequate to express one's opinion of such tactics, but surely Mr. Fisk's revelation should convince the most skeptical that the manner in which our elections are conducted is worthy of the strictest supervision.

While Mr. Fisk states that the return cards were so marked as to indicate only the ward and election district of the voter, I am credibly informed that an examination of nearly eighty returned cards showed as many different and distinct markings. But even accepting the Mayor's statement, the purpose was, evidently, in fact, admittedly, to ascertain, by most questionable methods, where and how many votes were needed to carry the election.

The significance of these facts is worthy of the serious consideration of every citizen.

HOWARD C. TRACY.

DO YOU HAPPEN TO KNOW SOMEONE WHO IS ILL?

"Perhaps you can do your friend no greater service than to go in and cut the stems of her flowers," says Mary Bronson Hartt in Woman's Home Companion for November. "Or to provide her with a companionable little clock for her bureau and a tiny electric flashlight to slip under her pillow so that she may consult the clock in any hour of darkness.

"It may be that her keenest suffering comes from a sense of absolute helplessness. To lie shivering in the chill of dawn, contemplating the fleecy warmth of an extra blanket hanging over the foot of her cot, realizing that it might as well be in Patagonia for all her power to reach it, or to fret for a magazine, a pencil, a kerchief, unattainable though lying in full sight on the bureau not five feet away—this is to taste the abomination of humiliation. She can ring for the nurse, of course but to a naturally independent soul this does not soothe the smart.

"To some extent you can help her to help herself. Fasten a long ribbon to that blanket so that she can draw it up at will. Sew one end fast to the corner of the blanket and pin the other end to the counterpane with the same safety pin that keeps her electric bell always under the patient's hand.

"Or you might make her a little chintz pocket like a minature shoe bag, to be fastened with innocuous thumb-tacks against her bedside table. In it she can keep candy or writing materials or any little matters she likes to have handy where the nurse will not swoop them off out of reach every time she wants the top of the table for a tray."

WOMAN SEVERELY BURNED.

Miss Alice Knott Hurt Fighting Flames in Home.

Elizabeth, Nov. 3.—In an attempt to extinguish a fire which occurred at her home early last night, Miss Alice Knott, of 418 Delaware street, had her hands severely burned. An ambulance was called from the General Hospital but the doctor on the vehicle treated the young woman at her home.

The fire, the cause of which is unknown, did sligh damage. The firemen were called immediately after it was discovered and succeeded in confining the blaze to one room.

Advertised Mail Matter

E. H. Bird, P. M.

Oct. 31, 1910.

Abbott, Miss Dora	Holmes, Mr. J.
Alston, Miss M.	Hoam, J. H.
Alrich, Miss Helen	Hyde, Henry G.
Anderson, Theo.	Jones, Mrs. Sidny
Abbott, Mrs. Allan	Johnson, Mrs. A. R
Ashmead, Mrs. W.	Jones, Mr. & Mrs. William C.
Berry, Miss L.	Kennedy, Geo.
Boland, Mrs. M.	Lawrence, Mrs Ida
Baldwin, Rev. & Mrs. Chas. W.	Matarozzi Tarbunato Al Sig.
Barrett, Mrs. H. W.	Marvino, Mr. Ed.
Clark, Mrs. L. E.	Meeker, Mr. & Mrs Edward P.
Cisterino, Al Sig. Guiseppe	Martin, Rev. W. W
Chamberlain, Mrs	Mallo, Mene A.
Cerrady, Mrs. C.	Ryan, Mr. Wm.
Carmolly, Peter	Richmond's School Miss
Cuming, Miss ME	Roberts, David A.
Courtney, Mrs. WJ	Smalley, Miss H.
Dutcher, Mrs.	Stryker & Layton
Duplignac, Miss E	Starace, C. S.
Dwight, R. E.	Tamville, A. L.
Dreyer, Mrs. L.	Smith, Mr. John
Dilworth, Wm. S.	Seerey, Mrs.
Everett, Miss C. E.	Smith, Harry
Fiddlesticks, J. W.	Thomas, Miss A
Flanagan, Eugene	Taylor, Mr. & Mrs Edward
Greene, Mrs.	Taylor, Wm. H.
Harrison, Miss ME	Thompson, B. F.
Hilmes, Terence	Walker, Jr. Mrs.
Hagaman, Mr. IH	Wagars, C. B.
Hires, Archer	Wright, Mr. W.
Hammond, Millard	Wartman, C. F.
Huntington, Mrs	
Herrick, Mrs J B	
Hill, Mrs. Maria	
Haggerty, Mary Z.	

"Please say advertised."

Notice Is Hereby Given

that F. H. Floy and H. S. Clark, doing business under the name of Floy & Clark, have discontinued said business, as of Nov. 2, 1910, by mutual consent, after liquidating all claims. Any person seeking further information is referred to W. A. Coddington, Esq., 212 Park Ave., Plainfield, N. J.

H. S. CLARK.
F. H. FLOY.

Fresh Dressed Poultry.

Broilers, Fowl or Spring Ducks right off our own Farm. Prices reasonable. We invite inspection of dressing. No scalding, all DRY PICKED, PINNED, SINGED and CLEANED perfectly inside. Deliveries Tuesdays and Fridays. A trial is solicted. Drop us a card.

Grace Poultry Farm
Somerville, N. J.

RUGS - RUGS

Our Stock at its best just now, all the very best makes we have, with a most interesting line of patterns including beautiful dainty florals, and the deep rich effects in Oriental designs. About sizes will say we have them all from the smallest to the larger room and hall sizes, in all grades, suitable for any home and the prices always lowest.

Furniture Beds Bedding Matting Carpets Shades

Shirley & Johnston
BABCOCK BUILDING

YOUR SKIRT NEEDS A FREQUENT PRESSING

Ladies' skirts need a frequent dry cleaning and pressing to keep them always bright, fresh and unmussed in appearance.

Our Dry Cleaning Department cleans and presses ladies' skirts and gowns of any material, and finishes them in a way that cannot help but please the most particular woman.

Our service is prompt and the charge reasonable.

Keller's Cleaning & Pressing Establishment
'Phone 857-J 125 Park Ave.

The Home Building & Loan Association

Offers Cheap Interest for a Home Builder or Buyer

It figures out about like this, as a series will run out in twelve years: If $2,000.00 is borrowed (other amounts in same proportion),

He pays $10.00 a month dues for 144 months	$1,440 00
He pays $10.00 a month interest for 144 months at 6 per cent.	1,440 00
Entrance fee, search, etc., about	25 00
Total amount paid	$2,905 00
He has the use of	2,000 00
At a cost for 12 years of	$ 905 00

Which is actual net interest of only 3¾ per cent. per annum.

This is on a basis of 6 per cent. When no money is on hand, the Association will provide money for the borrower at a very slight premium.

The regular meetings of the association are held at its rooms, 109 Park Avenue, on the third Monday evening of each month. New series are opened at each regular meeting. Further information may be had at that time or by applying to the secretary, Arthur E. Crone, care of the City National Bank. 10 25 4m t&t

SALE

Will Continue Until Everything is Sold

We are going out of business.

Embroidered Bags, Embroidered Infant's Wear, Ladies' Neckwear.

Diamonds, Watches, Clocks, Artistic Jewelry and Silverware.

STEPHENSON'S
214 West Front Street 10 28 12

R. W. BARNES

217 PARK AVENUE PHONE 1519-W

Fancy Cheeses, Pickles all kinds, Potato Salad, Home-made Crullers, first of the season.

FLEMINGTON SAUSAGE

SPECIAL SALE OF LADIES'
APRONS
at 25c, 29c, 35c, 39c and 50c
Putnam & De Graw

ORGANIZED 1864

THE
FIRST NATIONAL BANK
OF PLAINFIELD.

A COMMERCIAL BANK WITH SAVINGS and SAFE DEPOSIT DEPARTMENTS.

FOUR PER CENT. INTEREST PAID ON SAVINGS ACCOUNTS.

John S. Lewis

Artesian Well Contractor.

Estimates Cheerfully Given.

Box 173,
Scotch Plains, N. J.

Here Comes **I. RICHARDS** the old time buyer of all kinds of men's clothing, and will pay the highest prices. Call or write and will call. 'Phone 875-J.
17 Somerset St. 11 1 2mo

Drake Business College

Individual Instruction Given to Backward Students.
English, Bookkeeping, Arithmetic, Shorthand, Typewriting and all other commercial subjects.
Special Course in Business Penmanship.
Day and Evening Sessions now open. New students may enter Monday, August 29, or any school day thereafter. Catalogue on request. Send for enrollment blank.
112 East Front street. Plainfield.

THELMA

The New Perfume That Pleases Everybody

By a special arrangement with the Maker of this Perfume, to introduce it here, we have obtained a few very unique Samples. Each wrapped in a Ladies' Handkerchief, enclosed in a carton that we will sell, until all are sold.

10 cents each

T. S. Armstrong

THE APOTHECARY Cor. Park and North Aves.

EQUAL SUFFRAGE LEAGUE

(Continued from page 1.)

Courier News.

Resolved, That the New Jersey Woman Suffrage Association does hereby extend its thanks to its president, Mrs. Clara Laddey, for her conscientious and faithful work in the cause on which she has set her heart and hand, and to each officer of the association, whose efficient work makes possible the whole. The association desires to express its gratitude to the retiring officers, especially to the retiring corresponding secretary, Mrs. A. L. Kilborn, for the thoroughly satisfactory manner in which she has performed the duties of her office.

Resolved, That the New Jersey Woman Suffrage Association desires to express its thanks to the Equal Suffrage League of Plainfield and North Plainfield for its cordial invitation to meet with them and for the hospitable and complete way in which it has entertained the convention. (The association feels this is all too inadequate a way in which to show its appreciation).

Resolved, That in the death of Mrs. Thomas S. Henry, the suffrage cause in this State has lost an efficient leader. As president of our sister State association and as an active worker along all lines tending towards the legal and moral betterment of women, Mrs. Henry has endeared herself not only to her co-workers but to all who have come under her genial and wholesome influence. The N. J. W. S. A. desires to show in this way its appreciation of Mrs. Henry's life and work.

Resolved, That this association advocates the same moral standard for men as for women; that it demand the same legal and social penalties for men and women who transgress the law of social purity, that when houses of ill-fame are raided that the men found there suffer equal penalties with the women.

Resolved, That in all institutions where there are women and children it is the mind of this association that women be put on the board of managers, and in all such institutions that the women and children be in charge of women physicians.

Whereas, There has recently been called from our midst a great soul, Julia Ward Howe, whom all do honor and revere, and

Whereas, among her mulititudinous activities tending toward the improvement and happiness of mankind, that of her work of or Woman Suffrage stands well to the front, be it

Resolved, That the N. J. W. S. A., while realizing in very truth that her "soul goes marching on," yet feels the loss of her bodily presence keenly and would extend to her family its sincere sympathy in what to them is such a personal loss.

Whereas, Since the last meeting of this association ,two illustrious sisters have passed from our midst, namely, Dr. Elizabeth and Dr. Emily Blackwell,

Whereas, Their work for women along all lines, especially in the way of founding hospitals and dispensaries for their care, their untiring devotion to all humanitarian needs and their long service in the cause of suffrage for women, endears them to all lovers of truth and justice, be it

Resolved, That the N. J. W. S. A. record its admiration for those two noble women and in this feeble way endeavor to honor their memory.

Changes in the constitution and by-laws of the association were made as follows: Constitution, Article III, section 4, relating to life members; section 5, relating to associate members; section 6, relating to rights and privileges of associate members; section 7, apportionment of delegates to conventions; article IV., paragraph -, which formerly permitted honorary members in the list of officers; paragraph 2, removing from the executive board six directors of the association, and article VI. providing for better legislation in relation to amendments to the constitution.

Several important changes were made in the by-laws notably in section 33 of Article I, which now provides that nominations may be made from the floor at any convention and the nominee receiving the largest number ofe votes shall be declared elected. Hitherto the nominations of candidates has been through a nominating committee whose selections were invariably placed in office notwithstanding that some of those so named may not have been entirely to the liking of other members. Section 4 of Article III, declares that the treasurer shall pay out money of the association only by direction of the executive board. Section IX of article III. is only slightly changed in wording. Section 1 of article VI makes the total of standing committees twelve instead of nine, eliminating the organization, membership, legislative, financial and lecture committees and making the following substitutions: Press, presidential suffrage, industrial problems affecting women and children, legislation, civil rights, church work, peace and arbitration, and endorsement by organizations.

An argument lasting more than an hour and a half was indulged in and resulted in retaining as it was originally inserted section 2 of article VI. A new section was added to article VI, providing for the payment of the expenses of the president while attending conventions.

No date or place was selected for the next annual convention.

ROYAL

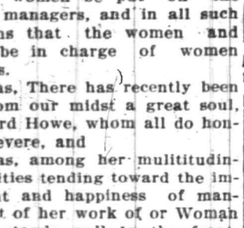

BAKING POWDER

Absolutely Pure

The only baking powder made from Royal Grape Cream of Tartar

No Alum, No Lime Phosphate

'PLAINS AND FANWOOD.

The dance which was to have been held last night at Berkley Heights by the "Big Three" was postponed on account of the weather until Wednesday night of next week.

John B. Stilger who has been visiting his sister, Mrs. Frederick K. Clark, of Front street, has returned to his home in Brooklyn.

Miss Margaret Harper, of Southold, Long Island, has been spending several days with Mr. and Mrs. Geo. Harper, of Front street.

Thomas Sellers and family have removed from the Fuch's flat on Park avenue to the Morel cottage on Mountain avenue.

The monthly observance of the Lord's Supper will be held at the Sunday morning service at the Baptist church.

Mrs. Daniel R. Clark, of Newark, is spending a week with Mr. and Mrs. John Ernest Clark, of Barth avenue.

The registry list as revised by the registry board at its meeting Tuesday shows 396 voters in the township.

HOME-MADE CHEESE.

To four quarts of sweet milk at blood heat add one-fourth of a junket or rennet tablet previously dissolved. Keep at blood heat over hot water until the curd forms; turn into a cheese-cloth bag and let drip until nearly dry. Add a level teaspoonful salt; mix thoroughly and return to the bag, which has been rinsed in warm water, and place in the press (mine is a two-quart tin pail with the bottom removed), cover with a piece of board fitted to the pail and place weights (old flat irons) on the top; press for two days; remove from press, rub with butter and lay in a cool, dry place; may be eaten fresh if liked.

The whey, sweetened, flavored with nutmeg and chilled, makes a refreshing drink.

Reception to Dr. Wilson.

The Democrats of Madison will give a reception this afternoon to Dr. Woodrow Wilson, at which time the gubernatorial candidate will speak. This evening he will speak at Morristown. James E. Martine will also speak at Madison and Morristown this evening.

The Boy Graduate.

"I thought you said he was a man to grasp at every opportunity that would profit him?"

"So I did."

"Huh! I just offered him an opportunity to secure my services at a very reasonable salary, and he let the opportunity get by him."—Houston Post.

Not Great.

"Is she a great singer?"

"No, I shouldn't call her great. You can understand every word she sings."—Detroit Free Press.

DUNELLENITES TO VOTE ON LIBRARY PROPOSITION

The voters of Dunellen will decide Tuesday whether or not they are in favor of a free Public Library in the borough. The library, if established, will be supported by a tax of one-third of a mill on all the assessable property, which will mean a tax of about sixty cents a year to the average property owner. The library committee in taking this matter up, has found public sentiment strongly in favor of the idea and it is the ambition of the committe to have the vote on the question as nearly unanimous as possible.

The candidates for the local offices are all such high class men that not a great deal of concern is being paid to this part of the ballot, all eyes being focused upon the library question which has become the real issue of the campaign. Judging by the position taken by the voters on previous questions, such as this, which affected the best interests of the borough, there seems to be little doubt that the question will be favorably voted upon.

USED A COLUMN OF "PI."

John Walter, of the London Times, once found a unique way out of a difficulty brought about by a strike of compositors and pressmen, says an exchange. At the critical moment, it appears, the "copy" fell short by half a column. There was none at hand ready to utilize, and time pressed. It was really an inspiration that came to Walter.

He laid hold of a column of "pi" and prepared it in the most expeditious way, so that it might pass muster for an article in a foreign tongue. He ran it in with a few lines of introduction, stating that this incomprehensible mass was a paper in some Hindustanee dialect, translation of which would follow in due course. No "translation," it is superfluous to say, ever appeared.

Many years later, long after Walter had forgotten this incident, he was visiting in Cheshire, where he was introduced to a most learned pundit and Oriental scholar. "Ah," said this gentleman, "I have long and ardently wished to solve a problem that has puzzled me for years." And he drew from his pocket a tattered clipping of Walter's "pi," indicating to the embarrassed proprietor of The Times that the alleged Hindustanee article had baffled his most strenuous and assiduous efforts to decipher, although he had tried every known dialect of the language. There was nothing for Walter to do but flee.

An African "U. S. A."

The "United States of America" is not the only "U. S. A." in the world. The other "U. S. A." is the "Union of South Africa," and the use of the abbreviation in foreign mail for South Africa lately has resulted in confusion. Consul Stuart M. Lupton, of Karachi, India, has notified this government that the Indian Postoffice Department has issued a notice warning persons addressing letters to the Union of South Africa to avoid the initials "U. S. A.," as this abbreviation is recognized generally as applying to the United States.

Baked Rice and Cheese in Peppers.

Cut the tops from peppers, removing the seed clump. Fill with cold boiled rice blended with chopped or grated American or Purmesan cheese. Fill full and bake in the oven for fully thirty-five minutes.

MONEY TO LOAN

When a small or large sum of MONEY is needed why not consult us? Our reputation as RELIABLE BROKERS for the people has been made by HONORABLE DEALING and COURTEOUS TREATMENT. Our business is loaning money upon furniture, pianos, etc., without being disturbed, each customer receiving a written statement showing amount advanced, number of payments to be made, and the DISCOUNT if paid before full time Everything explained at our office or representative will call and give all particulars upon request.

Household Loan Co.,

148 EAST FRONT ST., PLAINFIELD, N. J.
Office Hours 8 A.M. to 6 P.M.

Auction Rooms

The Murray Auction and Brokerage Rooms, cor. Park Ave. and 4th street, near C. R. R. station, dealers in Real Estate, Furniture Modern and Antique, Bric-a-Brac, Silverware, Jewelry, Musical Instruments. Buys anything and everything in good and clean condition, and does repairing and polishing. 18 years' experience in buying, selling and conducting auction sales. Tel. 666.

R. MURRAY,
General Auctioneer and Appraiser.

A. M RUNYON & SON, UNDERTAKERS

402 Park Avenue. Telephone No. 40, Office open day and night. Office of Hillside Cemetery. New York office—50 Great Jones St. Tel. call 3345-Spring. New York Embalmers License—1220. New York Registered Licensed Undertaker No. 315.

The Celebrated

White Label CANNED GOODS

—JUST RECEIVED—

Whole Asparagus Sugar Peas
Asparagus Points Green Beans
Asparagus Tips Tomatoes
Tiny Lima Beans

NEUMAN BROS.

Telephone 760
Watchung Ave. and Fifth Street

W. M. SCHORB & CO.

Plainfield's Second-Hand Furniture Store

Household Goods Bought and Sold.

The stove season is at hand. We have a large line of high-grade ranges, parlor and gas stoves, all good-as-new bargains. Glad to show them. Also to buy stoves just now.

120 Madison Ave., Jackson Bldg.
Telephone 1064-M 2.

Watchung Express Co.

Incorporated.

120 Madison Ave. Tel. 1064-M-2
All Orders Promptly Attended To.

Established 1872.

P. CASEY & SON.

UNDERTAKERS AND EMBALMERS

Office 116 Park Ave., Tel. 884-W. Res. 417 W. 3d St. Tel. 903-R. Office open day and night. N. Y. office 10 E. 22d St. Tel. 0094—Gramercy.

H. DE MOTT
UNDERTAKER.
56 Somerset St. 'Phone 1128-W

R. J. BOURKE
Funeral Director,
Tel. 1583-W. 410 Madison Ave.

Chas. L. Stanley,

159 East Front St. 'Phone 958

Headquarters for choice Cut Flowers and Potted Plants. Floral design work a specialty. 33,000 feet of glass. South Ave.

L. L. MANNING & SON.
STEAM GRANITE WORKS.
Corner Central Ave. and West Front St. Opposite First Baptist Church.

DIED.

CASKEY—On Wednesday, November 2, 1910, Margaret, widow of Joseph Caskey, aged 70 years.

Funeral services at the residence of her son, Mr. George T. Caskey, 1234 West Third St., on Friday, November 4, at 7:30 p. m.

Classified Advertisements

Rates for advertisements under this heading one cent a word for first insertion, one half a cent a word for consecutive insertions of the same advertisement running for less than one month, one month, fifty cents a line (6 words to a line), double rate for advertisement set in capitals.

No advertisements received for less than ten cents.

Copy for death and marriage notices and classified advertising accepted up to 2:30 p. m.

THE DAILY PRESS is not at liberty to give any information regarding advertisements that require an address in care of this office. Persons answering these ads. should mail or leave answers as stated in advertisements.

Situations Wanted—Female.

STENOGRAPHER desires position; experienced. Address Stenographer, care Daily Press. 11 2 3

ENGLISH girl wants place as children's nurse or mother's helper; excellent sewer. Call Mrs. Keller's Agency, 22 Somerset place, phone 196-W. 11 3 2

WOMAN wants position as first-class cook. Address K. K., 408 Washington St. 11 1 3

Help Wanted—Male.

WANTED—Young man about 17 years of age as filing clerk. Apply Ransome Concrete Machinery Co., Dunellen, N. J. 11 3 2

WANTED—Colored boy for kitchen. 178 E. Front St.

SALESMAN in each county for highest grade garden and farm seed. Permanent situations, good pay. Earnestness, not experience, necessary. Cobb & Co., Franklin, Mass. 10 28 6

Situations Wanted—Male.

LICENSED engineer wants position; experienced. Dunnwald, Martinsville, N. J. 11 1 3

RALPH DILIBRO, 981 Union St. Tel. 547-L; furnaces cared for; also all kinds of work around property. 10 13 1 mo

Situations Wanted Male and Female.

WANTED—Position for husband and wife as caretakers or janitor; man machinist. Address Position, care Press. 11 3 3

Help Wanted—Female.

OPERATORS WANTED; ALSO LEARNERS ON LADIES' UNDERWEAR; STEADY WORK. SCHILLER BROS., 320 W. FRONT ST. 10 29 1 mo

WANTED—A bright young woman, age ranging from 17 to 23 years, to learn telephone operating; paid while learning; rapid advancement to those who qualify. Apply any morning after nine o'clock, 109 East Fourth street. 10 31 tf

WANTED—Several good plain cooks; also experienced waitresses and chambermaid, seamstress; good wages to competent help. Apply Murray's Registry, 226 E. Front St. Phone 666. 11 3 2

WANTED—An experienced girl for general housework; 2 in family; no washing; wages $25; references required. Mrs. Allfred Rose, 1405 Watchung Ave. 11 3 3

GIRL for general housework wanted; must be good cook and laundress; family of two; references required. Call 521 Woodland Ave. 11 3 3

WANTED—Good cook and laundress. Address S. H., care Press. 11 2 6

WANTED—Chambermaid and laundress. Apply 515 Park avenue. 11 2 3

A GIRL for general housework; three in family. 828 Sherman Ave. 11 1 3

WANTED—An experienced chambermaid. W. L. Saunders, 112 Rockview Ave. 10 29 5

EXPERIENCED waitress and general houseworkers wanted at once. Call Mrs. Keller's Agency, 22 Somerset place, phone 196-W. 11 3 3

WANTED—Experienced operators on 2-needle ruffers; steady work; good pay to right party; also learners taken; paid while learning. Apply Nat Levy & Co., 339 Watchung Ave., Rink bldg. 9 13 tf

Real Estate for Sale.

FOR SALE—Lot on W. Eighth St. between Central Ave. and Division St.; this lot is a very desirable one and is located in the very best section. Apply Edmund Rushmore, 212 Park Ave., or Singer Bldg., N. Y. 10 29 1 mo

FOR SALE—4 acre 16-room gentleman's residence; Somerset Co., near city line of New Brunswick. John Manley, broker Hoagland's express office, 205 Park Ave. 11 3 tf

BARGAIN—Must sell at once 157 feet in Netherwood Park at a sacrifice; adjoining lots are selling at much higher prices. For particulars address Dixie Lane, care Press. 10 31 6

CHOICE LOT for sale—Berkley Ave., Netherwood; 95 ft. front by about 235 deep. R. I. Richardson, Westfield, N. J. Phone 66-J. 10 8 tf eod

FOR SALE—New house, corner Grant and Stelle Aves. containing 11 rooms and 3 baths; lot 105x180 feet; Thatcher system of hot water heating; large laundry with Ruud automatic hot water heater; large living room (23x13), with inglenook and open fireplace; parquette floors on 1st and 2nd story; speaking tubes from 2nd floor to laundry and kitchen, also electric bells throughout the house; combination coal and gas range in kitchen; this house is unusually well built and was designed by A. L. C. Marsh, architect. For price, terms or other information apply to Edmund Rushmore, 212 Park Ave., Plainfield, or Singer Bldg., N. Y. 10 29 1 mo

FOR SALE—Lots on Union street, near Arlington avenue; also lots on West Seventh street; convenient to trolley. J. T. Vail 9 27 tf

Real Estate Wanted.

WANTED—Three to ten acres of land, not over two miles from railroad station. E. M. French, No. 171 North avenue, Plainfield, N. J. 11 2 tf

For Sale or Exchange.

FOR SALE or exchange—Fifteen beautiful lots on Field Ave.; cheap. Isaac Vail, 102 W. Second street. 10 11 1 mo

For Rent.

FOUR new houses for rent cheap. Apply to McDonough, 36 Fairview avenue or 222 Madison avenue. 10 28 tf

TO LET—Seven-room flat; all improvements. Inquire 11 Greenbrook road. 10 28 6

TO LET — Pleasant furnished rooms, with alcove; private family. 230 E. Fifth St. 10 28 6

APARTMENT to let; 6-rooms and bath; all improvements; with steam heat. Inquire R. H. Keenan, cor East Fifth and Richmond streets. 9 10 tf

FURNISHED residence to let for 6 months; in excellent neighborhood to desirable tenant; no young children. Apply Armstrong Mulford. 9 28 tf

TO LET—Two houses at South Plainfield; $25.00, and $8.00 per month. Brookside Farm. 10 29 6

SMALL flat, with part improvements, to rent. C. H. Hall, 508 Watchung Ave. 11 2 4

HOUSE TO LET—7 rooms, all improvements; steam heat; 716 Richmond St. Inquire H. Taub, 417 E. Fifth St. 11 2 3

FOR RENT—8-room house, all improvements, with barn; fine location; $30. Address L. A. R., care Daily Press. 10 31 tf

FOR RENT—9-room house, handsomely decorated throughout; electric, gas and heat in every room; open plumbing, large reception hall; lot 50x185, with barn; excellent location; Prospect place, near Washington avenue. See Mr Vanderhoef at Woodhull & Martin's. 6 10 tf

NEW seven-room house for rent; all improvements; hot water heat. 259 Somerset St. 11 3 3

FOR RENT—House of six rooms on West Front street now ready for occupancy; in good condition; reasonable to a small responsible family. Call for key at Murray's auction room, Park Ave. and Fourth St. Phone 666. 11 3 2

TO LET—Two 6-room houses in west end of city; rent $12; one 6-room on Stone St.; $18; three houses good location; $35 M. F. Gano, 142 North Ave. 9 20 tf

TO LET—Two apartments, 6 and 7 rooms; all modern improvements; Woodland Ave., 8 minutes from station. Call at new buildings, near Putnam Ave. 10 25 tf eod

FURNISHED rooms, with improvements; for light housekeeping. 445 Orchard place. 10 24 tf

TO LET—Half of house; 7 rooms; improvements; newly painted and papered; centrally located. Inquire Neuman Brothers. 4 12 tf

Rooms and Board.

GOOD accommodations; low rates; Boyce's Hotel, 97 Somerset St. tf

ROOM and board in private family; with improvements. 440 East Sixth St. 11 1 6

TWO rooms, with board. Mrs. Tomlinson, 609 Madison Ave. 11 1 6

A PLEASANT furnished room to let, without board, to a gentleman or a nurse, at 517 Central Ave. 11 3 2

FURNISHED rooms with or without board; table board; dinner served for parties; billiard and pool. The Mourtain Inn, Somerset St., cor. Greenbrook Rd. 10 28 1 mo

DESIRABLE connecting front room; with board; hot water heat. Miss Kline, 21 Sandford Ave. 9 14 tf

CONNECTING rooms, with board Mrs. Hellstrom, 312 East Seventh street 4 6 tf

FURNISHED rooms, light and airy, in nice neighborhood, near centre of town. 225 East Fifth tf

Lost and Found.

LOST, stolen or strayed, Airdale terrier. Suitable reward for return to 6 Rockview avenue. 11 2 3

WILL the party who have the fox terrier tied up with tag No. 313 on his collar please release him, as they well know they are not the owner and thus avoid further trouble. 11 3 2

LOST—About Oct. 18; five kodak negatives in envelope; a liberal reward if returned to 31 Mercer Ave. 11 3 tf

Wanted Miscellaneous.

WANTED—Loan of $10,000; 50 per cent. valuation. Address Loan, care Press. 11 2 tf

SMALL building wanted, suitable for chicken coop; 8x10 or 8x12; reasonable price. Murray's auction rooms, Park Ave. and Fourth St. 11 2 2

WANTED—Blacksmiths to look over our stock of hoof pads and solid carriage tires. Plainfield Auto Tire Co., 407 Watchung Avenue 6 21 tf

For Sale or To Let.

HOUSES for sale or rent; lots for sale; easy terms. Apply D. F. Duran, 511 E. Seventh St. 9 26 tf

Chickens and Eggs.

FOR SALE—Pullets for winter laying. Netherwood Farm, Mountain avenue. Tel. 1379-W. 11 3 6

For Sale.

OLD papers for sale; put up in packages of 100 copies for 10c. Apply at this office. tf

FOR SALE—At 58 Somerset St.; all kinds of gloves 25 per cent. cheaper than elsewhere; slightly damaged gloves at half price; special heavy buckskin gloves and mittens. H. Texier. 10 27 tf

FOR SALE—Auto bed couch, reasonable; good as new. Inquire 324 E. Second St. 10 31 6

HORSE, wagon, harness and express business for sale. Enquire 403 East Fifth St. 11 2 6

FOR SALE—Good family or business horse. Call 261 Somerset St. 11 3 3

FOR SALE—Top delivery wagon; good order; $20. Robt. L. Pierce, Dunellen, N. J. 11 3 3

A FEW more motorcycle tires left at $6 each. Plainfield Auto Tire Co., 407 Watchung Ave. 6 21 tf

Miscellaneous.

FOUNTAIN PENS—14-karat gold fountain pens from 50c to $5; pens guaranteed in every particular and cannot be duplicated for less than double my price in stores. Live agents wanted. Address A. J. Shampanore, Whitehouse Station, N. J. 10 28 tf

MEN, YOU WANT IT—Royal Shaving Soap, stick or powder; lathers quickly; shortens shave; economical and delightful. Ten Cent and other stores. Allen Pharmacal Co. 10 7 tf

MRS. BONY—Evening gowns, street and tailor-made gowns a specialty; artistic designs; remodeled to prevailing styles at moderate prices. 182 Somerset St. Phone 360-R. 10 14 1 mo

THE EXCHANGE, No. 325 West Front street. Tel. 901-R. Largest display in furniture, rugs, bedding and general household goods in the city. Cash or liberal credit. An honest man's promise to pay—that is all we ask. 1 5 tf

PHOTOGRAPHS taken in the home; portrait work of children a specialty. N. S. Wardner, 610 Division St. 'Phone 100-W. 6 20 tf

BEFORE selling your furniture see Latourette, 326 West Front St. tf

TURN in your old auto tires for new ones at the Plainfield Auto Tire Co., 407 Watchung avenue. 8 21 tf

MME. FREDERIC is ready for fall and winter engagements; maker of gowns, suits, cloaks, coats, etc.; out by day $2.50. Write or call 48 Craig place. 10 10 1 mo

H. H. BUTLER, D. V. S.—Pet animals a specialty. OFFICE AT GORMLEY'S Riding School, Kensington avenue, near Putnam. Telephone 194 (cut out for reference). 1 8 tf

STORE your furniture with the Plainfield Storage Company; reasonable rates. Orders left for moving vans. Nagle's, Front and Grove Sts. 1 7 tf

P. H. LATOURETTE, auctioneer; sales promptly attended to; satisfaction guaranteed. 326 West Front street. 2 10 tf

Money to Loan.

TITLES abstracted for purchasers of real estate and bond and mortgage loans. Chas. J. McNabb, 209 North Ave. 10 12 1 mo

MONEY TO LOAN on bond and mortgage. Mulford, opposite depot. 12 28 tf

MONEY TO LOAN on bond and mortgage. Charles L. Moffett, attorney, Woodhull & Martin building. 6 9 tf

MONEY to loan on bond and mortgage. J. T. Vail. 4 9 tf

MORTGAGES placed on good security. Francis J. Blatz, First National Bank Building. 8 21 tf

$25,000 TO LOAN at 5 per cent. in sums to suit, on good mortgages. Elston M. French, 171 North avenue. 9 19 tf

Real Estate Agents.

REAL ESTATE for sale or rent. Edmund Rushmore, 212 Park avenue; also Singer building, New York. 5 16 tf

FOR SALE—Acreage and farms; anything you want; bargains; what do you want? LaRue, 152 North avenue. 10 29 tf

THOSE desiring to own a farm should consult one who has been selling farms for years, and he is yours truly, William Henry Rogers, 136 Park avenue, Plainfield. Telephone 44. tf

REAL ESTATE for sale, rent and exchange. Insurance in strong companies at lowest rates; money loaned on real estate. Thickstun & Emmons, 197 North avenue. tf

Employment Agency.

MURRAY'S Employment Registry, 226 E. Front street. Reliable help, moderate fees; temporary help at short notice. Near Y. W. C. A. Phone 666. 9 20 tf

EMPLOYMENT Agency, Mrs. Keller, 22 Somerset place, the oldest and most reliable, (all nationalities). 'Phone 196-W. 7 1 tf

NEWS OF THE WORLD FOR THE BUSY MAN

Melton Prior, the war artist and correspondent, died in England.

Ten new cases of cholera and two deaths were reported from Italy.

John A. Dix made his first speech of the campaign in New York city at Carnegie Hall.

Henry L. Stimson spoke at Canajoharie, Ilion, Herkimer, Rome, Onedia and Utica, N. Y.

J. A. D. McCurdy, the aviator, plans a flight to New York from a steamer fifty miles at sea.

Opium valued at $12,000 has been seized in the trunk of a passenger on the Monongahela at Honolulu.

Dispatches from Spain gave official denial to the rumor that a revolutionary movement had been started.

Ex-President Roosevelt addressed the students and faculty of Gaucher College, a Methodist institution, at Baltimore.

In a letter to the Hungarian Club, President Taft wrote that he hoped for the success of the Republican State ticket.

Five meetings, at which Mr. Dix is expected to speak in New York city, were arranged by Democratic campaign managers.

Two State Department officials left Washington for Ottawa with a view to resuming negotiations for a reciprocity treaty with Canada.

The military forces of Portugal threaten to overthrow the government of the republic unless the promised promotions and pensions are granted.

Advices from Berlin say that Ambassador Hill has submitted a final proposal to the German government relative to the recent legislation regarding potash.

The French Ministry controlled by B. Briand resigned and will be reorganized by the Premier; MM. Millerand and Viviani are epexcted to be dropped from their posts.

In the controversy arising out of the international aviation meet, the officers of the Aero Club of America stated that serious charges were to be brought against J. Armstrong Drexel.

Strong efforts were brought to bear to effect a peaceful settlement of the express strike and Mayor Gaynor conferred with the leaders of the arbitration committee, and also with Frank H. Platt, representing the express companies.

Dispatches from Honduras to the State and Navy departments in Washington say that General Valladares, recently deposed as commandant at Amapala, has reassumed command of that island, openly defying President Davila.

President Taft made public in Washington a letter received from W. B. McKinley, chairman of the Republican Congressional Campaign Committee, in which the latter says that the Republicans will control the next house of Representatives.

Colonel Jasper E. Brady, who was one of a committee of four which investigated the loss of the battleship Maine for President McKinley, said in Kansas City that the mine explosion was caused by Jose Lavaldo, a Spanish electrician in Morro Castle.

HOMESICK, INHALES GAS.

Elizabeth Youth Nearly Succeeds in Rash Attempt.

Elizabeth, Nov. 3.—Lonesome because his father and mother were in Europe and he had no friends or relatives in this city, Henry Oehme, 21 years old, attempted suicide by inhaling gas in a boarding house at 216 Clark place last night.

Lying on a bed with a gas tube stretched from a jet in his mouth Oehme was found by a child of the boarding mistress. The boy wandered accidentally into the room, having taken a liking to Oehme since the melancholy boarder came to his mother's home.

Oehme was taken in an ambulance to the General Hospital. It was stated at the institution last night that he will recover.

Oehme is single and was employed in the Central Railroad transfer yards. His father, William Oehme, a grocer, of 628 Trumbull street, and his mother left this country a short time ago to visit relatives in Europe. It is thought that brooding over thier absence caused him to attempt to take his life.

GRAYING HAIR.

Despite the enthusiasts who rave over young faces and white hair, no woman really welcomes gray hair; she may become reconciled to it to the point of not favoring dyes, but that is all.

Therefore take every precaution to keep the hair from turning. Poor general health will do it; so will excessive worry or too much brain work without proper exercise and relaxation.

Nothing will cause the hair to become gray so quickly as allowing the scal pto be robbed of nourishing oils. For this reason too much shampooing or the use of drying mixtures on the hair is bad.

Tonics that contain plenty of oil are invaluable to keep the natural lustre of the hair, and should be used regularly by those whose family has a tendency to turn gray early.

CASTORIA

The Kiad You Have Always Bought, and which has been in use for over 30 years, has borne the signature of Chas. H. Fletcher and has been made under his personal supervision since its infancy. Allow no one to deceive you in this. All Counterfeits, Imitations and "Just-as-good" are but Experiments that trifle with and endanger the health of Infants and Children—Experience against Experiment.

What is CASTORIA

Castoria is a harmless substitute for Castor Oil, Paregoric, Drops and Soothing Syrups. It is Pleasant. It contains neither Opium, Morphine nor other Narcotic substance. Its age is its guarantee. It destroys Worms and allays Feverishness. It cures Diarrhœa and Wind Colic. It relieves Teething Troubles, cures Constipation and Flatulency. It assimilates the Food, regulates the Stomach and Bowels, giving healthy and natural sleep. The Children's Panacea—The Mother's Friend.

GENUINE CASTORIA ALWAYS Bears the Signature of

Chas. H. Fletcher.

The Kind You Have Always Bought

In Use For Over 30 Years.

THE CENTAUR COMPANY, 77 MURRAY STREET, NEW YORK CITY.

LOOK FOR OLD No 73 — THE OLD RELIABLE HOME FURNISHERS — LOOK FOR THE TOWER

COWPERTHWAIT AND VAN HORN CO.

73-75 MARKET STREET Estab. 1860

Railroad Fare allowed to out of town Patrons

We'll Furnish Your Home From Top to Bottom!

You supply the "nest," we'll do the rest. You'll hardly notice the costs, for we'll spread the payments over a year, or a year and a half, asking the LOWEST prices for all your buy, guaranteeing qualities in every case.

Kitchen and Laundry Cabinets, Cupboards, Tables, Chairs, Ranges, Laundry Stoves, Oil Cloth, Linoleums, Wash Tubs, Wringers, Cooking Utensils, Willow Ware, and all other helps to good housekeeping.

Dining Room Extension Tables, Sideboards, China Closets, Chairs, Rugs, Carpets, Pictures, Clocks, Curtains, Dinner and Tea Sets, all in broad variety.

Parlor and Library Parlor Suits, Rockers, Music Cabinets, Corner Chairs, Desks, Book Cases, Couches, Divans, Pictures, Lamps, Hangings, etc.

Bed Room Bedroom Suits, Chiffoniers, Dressers, Enamelled Beds, Brass Beds, Badding, Rugs, Carpets, Matting, Toilet Sets, Shades, Curtains, Blankets, and innumerable comforts for the home lover.

THE **Portland Range.** "OLD RELIABLE" AND WHITE SEWING MACHINES

"ACME" **Washing Machine** VICTOR TALKING MACHINES AND VICTOR RECORDS

Jackson Decorating and Awning Co.

B. F. SNYDER, Manager

(Formerly with Woodhull, Martin Co.)

We can save you money on Lace Curtains. Why? Because right from our factory to your windows. We make Lace Curtains to order. We also have a fine line of window shades and brass rods and fixtures of all kinds; made promptly and hung properly.

Jackson Decorating and Awning Company

B. F. Snyder, Jr., Mgr. Tel 409 228 W. Front St.

Awnings Taken Down and Stored for the Winter

TRY A PRESS WANT AD.

PAINTERS AND DECORATORS.

Take a Look in our Window and you will be convinced that the latest in interior work—Aerochrome Washable Wall Decoration—is very handsome and effective.

Woolston & Buckle

Painters and Decorators

143 NORTH AVENUE.

THE REASON

I have the confidence of the public is because I never take a contract at a figure too low to enable me to do the work properly and give permanent satisfaction to the customer. It may cost you a little more in the beginning, but a great deal less in the end.

James C. Hansen

Decorator, Paper Hanger & Painter Dealer in Wall Paper, Paints, Oils, Glass, &c., &c.

141 East Front St. Tel. Call 346

M. WARREN

PAINTER, DECORATOR and PAPERHANGER

85 SOMERSET ST., opposite Sangerbund Hall.

New Jersey Central

Trains Leave Plainfield

For New York—2.16, 3.41, 5.41, 5.36, 6.00, 6.27, 6.55, 7.25, 7.28, 7.45, 7.46, 7.55, 8.00, 8.11, 8.30, 8.36, 8.43, 9.29, 9.59, 10.55, 11.52 a. m., 12.00, 12.19, 12.42, 1.09, 1.27, 2.32, 2.44, 3.09, 3.50, 4.12, 4.43, 5.53, 6.29, 6.45, 7.09, 7.33, 8.27, 9.27, 9.40, 10.15, 10.36, 11.28 p. m. Sunday—2.10, 3.41, 5.41, 7.23, 7.58, 8.52, 9.34, 9.45, 10.32, 11.52 a. m. 12.40, 1.09, 1.24, 2.01, 2.41, 3.09, 3.24, 4.29, 5.41, 6.35, 6.48, 8.13, 8.27, 8.35, 9.42, 10.28, 10.36 p. m.

For Newark—5.36, 6.27, 6.55, 7.07, 7.28, 7.46, 8.11, 8.36, 8.43, 9.29, 9:59, 10.55 a. m., 1.27, 2.32, 3.09, 4.12, 4.43, 5.53, 6.29, 7.33, 8.27, 9.40 p. m. Sunday—7.23, 8:52, 9.34, 10.32 a. m., 12.40, 2.01, 2.41, 3.24, 4.29, 5.41, 6.48, 8.13, 8.27, 8.35, 9.42, 10.36 a. m.

For Easton, Bethlehem, Allentown and Mauch Chunk—5.18, 8.17, 9.43, 11.23 a. m., 2.00, 5.23, 5.46, (6.37 p. m., Easton only). Sundays—5.45, 10.29 a. m., 1.58 5.46, 7.05 p. m.

For Wilkesbarre and Scranton—5.18, 9.43 a. m., 5.46 p. m. Sundays—5.45, 10.29 a. m., 5.46 p. m.

For Long Branch and Asbury Park, etc., 3.41, 8.11, 10.55 a. m., (12.42 Saturday only), 4.12, 4.43, 5.53, 8.27 p. m. Sundays—8.41, 8.53 a. m., 3.24, 8.12 p. m.

For Lakewood and Atlantic City—3.41, 9.29 a. m., (5.53 Saturdays only), 1.27, 3.09. Sundays—(7.58 Lakewood only), 9.45 a. m., 2.01 p. m.

For Philadelphia—7.13, 7.39, 8.45, 9.13, 10.43 a. m., 12.13, 12.42, 1.39, 2.14, 2.45, 5.13, 6.44, 7.43, 8.50, 9.46 p. m., 1.20 night. Sundays—8.45, 9.53, 10.39, 10.43, 11.42 a. m., 12.42, 1.44, 2.45, 3.42, 4.55, 5.39, 6.44, 7.43, 8.50, 9.46, 10.54, 11.54 p. m., 1.20 night.

For Baltimore and Washington, Daily—8.45, 10.43 a. m., 12.42, 2.45, 6.44, 7.42 p. m.

W. G. BESLER, Vice Pres. & Gen. Mgr. W. C. HOPE, Gen. Pass. Agt.

Vail JEWELER AND OPTICIAN

108 Park Ave., calls your attention to his **Rimless Glasses.** They Look Good and You See Good

Advertisements —FOR— New York Herald, World, Times, Sun, Journal, Telegram, American, Brooklyn Eagle —and— Newark Evening News Received at **The Daily Press** AT REGULAR OFFICE RATES.

John Lo Presti's

405 Watchung Avenue,

Come and try our Home-made Ice Cream, delivered to any part of the city.

Fruit and Confectionery. Cigars and Tobacco. 'Phone 440-J.

PLAINFIELD WINDOW CLEANING CO.

H. MERSTRICH, Prop.

Stores, Offices, Private Residences New Buildings, Cleaned, Scrubbed and Oiled. Office, 145 East Front Street. Tel. 864-J.

Central R. R. News Stands.

You can get it at the C. R. R. News Stands, both depots, Plainfield Daily Press and Elizabeth Journal, on sale at both stands, Philadelphia Morning, Evening and Sunday Papers. Largest assortment of Magazines and Weekly Papers in the city. Back numbers procured. Brooklyn Papers, English Publications. Daily and Sunday Papers delivered. Orders left at stand receive prompt attention. Open Sundays.

COAL DEALERS.

JOS. HARRIGAN

OLD COMPANY'S LEHIGH COAL

929 South Avenue

Telephone 182.

TenEyck & Harris,

Dealers in LEHIGH VALLEY COAL

Office: Rowley's Drug Store, 118 West Front Street. Telephone 548-w.

Coal I have on hand some very fine Hard and Medium Coal. All kept undersheds. Pea Coal. **Coal**

25 cents a ton reduction on cash orders.

L. A. RHEAUME

148 East Fourth St. Telephone 80-W

Yard, 674 South Second St. Telephone 221

GEORGE O. STEVENS

747 West Front St.

R. L. CLINE

(Successor to C. H. Ruggs & Co.)

Best Quality Lehigh Coal

Yard and office 439 West Third St. Tel. 89

TenEyck & Kelley

Successors to Keeley Co.

COAL

741 SOUTH AVE. Tel. 1155

Arrival and Departure of Mails

PLAINFIELD POSTOFFICE.

June 15, 1910.

NEW YORK MAILS.

Arrive—6.30, 8.00, 8.40, 11.45 a. m., 1.30, 2.30, 5.00, 5.30, 8.30 p. m., 12 midnight.
Close—6.30, 8.00 9.00, 10.30, 11.50 a. m., 2.00, 3.50, 5.50, 7.20, 7.45, 9.00 p. m.

SOMERVILLE AND EASTON.

Arrive—8.40, 10.00 a. m., 12.30, 3.15 and 7.00 p. m.
Close—8.00 a. m., 12.35, 1.30, 4.30, 5.00 p. m.

PHILADELPHIA DIRECT.

Arrive—6.30, 8.00, 8.40, 11.45 a. m., 12.30, 2.30, 7.00 p. m.
Close—6.30, 8.00, 11.30 a. m., 12.35, 2.00, 3.50, 5.50, 7.45, 9.00 p. m.

THROUGH FAST MAIL FOR EAST.

Close—11.50 a. m., 3.50, 7.10 p. m.

DIRECT THROUGH FAST MAIL FOR WEST.

Close—6.30, 11.30 a. m., 1.30, 5.00 and 7.45 p. m.

DIRECT SOUTHERN MAILS.

Close—6.30 a. m., 12.35, 3.50, 5.50, 7.45 and 9.00 p. m.

PENNSYLVANIA, WEST OF EASTON.

Close—6.30 a. m., 12.35, 1.30, 5.50 p. m.

ELIZABETH, DIRECT.

Arrive—8.00, 8.40 a. m., 1.30, 2.30, 5.30 p. m.
Close—8.00, 9.00, 10.30 a. m., 12.35, 2.00, 5.50, 9.00 p. m.

NEWARK, DIRECT.

Arrive—8.00, 8.40 a. m., 1.30, 2.30, 5.30 p. m.
Close—6.30, 8.00, 9.00, 10.30 a. m., 12.35, 2.00, 3.50, 5.50 p. m.

DIRECT MAILS TO SEA SHORE RESORTS DURING SUMMER.

Close—6.30 a. m., 1.00 and 3.30 p. m.

WATCHUNG.

Arrive—1.00, 6.45 p. m.
Close—9.00 a. m., 5.30 p. m.

WARRENVILLE.

Arrive—1.00 p. m.
Close—9.00 a. m.

SUNDAY MAILS.

Office open from 9.30 to 10.30 a. m.
Mail closes at 6.15 p. m.

E. H. BIRD, P. M.

Superior Coffee

We highly recommend our Mocha and Java Coffee because we know how good it is—that it is Pure and has just the Right Flavor to satisfy and please the taste. It also Pleases the Purse as we sell it at a Reasonable Price.

Prompt, free deliveries.

W. W. DUNN

THE PARK GROCER

Duer St. and Lincoln Pl

For $1.50

per month we will clean and prees 4 suits and one overcoat. Call for them and deliver the same. Payable $1.50 per month.

Repairing and altering neatly done. Suits to order $20 and up.

Howard W. Cobbs

(Successor to Leslie M. Cobs).

146 E. 5TH St. 'Phone 461-L

near Woman's Exchange.

PARQUET & HARDWOOD FLOORS

Old Floors Refinished

GEO. E. WATT

150 North Ave. Tel. 333-w

E. B. Maynard's

Tonsorial Parlors. Electrical Massage for face and hair. First-class work. Children's Hair Cutting a Specialty. Tel. No. 754-R.

141 NORTH AEVNUE.

FURNITURE, OIL CLOTHS, STOVES, ETC.

LOUIS KADESH

23 Somerset Street

Feet Tired— So Tired?

TIZ Makes Sick Feet Well, No Matter What Ails Them.

TIZ acts at once and makes tired, aching, swollen feet remarkably fresh and sore proof.

It's the sure remedy, you know, for everything that gets the matter with your feet. It's for sore feet and for sweaty, bad-smelling feet, and for corns, callouses and bunions, too.

"For years I have been troubled with sore and tender feet; suffered intense pains. Have had the assistance of physicians without relief. I bought a box of TIZ, which worked a perfect cure, as it has with a great many of my friends. I would not be without it. All it requires is to be known to be universally used." A. F. Dreutzer, Chicago.

TIZ is not a powder. Powders and other fot remedies clog up the pores. TIZ draws out all poisonous exudations which bring on soreness of the feet, and is the only remedy that does. TIZ cleans out every pore and glorifies the feet—your feet.

You'll never limp again or draw up your face in pain, and you'll forget about your corns, bunions and callouses. You'll feel like a new person.

TIZ is for sale at all druggists, 25 cents per box, or it will be sent you direct, if you wish, from Walter Luther Dodge & Co., Chicago, Ill.

EDUCATIONAL.

The Hartridge School

West Seventh Street, corner of Arlington Avenue.

A Private School carefully graded throughout. Number in each grade limited.

REOPENED SEPTEMBER 26

Kindergarten

In charge of two teachers.

Elementary Department

For girls through the seventh grade. For boys through the fourth grade.

Boys' Department.

In charge of Master. For boys above fourth grade.

Academic Department

Five grades—General course and College Preparatory. Special teachers of French, German, Art, Music and Callisthenics.

Gymnasium

In-door play-room and bowling alleys for rainy days. Large out-door play grounds.

EMELYN B. HARTRIDGE, A. B., Principal.

8 17 tf

Mr. Leal's School FOR BOYS

will RE-OPEN on

TUESDAY, SEPTEMBER 20TH.

Main school prepares boys for college. Junior Department cares for boys from nine to thirteen years of age.

Teachers all men and all college graduates.

Full information may be obtained from the principal, JOHN LEAL.

PROF. HERR'S SCHOOL

PLAINFIELD BUSINESS COLLEGE AND SCHOOL OF ENGLISH

Highest Standard of Commercial Education; Earnestness of Purpose. Earnest and Successful Graduates have made this School the Largest Commercial School in Union County.

Investigate—Personally—Now. Students may enter at any time. Are You Interested? Call on, write or 'phone to

A. S. HERR, Principal and Proprietor.

Woodhull & Martin Bldg., 171 E. Front St. 'Phone 344. NOW.

PLAINFIELD SEMINARY

A Private School for Girls

Re-opened

Thursday, September 22nd

Primary and Academic Departments

College Preparatory

Isabel S. Arnold - Principal

JOSEPH McINTYRE

[Director McIntyre Concerts]

Teacher of Singing and Piano

In PLAINFIELD MONDAYS and THURSDAYS

317 FRANKLIN PL. TEL. 513-J

New York Studio, Carnegie Hall

Personal Address—45 Convent Ave. (W. 130th St.)

9 13 3mos

FIFTEENTH SEASON

MR. FREDERICK F. DAWES

Assistant Teacher with Mr. T. George Dodworth, 12 East 49th Street, New York

CLASSES FOR

Dancing and Polite Training

at SEMINARY HALL, PLAINFIELD, N. J. Commencing Tuesday, Oct. 11, 1910. 9 20 2m

A. H. ENANDER

Sanitary Plumbing. Gas Fitting, Steam and Hot Water Heating.

Contractor for Sewer Connections.

125 WATCHUNG AVE.

JOHN WIRTH

(Successor to Henry Liefke.)

BAKERY AND CONFECTIONERY

201-203 West Front St. Tel. 728

Orders delivered at short notice.

CHRISTIAN ENDEAVOR.

Prayer Meeting Topic For the Week Beginning Nov. 6, 1910.

Topic.—The secrets of happiness.—Jer. v. 17-25; Prov. iii. 13. (Consecration meeting.) Edited by Rev. Sherman H. Doyle, D. D.

The topic is very discriminating in the use of the word "secrets," the plural rather than the singular. There is no one secret or recipe for human happiness. The dispositions of men are far too different for that. What would be happiness to one would be misery to another, and vice versa. Supreme happiness to some men is the accumulation of money. Their joy is in seeing it increase and their delight to count it and watch its growth. But to part with it is the greatest misery to them. Other men, however, find their chief joy in spending money. It means nothing to them unless they can make immediate use of it and get what they call happiness out of it. One generation in a family acquires great wealth, and the second or third squanders it, and usually both are satisfied, but the latter generally comes to the worse end. But neither the miser nor the spendthrift possesses the right attitude toward money nor gets the greatest possible happiness out of it.

In worldliness many think to find the secret of happiness. The things of the world are real and apparent, and their happiness is to go in here for a good time. There is much happiness in the world if properly used, but if abused worldly happiness turns into bitterness, wormwood and gall. He that strives to find happiness in the sinful pleasures of the world soon discovers his mistake. He goes from the top to the dregs and finds that sin and Satan, vice and debauchery, are not what they were supposed to be. Nor can they go so far and turn back of themselves. Once fully started, they keep on, ever intending to stop, but never doing so. The securest way, the only real, safe way, is never to start on the downward path to ruin.

In the intellectual world many think to find the secret of happiness. Solomon was first an epicure, piling up worldly pleasures; but, becoming sated with worldly pleasures, he turned to stoicism, the philosophy of mental advancement alone, with an absolute crucifixing of every physical desire. But here he also found variety. Disgusted with epicurianism drove many an ancient Greek to stoicism. But no extreme is a cure for an opposite extreme. The development of the mind for the mind's sake alone brings dissatisfaction and not happiness. He who feeds upon books and thoughts and despises his body soon learns that happiness is not to be found in that way.

The only real happiness is to be found in religion. "Her ways are ways of pleasantness and of peace." The true Christian finds joy in the proper use of this beautiful world which God has made. He does not abuse it and finds its harmless joys and pleasures "all very good."

The true Christian also knows the secret of intellectual happiness. Giving thinking and study their proper place, he develops his mind that he may use his mental powers for the better service of God and humanity.

In religion, above all, he finds his happiness. If things go well he rejoices in the Lord; if they go ill he can still, trusting in God, be happy in spite of his afflictions that come upon him, for "happy is the man whom the Lord chasteneth."

BIBLE READINGS.

Neh. viii. 10; Prov. iii. 19-26; Ps. xxiii; xxxii. 11; xxxvii. 1-5; xl. 1-3; c; cvii. 1-8; Matt. v. 3-12; John xiii. 12-17; xvii. 26; Acts viii. 5-8; Phil. iv. 4; I John ii. 15-17; iv. 18, 19.

The Pledge Best.

The editor of the Church Advocate, the organ of the churches of God, speaks in a recent editorial of the value of Christian Endeavorers as instrumentalities for gathering up and perpetuating the work of a revival, and he reasons his readers that it was under just such circumstances that Dr. Clark organized the first Christian Endeavor society.

"True," says the editor, "he only requested the converts to read the Bible, pray, take part in religious services, etc., which pastors had been urging converts to do long before Dr. Clark was born, but the latter added at least one feature—he asked those young people to sign a simple pledge embodying the above features—and the remarkable results testify to the worth of this factor in the society, for, no difference how much some may minimize the pledge feature of the Christian Endeavor society, its results are before us, results which never followed the efforts of any other pastor with his young people, and these results must be accounted for. This is why we believe that the best ends can be attained with our young people in the churches through the medium of such a society."

Studies of Men and Women.

Often a Christian Endeavor society will arouse its members to new interest by dropping an occasional topic from the regular series and inserting one of its own making. Thus the Endeavorers of the First Congregational church, San Diego, Cal., are following this year a course of topics dealing with some of the leading philanthropists of the day—Clara Barton, General Booth, Judge Lindsey, Maud Ballington Booth, Jacob Riis and Jane Addams. One meeting a month is devoted to each of these, and in connection with the biographical and the society studies the great uplift movement with which each is associated.

The Turkish Doctors' Oath.

In Turkey they have a Hippocratic oath, though they do not call it by that name. It is given in Al-Kulliyeh, the magazine published by the Syrian Protestant college in Beirut. To each of the graduates in medicine the oath was administered by the Turkish head of the medical examining board. We cite a few of the pledges:

"That when I am called at the same time by two different patients, the one rich and the other poor, I will accept the call of the poor without taking into consideration the money offered and will do my best for his treatment, and that I will never decline to answer any call, day or night, during the reign of common diseases or of an epidemic or of contagious diseases.

"That I will not ask extra fees from the patients and will not act against my conscience by exaggerating their sickness in order to get the calling fees.

"That in case of a doubt as to the treatment of a patient I will not leave his life in danger through a failure to consult other doctors on account of my pride."

Modern Bookmaking.

A large bindery may have a capacity of 10,000 books a day. The resources of some of these binderies are wonderful. There is an instance on record where a publishing house took an order on Monday for a cloth covered 12mo. volume of 350 pages and actually shipped 2,000 copies of the book on the following Wednesday. The type was set by machinery for the entire 350 pages before work stopped Monday night. Electrotype plates were made so rapidly that on Tuesday morning several printing presses were set in motion. In the meantime covers were made in the bindery, and by Wednesday morning the binders had the book in hand. Two thousand volumes were completed that day, and the edition of 10,000 was entirely out of the way before Saturday night. In modern bookbinding machinery, as in the production of printing presses, America leads the world.—Philadelphia North American.

Women Prisoners In Japan.

The cells in every Japanese prison are practically sleeping dormitories, as the prisoners are engaged in the work sheds all day or attending lectures and lessons in educational subjects, deportment and morality. The small Japanese woman prisoner is even taught how to serve tea properly, because the Japanese have grasped the fundamental truth that whatever raises a woman's self respect helps to eliminate bad habits—in a word, to reform her. The keen zest of the prisoners in Japan contrasts with the hopeless, hunted look of our women prisoners in England. In Japan the women prisoners are learning, learning, learning all the time. They are given prizes and decorative rewards for excellence. They are being encouraged instead of repressed. Everything is done to instill a real desire for permanent reform.—London Express.

In Memoriam.

A policeman was entertaining some friends to an afternoon tea, when one of them, with an inquisitive turn of mind, happened to see on a shelf a glass shade, underneath which was a brick, with some flowers upon it.

The friend, thinking they were mementos of some heroic deeds or were perhaps of some historical interest, asked the policeman why he kept that brick underneath the glass shade.

"That brick," replied the son of the night, "is what I had thrown at me at the last election."

"And what about the flowers?" further inquired the friend.

"Them flowers," continued the policeman, with a smile that wouldn't come off, "came off the grave of the man that threw the brick."—Pearson's.

A Banquet For Horses.

Banquets prepared exclusively for animals are not altogether unknown in England. The aged inmates of the Home of Rest for Horses, Westcroft farm, Cricklewood, celebrate each New Year's day with a sumptuous repast. The menu for the last banquet consisted of lumps of sugar, chopped carrots, apples, brown and white bread and biscuits. These were mixed together in a wooden box and placed outside each stable door.—London Family Herald.

Still In the Ring.

"I hear your engagement with young Gotrox has been broken off," said the first fair daughter of Eve.

"Well, you are entitled to another hearing," rejoined fair daughter No. 2 as she held up a graceful hand on which a solitaire sparkled. "You can see for yourself that I am still in the ring."

Hard Luck.

Chief—Tell me, sir, why you have so utterly failed to get a clew to this crime. Detective—'Tain't my fault. The reporters are down on me, an' they won't tell me nothing!—Cleveland Leader.

His Exact Weight.

Angler (who is telling his big fish story)—What weight was he? Well, they hadn't right weights at the inn, but he weighed exactly a flatiron, two eggs and a bit of soap.—Punch.

Art Today.

"She is being fitted for the stage."

"Studying hard, I presume?"

"Oh, no; just being fitted with the necessary gowns."—Louisville Courier-Journal.

Cruelty and fear shake hands together.—Balzac.

HAHNE & CO.
NEWARK'S STORE BEAUTIFUL
BROAD, NEW AND HALSEY STREETS
IMPORTERS · RETAILERS ·
The Most Industrious Store in Newark---The City of Industry

FACTS ABOUT FUR PELTS
That Should Hurry Fur Buyers

If you have any doubts about the advancing cost of furs—if you think they will cost no more next season than this, or even later in this season, than now, read what the New York American says editorially of the increased cost.

Yet notwithstanding these alarming advances in the cost of pelts, this season's furs are priced here in most instances as low as last season's—and we assure you this cannot be said of the stocks in other stores hereabouts.

Our ability to price furs so reasonably is due to the resources we have for buying and handling immense quantities of fur coats and other furs.

Seal and mink will soon be a luxury for the very rich only. The former is forty per cent. higher than last year and the latter twenty-five per cent. Even the much-despised skunk, known to the polite world as brown marten, has the satisfaction of seeing his outer coat seventy-five per cent. more costly than it was twelve months ago.

These higher prices reflect the growing scarcity of fur-bearing animals. The Government is trying to save the seals by prohibiting their capture for four years after May 1 next, but with the smaller animals the case is much more hopeless.

The commonplace muskrat skin that used to go begging at ten cents now commands eighty-five, and the coon skin has jumped from fifty cents to seven dollars. Even possum pelts bring a dollar, where they once brought a dime.—N. Y. American.

$75,000 SALE OF FURS
Brings a Wealth of Good Things

WOMEN'S 50 AND 52-INCH RUSSIAN PONY COATS with large shawl collar and deep cuffs, Chapel's French dyed skins, splendidly lined with Skinner's satin, trimmed with fancy buttons, at these remarkably low prices:

$55.00 Pony Coats for $39.50 **$59.50 Pony Coats for $45.00**

WOMEN'S 52 AND 54-INCH RUSSIAN PONY COATS—Skins French dyed; choicest selections of pelts, beautifully matched; lined with rich brocade; all priced away below their value at **$69.50, $85, $98 to $300.**

WOMEN'S 52-INCH CARACUL COATS—With large shawl collars; turned back cuffs; lined with Skinner's satin:

$49.50 Coats at $37.50 **$59.50 Coats at $47.50**

OTHER CARACUL COATS made from fine, lustrous skins; richly lined with brocade; trimmed with jeweled buttons, at **$55, $69.50, $85, $98 to $275.**

WOMEN'S COATS OF PERSIAN LAMB, NEAR SEAL, Australian Seal and Hudson Seal, all at remarkably low prices in this sale.

BLENDED SQUIRREL COATS at from **$95** to **$145.**

PERSIAN LAMB COATS; 52-inch length; fine lustrous skins; brocaded linings; beautiful specimens of the furrier's art; an unexampled production at **$350.**

52-INCH PONY COATS; semi-fitted backs; large shawl collars of Australian opossum, richly lined; trimmed with jeweled buttons; extra special at **$65.**

SUPERB AUSTRALIAN OPOSSUM COATS—Luxurious to a degree, 54-inch length, actual value $350; priced by us at.....$198

Suits and O'coats for Men
All the new Shades and Styles, ranging in Price from
$10, $12, $15, $18 $20 to $25
Complete line of Sweaters, Shirts, Hats, Caps, Gloves and Ties.
OUR MADE-TO-ORDER LINE IS HERE
Werner's Clothing House
206 West Front Street

I BUY COAL CAREFULLY

Any one who can see can tell very poor Coal from good Coal, but it takes a good deal of experience to enable one to tell the difference between the good Coal and the better.

THE BEST COAL is the cheapest and now you can get the best LEHIGH COAL I CAN BUY, at a lower cost than I shall have to charge you this Winter, when the roads are bad and cost of delivery greater.

Order your winter's supply now and get the best, at lowest price.

RICHARD PARROTT, JR.
Phone 1569 686 South Second Street

If You Own or Operate A TYPEWRITER
you should visit the
Lenox Stationery Store

and acquaint yourself with their line of machines and supplies. If your machine is sick, we will doctor it. If it is a "dead one" we will exchange it for one that can talk.

We have the wholesale agency for the famous **Berkshire Typewriter Papers** and carry a large and varied stock and will be glad to give you our sample book of same.

Ribbons for all machines. Carbon papers that give satisfaction. Oil that positively **will not gum.**

Do you use Typewritten Form Letters? We can supply them in quantities to suit.

Do you want to rent a typewriter? We have them. OFFICE SUPPLIES AND APPLIANCES OF ALL KINDS.

Everything in the stationery line for the home and office. New York prices prevail at our store.

102 Madison Ave. **Babcock Bldg**
"The Little Store Around the Corner."

HOTELS.

HOTEL WALDORF
EAST FRONT STREET.
HENRY WINDHAM, Prop.
Gottfried Kruger's Extra Beer on draught. Imported Wines, Liquors and Cigars. Hotel accommodations and private Dining-Room.

G. J. WEINMAN
CAFE
213 Park Ave., Tel. 1527

HOTEL KENSINGTON
NORTH AVENUE
UNDER NEW MANAGEMENT
HOUSE THOROUGHFY RENOVATED
SUNDAY DINNER From 12:30 to 2 P.M. 50c

THE Hotel IROQUOIS
Conducted on the European Plan
Park Ave. and Second St.

Health Is Wealth

Various boards of health, government inspectors and sanitariums everywhere urge the use of manufactured ICE.

Why? BECAUSE it is pure. We manufacture the purest Ice that can be produced and sell no other. PRICES REASONABLE.

CRYSTAL ICE Co.
MacDONALD & IVAMY, Exclusive Handlers.
307 Arlington Ave., 'Phone 1023

JOS. F. BURKE
718 Monroe Ave. Tel. 145-R.
Successor to Mrs. John Brown
General Contractor and Grader
Cesspools and Vaults Cleaned
Satisfaction Guaranteed.
Positively the only odorless Excavator in the City.
Estimates cheerfully given.
Leave orders at J. T. Vail's, North avenue., 'Phone 394.
Postoffice Box 718.
For prices address
FRANK BURKE, Manager.
825 W Third St. Tel. 1806-W.

L. Moraller & Son,
Watchmakers and Jewelers,
Watches, Clocks and Jewelry. Fine Watch and Clock Repairing a Specialty.
219 Park Ave., Plainfield, N.J.

HENRY WIERENGA
Residence 'Phone 517-3.
Furniture, Freight, Baggage, Express and Rigger.
PIANO MOVING A SPECIALTY.

Public Sale.

The Homestead Property of the late Jacob Hunsinger, deceased, situate in Warren Township, Somerset County, containing about thirteen (13) acres of land, will be sold by the subscriber at public auction, on the premises, on SATURDAY, NOVEMBER 12, next, at two o'clock in the afternoon.

This is an opportunity to purchase a small, desirable property, plenty of fruit and some standing timber.

WILLIAM REBMAN, Executor.
R. F. D. No. 3, Plainfield, N. J.
Dated Oct. 26, 1910. 10 27 3th

JOHN WINZENRIED'S
Storage Warehouse
816-818 WEST FRONT ST.
Separate Rooms—Clean and Dry.
Furniture removed with care.
Tel. 840-R. Residence 312 Lee place.

Hodge's Pharmacy.
Y. M. C. A. Building.
BELLE MEAD SWEETS.
Tel. 62

AUR-MIN-O
CURES DRUNKENNESS with or without the knowledge of the patient. Cure effected or money refunded. AUR-MIN-O a secret remedy. AUR-MIN-O B, Voluntary Remedy, $1.00 per box, or six boxes for $5.00. Free book. For sale at G. M. NAGLE'S DRUG STORE, Front and Grove Streets.
THE AUR-MIN-O Co., Inc.,
64 West 101 St. 3 8 tu-th-s tf NEW YORK

FRANK NEIDIG'S
LINCOLN MEAT MARKET
Fine Meats, Vegetables, Oysters and Heinz's "57."
94 Somerset St.
Telephone—781.

KIVANTINOS & JELLING
Successors to Alex. Lusardi.
Foreign and Domestic Fruits, Choice Confectionery, Nuts, Cigars, etc.
211 W. Front St. Tel. 886-W

McCULLOUGH'S STEAM MILL,
11 Steiner place, North Plainfield, N. J.
R. H. McCULLOUGH, Prop.
Sash, Blinds, Doors, Mouldings, Scroll Sawing, Turning etc.
Estimates cheerfully furnished.

SHE WAS NO SHIRK.

And She Had No Patience With Modern Cooking Methods.

Different persons have varying ideas as to what constitutes a good housekeeper. The ideas held by Mrs. Dana Goodyear were her own and firmly fixed. "I've got nothing to say against those that follow after these modern notions of cooking, like the minister's wife," she remarked one day, "but all I can state is that her ways aren't my ways and never would be."

"She's been to a city cooking school, I hear," said Mrs. Goodyear's visitor, "and does her work all the newfangled ways."

"I presume so," and Mrs. Goodyear's chin took on its firmest expression. "She was telling me yesterday how she could do a morning's baking—bread, cake, pies—and get the regular dinner, too, and only have three bowls and three or four spoons to wash when she's done aside from the dinner dishes. She told me 'twas by cooking school system she did it, planning and rinsing out as she worked, and so on.

"She seemed real proud of it, but it struck me as a pretty slack way of doing kitchen work. There isn't a lazy bone in my body, if I do say it, and when I've done a Saturday's baking I'm safe to say that there's hardly a bowl left on my pantry shelves, and I've got a good hour's work before me right in my kitchen sink where anybody that comes in can see it."—Youth's Companion.

KING OF THE METALS.

The Importance of Iron to the Electrical Industry.

The very root of the electrical industry is iron. Without iron it is doubtful if the larger generators and the mighty motors could be built, for the powerful magnets upon which these inventions depend for their power are all made of soft iron either in the form of thin plates or long wires covered with insulation.

Nearly every one is familiar with the common horseshoe magnet, which is but a piece of steel bent in the shape of a horseshoe and charged with magnetism. When a steel bar of this shape is rubbed against another magnet it is "charged" and will remain so for a long time. The magnets used in electrical machinery are of the induction type that is, the magnetism vanishes just as soon as the current is taken away from them. If you wind a long insulated wire tightly around a soft iron core and send through this wire a weak current of electricity the core will be instantly possessed of strong magnetic qualities. This fact is the basis of all electric motors and generators. The field coils are usually made of a soft iron core wound with yards and yards of insulated wire. When the current is sent through this wire the soft iron core is turned into a powerful magnet, and this magnetic power is used to drive motors or to generate more electricity.—Electrical Bulletin.

Elephants In Captivity.

The trainer flashed for an instant his dark lantern on the long line of elephants.

"They are asleep," he said. "In captivity elephants always sleep standing."

"Why is that?" the visitor asked. "They lie down to sleep in the jungle."

"Yes," said the trainer. "I don't know why it is. But you'll never see a captive elephant sleep lying down. Some people say a captive elephant never really sleeps—sleeps sound, I mean—at all. He never has complete confidence, you know. He grieves. He longs to be free. Why, as a matter of fact, this light, standing sleep of his only lasts about three hours at that. All the rest of the night he rocks from side to side in the dark."—Cincinnati Enquirer.

Hopi Courtship.

When a Hopi maiden decides which of the eligible young men of the tribe she wishes to marry she goes and sits in his house and grinds corn until he is sufficiently impressed by her industry to marry her. After the ceremony, which is an elaborate one, the couple go to live in the wife's house. If she tires of her husband she can obtain a divorce by merely throwing his saddle out of the house. After marriage the house, fields and all their property except the herds belong to the wife.

The Hopis are indulgent parents. The right of the children to do as they please is never questioned.

Odd Way to Rest.

There is nothing that will rest you so quickly as to sit on a straight back chair and, lifting the feet from the floor, push them out in front of you as far as possible, stretch the arms, put the head back, open the mouth wide and make yourself yawn.—Family Doctor.

The Only Trouble.

School Visitor—I hear, my good woman, you have a case of somnambulism in your family. Perturbed Mother—'Tain't no such thing, ma'am. We ain't never had one of them ketchin things here. The only trouble is that Mamie walks in her sleep.—Baltimore American.

All Shell and No Kernel.

Charley—My friend, tell me that I have all the eccentricities of genius. Beatrice—What a pity it is, Charley, that you have not got the genius itself.

Few to Collect.

Cholly—Give me time to collect my thoughts. Miss Keen—Certainly, Mr. Sapleigh. You can have two seconds.—Boston Transcript.

AN INFORMAL SUNDAY SUPPER.

Informal suppers on Sunday evenings is the entertainment provided by one country hostess for her friends, and so successful have these affairs become that never is she without several visitors, and, as the meal is of a kind that can be served at any hour, guests have no feeling of being too late.

The hostess has but one servant and allows her to go out every Sunday. It is easier to do without any service than to have that which is bad, the employer sensibly maintains, and declares that it would be demoralizing to work at other times, did she allow too much latitude to the maid in the dining room on Sundays. So, after the formal midday dinner is over and the dishes washed, the maid lays the supper table and then departs.

Supper is either cold or there is but one hot dish, this being made in the chafing dish and chosen with a view to not spoling by standing in the hot water sacket. Curried eggs, creamed chicken or salmon, or something similar, is usually prepared, and, incidentally, should any be left over, it is excellent for lunch next day.

Besides this hot food, there is always a vegetable salad and mayonnaise, selecting either cucumber or tomato. There is bread and butter and iced tea or coffee. The dessert is either berries, other fruit, or a kind that will keep for many hours without looking left over.

All these are on the table at once. There is no table cloth, but a centre-piece, a dish of flowers and candles. Plates are not placed at regular intervals, but left in a pile, one at either end of the table. Knives are also together, and so are forks, two sets being at either side of the table to save unnecessary reaching. The jug of iced tea and glasses for it are on a side table, and the dessert may be kept there also.

The usual time for going into the dining-room is 7 o'clock, but as the supper cannot be harmed by standing, and there is no maid to be delayed, the hostess goes when she feels like it, and from then on to 8:30 friends drop in. Each person helps himself as at any buffet supper, and there is never an evening when all is not gaiety and fun. Such entertaining is no tax on the hostess; and she sees her friends far more often than she would under other circumstances. Since automobiling has become more general, her home is more or less of a meeting place for persons who live miles apart, and Sunday night suppers have become an institution in the household.

HOW TO TRAVEL CHEERFULLY.

On the train during a four hour's journey to a mountain resort, the attention of adult passengers was drawn to a lovely group of four children for whom the long ride seemed to have none of its usual tedium.

From the first half hour when interest in the fleeting scenery began to flag, some little diversion had been planned to keep the children occupied and cheerful, so that fretting and romping such as would commonly develop under the enforced restraint were not thought of.

The simplest amusements only were provided, yet they served the purpose as well if not better than elaborate toys.

First from the suit case that accompanied the travelers on the car, mother produced a box of cut up pictures to be patched together.

These were nothing more than magazine illustrations mounted on thin cardboard and afterwards clipped in small cubes, wedges and bars, jig-saw style.

With them were brought out as many squares of pasteboard the size of a magazine page as there were little ones in the party. These were for building up the pictures on one's knees, no tables offering in the car.

When this amusement had been pretty well threshed out, sheets of cut-out toys, with scissors, were produced from the same resourceful satchel.

These embraced soldiers and military outfits for the boys, dolls and doll domiciles, with furniture, for the wee maidens, with a large paper envelope into which to slip the clipped away scraps.

When the paper dolls had been costumed and duly played with, colored beads with needles and thread for stringing them, were introduced upon the scene

Contests were invented to help the fun along. For instance, a race to see who could in five minutes form the longest necklace. Then the same competition, but alternating the beads in prescribed color combination, as red, white and blue, which added to the difficulty of selecting and stringing them.

Lastly, stringing in partnership, a needle at each end of the thread, and two children working together to form a necklace.

With such frolics the weary journey was passed without a sign of crossness or fretting.

Many of us, now grown-ups, have vivid recollections of that seemingly endless summer journey by rail, There is little excuse for making it equally fretful to our own little people.

Microbophobia.

I shudder now whene'er I hear
A lengthy scientific term.
I wonder if this thing called fear
Is also carried by a germ.
—Washington Evening Star.

THE PLAINFIELD TRUST COMPANY

ORGANIZED 1902.

The strength of this bank lies not alone in its capital, surplus and resources, but in the character and financial responsibility of the men who conduct its affairs.

3% interest paid on checking accounts of $500.00 or more.

ASSETS $3,250,000.00

CITY NATIONAL BANK

4 PER CENT. INTEREST. on Savings Accounts, all amounts above $10.00.

3 PER CENT. INTEREST on Checking Accounts when the daily balance averages $500.00 and above.

YOUR ACCOUNT INVITED

Capital - - - - $150,000.00

Surplus and Profits (All Earned) - $265,000.00

AMUSEMENTS.

PROCTOR'S

VAUDEVILLE THEATRE.
THE BEST REFINED VAUDEVILLE.
ENTIRE CHANGE MONDAY AND THURSDAY.
TODAY'S PERFORMANCE.

A-Ba-Ba's Novelty Post Card Album; Harry Fisher & Co., comedy cyclists; Edith Harche & Co., operatic singers; Bissett & Shady, singers and dancers.

Tableaux--Vivants

—AT—

The High School Auditorium

—ON—

THURSDAY, NOV. 3,

AT 8.15 P. M.

Under the auspices of the CHEERFUL WORKERS of KING'S DAUGHTERS

TICKETS - $1.00

On sale at Armstrong's and Randolph's drug stores. 10 29 2 s-th

The Plainfield Dancing Academy

320 West Front Street

can be rented reasonable for Entertainments, Weddings, Receptions, etc. Cooled by electric fans. Private lessons Tuesday nights. Weekly dance Saturday night. For full information call up 508-w.

Auto Tire and Tube Vulcanizing Works

Retreading and Repairing a specialty.

Work and mileage guaranteed.

Prices reasonable, service prompt.

129 NORTH AVENUE.
Opposite Depot.
Telephone 151.

LOCAL REALTY TRANSFERS RECORDED IN ELIZABETH.

The following real estate transfers of local property have been recorded in the office of County Registrar F. H. Smith at Elizabeth:

Jeremiah L. Manning et al. to John H. Lyness, westerly side Lenox avenue, 95 feet northerly of Laramie Plainfield, $1; Elizabeth B. Sykes to Ray W. Sykes, Front street, corner Hunter avenue, Fanwood, $1; Fidelity Trust Co. to Joseph Manhattan, southwesterly side Westervelt avenue corner East Front street, Plainfield, $3,000; Thomas Cogan Realty Co. to Frank A. Weeks, Union avenue, corner L. L. Manning, Plainfield, $1; Clifford C. Newell et al. to Carl A. Gesswein, westerly side Cameron avenue, 208 feet of Laramie road, Plainfield, $1; Andrew Gray et al. to Morris Abrams, West Front street, corner Platt Drake, Plainfield, $1.

—Neuman Bros. carry a full line of the famous White Label canned goods, and they especially recommend the asparagus as being particularly fine.

The regular monthly business meeting of the Dunellen Epworth League will be held at the home of Mrs. F. H. Gise, Thursday evening.

OBSTINACY OF BOYS AND PROPER REMEDY

The fourth lecture to mothers of boys by Rev. Franklin K. Mathiews will be given in Y. M. C. A. hall tomorrow afternoon at 3:30 o'clock. Mr. Mathiew's subject will be "Obstinacy and its Relation to Self-control." The synopsis follows:

1. Kinds of obstinacy; the atavistic type; the pervert; obstinacy as temper; stubbornness and good in the making.

2. Causes of obstinacy; heredity, evil environment; degenerate nature, physical, mental and moral incapacity, bad methods of discipline.

3. The cures for obstinacy; much love, great patience, more knowledge, commands must be attractive, goodness must be made charming; vigilance in controlling environment must be largely substituted for immediatei nterference. We must understand the psychology of obedience and be willing to let our children learn through the discipline of penalty, so shall the boy learn self-mastery that leads to self-reliance in the man.

These lectures have attracted wide spread attention because of the practicability of the suggestions made by Mr. Mathiews. Since the beginning of the addresses the audience has grown with each one, and interest grows as the subject becomes more deeply rooted in the minds of the mothers. All mothers of boys are urged to attend the lecture tomorrow afternoon.

P. H. S. NOTES.

An illustrated lecture on "Aviation" was given before the seniors of the High School yesterday afternoon. Frank Schwed and John Kenney made short addresses on the Belmont aviation meet. The talks were illustrated from photographs taken at the meet. Schuyler Line also spoke about Wellman and his work.

At a meeting of the senior class of the High School this morning it was decided to publish a class paper. This paper will have the class seal at the top of each sheet to correspond with the class pin, and will be in charge of Samuel Silbert.

The P. H. S. football squad will meet the Bound Brook High School eleven at Bound Brook tomorrow afternoon and a large number of rooters is expected to accompany the team.

Novel Act at Proctor's.

"A-Ba-Ba's Post Card Album" a unique and beautiful act that is sure to please, will be the headliner at Proctor's theatre today and the rest of the week. Harry Fisher & Co., a comedy cycling pair, are good, and Edith Harche & Co. will present a superior operatic act. The bill will be concluded by Bissett & Shady, clever singers and dancers.

Percilla Brown.

Percilla Brown, the three-and-a-half-year-old daughter of Mr. and Mrs. Albert Brown, colored, of 927 W. Fourth street, died yesterday morning. The funeral will be held at the parents' residence tomorrow afternoon at 2 o'clock, and burial will be in Hillside cemetery.

Shame On Us.

The papers print essays
On how to succeed—
Those beautiful essays
That none of us read.

MR. PARKER'S REPORT

Y. M. C. A. Secretary Tells of International Convention in Toronto, Canada.

NEARLY 1,500 DELEGATES.

Was the Largest Convention in History of the Association—3,000 Men Attend Services on Sunday.

Herbert L. Parker secretary of the local Young Men's Christian Association, who returned from the recent international convention on Tuesday, has handed in the following report of the proceedings:

The largest convention in the history of the Young Men's Christian Association, and one which will be remembered by all who took part in it, as having revealed more clearly than ever before the power and possibilities of the movement, came to a close Monday night at Toronto. Five hundred and eighteen associations were represented at the convention by 1,495 delegates. This number exceeded by over seven hundred the number of delegates attending the last convention at Washington, D. C., and is indicative of the remarkable progress made by the association of North America during the past year.

One of the most interesting reports presented in this connection was that of Vice-Chairman Marling, of the International Committee, showing that the Association of North America had more than doubled the amount of their material resources during the past ten years, had increased the volume of their physical department, educational and social work by 282 per cent. and had more than quadrupled the volume of their religious work activities.

One of the great addresses of the opening session on Friday, October 28, was given by Dr. John A. MacDonald, editor of the Toronto Globe. Dr. MacDonald spoke on "The Timeliness of the Association to Meet the Needs of Canada." He said: "A great door of opportunity is opened on the north end of the continent for service which will enable the nation in the making to do its duty in the world. The Y. M. C. A. can serve the needs of Canada, first by dealing with the incoming raw material of citizenship." Here he paid a glowing tribute to the association for its statesmanlike policy in placing association secretaries at European ports of embarkation who meet the emigrant as he is leaving and direct him to such a place as is best suited to his needs and abilities, and also furnishes him with cards of introduction to the association secretaries in Canada and the United States.

The climax of the convention was undoubtedly reached with the men's meeting in Massey Hall on Sunday afternoon. Three thousand men were addressed by Fred S. Smith, while two thousand more who were unabled to gain admission were addressed by Judge Spencer of St. Louis. This was one of the most remarkable gatherings of men ever held on the American continent. The impassioned appeal of the great association evangelist Fred S. Smith to non-Christians to seek the one thing needful to complete their lives was responded to by over three hundred young men.

At a later session on Sunday the needs of foreign lands in the matter of men and buildings to extend the influence of the association were presented by men who pioneered the movement in some of the non-Christian countries. Dr. John R. Mott outlined the program before the foreign department and said that the Y. M. C. A. had already been established in sixteen different non-Christian countries. So firmly he believed was the movement established that it would prosper and spread in those countries even if by any chance it should die out in America and Anglo Saxon Europe. Some time ago experts and missionaries had been sent to these foreign fields to inquire into the opportunities for spreading the movement, and they had recommended that fifty new foreign secretaries and forty-nine buildings be added to the foreign secretaries and three years. The sum of $1,515,000 was required. Already fifteen secretaries and their salaries and nearly two-thirds of the amount required has been secured.

E. C. Carter, former national secretary of India, said the present was a very opportune time to increase the influence of the association in India. E. T. Colton, who has just returned from a visit to the association in South America, said that ten states of South America are still without an association. Growing intemperance and loose methods in personal and commercial life in those states need the elevating influence of the association. F. S. Brockman, national secretary from China, related interesting incidents of the conversion to Christianity of great Chinese educators and urged the need of buildings in the capital cities of the Chinese empire.

Following this presentation a delegate from Montreal expressed his willingness to furnish the association building for one of the capital cities of China, and the salaries of two foreign secretaries were guaranteed by Mr. Joy, of Keokuk, Iowa, and Mr. Letts, of Los Angeles, Cal.

The closing session of the convention was featured by four great addresses on the topic: "Safeguarding the 17,000,000 boys of the Continent." Dr. Graham Taylor, of Chicago, spoke on "Juvenile Delinquency." His address was based upon data accummulated in the scientific investigations just completed in Chicago and Pittsburg. Touching on the work of the Chicago Vice Commission, of which he is a member, he said that the social vice is a boy's problem and a man's problem more than a woman's problem. There are one hundred fold more fallen boys in our cities than fallen women. By a close study of the problem of juvenile delinquency he was impressed by the necessity of knowing the conditions that promote delinquency because conditions are a part of the personality and will of the boy.

President E. R. Wood of the International Y. M. C. A. Tuesday evening summed up the convention for The Press with the following comment:

"First—Wonderful unity. Men of many Christian churches, of many nations, of different races, white, black, yellow, red, of different classes, socially, educationally, etc., all men of strong convictions and feelings and yet not a jar of discord!

"Second—Practical character of all the work of the Association movement. Adapted to meet all needs and opportunities.

"Third—The Association has become a great world-power. It is evident that in the non-Christian nations it has already laid stronger hold on the most influential classes than it has done even in Christian lands.

"The opportunities before the movement abroad are indeed remarkable. The plan of expansion, which takes the whole world into view and decides how many men and how many buildings are needed in all the world within a given period and then makes one united appeal, is businesslike and statesmanlike."

Celery Salad with the Knobs.

When preparing celery for the table do not dispense with the hard root part called the knob. This part of the plant furnishes an admirable salad. As one seldom buys sufficient celery for the knobs to furnish a salad by themselves, it is well to combine the stalks with the hard part. Peel the root again (it will come from the grocer's peeled, very likely) and cut into tiny strips. Cut the celery the way you prefer and chill both in cold water. Mix with a plain French dressing or mayonnaise.

But This Was Long Ago.

Caesar had sent the message, "Venis vidi, vici."

"I could have sent seven more words without an aditional expense," he said, "but I can't think of seven words beginning with 'v' and ending with 'i' that will quite fill the bill.

Later he reflected that he could have used a picture postcard and saved at least 44 cents.—Chicago Tribune.

Definition.

Tommy—Pa what is an equinox?

Pa—Why, er—it is—ahem! For goodness sake, Tommy, don't you know anything about mythology at all? An equinox was a fabled animal, half horse, half cow. Its name is derived from the words "equine" and "ox." It does seem as if these public schools don't teach children anything nowadays.—Ideas.

Rice Patties and Dropped Eggs.

Serve rice for the breakfast cereal and have enough so that there will be sufficient for patties for lunch. Mold into flat cakes with a little beaten egg. Lay both sides in flour and bake in the oven for fifteen minutes. Serve a dropped egg on each, trimming the white the size of the patty. Dot with butter.

A Smart Man.

"Wambot is a man of unusual intelligence."

"Think so?"

"I do. His veiws in general are very like my own."—Louisville Courier-Journal.

Not Like Married People.

"You'd never guess they were man and wife."

"Why not?"

"She never contradicts any statement that he makes."—Detroit Free Press.

Under the auspices of the Women's Guild of the Church of the Heavenly Rest, a supper will be held at the parish house on Wednesday evening from 6 to 9 o'clock. There will also be an informal program of music.

Property of Non-Residents Taxed when kept in a Safe Deposit Box in New York

According to the laws of the State of New York, the contents of boxes of non-residents are taxable at their death. Residents of Plainfield can therefor readily appreciate the advantage of keeping their securities, etc., here. We offer boxes of generous dimensions in our fire and burglar-proof manganese steel vault, at from $5.00 per year and upwards. Hours of access have been arranged to suit the convenience of commuters.

THE STATE TRUST COMPANY

Wm. A. Clark, President. M. C. Van Arsdale, Vice-Prest.
E. F. Feickert, Vice-Prest. Frederic Coriell, Secy-Treas.

Roth & Co.

FISH SPECIALS

For Friday November, 4, 1910

One Quality—The Best

Green Weakfish, very fancy, 1½ to 2 lb, lb - - - 8c	Blue Point Oysters, qt - 25c
Bluefish, lb - - 12c	EGG SPECIAL Strictly Fresh Country Eggs, dz. 29c
Flounders, green, lb - - - 7c	Butter, lb - - 34c

Also--Green Halibut, Cod, Haddock, Salmon, Butters, Spanish Mackerel, Scallops Striped Bass, First of the Season

Endress Company

O. P. CRANE, MANAGER

Cash Specials for the Week

Weakfish, lb - - - 12c
Cod, to boil, lb - - 14c
Flounders, - - - 10c
Kennebeck River Salmon, to boil, lb - - - 16c
Maine Tom Cod, lb - - 10c

Halibut, Butterfish, Striped Bass, Cucumber Smelts, Eels, Finnan Haddies, Salt Cod, Scallops, Rockaway Oysters, L. I. Clams, Fancy Norway Salt Mackerel.

The Best of the Market

Concerning Foodstuffs!

Milani has just received a large and choice consignment of Italian foodstuffs, which are worthy of your inspection.

A partial list follows: Macaroni (21 kinds); cheese, (15 kinds); mushrooms, (dried and canned); figs, dates, Italian assorted nuts, and Italian Olive Oil, the Costa and Columbus qualities so highly recommended by medical authorities.

JOSEPH MILANI

Importer of Italian, French and Spanish necessities and luxuries.

328 West Front St. Near Grove St.
Telephone 993-L.

USE PRESS WANT ADS

Woodrow Wilson AND THE Public Schools

Below is printed a statement written by one of the most prominent educators in public school work in New Jersey. For obvious reasons he does not wish to have his name made public, but the letter can be vouched for as genuine.

"Individuals and organizations which have the welfare of our great public schools system at heart should consider well what the election of a Governor may mean educationally.

"At the present time a large proportion of the Railroad Tax is paid to the counties for the support of the public schools. The Governor of the State is a big factor in legislation, having the authority to suggest legislation or to veto bills passed by the Legislature. An indifferent or lukewarm Governor might readily allow a diversion of this money for apparently worthy objects. This school tax or a decrease in the efficiency would mean an increase in the local of our public school system.

"Mr. Lewis, the Republican candidate for Governor, has repeatedly declared that he is unalterably opposed to diverting one cent of Railroad Tax from the schools. In his speech at High Bridge last Saturday he said:

"New Jersey under Republican government has looked after the schools of the State. Every railroad has been taxed and the money turned over to the support of the schools. If I am elected Governor of the State it will be my privilege to continue this policy and New Jersey will become the best friend to the public schools of any of our States.'

"The support which the schools of New Jersey now are receiving from the State under Republican rule has excited the wonder and envy of all the other States. No State in the Union deals so liberally with its schools as New Jersey. Last year, 1909-1910, the schools received $2,426,930.81 from the Perkins railroad tax, a Republican measure passed in 1906.

"The Republican candidate for Governor has always been a warm friend of the public schools and of those who are engaged in instructing the young. In numerous instances has he shown this friendliness to the teachers and he has always been an advocate of liberal State support for schools.

"Although a teacher, Dr. Wilson, the Democratic candidate for Governor, who has occupied the most prominent educational position in the State as president of Princeton University; has apparently never taken any interest in the public schools. Never has his voice been heard in their behalf. Rarely, if ever, has he mingled with the teachers of the State, though frequent attempts have been made to enlist his interest. His position as president of Princeton University gave him the opportunity to be the leader and counsellor of teachers. Nor has Princeton University taken any interest in public education during his presidency. During the time that Dr. Wilson occupied the presidency of Princeton, Columbia, New York University and the University of Pennsylvania established courses for teachers of university grade under separate faculties. Thousands of New Jersey teachers in service have been attending these universities preparing themselves for more effective service. This advanced training has had much to do with developing the efficiency of our teaching and has given tone to the whole system. Princeton, though centrally located and being within easy reach of teachers who could not reach New York and Philadelphia universities, has been utterly indifferent to this class of teachers and the need of the schools. During this period also there has been a great increase in the number of high schools and an expansion of the high school curriculum. The number of pupils in many high schools has doubled and every child, no matter where she lives, can secure a good high school education, including free transportation to such school. Dr. Wilson had no part in this movement at all and Princeton was wholly indifferent to it. Today Princeton College is not an integral part of our school system and there is so little connection between it and our public high schools that the certificates of none, not even of the best high schools, are accepted for college entrance in place of an examination.

"In all of the more progressive States educationally the universities and the public schools are closely related and the articulation with the schools is so close that a student may pass from the high school to the college without examination. Not only is there no connection between Princeton and the public schools, but the attitude of Dr. Wilson, as revealed in his speech before the Association of Colleges and Preparatory Schools and his indifference and apparent lack of interest shows him hostile to such connection.

"In view of the above, who would be likely to take the most interest in our common school system, he who has always stood for the schools and has been interested in and encouraged those working therein or he who by virtue of his position should have taken the educational leadership, but has been wholly indifferent to it?"

"PUBLIC SCHOOLS."

This adv. paid for by E. W. Gray, Newark, N. J.

12 PAGES

THE DAILY PRESS.

12 PAGES

Established May 10, 1887. PLAINFIELD, NEW JERSEY, FRIDAY, NOVEMBER 4, 1910. Two Cents a Copy—$5 a Year.

NEED FOR CIVIC VIRTUE

Rev. Dr C. A. Eaton Discusses the Widening Horizons in American Life.

A SCHOLARLY EXPOSITION.

The Man Who Believes He is Stronger Than the State is a Menace to the Country.

Rev. Dr. Charles A. Eaton disregarded the conditions of the weather last night and drove from his home on the mountains to address a rather slim audience at the First Baptist church on the topic, "Widening Horizons in American Life." Those who failed to hear him missed one of the soundest and most comprehensive lectures on American civic life that has ever been delivered in this city. Dr. Eaton was warmly welcomed by the two hundred people present and applauded for his splendid exposition of the crying needs of the country, namely, simplicity, honor, industry, frugality and spirituality. He said in part:

"Life is like a journey which begins at the bottom of a mountain with the gray dawn. As the sun climbs the sky we travel upward through childhood and youth to mature manhood. This is high noon for all men. We have reached the top of the mountain and look off upon the widened view.

"Then begins the descent and soon we are gazing with wistful, wondering eyes toward the beckoning glories of the skies. After that the dark. This looking from height to height, from horizon to horizon is the central experience of human nature, as true of nations and races as of man.

"The empires of the past follow with saddening steps to look up and over and down. They attain their noonday horizon and height of glory by a balance of inner thickness and outer savior of environment. They fall because they seem to have attained their utmost possibility like flowers which bloom but once and die.

"Such has been th story of American advance. There are those who hold that we have reached the top, that indeed already we have begun the downward way to find our place at last like all the mighty peoples of the past in the slanderous abysses and ruin.

"A superficial power lends some countenance to this condition. These conditions make our modern life, according to Adolph Reuken, take up its interest in this present world. Our people feel such interest in every aspect that spread of extravagance as a life of luxury and glory gives them, but the wealth and poverty the shallow and trivial life of the masses are reflected in Church and school and press. The ominous shadow of wealth spreads dishonor and the feeble force of moral obligation and racial and social fluidity amidst whose frothy eddies all has been revered seems thick and swallowed out of sight. These and a thousand other facts give food for sober reflection.

"For two reasons I do not subscribe to the sober conclusion drawn from these conditions in our national life.

"First. This is God's world and he is able to bring his purposes to bear.

"Second. The whole trend of things is toward democracy. Political and economic power keeps slipping down upon the masses; race overflows race and the day will come when mankind will steal resting upon its entire conscience the weight of ultimate authority.

"The political developments of America have two uniformed conditions. A good fellowship made sound and to be exploited for the benefit of the people. People raise their institutions socially in England. James Baettie Crozier finds this to have been the chief contrast between the old and the new world. There inequality was the natural order, here equality is the natural order. Our political institutions have grown out of these fundamental sources and economic conditions. We have passed beyond the embryonic political period of our national development but there still remains large problems of social economics. For a hundred years our political ideas of local republican principals had to be tested and organized through law and institution. Federal and State relations were submitted to the days of economic and social progress. As recently as 1896 a leader sought the suffrage of the people on an issue which was proposed without regard to any other nation on earth. We have passed simplicity and passed out of that period. We find ourselves now upon a continent which is a world power. This is the new horizon which beckons the nations forward to reach the glorious political achievement. This must consist

(Continued on page 4.)

KINGS' DAUGTHERS HOLD MONTHLY MEETING

The executive board of the City Union of King's Daughters held the regular monthly meeting in the rooms of the Charity Organization Society, yesterday. The report showed that 366 children had been at the Day Nursery last month and that there was a daily average of nine below the age of two years. The report of Miss Olive De Lamb, the union nurse, stated that she had made 159 visits.

According to the treasurer's report there is a balance on hand of only $232.62, while the monthly expenditures average $250. Unless promised donations are forthcoming the union will be handicapped in its work. The erroneous impression prevails that a large sum of money is on hand through the bequest of Mrs. Edgerton, but this has not yet been secured and will not for perhaps a year to come.

The annual summer meeting of the City Union will be held on Thursday afternoon, December 1, in a church to be designated later. A prominent speaker from out of town will be secured and the public is to be specially invited to attend.

BABY CAMP BUILDING THREATENDED BY FIRE

One of the smaller buildings attached to the King's Daughters' Baby Camp on Johnston's drive was set on fire by someone Wednesday night. It was discovered by Mrs. L. M. French, whose cottage is nearby and with her guest, Mrs. Wharton, of Belvidere avenue, and several carpenters summoned from the vicinity the flames were kept from spreading. The rainfall which came up helped them in their efforts.

A report of the fire was made at yesterday's meeting of the City Union and the organiaztion expressed its thanks to the volunteers who saved the property. There were no brush fires on the mountains at the time and the blaze was undoubtedly the work of some contemptible person.

HACKMAN CENSURED FOR DISOBEYING ORDINANCE.

Albert Hankinson, colored, a hackman; received a lecture at the hands of Mayor Fisk this morning for refusing to take a passenger away from the North avenue station last evening, thus violating one of the hack ordinances. According to Roundsman Higgins, who arrested Hankinson, a woman asked to be taken in his hack to an address in the city, but Hankinson refused the fare saying he was already engaged.

As the ordinance permits of no private conveyance standing in the public hack line, it was a violation of the ordinance both ways according to the police. The passenger for whom Hankinson was waiting wrote to Mayor Fisk denouncing the arrest. The mayor will reply to the communication. Hankinson was reprimanded.

Two Suspended Sentences.

For being drunk and creating a disturbance on a main line trolley car at the corner of Richmond and Fifth streets last night Warren McCauley was arariqned before Mayor Fisk this morning by Sergeant Overbaugh, who made the arrest. McCauley was fined $10, but sentence was suspended. Another offense will mean a double fine. Richard Trewin, of Orchard place, who was arrested by Patrolman Wick for being helplessly intoxicated on Front street near Park avenue yesterday afternoon, was discharged this morning with a warning.

Will Chase the Hounds.

The weekly chase of the Watchung Hunt Club will be held tomorrow, starting at Truell Hall at 3 o'clock. The run will include a stop at the Brass Kettle Inn, where the first check will be made and Rufus C. Finch, master of the hounds, will entertain the riders at lunch.

Got Jewelry and Silver.

Mrs. J Lumbeck, of Fairmont park, reported to the local police yesterday that her home had been entered on Wednesday night and jewelry and silverware to the amount of $200 was taken. The thieves left no clue.

Park Club Events.

The November schedule of social events at the Park Club is as follows: 7, formal card evening; 12, informal dance; 19, informal card evening; 23, Thanksgiving dance; 26, informal dance.

—Try Kolb's milk chocolate dipped Maraschino cherries 39c lb. •••

—Ritz anniversary special Saturday. Assorted Chocolates, one pound box 25c. •••

FUSION SPEAKERS HEARD

Moy and Ellis Talk on the Issues at Democratic Rally.

LOCAL TOPICS ARE DISCUSSED.

Better Lighing Position Stated by Moy—Ellis Shows That People, Not Bosses, Nominated Wilson.

Thanking the Democratic party for its endorsement of his candidacy for Mayor, George W. V. Moy discussed the local issues of the campaign in a vigorous manner at a Democratic mass meeting in Reform Hall last night. There were more than 150 present. LeRoy J. Ellis, as chairman, introduced the speakers. Mr. Moy, J. W. Harrison and J. O. Sevens. The last two named confined their remarks chiefly to national issues, including the tariff.

Discussing local issues, Mr. Moy touched on the lighting question, bribery at elections, the water question and a fair and equitable assessment of taxes. Speaking of the question of better lighting facilities, Mr. Moy said that he was not satisfied with the present system, that he favored a reasonable arrangement of lighting throughout the whole city, not alone for the business section, but all the streets. He believed that the merchants are entitled to reasonable consideration in this matter, but he did not favor making Front street and Park avenue a great white way at the expense of the whole city.

If the merchants desire a great white way, Mr. Moy said he could see nothing to hinder such an improvement, if they wanted to take the matter up. He believed, he said, that the city should pay for what is considered the reasonable lighting of all sections, but no one section should be favored at the expense of another.

Referring to bribery at elections, Mr. Moy declared himself to be unequivocally in favor of enforcing the law and, if elected Mayor, he said that there would be no bribery at elections during his term of office, that he would see that the law is strictly enforced.

Mr. Moy reaffirmed his previous declaration as to being in favor of municipal ownership of the local water supply. He said that the report of the local water plant costing a million and a half was absurd, for it was known that a plant could be built for far less money.

The speaker reiterated his sentiments in favor of a fair and equitable assessment of taxes and said that if elected he would do all in his power to bring about a fair apportionment of taxes. He said that he was constantly hearing reports about his "standing by his party," but nothing had been said about "standing by the city." He proposed to stand by the city this time. He repeated in detail the story of the so-called secret postal card straw vote canvass, holding Mayor Fisk responsible for the affair.

Following Mr. Moy's talk, J. W. Harrison and J. O. Stevens discussed the national issues attempting to show why the voters should support the entire Democratic ticket, including the candidate for Congress and thus bring about a complete change which is needed at this time.

Mr. Ellis as chairman said:

"Now this sentiment was growing daily, and the Elizabeth Democratic Club gave fresh impetus to the sentiment when it invited him to be their chief guest at their Jefferson dinner last April. There were about six hundred men to hear Mr. Wilson on this delightful occasion. Again his audience was captivated and thrilled. They realized that a new leader of high purpose had come to accept the nomination, a shout of triumph went up from all over the state. For it was felt that those party managers who secured his consent had kept their ears to the ground and realized that Mr. Wilson wsa not only demanded by a large following but that party expediency made him the most available candidate. Mr. Wilson's name would have been presented a. Trenton regardless of any party managers wishes. We cannot tell what would have happened but as the nominating convention was untrammelled by any boss or machine dictation and truly a peoples convention, I think Mr. Wilson would have been nominated.

"Mr. Wilson's advocates had no idea of merely drifting along and leaving the question of the presentation of his name to the organization managers. We had discussed ways and means and were simply biding our time confident that the currant for Wilson would grow in strength and overcome all his barriers. Mr. Wilson owes nothing to party managers more than to his own advocates who brought about his nomination and they have no claim on him except that service to the whole people which we know he will render. All

(Continued on page 5.)

COOK BUYS MONOPLANE

Scotch Plains Aviator Purchases a Flying Machine for $6,000.

FROM CLAUDE GRAHAM-WHITE.

His Air Car Will be Delivered in May and He Will Have to Pay 45 Per Cent. Duty on it.

Percy A. Cook, of Scotch Plains, an enthusiastic aviator, was among those who attended the aviation meet at Belmont Park, the past week and while there met Claude Graham-White, the English birdman, who is a fellow countryman of Mr. Cook. The latter placed an order with the former for a Bleriot monoplane to be equipped with a sixty horsepower Gnom engine. It will be a passenger-carrying monoplane and will cost about $6,000, plus the duty. Delivery is guaranteed in May, 1911.

In preparation for its arrival, a part of Mr. Cook's estate is being laid out as an aviation field with hangars for several machines. Mr. Cook is a charter member of the Aero Club of New Jersey, and he plans to hold an amateur aviation meet during 1911 at Scotch Plains.

Mr. Cook is of the firm of William Cook & Sons, Orpington breeders. In January, 1910, while experimenting with gliders at his home, the machine fell thirty feet and he sustained a broken leg. Still his interest in aviation increased and at the International Aviation meet at Belmont Park, he was a constant visitor and in this way he gained considerable knowledge about aeroplanes.

Mr. Cook left today for Augusta, Ga., where he has sixty-five entries of buff, white and black orpingtons in the Augusta Poultry Show. At the Applachian Exposition, his birds captured four silver cups. Mr. Cook will also witness the Grand Prix run off at the Motor Speedway, Savannah, Ga., November 10.

MANY FRIENDS ATTEND YOUNG MAN'S FUNERAL.

The funeral of William F. Townley, Jr., whose death occurred early Wednesday morning, was held in St. Mary's church at 9 o'clock today. Requiem high mass was said by Rev. Father Bogan in the presence of a large gathering of relatives and friends. Rev. Father Hogan was deacon and Rev. Father Sciolla subdeacon.

Included in a large number of handsome floral tributes were set pieces from Plainfield lodge of Elks and the city fire department, of which the young man's father is a member.

Burial was made in St. Mary's cemetery, the following young friends acting as pall-bearers: Stephen Staats, Roy McDonough, Clifford Cole, Edward O'Loughlin Harold Gloak and Herbert Reynolds.

Register Tomorrow.

If you are not registered you cannot vote on Tuesday. If your name is not on the registry list, your last opportunity to get it on will be presented tomorrow when the County Board of Registry and Elections will sit at the court house, Elizabeth, for that purpose, from 8 o'clock in the morning until 5 o'clock in the afternoon. Don't take anybody's word—look at the registry list yourself.

Will Give a Supper.

Under the auspices of the Women's Guild of the Church of the Heavenly Rest, a supper will be given in the parish house on Wednesday night, November 9, from 6 to 9 o'clock. Elaborate preparations have been made for the affair. Mrs. Chas. Borden is chairman of the entertainment committee and will be assisted by all the members of teh guild.

Plainfield Clericus to Meet.

The Plainfield Clericus will be entertained by the Rev. A. P. Phelps at his home in Bound Brook on Monday. Luncheon will be served at 12:30 o'clock, followed by the reading of a paper by Rev. Dr. Reese F. Alson, of Brooklyn on "Echoes of the General Convention," recently held in Cincinnati.

New Automobile Branch.

The Atlantic Motor Car Company, of Newark, N. J., are establishing a branch at No. 40 Somerset street, this city, for the distribution of Stoddard Dayton cars. Mr. Kent Bender, formerly of the Buick Motor Company, has been appointed manager of this branch. •••

Ritz Second Anniversary.

The Ritz is celebrating tomorrow its second anniversary. It is to be congratulated on having gained so extensively the best patronage of Plainfield. •••

—Ritz anniversary special Saturday. Milk and Caracas Chocolate Maraschino Cherries 15c per box.

TABLEAUX FOR CHARITY

Performance Given by Cheerful Workers Circle, King's Daugthers.

AN EXCELLENT PRODUCTION.

Despite the Bad Weather, 200 Witness the Presentation at High School Auditorium.

About 200 people defied the elements last night and attended the presentations of tableaux vivants and musical given by the Cheerful Workers Circle of the King's Daughters in the High School auditorium. They were well repaid for their courage. The exhibition of living pictures was an artistic success from every viewpoint while the songs rendered by Mr. and Mrs. Wilford Watters were pleasing and satisfying.

It would be hard to determine whether he audience had a preference for tragedy, but as a matter of fact of the subpects treated which included comedies, historical plays and tragedies from the great Shakesperean writings, the tragedies received the heartiest applause. With the single exception of Portia, posed by Mrs. Sherman B. Joost, who received a triple encore, the tragedies were by far the best received of a splendid array of masterpieces. The credit for the success is due as much to those who took the various characters as to Miss Elizabeth Fisher under whose supervision the entertainment was arranged.

George H. Goddard admirably read the interpolated conversations from the plays which were represented by the characters and Miss Cala Aarut Green was the accompanist.

Arthur M. Collens as Prince Hal, in Henry IV, scored a triple encore. Mr. Collens' posing was absolutely perfect. He did not betray by a single perceptible movement that he was anything but a painting and the applause he received was well deserved. In the historical pictures Mrs. James M. Charles with Stella Butler and Helen Patterson won instantaneous recognition in their representation of Penelope Stout and her children, who, warned in time by an Indian fled from an impending attack of the natives from Middletown to what was then New Amsterdam. The picture was perfect. Taken altogether the entertainment was one to be remembered. Following is the program of the pictures:

Part I—Shakespeare comedies—Isabella, Measure for Measure, Miss Helen Harman; Viola and Olivia, Twelfth Night, Mrs. Arthur M. Collens and Mrs. James M. Charles; Katherine, The Taming of the Shrew, Miss Ellen L. Merrill; Hermione, A Winter's Tale, Mrs. Richard Haden Hood; Beatrice and Benedick, Much Ado About Nothing, Miss Louise Curtis and Henry T. Eaton; Portia, The Merchant of Venice, Mrs. Sherman B. Joost; Rosalind, Celia and Touchstone, As You Like It, Miss Elsie Harman, Miss Helen Harman and Thomas W. Ashwell; Queen Titania, A Midsummer Night's Drem, Miss Eva Gregg Browne.

Histories—Prince Hal, Henry IV, Arthus M. Collens; Princess Katherine and Alice, Henry V, Mrs. William B. Tyler. Miss Ursula Rowland; Queen Katherine, Henry VIII, Mrs. Cornelius Boardman Tyler.

Tragedies—Desdemona, Othello, Miss Euphemia Bakewell; Ophelia and Hamlet, Hamlet, Miss Francis L. Van Deventer, James L. Fleming; Cleopatra, Antony and Cleopatra, Miss G. Isabel Ashwell; Lady Macbeth, Macbeth, Miss Dorothy Fleming; Juliet, Romeo and Juliet, Miss Elizabeth Goddard.

Part II.—Pictures from the early history of New Jersey: The Lenni-Lenape, Miss Marguerite E. Van Deventer and Miss Ellen L. Merrill; The Dutch, 1630, Mrs. Laurens H. Van Buren and Miss Ursula F. Rowland; Penelope Stout and Her Children, Mrs. James M. Charles, Miss Stella Butler and Miss Helen Patterson; The Swedes, 1638, Mrs. Walter L. Righter and Mrs. Sherman B. Joost; Berkeley and Carteret, 1665, Thomas W. Ashwell and Henry W. Broker; The Friends, 1674, Mrs. William B. Tyler, Miss G. Isabel Ashwell and Miss Euphemia Bakewell; Lord Stirling and His Family at Basking Ridge, 1770, Miss Louise Curtis, Miss Ursula Rowland and Henry T. Eaton; Molly Pitcher at the Battle of Monmouth, 1778, Miss Frances L. Van Deventer; Joseph Bonaparte and His Family at Bordentown, 1820, Miss Elizabeth Goddard, Miss Elsie Harman and Laurens H. Van Buren.

The songs were:

(a), O, Mistress Mine, Roger Quilten; (b), Blow, Blow, thou Winter Wind, Roger Quilten; (c), Sigh no More Ladies, R. T. S. Stevens, Wilford Walters; (d), Phyllis hath such Charming Graces, Anthony Young; (e), Where the Bee Sucks, There Suck I, Dr. Thoams A. Arne, Mrs.

(Continued on page 5.)

MUSICAL FEATURES AT ELKS' MEMORIAL

Plainfield lodge of Elks is making preparations for what will probably be the most elaborate memorial service it has yet conducted. It will be held in the Plainfield theatre Sunday night, December 5, the custom being an annual one in Elkdom everywhere.

The committee in charge of arrangements has secured former Senator Charles O. Towne, of New York, to deliver the memorial address. He is a member of the Duluth, Minn., lodge and is a speaker of national prominence. A special feature is to be made of the musical part of the program this year and to that end a chorus of twenty men's voices has been selected by William MacClymont. The first rehearsal was held last night and was very satisfactory. A stringed orchestra will furnish instrumental numbers. The service is to be open to the public, the usual cards of invitation being omitted.

The memorial committee is composed of Francis J. Blatz, chairman; S. P. T. Wilbur, John E. Nicol, William MacClymont and George O. Stevens.

PLEAD NOT GUILTY TO BRIBERY CHARGE

The bribery cases brought to the notice of Mayor Charles J. Fisk on Wednesday evening by George W. V. Moy, had their sequel this morning when Daniel Brown, Mansfield Robinson Leroy Johnson and Samuel Weeley were arraigned before his Honor charged with bribery. It was alleged in the complaint filed by Arthur Venable that Brown handed Robinson a dollar for voting as he was directed at the primaries on September 13, and Edward Butler made a similar complaint in the case of Johnson and Webley, Johnson being accused of accepting the money.

All four men pleaded not guilty to the charge through their counsel.

MARRIED THIS MORNING; HONEYMOON ABROAD.

At the parsonage of the Monroe Avenue M. E. church this morning Richard McOliwa of Staples, Minnesota, and Miss Ernestine Marie Schubert, of this city, were married by Rev. Charles S. Kemble, pastor of the Monroe Avenue church. Mrs. Charles Ramsberger, of Essex street, accompanied the couple to the parsonage and was a witness to the ceremony.

Mr. and Mrs. McOliwa will start tomorrow for a wedding trip to Germany, where they will spend the holidays, afterwards returning to this country to live. Mr. McOliwa is a machinist of repute in the West.

THE WEATHER.

Rain, followed by clearing tonight; Saturday fair; high north and northwest winds, diminishing tonight. Max., 55; min., 36.

Will Continue Services.

The evangelistic services which have been in progress at Grace M. E. church this week under the direction of Rev. M. V. Williams, of Athens, Pa., will be continued next week, commencing Sunday at the First M. E. church. There will be services every night and the local Methodist pastors will assist as at present.

Competitions at P. G. C.

There will be the weekly competition for the President's, golf club and Oakmont cups at the Park Golf Club, tomorrow. This competition is gradually drawing to a close, the final play being scheduled for Election Day, when the active season will close.

Mr. Bushnell's Birthday.

A. E. Bushnell, of Newark, who formerly resided on East Second street, was in town today, calling on his many customers and asking many to guess his age. He is seventy years old today, but he looks only about sixty.

No Scheduled Events.

There are no regular scheduled events at the Plainfield Country Club for tomorrow, but there will be general play and a feature will be the serving of Maryland suppers at the clubhouse.

—Ritz anniversary special Saturday. Famous Caramels 30 cents per pound. •••

—At the Kolb Candy Co. opening tomorrow, 112 West Front street, the specials will be: Pound box assorted chocolates and bon bons 25c; assorted chocolates, lb box 25c; lb. box glace nuts or fruits 25c; lb. box chocolate and cinnamon straws 20c; big special on maraschino cherries dipped in milk chocolate 39c lb. •••

FOR COMMERCE CHAMBER

Board of Trade Plans for a Consolidation With Merchants Association.

ON MONDAY, NOVEMBER 21.

No Opposition to Coalition in Either Body—William Jeffery Explains the Object.

The proposition to form a Chamber of Commerce here was the chief topic for discussion at the November meeting of the Board of Trade last night. There were about a dozen members present, the weather having a decided affect on the attendance, but those who braved the elements were enthusiastic over the proposed merger of the various civic bodies of the city.

Secretary A. S. Herr reported that out of 312 postals sent out, 104 affirmative replies were received and not a single one in the negative. It was decided to have the secretary send letters to those who have not replied in the hope of getting a full expression of opinion from the entire membership of the board.

It was also suggested and decided to hold a special meeting with the Plainfield Merchants' Association possibly on Monday night, November 21, to further discuss the question of forming a Chamber of Commerce. In the meantime the executive committees of both bodies will hold meetings with a view to getting all the details in shape for presentation at the joint meeting. It is possible that the new organization will be launched at the meeting on November 21.

President William Jeffery reported his visit to the meeting of the Plainfield Merchants' Association, which resulted in the appointment of a committee by the latter organization to consider the Chamber of Commerce question. He said that incalcuable benefits would result from the formation of such a body, affording an opportunity for all the citizens to work together in harmony for the accomplishment of certain improvements in the city. Mr. Jeffery stated that the merchants are receiving the proposition favorably, there being no opposition to the scheme.

During the evening, V. W. Nash, Jr., S. R. Krone, J. J. Finnerty, George M. Clark and Walter L. Hetfield, Jr., were elected as new members of the board.

PYTHIAN AUXILIARY HOLDS FIRST SOCIAL.

The recently organized Pythian auxiliary held its first session in Unity lodge rooms, last night. There was a good attendance despite the bad weather and the members were welcomed by President Robert Gow. Progressive euchre, quoits and cigars were enjoyed until a late hour.

The affair was in charge of the auxiliary's entertainment committee, composed of Frank Putnam, chairman; V. W. Nash, Jr.; Thomas Caleen, A. J. Robinson, Fred Douglas, James Anderson and Jeremiah Van Winkle.

New Candy Shop.

The Kolb Candy Company will open a confectionery, ice cream and soda water parlor at 112 West Front street tomorrow afternoon. T. P. Kolb is the principal owner and is the manager of the concern. He had a candy store at the same place until 1909 when he sold out to L. L. Baker. The store that is to be opened tomorrow is completed, fitted up with a new soda fountain, show cases and other fixtures, making it one of the finest confectionery stores in the city.

First Snow of the Season.

A forerunner of winter was noticed this morning when the trains on the New Jersey Central coming from Mauch Chunk, brought with them the first snow of the season. There was a four-inch fall of snow at Mauch Chunk last night. The total rainfall for Plainfield during the past day and a half measured 2.16 inches.

King of Spain Killed?

At 2:30 this afternoon there was a persistent rumor circulated in New York that King Alfonso, of Spain, had been assassinated. Confirmation of the rumor was sought, but no details nor the sources of the information could be obtained.

Friends Association to Meet.

The Friends Association will meet this evening at the home of E. D. Hutchenson and the subject will be "The Life and Works of Julia Ward Howe."

—Use Press Want Ads.

—In honor of the second anniversary of the opening of The Ritz, Souvenirs will be presented on Saturday to all patrons. •••

MAGAZINES—All the most important monthly magazines are here for December. Send us a 'phone message and we will deliver it to your home every month.

MEN'S FURNISHINGS

Men's Night Shirts—Made of good quality outing, blue, pink and grey. Sizes 14 to 20; regular values $1.00; Saturday's price 75c

Men's Hose—Black cotton hose, fast colors; 4 pairs in a box; regular 50c value for 39c

Gloves — Men's dog skin gloves, heavy quality; suitable for driving; sizes 7 to 10; regular 75c quality; Saturday's price 50c

RUGS

Axminster Rugs—All good patterns; 9x12; value $24.98; for $18.98

Rugs—Mottled Smyrna; 36 x72; regular value $2.75; Saturday $1.98

COUCH COVERS—38 inch by 3 yds.; variety of striped effects; $1.00 value for 79c

CORSETS—Thompson's famous glove-fitting; fine coutille, new long effects, with hose supporters; the $1 quality for 75c

A. E. FORCE & CO.

"The White Store" Saves You Money. We Give You S.H. Green Trading Stamps.

OUR SATURDAY SPECIALS ARE LOOKED FOR WITH INTENSE EAGERNESS BECAUSE THE VALUES WE OFFER ARE SPECIALLY PRICED, THE MERCHANDISE SEASONABLE AND THE VARIETIES OF SUCH A CHARACTER THAT ALMOST EVERYBODY GETS EXACTLY WHAT THEY ARE LOOKING FOR. EXCEPTIONAL OPPORTUNITIES WILL BE OFFERED TOMORROW.

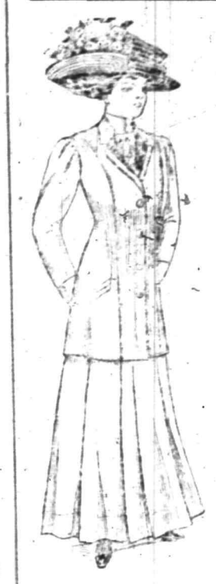

LADIES' Handsome all wool Tailored Suits, 57 in the lot, no two alike; the newest and most stylish fabrics; coats all satin lined. This is the most important Bargain Snap of the season, and is not liable to come your way again. These Suits will be offered tomorrow only at this price--

$18 and $20 Values, Special at $13.50

In addition to this wonderful low price for high-grade suits, we will as a special inducement make alterations free, but you will have to give us a little extra time. Come early in the day for the best selections.

OUTING FLANNEL PETTICOATS—Made of good flannel; white, pink and blue or fancy stripes; hemstitched ruffle and scalloped edges; 50 dozen in this lot; 75c values, on Saturday only 49c

APRONS—White lawn aprons, plain and fancy hem; variety of different kinds; regular 25c values; Sale price 19c

MILLINERY—One lot of ladies' untrimmed hats, all colors, fine felt; very desirable shapes; values up to $1.49; Saturday's price 29c

HAND BAGS—Ladies' black hand bags; silver and gunmetal trimming; big variety of styles to select from; these are values up to $2.50; sale price $1.98

CHILDREN'S COATS—Two lots, made of a variety of good heavy materials, good colors, man tailored; specially priced for Saturday at— $3.50 and $4.50

WINGS and novelty feathers; large variety of different kinds and colors; these are values up to $1.25; Special Saturday 25c

RIBBONS—Another lot of ribbons such as created such favorable comment last week; satin, satin taffeta, Dresden plaids and checks; 4 to 6 inches wide; 39c values; tomorrow only 18c

OUTING FLANNEL GOWNS—Good quality outing flannel; pink and blue stripes; all sizes; values 89c, Saturday 59c

CANDIES—Tomorrow we will offer a variety of fine fresh candies, different varieties, that are sold elsewhere for 15c; our price tomorrow will be, lb 10c

LADIES' UNBRELLAS

25 dozen of ladies' fine black union taffeta umbrellas, Sterling and pearl trimmed handles; $2.50 values, on Saturday $1.50

BASEMENT SPECIALS

Coal Hods—Black Japanned coal hods, strong and durable; good size; 29c value, on Saturday, only 19c

Tea Pots—Plain brown stone tea pots that hold 5 cups of tea; 29c value for 19c

Tea Kettles—6-quart; all copper tea kettles; regular 98c value; Saturday's price ...79c

LADIES' BLACK PETTICOATS—50 doz. of fine black sateen, moreen and percaline petticoats; several different styles to select from; deep ruffles; tailored effects; values up to $1.25; Saturday's price 69c

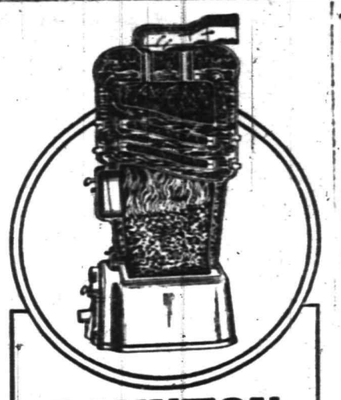

BOYNTON "Square Pot" BOILERS

are the basis of the *best* hot water heating system known—the BOYNTON dealers in your town can demonstrate *this* to your satisfaction.

BOYNTON boilers have the same *square* fire pot which has so long made BOYNTON hot-air heaters famous. This fire pot gives perfect, hence economical, combustion. Being square cornered, it clears of ashes instantly. It's *never* necessary to fuss or bother with a "BOYNTON" fire. BOYNTON "square pot" boilers give even, easily controlled heat, from cellar to farthest radiator.

Look at the sectional cut above and see how perfectly the Boynton is arranged for quick steaming.

BOYNTON FURNACE COMPANY, 37th St., Near Broadway, New York

Kindling and Grate Wood

Cedar Posts and Bean Poles. Prompt deliveries. Orders received at 89 SOMERSET STREET.

JOHN MOBUS

P. O. Box 320. Telphone 19-F-42.

Hoagland's Express

Careful Furniture Moving
Experienced and Competent Men.
Office 205 Park Av. Tel. 833-w
Home Tel. 648-L.

J. C. POPE & CO.,

INSURANCE AGENTS

110 E. Front St. Plainfield, N. J.

TELLS WHY SHE BETS $2,000 ON WILSON

Is Dr. Woodrow Wilson going to be elected Governor of New Jersey? Mrs. Nelson Kent, of Fairmount avenue, Newark, thinks so. Moreover, by a wager which in point of size and long odds is the record recorded hereabouts so far. Briefly stated, Mrs. Kent has bet $2,000 good and lawful money of the United States of America, at odds of five to one, on Dr. Wilson's chances. A Patersonian imbued with the Lewis spirit has risked $400 against her belief that the doctor will win. The transaction took place near the "Four Corners" yesterday, and according to the statement of Anthony Corbo, of 15 Boyden street, an eye-witness, verified in the essential features by Mrs. Kent herself, came about in this way: Michael Meeley, of Paterson, came to town seeking some one who thought Dr. Wilson's chances were better than the Republican nominee. He had several hundred dollars which yearned to be bet, and thought that Newark was a good place to satisfy that yearning. He happened to meet Mrs. Kent, with whom he was acquainted, and in the course of events the conversation drifted into politics. Mr. Meeley happened to mention his desire to bet.

"How much?" asked Mrs. Kent.

"Oh, any amount," replied the Lewis man.

"I've $2,000 which I will bet on Wilson, five to one," said Mrs. Kent.

And then, before you could say "Jack Robinson," "special interests," "Wall Street," or other such phrases which have become familiar with constant use, Mrs. Kent hurried to a nearby bank, procured the money, a stakeholder was found and the pact was complete.

At her home yesterday afternoon Mrs. Kert admitted that she was one of the principals in the beforementioned transaction. She was of the opinion that the matter was rather of a private nature and would not go into full details. However, she verified the amount, odds and other matters of importance. Explaining her act she added that she usually bet a little on elections and other contests which afforded good sport.

"And I've usually been lucky in picking the winner," she added. "I backed President Taft to win, and Jack Johnson, and now I'm out for Dr. Wilson. I suppose I'll have to go out and get some votes for him, but I think my luck will stay by me. If it does not, I believe in losing cheerfully."

SEALS THE WEAPON OF THE RED CROSS

Red Cross seals will be placed on sale in this city immediately after Thanksgiving. Last year Red Cross stamps were sold, millions being disposed throughout the United States and placed on letters and packages going through the mails. Owing to the fact that there was some confusion in many places because of persons believing that the little pasters could be used instead of Uncle Sam's regular stamps, it was decided this year to have seals placed on the flaps of envelopes. This action was taken by the National Society for the Relief and Prevention of Tuberculosis of its own volition, and not because of any order from the postal authorities. Numerous complaints, however, prompted the society to adopt the new method.

The seals will be found on sale in Plainfield in practically every place of business.

Nearly all of the proceeds resulting from the sale of the seals in this city will go toward carrying on the work of the society here. The National society will receive twelve and one-half per cent, and the State society will receive five and one-half per cent., the remaining eightytwo going to the Plainfield society.

AMONG OUR NEIGHBORS

THE DAILY PRESS may be obtained from the following Newsdealers and Agents. 10c a week.

CITY.

Wagner & Moorhouse, The City Market, 125 North Ave.
E. H. Clevely .....157 North Ave.
Timbo & Co. .....216 Watchung Ave.
W. C. Burns .....212 Watchung Ave.
Jos. Moledesky .....247 West Front St.
Mrs. M. Jenson .....657 West Fourth St.
Union News Co. .....R. R. Station
J. C. Field, Jr. .....411 Park Ave.
E. A. Laing .....149 W. Front St.
A. D. Mailison, Fourth and Liberty Sts.
M. Estil .....111 Park Ave.
Debele & Stahl .....113 Somerset St.
W. H. Olmstead .....331 Watchung Ave.
T. A. Garthwaite, Cor. 4th & Watchung
J. Mottley, Cor. F 3rd & Richmond Sts.

SUBURBAN

Dunellen .....A. Peters
New Market .....Coriell
Bound Brook .....Union News Co.
Somerville .....Jacob Genert
Westfield .....C. F. Wittke, A. E. Snyder
Westfield .....L. Glasser
Scotch Plains .....Frank Anson
South Plainfield .....Hamilton
Fanwood .....Frank Anson
Netherwood .....W. H. Olmstead

DUNELLEN AND VICINITY.

The strike of express company employes in New York and Jersey City has proved a great inconvenience to local merchants and residents. Many of them have had to resort to individual messengers to get goods out from the city while others are absolutely held up. Wilson Frederick, of the borough, who is manager of the Plainfield office of the United States Express Company, is having his own troubles with the merchants in that place.

The inclemency of the weather last night interfered with the attendance at the Dunellen Baseball Club's fair in Junior Hall but there were quite a number who braved the rain. Those who have not yet visited the fair will be given an opportunity tonight when it will be brought to a close.

The Ladies' Aid Society of the German Lutheran church, of Plainfield, held a business meeting and social at the home of Mrs. Hollinger, on Washington avenue, yesterday.

G. H. McVay, who has leased a store in the W. G. Runyon building for restaurant purposes, expects to open in a day or two.

PLAINS AND FANWOOD.

Christopher Keuhn has left for the south, where he expects to spend the winter visiting different places of interest.

Mrs. Thomas Farrell, of Stout avenue, has returned from a visit with relatives and friends at Hackettstown.

Some of the old weather prophets claim that we can look for cold weather after the storm of yesterday.

Michael Gillotti, of Forest avenue, has returned from a visit of several days with relatives in New York.

Twilight Council, Jr. O. U. A. M., held a regular meeting last night in the Library rooms.

The next dance of the Bachelors' Club will be held during the last week in November.

Rev. Franklin K. Mathiews spent yesterday with friends in New York.

SOMERVILLE.

Announcement has been made of the engagement of Miss Elizabeth Perrine, of Martinsville, and William Zimmerman, of the same place. The wedding will take place in the spring.

Miss Drothy Van der Veer, of East Main street, tendered a number of her young friends a Hallowe'en party on Tuesday evening.

R. S. Jeffcott, of New Haven, Conn., has leased the Miss Rehill's home on East Main street.

The Somerset Hospital cleared $1,000 on Monday at their tag day.

COUNTY WANTS LAND.

Union Freeholders After Plot Adjoining Court House.

Elizabeth, Nov. 4.—The Union county freeholders yesterday authorized the county attorney to begin condemnation proceedings to secure land near the court house, Rahway avenue and South Union street. Patrick J. Ryan, real estate dealer, owns the property, and refused to sell.

There are three vacant lost adjoining the court house, in South Union street. Thinking they would need the land for future use the freeholders authorized its purchase. Two of the lots were bought, but P. J. Ryan, owner of the third, refused to sell.

The board received a report from County Collector Nathan R. Leavitt showing an increase in the county's finances.

TYPHOID INCREASES.

Number for October Highest for Five Years.

Trenton, Nov. 4.—The number of deaths reported to the Bureau of Vital Statistics for the month ending October 10, was 2,930. By age periods there were 751 deaths among infants under one year, 245 deaths of children over one year and under five years, and 676 deaths of persons aged 60 years and over.

The total number of deaths for the month is 532 less than the previous month and thirty-six less than the corresponding period last year.

The number of deaths from typhoid fever shows a decided increase and is higher than for any one month during the past five years, the average deaths from this disease for the previous twelve months being twenty-eight.

Agitated Over School Board's Action.

Parents of children who have not been vaccinated were present at a meeting in Herald square, Rahway, Wednesday night, which was called for a discussion of the action debarring unvaccinated children from school. The meeting was held behind closed doors. Petitions will be circulated and presented to the Board of Education, asking the reinstatement to the schools of the children now debarred.

CASTORIA

For Infants and Children.

The Kind You Have Always Bought

Bears the Signature of Chas. H. Fletcher

NEWS OF THE WORLD FOR THE BUSY MAN

Stocks closed higher.

The grand opera season opened auspiciously in Chicago.

Bird S. Coler made a political address at Ballston, N. Y.

The torpedo boat destroyer Walke was launched at Quincy, Mass.

Henry L. Stimson made addresses at Norwich, Cobleskill, Schnectady and Albany.

The United States Minister to Santo Domingo was received by President Caceres.

Antonio Zucca, indicted for customs frauds, was held in $5,000 bail for a hearing next Wednesday.

Fifty Jesuits, the last members of the religious orders in Lisbon, were expelled; they sailed for Holland.

A dispatch from Rome says six new cases of cholera and six deaths were officially reported during the day.

Edward T. Rosenheimer told his story of the accident in which Grace Hough was killed by his automobile.

James Wilson, Secretary of Agriculture, discussed the tariff at Rome, N. Y.; Secretary Nagel spoke at Albany.

A man out of work jumped from High Bridge and is expected to recover from the injuries which he received.

President Taft denied a report that the United States government was contemplating the annexation of Panama.

Disabled fire apparatus and hose that burst hampered firemen in fighting a stubborn blaze in Williamsburg.

General Valladores, a dispatch from Tegucigalpa, Honduras, says, still holds Amapala against the government's forces.

M. Briand, the French Premier, has reorganized the Cabinet, naming ten men who have never served in a ministerial capacity.

John A. Dix said he had asked Congress for a gradual reduction of duties on paper and lumber until they reached the free list.

Theodore Roosevelt, on his way to Iowa, gave out a statement at Alliance, Ohio, in reply to the speech of John A. Dix Wednesday night.

Viscount Morley's retirement from the office of Secretary of State for India, which was officially announced in London, resulted in a rearrangement of the British Cabinet.

Henry W. Fischel, a jeweller, was found suffering from poison in Jersey City and shortly afterward a petition in bankruptcy was filed against his firm in New York.

George von L. Meyer, Secretary of the Navy, on the eve of sailing from Cuba, said Guantanamo was the only commanding site as a naval base essentially auxiliary to the defence of the Panama Canal.

The Marian Coal Company, of Wilmington, Del., in a statement filed with the Interstate Commerce Commission, accussed the Delaware, Lackawanna & Western Railroad of attempting by unjust methods to drive it out of business.

SOME STATE NEWS BRIEFS

After eighteen years of service to the borough of Wenonah, Constable John L. Drummer has resigned.

Mr. and Mrs. James Cripps, of Phillipsburg, celebrated the fiftieth anniversary of their wedding Wednesday.

The game of tag in which ten-year-old John Monohon, of 145 Mary street, Paterson, indulged on Wednesday afternoon sent him to St. Joseph's Hospital with a broken ankle.

Probable fatal burns were received Wednesday by Elsie Galiski, five years old, of 1402 Rose street, Camden, when her dress became ignited while she was playing about a bonfire in a vacant lot near her home. The child's mother was severely burned in going to her little one's assistance.

Lafayette Chew, sixteen years, was rushed from Piney Hollow Wednesday afternoon to the hospital at Vineland, where the physicians are trying to save his life. Chew was shot by Dr. S. S. Cole as he was "driving" a deer for a hunting party. The party immediately rushed the lad to the hospital. The load of buckshot hit him in one side and arm.

A unique funeral was held in Trinity churchyard, Moorestown, Wednesday, when the body of Mrs. Eva Lamb's pet canary Billy was brought from Philadelphia and deposited in the family plot. Mrs. Lamb was accompanied by her brother, Lorenzo M. Hansen, who has the distinction of belonging to more lodges than any other man in Moorestown, and who carried the body of the bird and deposited it in the grave.

On account of the illness of an important witness the suit for divorce brought by Charles McPherson was adjourned without the hearing of any testimony in the Camden Court of Chancery Wednesday. Married in 1902, the parties separated about a year ago. The husband names three men and asks for the custody of their two children. In a cross-bill Mrs. McPherson denies all the allegations and alleges that her husband has broken his marriage vows.

CHINESE MUST SEVER THEIR QUEUES.

There was consternation in official circles in Peking yesterday when an imperial edict was announced commanding all representatives of China in foreign countries to sever their queues. This means that every Chinese ambassador, minister or consul or consular agent must obey the order, which states that it is effective "immediately."

The edict is believed to be only the forerunner of another commanding all Chinese to follow suit, entailing such a wholesale hair-cut as the world has never before witnessed.

BOOKS ON MUNICIPAL SUBJECTS IN LIBRARY

The Public Library is a member of the National Municipal League.

Apropos of the keen interest taken in municipal problems in this city, the Public Library has just taken out a membership in the National Municipal League, which entitles it to receive current pamphlets literature on problems of the government of cities, reform movements, etc., etc., as well as the valuable volume of proceedings of the annual meeting of the league to be held at Buffalo, Nov. 14-17, 1910.

It is said of the National Municipal League that it is the ablest, most disinterested and most effective body in the country devoted to the betterment of municipal administrations. Its work has accomplished practical results by the inclusion of its recommendations in the charters of a large number of our cities, and its aim is to constantly improve municipal administration by careful study and sound suggestion. Its members are, in the main, men who give their time and attention to the League's affairs because of their deep concern for its objects and purposes.

The following pahphlet literature is now at hand, which, with other material to come, may be freely consulted at the Library or taken from the building when proper record has been made at the delivery Desk:

Ames, Herbert B.—The City Problem—What is it?

Deming, Horace E.—(Chairman of the executive committee of the National Municipal League). Public Service by Private Citizens.

English, H. D. W.—(Formerly president Pittsburgh Chamber of Commerce and now president Pittsburgh Civic Commission). The Functions of Business Bodies in Improving Civic Condition.

Hodges, The Very Rev. George, D. D.—(Dean of the Divinity School at Cambridge, Mass.) The Value of a Vote.

McFarland, J. Horace—(President of the American Civic Association). Awakening of Harisburg.

Root, Rev. E. T.—Christian Citizenship.

Villard, Oswald Garrison.—(Of the New York Evening Post). William Henry Baldwin; A Life of Civic Endeavor.

Woodruff, Clinton Rogers.—(Secretary of the National Municipal League). National Municipal League Work for Charter Reform.

The Influence of the National Municipal League. October 1910.

National Municipal League Clipping Sheets. (Various items showing the progress of municipal affairs.)

Passenger Traffic Delayed.

When the 7:45 o'clock New York train started from the North avenue station, this morning, it was eighteen minutes late, and several other passenger trains going east were delayed. The trouble was caused by the engine pulling out a draw-head. The disabled coach was taken to the freight yards and this caused the delay of eighteen minutes.

CHRISTIAN FIELD.

The Young People's Association of the Crescent Avenue Presbyterian church will meet tonight for Bible study.

Rev. Dr. J. A. Chambliss, pastor, will occupy his pulpit at the First Baptist church, Sunday morning and evening.

Evensong is held daily at 5 o'clock at Grace church and matins on Wednesday and Friday mornings at 10 o'clock.

The Pastor's Aid Society of the First Presbyterian church will hold a stationery sale on Thursday and Friday of next week.

Rev. G. R. Maguire will preach a special sermon to young men and women at the Park Avenue Baptist church, Sunday night.

Communion services will be held Sunday morning at the First Baptist, Crescent Avenue and First Presbyterian churches with reception of members.

The sewing school of Warren chapel held its first meeting last Saturday and the opening was an auspicious one. The school meets every Saturday morning from 10:30 to 11:30 at the chapel.

Under the auspices of the Ladies' Aid Society of the First M. E. church a musical will be held this afternoon at the home of Mrs. Nelson A. Miller on Washington avenue. A fine program has been prepared.

The musical entertainment being arranged by Howard M. Case, organist of the First Baptist church, for the benefit of the building fund of the Temple Baptist church, will be held at the former church, Tuesday evening, November 29.

At the meeting of the Plainfield Graded Union in the Y. W. C. A. rooms, Monday afternoon, Miss Winckler will give some echoes from the Summer school on primary work. The Junior lesson, second year course, will be taught by Mrs. Williams.

Somerset Council, Jr. O. U. A. M., will meet tonight and initiate several candidates, also receive applications for membership.

Mr. and Mrs. George Miller, of Brooklyn, have returned home after a visit with friends here.

PERSONAL.

John Dixon, of Fairview avenue, has taken a position at Bayonne.

Mr. and Mrs. Joseph Smith, of Trenton, have returned home after a visit with friends in this city.

Mrs. D. J. Yerkes, of Grove street, who has been seriously ill for some time, is reported as being a little improved.

Mrs. S. Flagg, of Grandview avenue, who has been visiting her son, John Flagg, of Hackensack, has returned home.

Miss Nora Casey, of Cranford, has returned home after spending a few days with Miss Elizabeth Gavin, of the borough.

Miss Elizabeth Barry, of New York, has returned home after spending a few days at the home of Mrs. Frank Burke, of Plainfield avenue.

Mrs. William Miller, of Westfield, has returned home after spending a week with her mother, Mrs. William McCann, of West Front street.

Mrs. A. H. Treadwell, of White Plains, has returned home after spending several days at the home of her mother, Mrs. John Rafferty, of Sandford avenue.

Children's Outing Petticoats—ages 2 to 12; made of Daisy cloth; pink, blue and cream; values 29c to 39c; slightly soiled, at 15c

More For Your Money at—

Tepper's

PLAINFIELD, NEW JERSEY

Women's Cape Gloves—Our own importation; fully guaranteed; $1.25 value, pair..95c

Extra Specials for Saturday Only

Economical shoppers have learned that the Bargains offered here on Saturday cannot be duplicated here on any other day—or anywhere else on any day—little wonder that Saturday always finds our store crowded with thrifty women, anxious to take advantage of its splendid and most unusual values.

IN THE MEN'S DEPARTMENT

Men's gray wool flannel outing shirts, made with convertible collar; can be worn with self collar or white laundered collar; splendid shirt for winter work, at $1.00

Men's heavy outing flannel night shirts; made of Amoskeag outing flannel; all sizes; 75c values, at 59c

Men's Wooltexure underwear; a great many stores retail these for $1.00; all sizes, at. 69c

Men's pure all wool sweater coats of fine quality selected wool yarn; you can't duplicate them at $4.00 in town; colors oxford, brown and white; all sizes; sale $2.98

A full stock of Root's Tivola Standard wool underwear for men from $1.00 to $2.25 a garment. No need for you to go out of town to buy your underwear; our stock is complete and we guarantee our prices against New York competition.

THE MILLINERY DEPARTMENT

is brimful of splendid values in stylish hats. We show a large variety of Beaver Hats in the newest shapes at 10 per cent. less than elsewhere in town.
Fine Beavers at.....$3.98, $4.98 and $5.98

A BARGAIN IN THE SUIT DEPARTMENT

Women's stylish cheviot suits, lined with Skinner's guaranteed satin to match the suit; a good, plain, neat, well made tailored suit that is worth every bit of $20.00. Sale....$15.98
(Alterations free.)

WOMEN'S AND MISSES' COATS

A splendid stock to select from in this season's latest modes at prices from $7.98 to $32.00. We offer special a fine Black Plush Coat, with self collar or Persian lining, worth every bit of $22.50, at $17.50

We are well prepared to fill your wants in warm Flannelette House Robes, and offer some specials for Saturday's selling.

10 doz. short flannelette kimonos, Persian patterns, trimmed in plain sateen, borders to match; these are regular 69c values, at. 50c

6 doz. Long flannelette kimonos; some made as above; cut full and large; $1.39 value, at. $1.00

5 doz. rich printed flannel and floral designs in princess style; these were made to sell for $2.50; at. $1.98

10c OUTING FLANNELS AT 8½c

This lot is regular 10c quality; good assortment of styles and good weight; sale 8½c yd.

50c LINEN TRAY CLOTHS AT 39c

18x27, very fine satin damask; hemstitched, double hem, guaranteed pure linen tray cloths; good 50c val., sale..39c

Women's short outing flannel petticoats; full sizes; 35c values at 25c

Women's long outing flannel petticoats; made of heavy outing flannel; 60c val. at 50c

Good warm comfortables; full size; filled with fresh white cotton; $1.75 value, special. $1.49

11-4 all pure wool plaid blankets; $6.00 value at.....$4.98

Men's heavy gray sweater coats; well made and serviceable for cold weather; good $1 quality; sale 79c

Scheuer's Bargains

For Thursday, Friday and Saturday

Scheuer's Best XXXX Minnesota Patent Flour, 24½ Bag 79c; per Barrel - - - $6.19

Havemeyer & Elder's Crystal Domino Sugar 5-lb. Box 39c	Borden's Peerless Evaporated Milk Three Tall 10c cans 25c	Baker's Premium Chocolate 18c size, a cake 15c	Japan Rice Large grain 3 lbs. for 14c	Borden's Malted Milk a Bottle 37c	Kirkman's Borax Wash Powder 4-lb. Package 18c
Jello Jelly Powder 10c size, a package 8c	Imported Sardines Peeled & Boneless 30c size, a Tin 23c	Maraschino Cherries 45c size, a Bottle 37c	Pickles Sweet or Sour 32c size, a quart 28c	Steero Boullion Cubes 30c size, a Package 27c	Grape-Nuts Breakfast Cereal a Package 11c
Triscuit 10c size a Package 8c	Kneipp's Malt Coffee 25c size, a Package 19c	Spratt's Dog Biscuits 50c size, a Package 39c	Pure Lard Belmont Brand 54c size; 3-lb pail 48c	Whole Wheat Crispies Premier Dinner Wafer a Package 25c	Peanut Sandwich Sugar Wafers a Package 10c
Home-made Fudge Vanilla & Chocolate a lb. 12c	National Biscuit Co. Uneeda Biscuits a package 4c	New English Channel Mackerel, a can 18c	Fresh Milled Rolled Oats 6-lb bag 21c	New Sussex Co. Buckwheat 6-lb. Bag 22c	French Mushrooms a can 10c

IN OUR MEAT DEPARTMENT.

Fresh Killed Jersey Fowl, lb	22c
Fresh Roasting Chicken, lb	22c
Legs Genuine Spring Lamb, lb	18c
Legs Canada Mutton, lb	16c
Shoulder Lamb Chops, lb	16c
Lamb for Stewing, lb	8c
Prime Sirloin Steak, lb	18c
Home-made Jersey Pork Sausage, lb	18c
Fresh Chopped Beef, 2 lbs	25c
Fresh Honey Comb Tripe, lb	10c
Fresh Leaf Lard, lb	15c
Taylor's Pork Roll, lb	28c
Pickled Pigs' Feet, lb	10c

Choice Jersey Keiffer Pears ½-bu. Basket 40c	Choice Virginia Sweet Potatoes 6-qt. Pony Basket 25c	20 Stamps with ½ bushel basket Fancy Jersey Potatoes 45c	Choice Jersey Baldwin Apples pony basket 35c	Fancy Yellow Onions Pony Basket 25c	White or Yellow Turnips Pony Basket 20c
Choice crisp Jersey Celery a bunch 15c	Carrots Pony Basket 20c	Cape Cod Cranberries a Quart 10c	Fresh Jersey Spinach ½ Peck 12c	Choice Florida Grape Fruit 3 for 25c	Fancy Malaga Grapes a lb. 15c

New Layer Figs, a lb	15c
Choice Spitzenberg Apples, dozen	40c
Niagara Grapes, a basket	25c
New California Paper-shell Walnuts, a lb	25c
Choice Table Apples, Golden Grimes, a dozen	30c
Large Cheese Pumpkins, each	15c and 20c
Choice Young Beets, a bunch	4c
Heinz New Dill Pickles, a dozen	15c

10 S&H Stamps with

3-lb. box Starch	20c
Large Bottle Blue	10c
1 box Ball Blue	10c
1 box Allen's Talc. Powder	10c
1 box Allen's Tooth Powder	10c
1 package Macaronni	10c
1 package Spaghetti	10c
1 bottle Vanilla	15c
1 bottle Lemon Extract	15c
1 can Black Jack Stove Polish	10c
1 can Liquid Enameline	10c
7-lb. bag Salt	10c
1 package Parlor Matches	12c
1 bottle Ammonia	10c

IMPORTED AND DOMESTIC CHEESE.

Full Cream Cheese, lb	22c
Neufchatel Cheese	5c
Pimento Cream Cheese	15c
Cream Cheese	10c
Snappy Cheese	10c
Muenster Cheese, lb	24c
Imported Swiss, lb	34c
Roquefort Cheese, lb	40c
Port-Du-Salut Cheese, lb	40c
Camebert Cheese	30c

Soused Mackerel, a can	15c
Kippered Herring	15c
Burnham Clam Chowder, can	17c
Alaska Salmon, can	18c
Clover Leaf Salmon	14c and 24c
Schrimp, a can	12c and 22c
Fish Ball in boullion	16c
Deviled Crab Meat, a can	22c
Anchovies spiced, a keg	25c
Lobster, per can	22c and 42c

Extra S&H Stamps

100 S. & H. Stamps with 1-lb can Scheuer's Baking Powder 45c
100 Stamps with 1 lb 60c Tea.
50 Stamps with 1 lb 50c Tea.
50 Stamps with 1 lb 35c Tea.
30 Stamps with 1 lb 32c Coffee.
30 Stamps with 1 lb 29c Coffee.
50 Stamps with 1 lb 27c Coffee.
20 Stamps with 1 lb 23c Coffee.
10 Stamps with 1 lb. 20c Coffee.
10 Stamps with ¼ lb 50c Tea.

Democrats or Republicans

The Plainfield Credit Outfitting Co. Is Bound to Win.

With their immense assortment of Winter Clothes they are bound to receive the vote of every honest Man and Woman.

We are more than ever prepared with large stocks of Suits and Overcoats for Men and Boys Tailored Suits, Dresses, Cloth and Caracul Coats and Furs for Women at the lowest possible cash prices.

Select what you want and have it charged on our easy

$1.00 Weekly Payment Plan.

THE NEW CREDIT STORE
PLAINFIELD CREDIT OUTFITTING CO.
Cor. Front & Somerset Sts., Plainfield, N.J.
over VANCAMPS FURNITURE STORE

Let Us Rent You a Vacuum Cleaner For Your Housecleaning

Our charges for rental are very reasonable and you will be surprised and delighted with how easily you can housecleaning. None of the old-time fuss, worry and upset when you use a vacuum cleaner.

Rentals—
Electric . . $2.00 per day
Hand . . . $1.00 per day
Or—
You can buy the $25 Regine hand cleaner for $18.

The "Pneuvac" Electric, with patent vacuum regulating dial, rosewood case . . . $125.00

We have a stock of the best brooms, dusters, dust brushes, and polishers in town.

A partial list of our specialties in this line may be convenient to you:
Regular Straight Brooms
"Adams" Push Floor Brooms
Scrub and Toilet Brushes
"Hayden's" Floor Polishers
Stove and Shoe Polishers
Lamb's Wool Dusters
These latter are strongly recommended by the different State Boards of Health. They collect and hold the dust until shaken out.

A. M. GRIFFEN
119-123 E. Front St., Plainfield, N. J.
Two 'Phones, 6—214.

SALE
Will Continue Until Everything is Sold
We are going out of business.
Embroidered Bags, Embroidered Infant's Wear, Ladies' Neckwear.
Diamonds, Watches, Clocks, Artistic Jewelry and Silverware.
STEPHENSON'S
214 West Front Street 10 28 12

BROKAW'S CREAMERY.
No need to complain of getting poor butter or cream—go to Brokaw's and get his own make, which is always fresh and good. Our specialties are Fresh-made Butter, both salted and unsalted, Rich Milk and Cream, positively Fresh Eggs and everything in the dairy line. The only place in the city where these goods are made on the spot. Call and see our plant and witness the process.
TEL 293-W 186 E. FRONT STREET

GO TO
MOORE & SCHEELEIN MARKET
for Fresh Jersey Meats and Poultry; also Fresh Jersey Vegetables. Extra Low Prices for Cash.
104 North Av., cor. Park. Tel. 463-R

--FALL HATS--
HAWES—SOFT AND STIFF.
ALSO
"THE STANDARD" HAT—$2.00.
EVERY HAT GUARANTEED.
Jas. R. Blair

Advertise in The Daily Press

VIVIAN LEWIS WRITES TO MR. FOWLER

Although he has not received the letter of Representative Charles N. Fowler propounding sixteen questions relative to various political subjects, Vivian M. Lewis wrote to Mr. Fowler yesterday saying he would try to find time within the next day or two to make a detailed reply. At the same time he expressed regret that Mr. Fowler had not propounced his question a little earlier in the campaign in order that they might be fully discussed.

Mr. Lewis wrote to Mr. Fowler yesterday as follows:

My Dear Congressman: Late last night I was informed that a series of questions had been propounded by you in a letter addressed to me at Paterson and that the letter had been given by you to the press.

This morning I have been handed a paper which purports to contain your letter in full and which I presume to be correct. I am certainly glad to make known my attitude on any public question to so good a Republican as yourself, and my only difficulty is to find time at this late date to answer as fully and as courteously as I desire.

I am informed that you have been absent from the State, and you are thus probably unaware that I have repeatedly stated my position upon a majority of the questions you put to me. I am now engaged in active campaigning, about fifteen hours each day, making from six to fourteen speeches, and rarely concluding my day's labor before midnight, but I will endeavor to take from my sleep enough time to reply to your letter within a day or two. I wish you had written a week or two ago, when our correspondence would undoubtedly have been more satisfactory to both of us."

Mr. Fowler's letter to Mr. Lewis is said to have been a surprise to both the Republican and Democratic leaders. It had been intimated sime time ago that Mr. Fowler would sooner or later issue a statement setting forth his views with reference to the effect of the direct primary vote on the United States Senatorship question, but among the Republican State campaign managers it was not suspected that he would deal with Mr. Lewis' candidacy in the way that he did in the letter.

Neither Senator Briggs, who as chairman of the Republican State committee has been making a special effort to anticipate the important political developments of the present campaign, nor Charles N. Codding, who has heretofore been very near in a political way to Mr. Fowler, had the slightest intimation of the intention of Mr. Fowler to write such a letter.

Former Governor Edward C. Stokes, although figuring prominently in a favorable way in the letter with reference to the Senatorship, and with whom Mr. Fowler not long since had a confidential talk, also professed surprise at the letter. Atfer its publication, Mr. Stokes had only a chance to glance at the letter before leaving for Lakewood, where he spoke at a Republican mass meeting Wednesday night. He said he did not care to make any comment on the letter.

Senator Briggs also refused to talk about the letter.

PHILADELPHIA AGAIN FACES CAR STRIKE.

Philadelphia, Nov. 4.—With the two arbitrators appointed to determine the meaning of the term "loyal men" in absolute deadlock and the motormen and conductors themselves aroused to a high pitch of indignation because of the Philadelphia Rapid Transit Company's arbitrary refusal to carry out the spirit of the agreement which ended the strike last spring, every development of the last few days indicates that another walkout may now be but a matter of hours.

Three thousand or more employes attended the all-night meeting held at Labor Lyceum hall last night. The report of the arbitration meetings was rendered, explanatory speeches made by C. O. Pratt and President Peter Driscoll and the result was that the men practically unanimously adopted a course which is in every detail the counterpart of the one preceding the eight-weeks' strike which began last February.

The sudden arrest and imprisonment of C. O. Pratt yesterday afternoon, just after he had left the carmen's headquarters, perhaps did more to arouse indignation at last night's meeting than did the men's own grievances.

Pratt was pounced upon, beaten over the face and head by two plain-clothesmen and compelled to walk to the police station. There all his personal correspondence and other effects were taken from him. He was released later.

Improving Drug Store.

The work of making improvements at Schreiner's drug store is now underway. The plan is to bring the front of the store out on the line with the adjoining building occupied by M. R. Giles, and to brick up the Park avenue side of the building. This will give the much needed room for shelving in the drug store. The entrance to the store will remain as at present.

THE DAILY PRESS.

Home News. Independent in Politics.

A. L. FORCE, Editor and Proprietor.

Published Daily, except Sunday, at 3 p. m.

105 NORTH AVENUE.

TELEPHONES

Editorial, 1300. Business, 1301.

Two cents a copy. Ten cents a week. $5.00 a year in advance. Delivered by carrier or by mail. No extra charge for papers mailed to points in the U. S. and Canada.

The Daily Press has the most complete carrier and mail service of any paper in the metropolitan district.

Any subscriber failing to receive a single issue will confer a favor by notifying the business office.

Advertising rates mailed on application.

Copy for Change of Advertisements to ensure change for same day must be at the office by 9 a. m.

Branch Office.

Newark—F. N. Sommer, 794 Broad street. (Advertiser Building.)

Newark—Dalsimer Agency, 156 Market street.

Plainfield, N. J., November 4, 1910.

NEED FOR CIVIC VIRTUE

(Continued from page 1.)

of the decentralization of federal power. Readjustment among the other institutions, law, banking, interstate commerce, are the issue that go to make up a unified nation.

"In the economic development of the nation we have risen from horizon to horizon with increasing swiftness and a force which is individualistic. Then comes the flood of scientific knowledge applied to commerce and industry. The people have with toughened fibre and fortitude addressed themselves to the task of exploiting the fabulous natural wealth of the country. The evolution of the trust is an attempted escape from individual competition. The labor union was as inevitable as was the trust. In the new economic age, we can do nothing in a small way. We must go forward to even greater complexity. We can not run back to the simple days of the past. We have to face at once two great questions.

"First. What relation does our government have to the industry of country? How far can our political strength be used for economic purposes?

"Second. What have we to do with the creation of swollen fortunes which have been produced and are being produced under the present system? We can not confiscate the money. When a man begins to realize that he is stronger than the State he becomes a menace and must be abolished as such. On the other hand when he has so much money that he can not discharge properly the moral obligations which inhere with that money he is too rich. These immense fortunes are bad for the men who own them, for their children who inherit them, for the multitude who look on them with envy, and distrust. We shall have to handle these problems justly and simply or we shall travel into anarchy.

"The moral and spiritual development of the nation brings us to the very centre of our problem. The people must be strong enough morally and wise enough mentally to wield that power looking to the right and justice in the interest of liberty and progress. The new religion must be universal and spiritual in its ideas, elastic and progressive in its method, and authoritative in its moral method.

"The chief requisite of this hour is for every man to learn what is right and to do the right; let the laborer do an honest day's work because it is right; let the preacher and teacher and newspapers and authors tell the truth; let parents teach their children that moral obligation is the only purpose of life; let us begin a new age of simplicity, honor, industry, frugality and spiritual wealth, and each one be as people in the strength and power of God. Then shall we hope for far flung sky-line of national permanence and glory ablaze with promise and hope."

Observed Second Anniversary.

The Junior Auxiliary Society of the Lutheran church observed its second anniversary in the church on Tuesday night. The Sunday-school room was decorated with autumn leaves and flowers.

Funeral of W. A. Reinmann.

The funeral services of William A. Reinmann, who died yesterday at his home, 114 Plainfield avenue, will be held at the residence of his sister, Mrs. A. S. Schumacher, Dalia (Mt. Bethel), Sunday afternoon at 2 o'clock.

Headquarters for

Gibson's

RYE.

E. C. Westcott, Agent.

115 East Front Street.

Woodhull & Martin Co.

The Butterick November Fashion Sheets Now Ready

SATURDAY ATTRACTIONS

BEACON EIDERDOWN 29c
Suitable for Bath Robes, Kimonos, and Dressing Sacques, in beautiful artistic patterns; usually 35c a yd.

AUSTRIAN CHINA 39c
Consisting of handsomely decorated covered vegetable dishes and meat platters; import samples, worth up to $2.00.

CHILDREN'S SKIRTS 25c
Short skirts, made of good Cambric, with tucked, hemstitched ruffles; sizes 1 to 4 years; 50c value.

LADIES' PETTICOATS 79c
Made of excellent quality black sateen and percaline, with wide tucked ruffles; regular price $1.00.

TOOTH BRUSHES 25c
"Pro-Phy-Lac-tic", the world's standard Tooth Brush; absolutely sanitary; usually 35c each.

ASH CANS 95c
Heavy galvanized iron ash cans, corrugated sides and iron drop handles; full size; usually $1.48.

MEN'S SHIRTS 39c
Made of fine white figured woven madras, with detachable cuffs; regular price 59c.

PARLOR ROCKERS $2.98
Solid oak rockers, large and roomy styles; would be extra good value at $3.98.

LADIES' BELTS 19c
All styles and kinds; elastic, leather and fancy gilt and Persian styles; values up to half a dollar.

UNTRIMMED HATS $1.98
French Felts and Satines in the popular Mushroom and Turban shapes; all the latest colors; values up to $3.00.

MOULDING 2½c A FOOT
White enameled room moulding; special for Saturday only; usualy 5c a foot.

OIL HEATERS $3.98
The Standard Oil Heater "Perfection", with patent smokeless device; most stores charge $5.00 for them.

MEN'S SWEATERS 49c
Heavy Oxford grey coat style sweaters; were made to sell for $1.00.

RUGS FOR $5.98
Kurdistan reversible kind; Oriental designs; size 6x9 feet; usual price $8.50.

LADIES' UNDERWEAR 42c
Fine cotton ribbed, fleece lined vests and pants, the best 50c garment we've ever sold.

CHARACTER DOLLS 79c
The "Baby Bumps" character dolls, in rompers; black and white; regular price 98c.

NOTION ITEM 5c
German silver novelties, such as shoe horns, paper cutters and ink erasers; regular 25c articles.

DOOR MATS $1.75
Fibre door mats, the greatest wearing mat ever made; size 20x30 inches; usually $2.25.

SWISS CURTAINS 45c
Plain ruffled curtains suitable for bedrooms, etc.; reg. price 59c a pair.

CHILDREN'S STOCKINGS 2 FOR 25c
Heavy ribbed fast black; sizes 6, 6½ and 7; an odd lot of reg. 25c kind to close out.

COUCH COVERS 79c
Tapestry couch covers in rich Oriental designs; full size; splendid val. at $1.25.

BED OUTFITS $6.98
Consisting of white enameled bed, all iron woven wire spring and soft top, excelsior filled mattress; regular price $9.50.

KID GLOVES $1.39
The well known "Renard" Brand; 2-clasp style, in black, white, tan and gray; would be extra good value at $1.50.

DRESS GOODS 59c
Garnet Sicilian, 54 inches wide; all wool French serge, in grey; 44 inches wide; real value 79c a yard.

WILLOW PLUMES $6.98
Beautiful black willow plumes; full 18 ins. long; 3 ply; worth regular $9.00.

SLEEPING GARMENTS 25c
Grey ribbed, fleece lined, with feet; sizes 1 to 7 years; can't be duplicated at this price.

GOOD BOOKS 16c
Well bound and good print; such popular authors as Southworth, Holmes, etc.; would sell readily for 25c.

HAIR GOODS 39c
Barettes, back combs, bandeaux, etc., in fine black rubber and jet; values up to $1.00.

WOMEN'S SKIRTS 19c
Short knitted skirts in grey and garnet; would be excellent values at 25c.

WALL PAPER 3c
Your choice of some excellent patterns in good grade papers; usually 10c a roll.

AUTO VEILS 25c
1¼ yds. long, with hemstitched ends; in black, white, tan and pink; made to sell for 50c.

WHITE GOODS 17c
Very fine quality India linon; 30 ins. wide; worth regular 25c a yard.

BROOMS AT 29c
The well known Shaker broom; No. 6 size; have sold right along for 45c.

SUPERIOR STORAGE FACILITIES

for

Silverware

for

Valuable Packages

and

Ample Accommodation

for

Large Boxes, Trunks, Chests and Cases

may be found here with reasonable charges.

SAFE DEPOSIT BOXES ALSO

For persons planning a trip abroad we issue

Travellers' Cheques

CITY NATIONAL BANK

Fresh Dressed Poultry.

Broilers, Fowl or Spring Ducks right off our own Farm. Prices reasonable. We invite inspection of dressing. No scalding, all DRY PICKED, PINNED, SINGED and CLEANED perfectly inside. Deliveries Tuesdays and Fridays. A trial is solicited. Drop us a card.

Grace Poultry Farm
Somerville, N. J.

Plans 5,000-Ton Drydock.

Perth Amboy, Nov. 4.—Plans have been completed by the American Drydock Company for the erection of a 5,000-ton drydock. It will be the largest of its kind in this vicinity.

—Use Press Want Ads.

—Use Press Want ads. They pay

MULLINS

218-220 MARKET STREET, NEWARK, N. J.

121-125 Newark Ave., Jersey City, N. J. 74-78 Myrtle Ave., Brooklyn, N. Y.

OPENING SALES

Our entire store has been refurnished. We have installed a complete new front, improved lighting facilities. We invite you to the new store. A giant sale of great furniture values. Ready tomorrow, a sale of unequaled low prices. Hundreds of thousands of dollars' worth of good quality Furniture is displayed on our floors. This opening sale is one of the greatest merchandising events of the year—great in quality of stock, great in splendid values, great in beauty, style and finish, and great in **lowest prices at which such worthy qualities can be offered**. A vast and wonderful variety is here, spreading throughout our four floors and basement, running through from block to block, and even then we cannot begin to show it all; warehouses are full, much is on the way, and trucks are hourly bringing still more to add to our enormous displays. This sale includes furniture for every room in the house from kitchen to library and parlor.

$60 Parlor Suit $39.50

As shown in illustration. This suit is most unusual value and we can sell them only in this sale at this figure. Beautifully carved mahogany finished frames, loose plush cushions.

Brass Bed $16 50

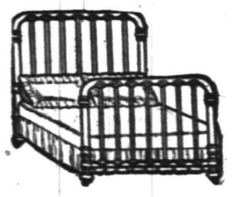

This is the very latest design introduced by a leading bed manufacturer — very stylish model. Get this $25 bed at this reduced price. This Bed is made highly polished or in the new "Poulette finish," a satin finish with bright brass trimmings. A very artistic finish, covered with extra coats of lacquer, without extra charge, if desired.

Luxurious Couch $9.25

Exactly as shown in this cut; solid oak frame, upholstered in variety of colors of rich velour or Boston leather, $15.00 value, sale price, special **$9.25.**

This Solid Oak Sideboard $29.50

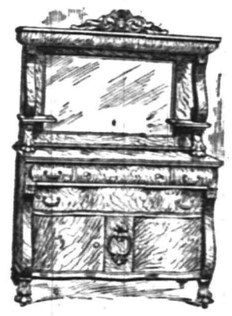

Artistic design, new model, large mirror, one drawer lined for silver. Value $41.

Solid Oak Table $13.50

Polished and claw feet; $20 value, special **$13.50.**

TRY A PRESS WANT AD.

RUGS - RUGS

Our Stock at its best just now, all the very best makes we have, with a most interesting line of patterns including beautiful dainty florals, and the deep rich effects in Oriental designs. About sizes will say we have them all from the smallest to the larger room and hall sizes, in all grades, suitable for any home and the prices always lowest.

Furniture Beds Bedding Matting Carpets Shades

Shirley & Johnston

BABCOCK BUILDING

YOUR SKIRT NEEDS A FREQUENT PRESSING

Ladies' skirts need a frequent dry cleaning and pressing to keep them always bright, fresh and unmussed in appearance

Our Dry Cleaning Department cleans and presses ladies' skirts and gowns of any material, and finishes them in a way that cannot help but please the most particular woman.

Our service is prompt and the charge reasonable.

Keller's Cleaning & Pressing Establishment

'Phone 857-J 125 Park Ave.

The Swagger Shapes

My Fall and Winter Styles have been carefully selected from the best boot manufacturers in the country and are absolutely correct in every particular. I am showing all the new materials in designs and shapes that I know will win your hearty approval. It is impossible to illustrate or describe them, and for that reason I ask your personal inspection at your convenience. Prices are

$2.50, $3, $3.50, $4, $4.50, $5.

VanArsdale—The Shoeman

127 East Front St.

MARSHALL & BALL

Highest Type of Ready-to-Wear

807-813 Broad Street, Newark N. J.

Economical Suits and Overcoats

That Show Clever Tailoring

It's time to settle the Suit and Overcoat problem, and we help you to do it economically.

You may as well make your selections now. You'll want to be "up to snuff" for Thanksgiving, and it's only a little over two weeks away.

Never before in our history as manufacturing clothiers has M. & B. Ready-to-wear as strongly appealed to men of every fancy. The influence of cleverness and talent has never been so strongly reflected as in this season's offerings.

The most conservative dresser will find his wants anticipated here, as well as the young man who demands the smartest creations. In both Suits and Overcoats, the tendency is toward the rough effects, which we are showing in great variety; also Oxfords, plain blues and blacks.

Suits $12 to $30 **Overcoats $12 to $40**

Bonn's

440-442 FRONT ST.

Two Hundred Trimmed Hats At About Half Former Prices

$5, $7.50 and $10 each

Large, medium and small shapes, all made and trimmed with the choicest materials. A chance to get a beautiful hat at certainly half what New York stores charge.

THELMA

The New Perfume That Pleases Everybody

By a special arrangement with the Maker of this Perfume, to introduce it here, we have obtained a few very unique Samples. Each wrapped in a Ladies' Handkerchief, enclosed in a carton that we will sell, until all are sold.

10 cents each

T. S. Armstrong

THE APOTHECARY Cor. Park and North Aves.

FUSION SPEAKERS HEARD

(Continued from page 1.)

praise and thanks however to that little party of men who secured his consent, for their wisdom in anticipating the event and making easy the way.

"It is inconceivable that Mr. Wilson could be dominated by any boss, when I listen to him and reflect on his character, my mind reverts to Wadsworth's description of a Happy Warrior, as one 'who's law is reason and who depends upon that law as on the best of friends. Who, if he be called upon to face some awful moment to which heaven has joined great issues good or bad for human kind is happy as a lover; and altered with sudden brightness, like a man inspired, and gentlemen where we see him on the platform he is attired with sudden brightness like a man inspired,and he is inspired, inspired with high purpose guided by the true Democratic spirit.'

"Now that we have discovered that happy warrior we are going under his leadership to win a great victory; we are going to establish in this State a government in which the law of selfishness shall not rule, one under which the question will be the peoples interest and we are going to establish under this same noble leader the same kind of government at Washington.

"No attention as far as I am aware has been paid to the charge that Woodrow Wilson is solely indebted to a clique of politicians especially Messrs. Smith and Nugent, for his nomination. I think I can show that Mr. Wilson's nomination was in response to a demand on the part of the people at large for some strong man to lead them out of the wilderness of despair. Mr. Wilson had been talked of for the nomination for president in the place of Bryan. After the Bryan campaign speculation was rife as to whether he could be persuaded to accept the nomination for governor. He refused to encourage the suggestion. In the summer of 1909 in behalf of the Plainfield Democratic Club I called on him to come to Plainfield and address its citizens on the subject of Democracy. I told him then, that people at large had such confidence in his ability and integrity and the soundness of his Democracy that he could do more than any one else to revitalize the Democratic party, and restore it to its rightful position in the nation. He came to Plainfield and delivered a speech which captivated his hearers regardless of party. I say captivated. I mean made captive, for a number of Republicans told me afterward that if the Democratic party would put up Woodrow Wilson for governor or any other office they would vote for him. The daily papers printed this speech and hailed it from coast to coast as a foreshadowing event. It kindled a new spirit in the people and to the Democrats it gave new hope and vigor.

"In January several papers quoted a prominent member of the Democratic state committee as favoring a certain aspirant for the governorship as the nominee of the party and Mr. Wilson as candidate for President in 1912. I immediately wrote an editorial for the Plainfield edition of the Elizabeth Evening Times closing with the following language after commenting on the fact that this prominent Democrat should mention this aspirant for the governorship and Mr. Wilson together as he did. He must see the gathering monentum in favor of Mr. Wilson and would deftly divert it to something a little further ahead than the governorship. Well, now is the time to head Mr. Wilson for the Presidency. Nominate him for governor and he would be overwhelmingly elected and the logical candidate for president. That is what is running in the minds of people. That is the telepathic influence which Mr. feels. The independents are the balance of power and generally they are Democrats without the harness. They and thousands of Republicans would enthusiastically support Mr. Wilson.

The opportunity is now open for the New Jersey Democrats to recover their lost ground by nominating Mr. Wilson. We have no knowledge that he would or would not accept a nomination for governor, but he is mentioned so often in that connection without objection from himself or close to him that we are justified in believing that he would accept the nomination for governor in view of the larger probablities before him of great service to the cause Democracy."

Under the auspices of the Bi-partison Municipal League a rally will be held at Reform Hall, tomorrow night. There will be addresses by Mr. Moy, L. V. F. Randolph, Philip VanArsdale and R. Henry Depew will preside.

TABLEAUX FOR CHARITY

(Continued from page 1.)

Wilford Watters; (f), It Was a Lover and His Lass, Watthew, Mr. and Mrs. Watters.

Songs by Mrs. Wilford Watters—(a), Sapphische Ode, Brahms; (b), Vergebliches Standchen, Brahms; (c), Ballad of the Master and the Trees, Chadwick; (d), Allah, Chadwick; (e), Mighty lak a Rose, Ethelbert Nevin. Battle Hymn of the Republic, Mr. Watters.

HANGED HIMSELF IN WAGON HOUSE.

Salem, Nov. 4.—Hanging from the rafters of the second story of his wagon-house and with his faithful dog lying at his feet, the body of Charles S. Bassett, assessor of Quinton Township, was found by a neighbor. Bassett had not been in health for several months and it is thought that he became despondent because he could get no relief and decided to end his life.

Bassett was to join a party of deer hunters from Quinton to go into the "Barrons" for a day's shooting, and when he did not arrive at the appointed hour some one went to the house for him. He could not be found, and seeing his buggy in the barnyard, Abner Patrick, a glassblower went to the barn, and getting no response to repeated calls, he stepped inside the room on the second floor of the wagonhouse, where he found the body hanging from the rafters.

Bassett had fastened one end of on ordinary hitching rope around he rafters and standing on a trestle placed the other end around his neck and then stepped off.

Physicians were summoned, but their services were not needed, as he had been dead several hours.

Mr. Bassett leaves a widow, a dauhgter of Mr. and Mrs. Peter E. Smith, of Salem. Mrs. Bassett's mother is in a serious condition and has been for several weeks as has Mr. Bassett's mother, and the news of the tragic death has not been made known to them.

Bassett was 45 years old and an enthusiastic Republican and known in all parts of South Jersey.

Woman Balks Thieves.

Flemington, Nov. 4.—Two men attempted to rob the home of George Kline in Readington township in broad daylight forcing an entrance when Mrs. Kline refused to admit them. As they came in at one door she left by another and summoned assistance. A posse of farmers was organized to chase the men as they fled.

Somerville Doctor Named.

Somerville, Nov. 4.—Dr. W. H. Merritt, of Somerville, has been appointed medical inspector of the Readington township schools.

Wireless 'Phone Record.

William Dubilier, of Seattle, Wash., the inventor of a wireless telephone system, announces that by means of his invention, he has communicated between the Lumber Exchange building, Seattle, and Fidelity Bank building, Tacoma, a distance of forty miles. This he claims, is a world's record. He says his system will revolutionize the service of telephoning. It is only necessary to press a button, Dubilier says, and his machine is ready for use.

ORGANIZED 1864

THE FIRST NATIONAL BANK OF PLAINFIELD.

A COMMERCIAL BANK WITH SAVINGS and SAFE DEPOSIT DEPARTMENTS.

FOUR PER CENT. INTEREST PAID ON SAVINGS ACCOUNTS.

John S. Lewis

Artesian Well Contractor.

Estimates Cheerfully Given

Box 173, Scotch Plains, N. J.

MONEY TO LOAN

When a small or large sum of MONEY is needed why not consult us? Our reputation as RELIABLE BROKERS for the people has been made by HONORABLE DEALINGS and COURTEOUS TREATMENT. Our business is loaning money upon furniture, pianos, etc., without being disturbed, each customer receiving a written statement showing amount advanced, number of payments to be made, and the DISCOUNT if paid before full time Everything explained at our office or representative will call and give all particulars upon request.

Household Loan Co.,

148 EAST FRONT ST., PLAINFIELD, N. J.
Office Hours 8 A.M. to 6 P.M.

WM. SCHORB & CO.

Plainfield's Second-Hand Furniture Store

Household Goods Bought and Sold.

The stove season is at hand. We have a large line of high-grade ranges, parlor and gas stoves, all good-as-new bargains. Glad to show them. Also to buy stoves just now.

120 Madison Ave., Jackson Bldg.
Telephone 1064-M-2

Auction Rooms

The Murray Auction and Brokerage Rooms, cor. Park Ave. and 4th street, near C. R. R. station, dealers in Real Estate, Furniture Modern and Antique, Bric-a-Brac, Silverware, Jewelry, Musical Instruments. Buys anything and everything in good and clean condition, and does repairing and polishing. 18 years' experience in buying, selling and conducting auction sales. Tel. 666.

R. MURRAY,
General Auctioneer and Appraiser.

Watchung Express Co.

Incorporated.

120 Madision Ave. Tel. 1064-M-2
All Orders Promptly Attended To.

A. M. RUNYON & SON, UNDERTAKERS.

402 Park Avenue. Telephone No. 40, Office open day and night.
Office of Hillside Cemetery.
New York office—50 Great Jones St. Tel. call 3345-Spring.
New York Embalmers License—1220.
New York Registered Licensed Undertaker No. 315.

Established 1872.

P. CASEY & SON.
UNDERTAKERS AND EMBALMERS

Office 116 Park Ave., Tel. 884-W. Res. 417 W. 2d St. Tel. 903-R. Office open day and night. N. Y. office 10 E. 22d St. Tel. 994-Gramercy.

H. DE MOTT
UNDERTAKER.
56 Somerset St. 'Phone 1128-W

The Celebrated

White Label

CANNED GOODS

—JUST RECEIVED—

Whole Asparagus Sugar Peas
Asparagus Points Green Beans
Asparagus Tips Tomatoes
Tiny Lima Beans

NEUMAN BROS.

Telephone 760
Watchung Ave. and Fifth Street

R. J. BOURKE
Funeral Director,
Tel. 1583-W. 410 Madison Ave.

Chas. L. Stanley,
159 East Front St. 'Phone 958
Headquarters for choice Cut Flowers and Potted Plants. Floral design work a specialty.
33,000 feet of glass. South Ave.

L. L. MANNING & SON.
STEAM GRANITE WORKS.
Corner Central Ave. and West Front St. Opposite First Baptist Church.

DIED.

REINMANN—On Thursday, November 3, 1910, William A. Reinmann, aged 40 years.

Funeral services at the residence of his sister, Mrs. A. S. Schumacher, Gallia (Mt. Bethel), New Jersey, on Sunday, November 6, at 2 p. m. 11 4 2

Classified Advertisements

Rates for advertisements under this heading one cent a word for first insertion, one half a cent a word for consecutive insertions of the same advertisement running for less than one month, one month, fifty cents a line (6 words to a line), double rate for advertisement set in capitals.

No advertisements received for less than ten cents.

Copy for death and marriage notices and classified advertising accepted up to 2:30 p. m.

THE DAILY PRESS is not at liberty to give any information regarding advertisements that require an address in care of this office. Persons answering these ads. should mail or leave answers as stated in advertisements.

Situations Wanted—Female.

STENOGRAPHER desires position; experienced. Address Stenographer, care Daily Press. 11 2 3

ENGLISH girl wants place as children's nurse or mother's helper; excellent sewer. Call Mrs. Keller's Agency, 22 Somerset place, phone 196-W. 11 3 2

Help Wanted—Male.

EXTRA butcher and extra driver wanted Friday and Saturday. Roth & Co.

GOOD driver wanted. Ten Eyck & Harris, South Plainfield. 11 4 tf

WANTED—A middle-aged man to represent us; no experience necessary; permanent position; chance to make big money. The Burr Nurseries, Manchester, Conn. 11 4 2

WANTED—Young man about 17 years of age as filing clerk. Apply Ransome Concrete Machinery Co., Dunellen, N. J. 11 3 2

Situations Wanted—Male.

RALPH DILIBRO, 981 Union St. Tel. 547-L; furnaces cared for; also all kinds of work around property. 10 13 1 mo

Situations Wanted Male and Female.

WANTED—Position for husband and wife as caretakers or janitor; man machinist. Address Position, care Press. 11 3 3

Real Estate Agents.

REAL ESTATE for sale or rent. Edmund Rushmore, 212 Park avenue; also Singer building, New York. 5 16 tf

FOR SALE—Acreage and farms; anything you want; bargains; what do you want? LaRue, 152 North avenue. 10 29 tf

THOSE desiring to own a farm should consult one who has been selling farms for years, and he is yours truly. William Henry Rogers, 136 Park avenue, Plainfield. Telephone 44. tf

REAL ESTATE for sale, rent and exchange. Insurance in strong companies at lowest rates; money loaned on real estate Thickstun & Emmons, 197 North avenue. tf

For Sale or To Let.

FOR SALE OR RENT—Two-family house and barn; Hunter Ave. (near Scotch Plains); one block from trolley; easy terms to buyer; commission to agents. National, care Press. 11 4 tf

HOUSES for sale or rent; lots for sale; easy terms. Apply D. F. Dugan, 511 E. Seventh St. 9 26 tf

Help Wanted—Female.

OPERATORS WANTED; ALSO LEARNERS ON LADIES' UNDERWEAR; STEADY WORK. SCHILLER BROS., 320 W. FRONT ST. 10 29 1 mo

WANTED—A bright young woman, age ranging from 17 to 23 years, to learn telephone operating; paid while learning; rapid advancement to those who qualify. Apply any morning after nine o'clock, 109 East Fourth street. 10 31 tf

WANTED—Several good plain cooks; also experienced waitresses and chambermaid, seamstress; good wages to competent help. Apply Murray's Registry, 226 E. Front St. Phone 666. 11 3 2

GIRL wanted for general housework. Apply 433 E. Seventh St. 11 4 tf

WANTED—An experienced girl for general housework; 2 in family; no washing; wages $25; references required. Mrs. Allfred Rose, 1405 Watchung Ave. 11 3 3

GIRL for general housework wanted; must be good cook and laundress; family of two; references required. Call 521 Woodland Ave. 11 3 3

WANTED—Good cook and laundress. Address S. H., care Press. 11 2 6

WANTED — Chambermaid and laundress. Apply 515 Park avenue. 11 2 3

EXPERIENCED waitress and general houseworkers wanted at once. Call Mrs. Keller's Agency, 22 Somerset place, phone 196-W. 11 3 3

WANTED—First-class waitress (colored). 167 Crescent Ave. 11 4 3

WANTED—Experienced operators on 2-needle ruffers; steady work; good pay to right party; also learners taken; paid while learning. Apply Nat Levy & Co., 339 Watchung Ave., Rink bldg. 9 13 tf

Real Estate for Sale.

FOR SALE—Lot on W. Eighth St. between Central Ave. and Division St.; this lot is a very desirable one and is located in the very best section. Apply Edmund Rushmore, 212 Park Ave., or Singer Bldg., N. Y. 10 29 1 mo

FOR SALE—4 acre 16-room gentleman's residence; Somerset Co., near city line of New Brunswick. John Manley, broker Hoagland's express office, 205 Park Ave. 11 3 tf

BARGAIN—Must sell at once 157 feet in Netherwood Park at a sacrifice; adjoining lots are selling at much higher prices. For particulars address Dixie Lane, care Press. 10 31 6

FOR SALE—New house, corner Grant and Stelle Aves. containing 11 rooms and 3 baths; lot 105x180 feet; Thatcher system of hot water heating; large laundry with Ruud automatic hot water heater; large living room (23x13), with inglenook and open fireplace; parquette floors on 1st and 2nd story; speaking tubes from 2nd floor to laundry and kitchen, also electric bells throughout the house; combination coal and gas range in kitchen; this house is unusually well built and was designed by A. L. C. Marsh, architect. For price, terms or other information appiy to Edmund Rushmore, 212 Park Ave., Plainfield, or Singer Bldg., N. Y. 10 29 1 mo

FOR SALE—Lots on Union street, near Arlington avenue; also lots on West Seventh street; convenient to trolley. J. T. Vail 9 27 tf

Employment Agency.

MURRAY'S Employment Registry, 226 E. Front street. Reliable help, moderate fees; temporary help at short notice. Near Y. W. C. A. Phone 666. 9 20 tf

EMPLOYMENT Agency, Mrs. Keller, 22 Somerset place, the oldest and most reliable, (all nationalities). 'Phone 196-W. 7 1 tf

Rooms and Board Wanted.

GENTLEMAN wants room and board in private family; state price which must be reasonable. Address S. P., care The Press.

For Rent.

FOUR new houses for rent cheap. Apply to McDonough, 36 Fairview avenue or 222 Madison avenue. 10 28 tf

APARTMENT to let; 6-rooms and bath; all improvements; with steam heat. Inquire R. H. Keenan, cor East Fifth and Richmond streets. 9 10 tf

FURNISHED residence to let for 6 months; in excellent neighborhood to desirable tenant; no young children. Apply Armstrong Mulford. 9 28 tf

TO LET—Two houses at South Plainfield; $25.00, and $8.00 per month. Brookside Farm. 10 29 6

SMALL flat, with part improvements, to rent. C. H. Hall, 508 Watchung Ave. 11 2 4

HOUSE TO LET—7 rooms, all improvements; steam heat; 716 Richmond St. Inquire H. Taub, 417 E. Fifth St. 11 2 3

FOR RENT—8-room house, all improvements, with barn; fine location; $30. Address L. A. R., care Daily Press. 10 31 tf

FOR RENT—9-room house, handsomely decorated throughout; electric, gas and heat in every room; open plumbing, large reception hall; lot 50x185, with barn; excellent location; Prospect place, near Washington avenue. See Mr Vanderhoef at Woodhull & Martin's. 6 10 tf

NEW seven-room house for rent; all improvements; hot water heat. 259 Somerset St. 11 3 3

FOR RENT—House of six rooms on West Front street now ready for occupancy; in good condition; reasonable to a small responsible family. Call for key at Murray's auction room, Park Ave, and Fourth St. Phone 666. 11 3 2

TO LET—Two 6-room houses in west end of city; rent $12; one 6-room on Stone St.; $18; three houses good location; $35 M. F. Gano, 142 North Ave. 9 20 tf

FOR SALE—House and corner lot; centrally located; six rooms; part improvements. Address Quick Buyer, care Press. 11 4 tf

FOR RENT—Eight-room house; all improvements; fine location; 10 minutes from station; $25. 6-room apartment; gas, city water and toilet; $15. 9-room house at Dunellen; electric light; all improvements; large barn; two lots; good place for chicken business. Apply Giles, 35 Grove St. 11 4 2

FOR RENT—5 rooms; central; $12.50. La Rue, 152 North Ave. 11 4 tf

FURNISHED rooms, with improvements; for light housekeeping. 445 Orchard place. 10 24 tf

TO LET—Half of house; 7 rooms; improvements; newly painted and papered; centrally located. Inquire Neuman Brothers. 4 12 tf

Rooms and Board.

GOOD accommodations; low rates; Boyce's Hotel, 97 Somerset St. tf

TO LET — Pleasant furnished rooms, with alcove; private family. 230 E. Fifth St. 11 4 6

ROOM and board in private family; with improvements. 440 East Sixth St. 11 1 6

LARGE pleasant room to let; with board; hot water heat. Phone 290-W. 433 E. Seventh St. 11 4 tf

LARGE room for couple; exceptional table. Mrs. Williams, 137 Crescent Ave. 11 4 6

TWO rooms, with board. Mrs. Tomlinson, 609 Madison Ave. 11 1 6

A PLEASANT furnished room to let, without board, to a gentleman or a nurse, at 517 Central Ave. 11 3 2

FURNISHED rooms with or without board; table board; dinner served for parties; billiard and pool. The Mourtain Inn, Somerset St., cor. Greenbrook Rd. 10 28 1 mo

DESIRABLE connecting front room; with board; hot water heat. Miss Kline, 21 Sandford Ave. 9 14 tf

CONNECTING rooms, with board Mrs. Hellstrom, 312 East Seventh street. 4 6 tf

FURNISHED rooms, light and airy, in nice neighborhood, near centre of town. 225 East Fifth St. tf

Lost and Found.

LOST, stolen or strayed, Airdale terrier. Suitable reward for return to 6 Rockview avenue. 11 2 3

LOST—Note-book; this morning; belonging to G. R. Wooden; kindly return to this office.

LOST—About Oct. 18; five kodak negatives in envelope; a liberal reward if returned to 31 Mercer Ave. 11 3 tf

Wanted Miscellaneous.

WANTED—Blacksmiths to look over our stock of hoof pads and solid carriage tires. Plainfield Auto Tire Co., 407 Watchung Avenue. 6 21 tf

Chickens and Eggs.

FOR SALE—Pullets for winter laying. Netherwood Farm, Mountain avenue. Tel. 1379-W. 11 3 6

For Sale.

OLD papers for sale; put up in packages of 100 copies for 10c. Apply at this office. tf

FOR SALE—At 58 Somerset St., all kinds of gloves 25 per cent. cheaper than elsewhere; slightly damaged gloves at half price; special heavy buckskin gloves and mittens. H. Texier. 10 27 tf

FOR SALE—Dry goods and grocery store; established 12 years; good paying business; store rent reasonable; centrally located. National, care Press. 11 4 tf

FOR SALE—Auto bed couch, reasonable; good as new. Inquire 324 E. Second St. 10 31 6

HORSE, wagon, harness and express business for sale. Enquire 403 East Fifth St. 11 2 6

FOR SALE—Good family or business horse. Call 261 Somerset St. 11 3 2

FOR SALE—Top delivery wagon; good order; $20. Robt. L. Pierce, Dunellen, N. J. 11 3 2

FOR SALE—Kitchen range; good condition; well seasoned cord wood. Call 110 E. Seventh St. 11 4 2

FOR SALE—National Cash Register; slightly used; bargain. National, care Press. 11 4 tf

CANARY birds for sale; same stock as sold by the late Theo. Kurzhals. Eugene Phillips, 432 Watchung Ave. 10 12 13 eod

A FEW more motorcycle tires left at $6 each. Plainfield Auto Tire Co., 407 Watchung Ave. 6 21 tf

Miscellaneous.

FOUNTAIN PENS—14-karat gold fountain pens from 50c to $5; pens guaranteed in every particular and cannot be duplicated for less than double my price in stores. Live agents wanted. Address A. J. Shampanore, Whitehouse Station, N. J. 10 28 tf

FRENCH'S genuine home-made bread can be purchased at 112 W. Fourth St. or Williams' grocery. 11 4 2

MEN, YOU WANT IT—Royal Shaving Soap, stick or powder; lathers quickly; shortens shave; economical and delightful. Ten Cent and other stores. Allen Pharmacal Co. 10 7 tf

MRS. BONY—Evening gowns, street and tailor-made gowns a specialty; artistic designs; remodeled to prevailing styles at moderate prices. 182 Somerset St. Phone 360-R. 10 14 1 mo

THE EXCHANGE, No. 325 West Front street. Tel. 901-R. Largest display in furniture, rugs, bedding and general household goods in the city. Cash or liberal credit. An honest man's promise to pay—that is all we ask. 1 5 tf

PHOTOGRAPHS taken in the home; portrait work of children a specialty. N. S. Wardner, 610 Division St. 'Phone 100-W. 6 20 tf

BEFORE selling your furniture see Latourette, 326 West Front St. tf

TURN in your old auto tires for new ones at the Plainfield Auto Tire Co., 407 Watchung avenue. 8 21 tf

MME. FREDERIC is ready for fall and winter engagements; maker of gowns, suits, cloaks, coats, etc.; out by day $2.50. Write or call 48 Craig place. 10 10 1 mo

H. H. BUTLER, D. V. S.—Pet animals a specialty. OFFICE AT GORMLEY'S Riding School, Kensington avenue, near Putnam. Telephone 194 (cut out for reference). 1 8 tf

STORE your furniture with the Plainfield Storage Company; reasonable rates. Orders left for moving vans. Nagle's, Front and Grove Sts. 1 7 tf

P. H. LATOURETTE, auctioneer, sales promptly attended to; satisfaction guaranteed. 326 West Front street. 2 10 tf

Money to Loan.

TITLES abstracted for purchasers of real estate and bond and mortgage loans. Chas. J. McNabb, 209 North Ave. 10 12 1 mo

MONEY TO LOAN on bond and mortgage. Mulford, opposite depot. 12 28 tf

MONEY TO LOAN on bond and mortgage. Charles L. Moffett, attorney, Woodhull & Martin building. 6 9 tf

MONEY to loan on bond and mortgage. J. T. Vail. 4 9 tf

MORTGAGES placed on good security. Francis J. Biatz, First National Bank Building. 8 21 tf

$25,000 TO LOAN at 5 per cent. in sums to suit, on good mortgages. Elston M. French, 171 North avenue. 9 19 tf

Real Estate Wanted.

WANTED—Three to ten acres of land, not over two miles from railroad station. E. M. French, No. 171 North avenue, Plainfield, N. J. 11 2 tf

For Sale or Exchange.

FOR SALE or exchange—Fifteen beautiful lots on Field Ave.; cheap. Isaac Vail, 102 W. Second street. 10 11 1 mo

A Few of the Many Specials at Applegate's Meat & Produce Market

All meats cut from best native cattle. I advertise facts not fancies.

Hindquarters Spring Lamb	16c	Roast Pork	18c
Hindquarters Mutton	15c	Fresh Killed Jersey Ducks	25c
Legs Mutton	15c	Fresh Killed Jersey Roasting Chickens	25c
Loin Mutton Chops	20c	Fresh Killed Jersey Fowl	23c
Forequarters Spring Lamb	12½c	Potatoes, large basket	40c
Skin Back Hams (Swift's Premium)	18c	Red Onions, large basket	50c
Fresh Regular Hams (Jersey pork)	18c	Red Onions, pony basket	25c
Plate Beef	8c	Yellow Onion, large basket	50c
Shoulder Lamb Chop	18c	Yellow Onions, pony basket	25c
Oven Roast	16c	Sweet Potatoes, large basket	50c
Porterhouse Roast	22c	Beets, 3 bunches	10c
		Celery, bunch	15c

Clifford L. Applegate

163 Somerset St.—'Phone 133-W

A BAG OF GOLF CLUBS.

They Picture In a Way the Various Phases of Haman Society.

Devotees of the links will be interested to learn that, in the opinion of a Philosophical student of their ancient game, a bag of golf clubs is a symbolical epitome of human society.

In the front rank you have the driver, smooth, polished, elegant—the aristocrat of the circle, to whose lot falls the showy role in the day's performance, who disdains to play his part on the level of his fellows, and must have his sphere of operations artificially raised above the plane of the common earth. The brassy is your rich commoner, substituting a barrier of metal for the tee that confers rank on his social superior. After these come the humbler cleeks, lofters and mashies, the common herd, who, like the butchers, shoemakers, and tillers of the ground among human beings, have the bulk of the work to do, and can afford no polish save what comes from keeping themselves clean, which at times is no easy task. Apart from them all stands the niblick, the good Samaritan of golf, resorted to only when the player is in a serious difficulty. The function of the niblick is to aid the golfer in the day of trouble, and his destiny, after having done his duty in that state of life, is to be relegated to the limbo of forgetfulness.—Argonaut.

AN ALGERIAN HOTEL.

The Attempt to Describe Its Attractions In English.

Things are not always as they seem, even in an advertisement. This truth dawned upon Robert Crawford when he was in Algiers, and he tells of the reason for his conclusion in "Reminiscences of Foreign Travel." Mr. Crawford, not being satisfied with his lodgings, procured a copy of the Journal des Etrangers and proceeded to look up a hotel.

After a patient investigation the choice seemed to lie between two. One, according to the notice, possessed "every Anglish confort" and had "larg" as well as small apartments. The other—and I was strongly drawn to it—advertised as follows:

Fir Glass House.
O.
Full South.
Mis of larg Parc.
Tramways to and from towen every 10 minutes.

I found the place. To my surprise there was no conservatory or glass house of any kind and no fir trees. As I pondered over the fact the solution suddenly came to me—it was a "first class house," of course. What of the rest of the advertisement? The hotel had a southern aspect and was situated in a park. As for the tramway, that was pure fiction.

Such a Bore to Dress.

A belated traveler who was compelled to stay all night in a backwoods cabin says that soon after the frugal meal a tall, gaunt youth of eighteen and an equally sallow and gaunt girl of seventeen, both barefooted, took their hats from wooden pegs in the wall and prepared to go out, whereupon the mother, taking her pipe from between her teeth, said reprovingly:

"Go 'long an' wash your feet, Levi—you and Looly, both! Hain't you 'shamed to go off to an evenin' party without washin' your feet?"

They obeyed, but as Levi took the washpan from a bench by the door he said with a grumble:

"I'd 'bout as soon stay home from a party as to have to fix up for it."

Diving Birds.

Water birds which are ordinarily able to float high on the water can also sink at will by expelling the air which is inclosed within the film of feathers surrounding their bodies, thus making them heavier than water. This mechanical trick on the part of diving birds is probably familiar to all who have watched the kingfisher at close quarters and have noted the sudden contraction in the bird's apparent size as it takes the plunge. This is much more easily observed in the case of the starling, which sometimes imitates the kingfisher by plunging into water for food. The shrinkage of the bird in apparent size is very apparent when, after hovering above the surface, it turns downward to dive.—Zoologist.

The Telltale.

A college girl told how she had been cured of the ugly habit, when a little girl, of sticking out her tongue when writing. She was working on a writing lesson one day when the teacher called to her the full length of the room:

"'Mary you are making capital L's when I asked for capital P's.'"

"How did you know that I was wrong?" the little girl asked.

"I could tell," said the teacher, "by your tongue."—Detroit Free Press.

The Best He Could Do.

Noble Sportsman—Whatever it is I've shot, it makes a most unearthly row. Keeper—Yes; poor Bill ain't got a musical voice, 'as 'e? But I heard him say he was going to take singing lessons.—London Tit-Bits.

A Stop Order.

Maud—Tom had me talk into a phonograph so he can hear my voice while I'm away. Clara—How lovely! And he can stop the machine!—Puck.

The Aim of a Woman.

The police records show that some women who can't hit the side of a barn with a stone have remarkable aim with a flatiron.—Exchange.

The Riverman

By Stewart Edward White

Author of "THE BLAZED TRAIL"

A Story of a Strong Man in the Lumbering Camps of the Great Northwest. All the Strength of a Rex Beach Story, all the Excitement of a McCutcheon Story, yet with the Touch of Nature that Only Stewart Edward White Can Give.

GRIPPING from BEGINNING to END

Watch for the Opening Chapter

You'll Vote Right

of course, and you want to be sure you are right when you buy Furniture. Here is something of interest to you—an opportunity to select the piece of Furniture you need at the Right Price.

Morris Chairs	$10.00 to $32.00
Rockers	3.50 to 30.00
Draught Screens	2.75 to 8.50
Ladies' Desks	8.50 to 30.00
Office Desks	9.75 to 36.50
Brass Beds	15.00 to 48.00
Iron Beds	3.90 to 18.00
Bookcases	9.50 to 45.00
Reed Rockers "Baronial Brown"	7.75 to 12.50

POWLISON & JONES

149-151 E. Front St. Plainfield, N. J.

Store closes 5:30 p. m., except Saturdays.

Telephone 5300—Market—Five Five Hundred.

L. S. Plaut & Co.

"BEE HIVE." New Jersey's Shopping Centre. NEWARK

UNUSUAL SATURDAY VALUES THAT AID YOU TO SAVE

Boys' $6 and $7 "Endurance" Suits—Neat and durable shades of gray, brown and tan; mixture and stripe effects; double breasted derby models, perfect fitting shoulders and collars; all coats cut full length with side and centre vents; knickerbockers cut extremely full, with watch pockets, belt loops and full lined; sizes 7 to 18 years; we are offering at..... $4.98

Boys' $5.00 and $6.00 Russian Overcoats—Complete stock of new models and fabrics; all wool cheviots, in wide range of pretty shades of grays, tans, browns, in mixtures and neat stripe effects; also navy blue cheviots; every coat finished with wide facings, some with emblem on sleeves; satine and flannel linings; sizes 2½ to 10 years; regular $5.00 and $6.00 coats, special..... $4.48

Women's and Misses' Coats—Broadcloths, serges, cheviots, plaid back materials and mixtures. For a great coat business tomorrow we have planned and accordingly arranged a very strong lot; many different models and colors..... $13.50

Women's and Misses Tailored Suits—Composed of cheviots, choice mixtures, diagonals, worsteds, and as to style, simply the newest there are; best of workmanship and linings. There isn't a suit in the lot not big value and some marked so in plain figures; navy, black, brown, gray, green, wistaria, etc..... $20.00

Girls' Stylish Coats—Prices range up to $20.00, but we shall speak of only our $8.50 lot. Models of choice mixtures and splendid quality cheviots, navy, brown, tan, black and other colors; velvet collars and with the regulation notch; others are fastened high at neck; all satin lined, or double back of same cloth..... $8.50

Girls' Dainty Dresses—It is truly marvelous the dresses we sell at this price; splendid quality Scotch plaid ginghams and striped galatea cloths; others in neat figures, combined with plain; principally navy with very narrow piping of red; fastened side effect, and many more..... $2.00

Women's Up to $5 Silk Umbrellas—Manufacturer's sample line of fine handles. The high repute of the maker did not save him from an unfortunate season and we, one of his best customers, got this lot at a price that averages less than half; mounted on all new umbrellas of union silk taffeta; tight rolling paragon frames; taffeta silk case and fine tassel. High-grade gold and silver handles, such as 2, 3 and 5-inch, chased and engraved caps in various shapes; 2, 3 and 4-inch engraved, etched and chased Sterling caps, various shapes and designs; Sterling and gold trimmed mission in caps, swedges and bands; made up to our order, these umbrellas would be worth up to $5.00, and should be bought now for the Christmas present..... $1.95

Men's $3.00 Umbrellas—We include in this lot a fine all-silk umbrella for men; 28 inch, close rolling, paragon frames, fitted with natural furze, boxwood and mission handles, at.. $1.95

707 TO 721 BROAD ST. NEWARK.

ALL MAIL ORDERS PROMPTLY FILLED.

All Plainfield-Elizabeth Trolley Cars pass our door. Wagon delivery to Plainfield and vicinity daily. No Branch Stores.

FURS! FURS!

There is no reason why your wants in the fur line should not be filled in the Plainfield Fur Store, 178 East Front street, the place which many customers from Plainfield and vicinity found so reliable last season. The test of time has proven our trustworthiness. Had we made our patrons the victims of sharp practices last year, we would not return now and ask your trade. But we used the trade right; the people know it and they know we will give them the same good treatment this season. All furs are guaranteed best quality, modeled in latest Parisian styles. You are invited to inspect our popular creations. Our prices are the lowest because we are manufacturing furriers.

Special Prices on Russian Pony Coats and Real Sable French Coats

ALTERATIONS AND REMODELLING A SPECIALTY.

Plainfield Fur Store

178 EAST FRONT ST.

Dr. Pittis' Office Building. Charles Kurtzman, Proprietor.

OPEN EVENINGS UNTIL 9 O'CLOCK

R. W. BARNES

217 PARK AVENUE PHONE 1519-W

Fancy Cheeses, Pickles all kinds, Potato Salad, Home-made Crullers, first of the season.

FLEMINGTON SAUSAGE

SPECIAL SALE OF LADIES'

APRONS

at 25c, 29c, 35c, 39c and 50c

Putnam & De Graw

ADVERTISE IN THE DAILY PRESS

The Salon.

The French academy was originally a junction of the drawing rooms of the Marquise de Rambouillet and her daughter, Julie d'Angennes, Duchess de Montausier. The salon as a meeting place for conversation and the production of beaux esprits and writers hardly existed before these ladies opened that of the Hotel de Rambouillet. Prior to this social event women of tiptop quality and rich bourgeoises received their company in their bedrooms. There was nothing answering to the English parlor or the Italian hall of conversation. The bed, as in the sleeping room of Louis XIV., was surrounded by a balustrade, outside of which gentlemen who had dropped in to visit remained standing. It would have been shockingly unmannerly of them to step over the barrier. The lady of the house, dressed in her best dishabille, sat on the edge of the bed. Ladies calling went within the balustrade and sat on folding stools, or hassocks, according to rank and age. Mme. de Lafayette painted from life in describing in "La Princesse de Cleves" a conversation on love, in which the dauphiness took the lead, reclining on her bed.—London Truth.

Guilty Anyway.

The most striking instance of a vanished man coming again to light to take part in legal proceedings is that which occurred in a case where Daniel O'Connell was defending a man indicted for murder. The case for the prosecution seemed as clear as possible, and O'Connell contented himself with fewer questions than were to have been expected of so eminent a cross examiner. When the case for the crown had closed he announced that he had but one witness to call, but that witness was important to the case. He was the murdered man, very much alive. There was no doubting the man's identity—everybody knew it. The judge therefore turned to the jury and directed them to acquit the prisoner. To his amazement, however, they returned a verdict of guilty. Asked for an explanation, the foreman observed that they had no doubt that the prisoner was innocent of the murder. "But," he added, "we find him guilty of sthealing my ould gray mare three weeks ago."

Who He Was.

The "cub" reporter is the greenest reporter on the staff of a newspaper. When anything particularly stupid happens on the paper he is the one first to be accused, and he is usually rightly accused. The only salvation for him is to improve, which he does in nine cases out of a dozen. The Boston Journal told recently of an amusing "break" of a wholly innocent nature which a certain cub made.

The reporter had been sent to a suburb to report a sermon. He arrived late, near the close of the service and took a seat near the door. When the last hymn was over he asked his neighbor, an elderly gentleman:

"What was the text of the sermon?"

"'Who art thou?'" answered the parishioner.

"Boston reporter," replied the other.

The man smiled. Subsequently he told the preacher, who next Sunday told the congregation—at the cub's expense.

Jewelry Store Romances.

A wedding ring whose scratched and dulled surface bespoke years of hard service at washtub and dishpan lay on the jeweler's work table.

"Why has it been laid up for repairs?" a visitor asked. "Has marriage proved a failure?"

"On the contrary, it has turned out a great success, and the ring has been brought back to bear witness," said the jeweler. "See this new inscription, 'Ten years of fidelity and love.' That sounds pretty good, doesn't it? No failure there. Five or ten years from now, if they are both alive, somebody will probably add another postscript, and so on at regular intervals to the end of the chapter. Jewelers meet more of these little romances than the unsentimental person would dream of."—New York Sun.

No Right to Live.

Beggar—Won't you give me some money, professor? My money is all gone, and I can't live.

Professor—How old are you?

Beggar—Forty years, sir.

Professor—Forty years! Don't you know that according to the latest mortality tables the average age of the male population of Europe reaches only thirty-four years and five months? Statistically you have no right to live any longer anyway!—Meggendorfer Blatter.

Two Faults.

"You hunt too much," said Louis XV. to the archbishop of Narbonne. "How can you prohibit your curates from hunting if you pass your life in setting them such an example?"

"Sire," said Dillon, "for my curates the chase is a fault; for myself it is the fault of my ancestors."

Politeness.

Politeness is a sort of guard which covers the rough edges of our character and prevents them from wounding others. We should never throw it off even in our conflicts with coarse people.

Capacity Diminishing.

Mrs. Guzzler—Aren't you ashamed to come home in this condition? Mr. Guzzler—Mortified to death, my dear. I find my capacity isn't what it used to be.—Philadelphia Record.

Mirth is too often but melancholy in disguise.—Leigh Hunt.

He Was Too Enthusiastic.

Hank Dobbs was noted as an "honest" horse trader. He would not lie about a horse. He would merely suppress the truth. Incidentally he always beat the customer who dealt with him. The way he could slur over the defects and buzz about the virtues of an animal amounted to genius.

Once Hank was trying to sell a neighbor a horse that had an eye which was nearly sightless. The neighbor knew Hank would not lie outright to him, so he questioned the horse trader as to the various points of the brute.

"How about his eyesight? Can he see out of both eyes?"

"Sure," said Hank. "He's got good eyes." Here he leaned forward, his eyes fairly scintillating with suppressed honesty. "One eye is particularly good!"

Hank's enthusiasm for the truth had carried him too far. The deal was off. —Tulsa (Okla.) Post.

Hair Monstrosities.

French theater managers in the eighteenth century had worse evils than picture hats to contend against. Marie Antoinette, who was short, even according to French standards, set the fashion of high coiffures and ultra-fashionable women prided themselves on measuring four feet from their chins to the tops of their heads. These structures took about six hours to erect, the hairdresser mounting a ladder in the process. Some coiffures were almost as broad as they were long, with wings sticking out about eight inches on each side of the head. For the "frigate" coiffure the hair was rippled in a huge pile to represent the waves of an angry sea and surmounted by a fully rigged ship. As a consequence of these monstrosities, disturbances in theaters occurred almost daily until an ordinance was issued against the admission of women with high coiffures to the floor of the house.

Three Curious Bells.

There is a curious legend connected with the bells of Messingham church. It is said that a long, long time ago a traveler was passing through Messingham when he noticed three men sitting on a stile in the churchyard and saying, "Come to church, Thompson; come to church, Brown," and so on. Being very much surprised, he asked what it meant, and was told that, having no bells, they called folks to church in this way. The traveler remarked that it was a pity so fine a church should be without bells and at the same time asked the men if they could make three for the church, promising to pay for them himself. They undertook to do this. They were respectively a tinker, a carpenter and a shoemaker. When next the traveler passed that way he found the three men ringing three bells which said, "Ting, tong, pluff," being made respectively of tin, wood and leather!—London Tit-Bits.

Calling on Tennyson.

A young American girl, who with her mother had called at Farringford to see the famous poet Tennyson, but was not received, shortly after expressed her regret to Mrs. Cameron, Tennyson's neighbor, who was also his intimate friend and a lady at once charming and masterful.

"Oh, so he wouldn't see you!" cried Mrs. Cameron indignantly. "Come with me!"

She took the reluctant American straight back to Tennyson's house and, without knocking or ringing, went into the room where he sat with his wife.

"Alfred," said she as the two looked up, startled, "these strangers came from a far country to see the lion of Freshwater, and behold—a bear!"

Tennyson burst out laughing and became amiable at once.

Taking a Chance.

The mistress was giving Harriet the benefit of her advice and counsel touching a momentous step the latter contemplated.

"Of course, Harriet," said the lady of the house, "if you intend to get married that's your own business, but you mustn't forget that marriage is a very serious matter."

"Yis, mum," said Harriet; "yis, mum, I know 'tis sometimes, mum. But, mum, maybe I'll have better luck than you did, mum."—Brooklyn Life.

His Nationality.

The little girl had come home from school and was telling the family about a certain stout man that had lectured to them in the morning. When through her father said:

"What nationality was the man, daughter?"

"Broken English," she replied.—Exchange.

Considerate.

Friend—Now that you have been married some time, old friend, tell me frankly your opinion on the marriage state. Much Married Man (to his wife)—Just go outside, my dear, will you?—Fliegende Blatter.

Ready.

He—I wonder what your father will say when I ask him for your hand. She—Don't worry about that, dear. He rehearsed it with me this morning, and he does it beautifully.

Consistency.

Knicker—Where was Jones going when arrested for speeding? Bocker—To deliver a speech on the extravagance of automobiles.—New York Sun.

Children think not of the past nor of what is to come, but enjoy the present time, which few of us do.—La Bruyere.

Miss Edith Taliaferro as Rebecca in Klaw & Erlanger's Beautiful Production, "Rebecca of Sunnybrook Farm," Republic Theatre, N. Y.

BAMBERGER'S
"THE ALWAYS BUSY STORE"
MARKET, HALSEY & BANK STS.

New Jersey's Greatest Mail Order Organization.

We are justly proud of our mail order system. We feel that it is one of the strongest links in the chain of this great store's success. We want you to use it—test it thoroughly and allow us to demonstrate its many splendid advantages. The Bamberger mail order system is not the result of a day, but the culmination of years of painstaking effort. In fact, this branch of our business is so perfectly organized that you may shop as quickly by mail as in person. There are no delays—no errors—satisfaction is snugly packed with each parcel we send out. If you are not a patron (which is highly improbable) send in a trial order and you'll quickly realize the truth of the foregoing statements.

DAILY SEASHORE WAGON SERVICE.

THE STATE'S BEST MAIL ORDER DEPARTMENT.

L. BAMBERGER & CO.

NEWARK N.J.

THE POLL OF NEW JERSEY

SURPRISING RESULTS SHOWN BY A CANVAS of Voters on the Gubernatorial Situation in All Parts of New Jersey. The Poll in Detail in

THE NEWARK SUNDAY CALL, of Sunday, Nov 6

REMARKABLE TENDENCIES SHOWN

Also Read Woodrow Wilson's Closing Speech in Newark, Saturday Night—Great Finale of Vivian Lewis' Campaign—Opinions of State Politicians and County Leaders on Situation

ELEVENTH HOUR DEVELOPMENTS ARE AMONG THE BIG FEATURES IN THE NEWARK SUNDAY CALL OF NOVEMBER 6TH

Order Copies Now.

HAHNE & CO.

NEWARK'S STORE BEAUTIFUL
BROAD, NEW AND HALSEY STREETS

IMPORTERS · RETAILERS ·

The Most Industrious Store in Newark---The City of Industry

SEVENTY-FIVE SAMPLE SUITS $18.98

In This Saturday Sale at Only

Naturally these are all the newest and most favored models brought out this season, for they are the sample suits of a manufacturer of high repute, and we bought them so cheaply that tomorrow's sale should be one of the season's events even tho there are only seventy-five suits in the lot.

Women's and Misses' Suits of Fine Broadcloth, French Serge, English Cheviots, in two-piece styles; only one or two of a kind; some plainly tailored, others trimmed with satin or braid; coats handsomely lined; suits that are made for the **$26 to $33 lines;** all to be sold Saturday, beginning at 8:30, at only **$18.98**

Tailored Suits of Basket Weave and plain Cheviots; with or without velvet collars; sizes for women and misses; finely lined; novelty plaited skirts; all wanted shades; here at the moderate price of. **$12.75**

Finer Suits of Broadcloth and Cheviot; for women and misses; finely tailored; satin lined; flare plaited skirts; priced at..... **$15.75**

Fine Suits of Broadcloth, Cheviots, Mixtures and all the newest weaves; tailored or trimmed models; handsomely lined coats; circular plaited or strap plaited skirts; moderately priced at **$25.75 to $129.75**

Smart Dresses of Novelty Mixtures and Plaids, silk and lace yokes; Gibson shoulder effects; combination trimmed; best sizes; here at..... **$7.49**

Pretty Dancing Dresses of Chiffon over China Silk; square neck finished with lace bands; shirred bodice; back and sleeves; semi-plaited skirts; satin belt; in white and all wanted delicate shades; all sizes here; at..... **$15.98**

Fine Dress Skirts; of Serge, Cheviot, Panama and Mixtures; all the newest up-to-date models; small, medium and extra sizes; in black, navy and other shades; values to $8.50; choice of a goodly lot at **$3.98**

THE WAISTS

Fine Lingerie Waists, with lace yoke and collar; heavy medallion inserts; others with embroidered panels; long sleeves trimmed to match; best sizes; regular value $1.98; an extra feature for only. **98c**

Tailored Linen Finished Waists; with laundered collars and cuffs; plaited front and back; good sizes; special at..... **$1.49**

Handsome Lingerie Waists; full cluny lace fronts, with embroidery fillings; Gibson effects; deep lace yoke; back to match; high collar; trimmed long sleeves; astonishing value at..... **$1.98**

Fine Waists of Chiffon over Silk Persian, front and back neatly tucked; finished with band of satin and tie to match; net yoke and collar; sleeves with deep cuff to match; here in brown, black and navy; all wanted sizes; special at.. **$1.98**

Handsome Silk and Chiffon Waists in plaids or two-tone effects; made with combination yoke; Gibson shoulders; high neck; long sleeves; full button trimmed; some with messaline strappings; all the favored shades; value $6; going to sell them at. **$3.79**

HATS OF THE HOUR

Tyrolean, Russian and Trotting Turbans

The most popular hat introduced into millinery circles in a long while is the gay, dashing Tyrolean Turban, and women both young and middle-aged are going wild over them.

Naturally this store is looked to to supply the greatest demand and we have made big purchases of these much favored hats and tomorrow will offer—

Tyrolean, Russian and Trotting Turbans of Felt, Velour, Plush, Beaver, etc., as follows:

$2 Turbans $1.49; $3 Turbans $1.95; $3.50 Turbans $2.45; $5 Turbans $3.95.

TRIMMED HATS---BIG BARGAINS

First Lot—Fine Trimmed Hats in a variety of the very best of this season's effects; pretty color combinations of all sorts; hats that would easily sell for $6 to $9; special priced, while they last—**$3.**

Second Lot——Handsomely Trimmed Hats in a wide range of beautiful styles and color effects—all of the most up-to-date models; hats that would regularly sell at $10 to $12.50; special priced tomorrow **$5.50.**

Third Lot—Hige Grade Beautifully Trimmed Hats in exclusive designs and rare color combinations; most of the trimmings imported; would sell at $15 to $20; special priced for tomorrow **$7.50.**

Trimmed Hats—Not to be compared with those sold in other stores at $4.98 and $5, but rather with those that are retailed generally at $8 and $10, a collection embracing small, medium and large effects appropriate for dress and general wear; almost any color combination you might desire; your choice of any in the lot, beginning tomorrow, only. **$4.75**

Rich Black Willow Plumes, worth $6.50 to $8.00; special priced here at **$4.87.**

Advertised Mail Matter

E. H. Bird, P. M.

Oct. 31, 1910.

Abbott, Miss Dora	Holmes, Mr. J.
Alston, Miss M.	Hoop, J. H.
Alrich, Miss Helen	Hyde, Henry G.
Anderson, Theo.	Jones, Mrs. Sidny
Abbott, Mrs. Allan	Johnson, Mrs. A. R
Ashmead, Mrs. W.	Jones, Mr. & Mrs. William C.
Berry, Miss L.	Kennedy, Geo.
Boland, Mrs. M.	Lawrence, Mrs Ida
Baldwin, Rev. & Mrs. Chas. W.	Matarozzi Tarbunato Al Sig.
Barrett, Mrs. H W.	Marvino, Mr. Ed.
Clark, Mrs. L. E.	Meeker, Mr. & Mrs Edward P.
Cisterino, Al Sig. Guiseppe	Martin, Rev. W. W
Chamberlain, Mrs	Pallo, Mene A.
Cerrady, Mrs. C.	Ryan, Mr. Wm.
Carmolly, Peter	Richmond's School Miss
Cuming, Miss ME	Roberts, David A.
Courtney, Mrs WJ	Smalley, Miss H.
Dutcher, Mrs.	Stryker & Layton
Dupingnae, Miss E	Stace, C. S.
Dwight, R. E.	Tamville, A. L.
Dreyer, Mrs. L.	Smith, Mr. John
Dilworth, Wm. S.	Seerey, Mrs.
Everett, Miss C. E.	Smith, Harry
Fiddlesticks, J. W.	Thomas, Miss A
Flanagan, Eugene	Taylor, Mr. & Mrs Edward
Greene, Mrs.	Taylor, Wm. H.
Harrison, Miss ME	Thompson, B. F.
Hines, Terence	Walker, Jr. Mrs.
Hagaman, Mr. I H	Wagars, C. B.
Hires, Archer	Wright, Mr. W.
Hammond, Millard	Wartman, C. F.
Huntington, Mrs	
Herrick, Mrs J B	
Hill, Mrs. Maria	
Haggerty, Mary Z.	

"Please say advertised."

If you are dissatisfied with your paper service call on or 'phone

The Hustler

The best service in the city

Morning, Evening & Sunday Papers

'Phone 668-J

William H. Olmsted

331 Watchung Ave.

CHAS. KEIDERLING

FURNITURE PACKER.

Furniture, Trunks, Pictures, China, Glass and Bric-a-Brac Packed and Crated for Storage and Shipping. Storage Rooms to Let.

Tel. 559-J. 258 E. Front St.

—Use Press Want ads. They pay

THIS RESTLESS AGE.

It is undoubtedly true that it is not entirely due to the fact that this is so restless an age that nervous strain grows more and more. A few years ago we were not always talking of our nerves and seeking "rest cures," and when one comes to think of it there seems a great deal in the theory recently put forward that it is because we are nowadays having our eyes continually dazzled, so to say, by moving objects, staring colors, flaring "posters," and so on, that from time to time we find ourselves literally worn out.

We acknowledge that this is an age when it is fatal to hide any kind of light under a bushel. Everything must be designed to attract attention. Color is good for us, lack of it is depressing, but it needs to be used with discretion, and that is not always displayed in these times.

If we walk through certain parts of a large metropolis by day and take heed of the means used to call attention to this or that and everything, we shall find that our eyes have no chance of rest at all save when they can look upon trees, or here and there upon those little oases found in most large cities. At night they are given hardly less opportunity for rest, for in busy centres we find thousands of dazzling lights dancing and every possible use made of gas and electricity to attract attention. Of course, we grow tired. Noise grows more and more, undoubtedly but it is not wholly noise that upsets our nervous system. Our visual nerves get absolutely fagged out by constant use. But to rush from one extreme to another, as so many holiday-makers do, is a mistake. We do not go straight from the very hottest room to the "cold plunge" when we are taking a Turkish bath, nor should we impose the same sudden change on our nerves.

To give our eyes as well as our ears a salutary change from the ceaseless roar and never-ceasing "sights" we should "slow down gradually," reaching only the absolute peace and monotony of places where "there is nothing to do but eat and sleep and be lazy" by degrees. Our nerves, be they auditory or visual, will not bear sudden plunges, and it is as bad to take them from too much work as to give them too much to do.

In Holland.

"What is this? A windmill run by steam, eh? What's the idea?"

"We have to have power," explained the villager. "All the tourists insist on seeing the windmill in motion."—Washington Herald.

BLEW THE $100.

"Incredible as it may seem," remarked Marie Dressler in telling the story, "I knew an actor this last summer who had a $100 bill left out of his last season's earnings, and after a long vacation, too—'

"Stop now," exclaimed a Hamlet in the party, "before you're challenged. It's simply impossible."

"But it's true," continued Miss Dressler, "and the pathetic finish is that this man didn't believe in banks. He bought a drink and laid the century note on the bar. The refreshment dealer who knew him, nearly fainted. The barkeep had to send all over the neighborhood to get the change. The actor put all of the roll except the silver under the sweatband of his straw hat for safekeeping. Then he went out on Broadway. His hat was blown off and the money was scattered to the four winds. He recovered the hat and $4, and the actor reserves at 40th street who are members of the 'Touch-for-Breakfast Club' got away with the remainder. It's an ill wind that blows nobody good, eh?'

"I withdraw my previous remarks," exclaimed Hamlet. "I got a $20 bill of that reserve myself, and it was a life-saver.'

DRESS AND HEIGHT.

There is a woman whom I see in the cars daily who has never learned that dress and appearances are at all correlated. She is a short, stout little body, and by the time she has completed her toilet she looks like a walking balloon. Her coats are always puffed as to the sleeve and padded as to shoulder; her shirtwaist blouse; she wears wide bows at the neck and on her hat; her shoes have broad, round points, and her light gloves make her hands look larger.

It takes more than a regard for the direction in which a stripe runs to overcome a tendency to undue length or shortness. My friend's costume would be ideal for the animated bean-pole. But she herself should dress severely, in simple, straight lines; her hats should be high; with erect plumes or ribbons; her gloves should be dark; her shoes pointed, her clothing in general tight fitting.

And if only women abnormal in either direction as to height or weight would observe the same principle.

The Safest Answer.

A mother of four daughters, one of whom had recently married, cornered an eligible young man in the drawing room. "And which of my girls do you most admire, might I ask?" "The married one," was the prompt reply.—London Daily News.

RULES FOR WIVES.

To Which Is Added Some Feminine Advice to Husbands.

Some presumptuous Frenchmen published a list of commandments for wives, one of which ran: "Now and then acknowledge gracefully that thy husband knows more about some things than thou. After all, thou art not infallible." A second and still more daring rule for wives was, "Never be aggressive in thy arguments with thy husband, but always consider him as superior to thee." This was too much for French feminists, and no wonder. One lady answers the presumptuous man indignantly:

The weaker sex has not merely duties; it has also rights. Feminism is advancing, and nothing will stop it. The weaker sex is the equal of the sterner. Equality forever! Here are the commandments which women oppose to those of men.

The lady then gives her rules for husbands with more spirit than logic:

Woman has a right to have whims; it is a privilege of her sex. Never put her out. She might have hysterics, which would impair her health and cost the money in doctor's bills.

Another commandment runs:

Remember, good man, that thy wife is thy superior by her grace, her beauty and refinement. Therefore always worship at her feet.

Where, then good lady, does "equality forever" come in, if woman not only has privilege because she is a woman, but is decidedly superior to man? Surely, the strong minded suffragist would spurn privileges of sex. In another rule the lady seems to show some sly knowledge of her sisters.

If, good man, thou desirest mountain air ask thy wife to come to the seaside; she will immediately propose a holiday in Switzerland.

But this is a very mild gibe at her own sex compared with her final thrust at the other in her last rule for husbands:

Man was created before woman as a preliminary sketch for the masterpiece. Remember, then, O husband, that thou art but a rough draft.

This ought to shut any husband up finally.—Paris Cor. London Telegraph.

TRAVELERS' TALES.

Some That Were Discredited and Vindicated Long Afterward.

Travelers' tales have often been accused of being mere flights of imagination, and in the past stay at home people have sometimes erred in treating travelers' tales with scorn. There was, for instance, the description by James Bruce in 1770 of the barbarous Abyssinian custom of eating raw meat cut from the living animal, which was ridiculed by everybody. Yet Bruce has even recently been proved right. When Paul Du Chaillu explored equatorial Africa in 1861 and described the wonderful gorillas and also the nation of dwarfs there he was discredited none too politely by the British Royal Geographical society. Yet subsequent explorers amply vindicated his veracity.

In the matter of discredited travelers' tales vindicated long afterward it will never be possible to beat the classic instance in Herodotus. He tells how King Neco of Egypt commissioned certain Phoenician mariners to circumnavigate Africa if they could. They did it, starting from the Red sea and returning by the straits of Gibraltar after very many months. And they reported, says Herodotus, that in rounding the southern end of Africa they had the sun on their right hand. "I, for my part," he says, "do not believe this, but perhaps others may."

In modern times that detail is precisely what proves that the Phoenicians did achieve the wonderful voyage. Such an "improbable" fact could never have been invented in an age which was not familiar with the equator.—Chicago News.

Two Cheerful Liars.

Two Americans were disputing as to which had experienced the greatest cold in winter. Said one: "In the part of Iceland where I was last summer the ground is frozen so hard all the year round that when they want to bury a man they just sharpen his feet and drive him in with a pile hammer."

The other replied: "Yes, I know that place. Didn't stay there long—found it not quite bracing enough for me. Went on to a small town farther north. The hotel where I was staying caught fire. My room was on the top story. No fire escapes or ladders in that primitive settlement. Staircases burnt away. Luckily, kept my presence of mind. Emptied my bath out of the window and slid down the icicle."—Truth.

Fuony Stories.

"Ha, ha!" said the jovial man as he slapped an acquaintance on the back. "I'm glad to see you. I have one of the funniest stories on record, and you are just in time."

"I don't care for it," was the candid reply. "You see, there is often a pathetic side even to humor. I have just been out with my architect, and he showed me three of the funniest stories I ever saw. If I hadn't been paying for them I'd have laughed myself silly."

His Little Comeback.

Miss Neverstop, seating herself between two much engrossed senators, exclaims, "A rose between two thorns!"

"Nay, madam," retorts one irate old gentleman; "say, rather, a tongue sandwich."—Life.

Discouraging.

He—I told your father that I just dote on you. She—And what did he say? He—That I had better find an antidote.—Illustrated Bits.

THE PLAINFIELD TRUST COMPANY

ORGANIZED 1902.

The strength of this bank lies not alone in its capital, surplus and resources, but in the character and financial responsibility of the men who conduct its affairs.

3% interest paid on checking accounts of $500.00 or more.

ASSETS $3,250,000.00

INTRODUCTION OF S.&H. GREEN STAMPS IN THE

PLAINFIELD CITY MARKET

MAGNIFICENT PREMIUMS

10—TEN STAMPS FREE—10

Double S.&H. Green Stamps with all purchases before Saturday noon, single stamps after noon.

CITY MARKET CASH GROCERY

121-123 North Av., 116-120 E. 2nd St. Tel. 1781. Wm. Crow, Mgr.

After a thorough investigation of the various premium plans we have concluded to give to our customers the S. & H. Green Trading Stamps, the one plan of premium giving that has proved a universal success and has stood the test of time. The S. & H. Stamp is the father of them all. Others have come and gone, but the little Green Stamp still leads the march in the Premium Procession.

There will be a display of the S. & H. Premiums in the "City Market." Bring your Hamilton Bonds and Coupons, also your Trade Marks, Labels, Soap Wrappers, Tags, etc., and a demonstrator will exchange them for S. & H. Green Trading Stamps. Every visitor to the Plainfield City Market will receive 10 Stamps to start a book.

25 S&H Green Stamps with 24½ lbs. Pride of Flemington Flour.....90c
10 S&H Green Stamps with 12½ lbs. Golden Age Flour.....40c
10 S&H Green Stamps with 6 pkgs. Kirkman's Soap Powder.....25c
30 S&H Green Stamps with 1 lb. best Coffee.....30c
20 S&H Green Stamps with 1 lb. medium Coffee.....25c
50 S&H Green Stamps with 1 lb. best Tea.....60c
40 S&H Green Stamps with 1 lb. extra Tea.....50c

Hire's Condensed Milk, can.....10c
Star Milk, can.....11c
Magnolia Milk, can.....11c
3 cans Tomatoes, fine quality.....25c
3 cans Corn, fine quality.....25c
3 cans Peas, fine quality.....25c
3 cans Campbell's Soups.....25c

Ask for S.&H. Green Trading Stamps on Every Purchase You Make.

Music Music Music
7:30 to 10:30

ROTH & CO.'S

MARKET NEWS For SATURDAY, NOV. 5, 1910

Hindquarters of Spring Lamb, lb - - - 14c	Forequarters of Spring Lamb, lb - - 8½c	Choice Rib Lamb Chops, very special, lb - - 14c
Legs of Lamb and Loin Chops, lb - - 14c	Fricassee Chicken, lb - - 16½c	Fancy Broilers, lb - - - 17c
Jersey Fowl, lb - - - 18c	Extra fancy large Chickens, lb - 21c	Sirloin Steak, from native beef, lb - 18c
Pot Roast, very fine, lb - - - 14½c	Porterhouse Steak, from native beef, lb - 20c	Oven Roast, tender and juicy, lb - - 14½c
Regular Smoked Hams, Armour & Co., one to a customer, lb - - 16½c	Swift & Co.'s Smoked Tongues, lb - - 20c	Sugar Cured Smoked Cala. Hams, lb - 12½c
Pork Loins, from Jersey Hogs, lb - - 19c	Small Fresh Hams, lb - - - 16½c	Regular Jersey Fresh Hams, lb - - 18c
Veal Chops, lb - - - - 16c	Shank and Breast of Veal, lb - - 8c	Home-made Sausage, meat or links, lb - 18c

Fresh Eggs, dz. - 29c	Cottage Hams, lb - 22c	Can Corn, 3 for - 25c
Pure Lard, lb - 16c	Salt Spare Ribs, lb 12½c	Can Tomatoes, 3 for 25c
Butter, lb - - 34c	Sauer Kraut, lb - 4c	Oysters, quart - 25c

"Onyx" Hosiery

HAS A WORLD WIDE REPUTATION AND IS ACKNOWLEDGED BY THE TRADE TO BE THE BEST. MORE OF THIS BRAND SOLD THAN ANY OTHER IN THE COUNTRY. WE CARRY OVER THIRTY DIFFERENT NUMBERS IN "ONYX" HOSE FOR MEN. FROM 2 FOR A QUARTER UP.

THE MEN'S SHOP 214 Park Ave.

Auto Tire and Tube Vulcanizing Works

Retreading and Repairing a specialty.

Work and mileage guaranteed.

Prices reasonable, service prompt.

129 NORTH AVENUE.
Opposite Depot.
Telephone 151.

Here Comes the old time buyer of all kinds of men's clothing, and will pay the highest prices. Call or write and will call. 'Phone 825-J.

L. RICHARDS 17 Somerset St. 11 1 2mo

—Use Press Want ads. They pay.

COUNTY TO BUY TRACT

The Board of Freeholders to Have Land Adjouning Court House Condemned.

TO BEGIN PROCEEDINGS.

Many Minor Matters Disposed of at Regular Meeting of the Body in Elizabeth Yesterday.

The County Board of Freeholders, at the November meeting yesterday, passed a resolution directing County Attorney W. R. Codington to take legal steps to condemn the property adjoining the court house on Rahway avenue, Elizabeth. The tract has a frontage of thirty feet and is owned by T. J. Ryan, who declines to sell.

The report of County Collector N. R. Leavitt showed receipts of $1,406,284.13 since January 1, and disbursements of $1,333,333.25, leaving a balance of $72,950.88 to the credit of the board.

A communication was received from the Cranford township committee asking the board to take over for the purpose of maintenance Walnut avenue, to the line of Clark township, Westfield. Cranford improved this road with the aid of the State three years ago. At a more recent date it was improved by aid of the Board of Freeholders. This matter was referred.

Permission to lay a twelve-inch water main from a point in Morris avenue, almost opposite Keeler street, easterly on Rahway avenue to the Rahway bridge, was requested by the Short Hills Water Company. The present line of pipe is inadequate. The matter was referred to the county road committee.

The auditor reported the following amounts received during October: Surrogate's office, $852.95; sheriff, $374.47; registrar, $1,948.16; county clerk, $306.79.

Freeholders Krause, Swain and Gruner, the committee appointed to investigate the case of William Shafer, of Rahway, against the Elizabeth General Hospital, submitted a report exonerating the hospital from all blame.

PERSONAL.

Mrs. Augustus Rose, of Manning avenue, is visiting relatives in Brooklyn.

Miss L. Davidson, of Mountain avenue, is spending several days at Atlantic City.

Mrs. Carman Parse, of Grove street, has gone to Knoxville, Tenn., to visit relatives.

Miss Grace Williams, of Jackson avenue, is detained at home with an attack of scarlet fever.

Mr. and Mrs. Thomas Goff and children, of Grandview avenue, have removed to Newark.

Among recent arrivals at the Homestead, Hot Springs, Va., are Mr. and Mrs. J. Hartley Mellick, of Belvidere avenue.

R. A. Fairbairn, of Westfield, is one of the early subscribers to the boxes at the National Horse Show to be opened a week from Saturday at the Madison Square Garden, New York.

Albert L. Randall, of Westfield, was one of the ushers at the wedding on Wednesday evening in the church of Our Saviour, Brooklyn, of Miss Helen Seaverns, daughter of Mr. and Mrs. Francis Seaverns, and Benjamin Bostwick Peabody.

Christian Endeavors Elect.

Flemington, Nov. 4.—The Christian Endeavor Society of the Readington Reformed church has elected these officers: President, Leonard Moffett; vice-president, Clarence Allen; secretary, Miss Ethel Hidlebrant; treasurer, Miss Mildred Young.

—The street department has just installed a new surface drain catchbasin on West Front street, opposite Washington avenue, in the hope that water will not back up and cover the street at that point as heretofore.

AMUSEMENTS.

PROCTOR'S

VAUDEVILLE THEATRE.
THE BEST REFINED VAUDEVILLE.
ENTIRE CHANGE MONDAY AND THURSDAY.
TODAY'S PERFORMANCE.

A-Ba-Ba's Novelty post card album; Harry Fisher & Co., comedy cyclists; Edith Harche & Co., operatic singers; Avery & Lester, sketch, "Mrs. Skinner's Remedy."

The Plainfield Dancing Academy

320 West Front Street

can be rented reasonable for Entertainments, Weddings, Receptions, etc. Cooled by electric fans. Private lessons Tuesday nights. Weekly dance Saturday night. For full information call up 508-w.

RED MEN PIN HITTERS DEFEAT THE WOODMEN

The Red Men took three straight games from the Westfield Woodmen of the World in a fraternal league bowling series last night. Radin, of the Red Men, was the star pin smasher for the series, making an average of 232.2. He was followed by Nash, also of the Indians, who chalked up a 203 average. The score:

Red Men.			
Thompson	168	170	168
Radin	257	266	175
Miller	185	149	164
Meyer	174	146	191
Nash	193	166	248
	977	897	946
Woodmen.			
McMahon	170	168	143
Chapman	175	145	133
Moffett	125	149	182
C. Ortleb	130	147	168
G. Ortleb	190	168	189
	790	777	815

PLAINFIELD A. F. C. TO MEET CRACK NAIRN A. A.

The Plainfield Association Football Club will play the Nairn A. A. of Kearney, in a league game, in this city, tomorrow afternoon. The game will be called at 3:15 at the Clinton avenue and South Second street grounds. Great interest will be taken in this contest, as the two teams are standing about even in the league table. The Plainfield team traveled to Kearney for the opening game of the league series on September 17, and after a closely contested gridiron battle, the result was a draw, each team getting one point.

The management of the home team feels that if it can hold its own at Kearney, the local eleven should be able to win two points on the home ground. This will be the first game in the second half of the league series and two points mean a great deal to the winning team. Considering the past performances of the Nairn A. A., the Plainfield boys will have to play a fast game to win. With the interest in the soccer football so intense, a record crowd is expected.

Funeral of Mrs. McIntyre.

The funeral of Mrs. Annie McIntyre was held at her late home on West Third street yesterday afternoon. It was conducted by Rev. J. T. Diggs in the presence of a gathering of friends. Burial was in Evergreen cemetery.

—Use Press Want ads. They pay

Property of Non-Residents Taxed when kept in a Safe Deposit Box in New York

According to the laws of the State of New York, the contents of boxes of non-residents are taxable at their death. Residents of Plainfield can therefor readily appreciate the advantage of keeping their securities, etc., here. We offer boxes of generous dimensions in our fire and burglar-proof manganese steel vault, at from $5.00 per year and upwards. Hours of access have been arranged to suit the convenience of commuters.

THE STATE TRUST COMPANY

Wm. A. Clark, President. M. C. Van Arsdale, Vice-Prest.
E. F. Feickert, Vice-Prest. Frederic Coriell, Secy-Treas.

Endress Company

O. P. CRANE, MANAGER

Specials for Saturday — After 2 p.m.

Chuck Roast, lb - - - 14c
Smoked Hams, (Swift's), - 16c
Legs Lamb, lb - - - 18c
Shoulders Lamb, lb - - 12½c
Sliced Jersey Fresh Ham, lb - 25c
Jersey Roasting Chickens, lb - 25c

Fresh Hams and Shoulders, Long Island Ducks, Broilers, Squabs, Sweetbreads, Guinea Fowl, Virginia Peanut Hams, Fresh Pork Sausage, our own make, Taylor Pork Roll.

Clearing Sale of Sea Food

USE PRESS WANT ADS

Levy Bros' TWO STORES

Agency for Pictorial Review Patterns—the only pattern with a free construction and cutting guide—10c & 15c each.

Actual Money-Saving

To You in Every Item Listed Below

TWO BIG UMBRELLA BARGAINS.

"Wind Proof" Umbrellas for men and women, mission and fancy handles; value $1.39 at 98c
$2.00 value $1.48

Sample lot of belts including patent leather and persian styles; 25c to 50c value.... 19c

BLANKETS.

Fine 11-4 extra heavy wool finish blankets, always $2.50, for tomorrow..... $1.98

Lingerie and tailor-made shirt waists, new designs; specially priced at..... 98c & $1.25
Extra high grade lingerie waists. $1.98 & $2.98
Ladies' white sweater coats, honeycomb weave; regular price 98c; special at..... 69c

TABLE LINEN.

36-inch mercerized table squares..... 25c
Heavy quality linen damask; 64 inch; 59c quality for 49c

$1.98 white fringed bed spreads..... $1.39

CORSETS

Thompson's $1.50 corsets, style No. 173.. 98c

Men's Outing Flannel Night Shirts; full cut and well made 49c
Men's $1.25 Domet flannel pajamas..... 98c

Boys' flannelette sleeping garments; all sizes from 4 to 12; regular 50c value..... 35c

Children's dark flannelette rompers— 29c to 49c

RARE BARGAINS IN WINTER UNDERWEAR

The celebrated "Mintor" Underwear samples and seconds will go on sale tomorrow. This lot includes ladies' and children's vests, pants and union suits as well as men's shirts and drawers. In the lot are all wool, part wool and cotton garments in medium and heavy weight. The seconds contain very slight imperfections which in most cases could not be detected unless attention was drawn to them. Priced for tomorrow's selling; values up to $1.50;

39c, 49c and 69c

The Unhumbled Valet.

The Duke of Cambridge was once about to visit Lord Stratford, who had been appointed ambassador to Turkey. At an early hour on the morning of his expected arrival the ambassador went, in slippers and dressing gown, to see if the rooms were in perfect order. He found that the duke's valet had arrived and was arranging his master's trunks and portmanteaus. Stratford gave some directions how they should be placed. The man left off working and stared at the intruder.

"I tell you what it is," he said. "I know how his royal highness likes to have his things arranged better than you do. So you just be off, will you, old fellow?"

Lord Stratford left in a towering passion. Calling one of his attaches, he ordered him to go in and tell the man whom he had addressed in such language. The attache returned with twinkling eyes.

"What did you say?" asked the ambassador.

"I said to him, my lord, that the person he had ventured to address such language to was her majesty's representative to Turkey."

"Ah, quite right. And his answer?"

"He answered, my lord, that he never said you wasn't."—"With Lord Stratford In the Crimean War."

Wise Men of Gotham.

A "wise man of Gotham" is a fool, but the phrase arose through the real wisdom of the people that lived in the English town of Gotham. The story goes that King John of England once visited the town with the intention of seeing a castle that he thought of taking for himself. But the Gothamites did not care for the nearness of royalty and the expense they would be put to if the king should have a house there, and so they cooked up a scheme to drive him away. When the king arrived with his company of followers and rode through the town he saw all the inhabitants of Gotham going through the most foolish of tasks, each person with a silly smile on his face. The king was disgusted with them. He would not live among crazy people, and so he rode on through the town and did not stop for the castle. Then the wise men of Gotham, still smiling, but not in a silly fashion, told one another that there were more fools that passed through Gotham than remain in it.

Not What He Seemed.

Lieutenant General J. M. Grierson tells an amusing story of some maneuvers in which he took part. Only a small body of troops were being actually employed, and "skeleton forces" were the rule—in other words, small bodies of men represented whole divisions. General Grierson with his staff was riding along a lane when he suddenly came upon one of the enemy's pickets sitting calmly by the roadside. Quickly the general rode up to him and said:

"You are my prisoner; you had better surrender."

The man grinned and pointed to a flag beside him.

"Beg pardon, sir," he said, "but I am a brigade of infantry, so you are all my prisoners."—London Mail.

Christians In Old Rome.

Religious persecution as such was unknown under the Romans. The Christians were regarded as seditious. In denying the divinity of the Caesars and the Roman gods they were guilty of high treason in Roman eyes and were accordingly punished. But their punishment had no religious significance whatever. The Christians were persecuted not because they were Christians, but because, in the opinion of the authorities, they were disturbers of the peace and safety of the state. Religious persecution was a thought that never entered the Roman mind.—New York American.

Wounds of the Heart.

In wounds of the heart itself the escape of blood is never in large quantity, and the lethal consequences are due to the fact that the escape of blood from within its cavity or cavities into the surrounding sac of the pericardium mechanically interrupts the alternate contraction and expansion by which its pumping action is maintained. Accordingly the results of the wound of the heart are usually identical with those of gradual suffocation.

Cutting.

A Scotch lawyer was well reproved when, seated by a lady fully aware of her own plain looks, having bowed to his hostess in giving the toast, "Honest Men and Bonnie Lasses," she rejoined, raising her own glass, "We may both drink that toast, since it refers to neither of us."

Similar Tastes.

Belle—But do you think you and he are suited to each other? Nell—Oh, perfectly! Our tastes are quite similar. I don't care very much for him, and he doesn't care very much for me.—Paris Figaro.

Willing to Pass.

"How do you like the new oatmeal soap?" inquired the barber.

"Seems nourishing," replied the customer, "but I've had my breakfast!"—Washington Herald.

The Long Arm.

Jenny—I consider the fellow was quite impudent. He put his arm round me twice. Rose—Did he? What a long arm he must have!

We should not be too niggardly in our praise for men will do more to support a character than to raise one.—Colton.

DO YOU KNOW

That PEARSON'S, THE LADIES' WORLD and THE CAXTON MAGAZINES were sold out within ten days after appearing on the news stands?

Sold Out in Ten Days

Sold Out in Ten Days

THE REASON WHY!

PEARSON'S, THE LADIES' WORLD and THE CAXTON MAGAZINES have grown so in public favor is because they deserve it.

Do you want to bring fine influences into your home?

Read The Ladies' World Magazine

Do you like thrilling stories of great heroism, and want to peer into the deep, mysterious lives where men and women hold their secrets under lock and key?

Read Pearson's Magazine

Do you want reading matter that is uplifting and hopeful?

Read The Caxton Magazine

Do you want to keep posted on the latest styles and fashions of New York and Paris?

Read The Ladies' World Magazine

Do you want valuable information of interest for the home, mother and the child?

Read The Ladies' World Magazine

Do you want a magazine brimfull of practical household information?

Read The Ladies' World Magazine

Do you want to read rattling good stories of fine literary flavor, admirably written, and interesting from cover to cover?

Read Pearson's Magazine

PEARSON'S MAGAZINE prints the kind of reading that holds your interest from cover to cover; its illustrations are beautiful.

PEARSON'S MAGAZINE numbers among its contributors the most noted writers of Europe and America. The make-up of the magazine is a marvel of mechanical skill—the illustrations are pleasing to the eye, the reading is healthful, helpful and enjoyable—in fact it is truly the ideal American Magazine.

The Three Great Publications and

The DAILY PRESS

All for---Ask the Man

Fall Piano Sale

PIANOS and PLAYER-PIANOS

AN OPPORTUNITY FOR ALL

A CAR-LOAD OF PLAYER-PIANOS JUST RECEIVED

Including Mathushek & Son, Euterpe, Opera, Melville-Clark, Apollo, James and Holmstrom and American.

A visit to our ware-rooms, No. 310 West Front St., Plainfield, N. J., will convince you of the superiority of our stock of Player-Pianos; 65 and 88 note, latest models and improvements, the largest stock in the city to select from.

Bench, cover and 18 rolls of music—Free library for exchanging music rolls.

Don't decide on any Piano until you have looked into the unusual values offered by the Mathushek & Son Piano Company.

OUR PLAYER-PIANOS

bring to us in exchange as part payment many good pianos (of various makes), which we immediately re-build in our own factory, Broadway & 47th St., New York city, and after they are placed in perfect condition are offered at the same price at which we received them, plus the added cost of repairing. Thus we are enabled to offer truly GOOD PIANOS which we fully guarantee at

PRICES FAR BELOW THEIR REAL VALUE.

Free tuning, scarf, stool and delivery | Write for catalogue | Easy monthly payment terms

Mathushek & Son Piano Co.

NO. 310 WEST FRONT ST., PLAINFIELD, N. J TEL. 1365.

Special Notice—High-grade and artistic tuning and repairing, pianos and player-pianos by factory experts.

ADVERTISE IN THE DAILY PRESS

If You Own or Operate A TYPEWRITER

you should visit the

Lenox Stationery Store

and acquaint yourself with their line of machines and supplies. If your machine is sick, we will doctor it. If it is a "dead one" we will exchange it for one that can talk.

We have the wholesale agency for the famous Berkshire Typewriter Papers and carry a large and varied stock and will be glad to give you our sample book of same.

Ribbons for all machines. Carbon papers that give satisfaction. Oil that positively will not gum.

Do you use Typewritten Form Letters? We can supply them in quantities to suit.

Do you want to rent a typewriter? We have them. OFFICE SUPPLIES AND APPLIANCES OF ALL KINDS.

Everything in the stationery line for the home and office. New York prices prevail at our store.

102 Madison Ave. Babcock Bldg

"The Little Store Around the Corner."

SMALLEY BROS.

147 North Avenue.

BUTCHERS

CHOICE MEATS.
GAME IN SEASON.
ROASTING AND BROILING CHICKENS A SPECIALTY.
Berkshire Pork and Sausage
None better sold
Orders called for and delivered.
Telephone 83-A.

KODAKS

Complete line of Photo Supplies
Printing and Developing

At Doane's 115 Park Ave.

Plainfield Bottling Works

M. LATZKO, Prop.

U. S. Revenue Taxed Wholesale Liquor Dealer.

27 Somerset St., N. Plainfield. 5th District N.J.

Distributors for

Feigenspan Brew & Anhauser-Busch

By order of the court we will close at 7 p. m. weekdays and 9 p. m. on Saturdays.

BREWERY BOTTLING

EXPORT BEER SAAZER BEER
WUERZBURGER BEER

All orders received will have prompt attention.

Goods forwarded through the entire State of New Jersey. Express charges prepaid by us.

Furniture, Beds and Bedding

The new styles for Fall are arriving daily and have been placed on Sale at prices that will surely interest you.

THESE PRICES

apply to goods sold at our annual opening Sale, which continues for ten days only, but goods selected at this sale can be reserved for later delivery if preferred.

Mattress Making and Renovating

L. B. Van Camp Front & Somerset Sts. Telephone 868-J

OLD FAMILIES.

Some In Europe and In the Orient That Are Really Ancient.

In Great Britain and on the continent those families pride themselves that count their ancestry through ten generations, but their claims to really ancient lineage seem insignificant when compared with those of certain houses in the orient.

We read that the oldest family in Great Britain, the Mar family in Scotland, may trace its pedigree to 1093. Then, too, we have the Campbells of Argyll, whose date is put down at 1190. The Grosvenor family, that of the Duke of Westminster, refers its origin to the same year that the Conqueror "came over"—i. e., 1066. The Austrian house of Hapsburg goes back farther than that, its date being 952, while the Bourbons proudly mention 864 as the date of their origin.

But none of them is to be mentioned in the same breath with the emperor of Japan, whose office has been filled by members of his family for a period of over 2500 years, the present ruler being the one hundred and twenty second in the line. The first emperor of Japan sat on the throne about the time when Nebuchadnezzar was flourishing—that is, in 650 B. C.

Another oriental branch, the descendants of Mohammed, presents claims not to be dismissed. The prophet was born in 570, and a list of his descendants has been carefully retained, being duly set forth in a volume kept in Mecca. Little or no doubt exists of the authenticity of the long list of names of Mohammed's descendants as registered in this sacred book.—Harper's Weekly.

WANTED NO FUSS.

Any Old Thing Would Do For Dinner, So She Said.

Mrs. Betsy Baxter was the last person in the world to want anybody to make trouble on her account. When she "dropped in" on Mrs. Doolittle unexpectedly for dinner one day she made her position on this point quite clear. "Don't you go to a mite of bother on my account, Mis' Doolittle. You know that I'm a person for whom you can just lay down an extra plate and set before me anything you happen to have in the house.

"If you just fry a chicken same as you would for your own folks, an' make up a pan o' your tea biscuits that no one can beat, an' open a glass o' your red currant jelly, an' have a dish o' your quince preserves, an' some o' the pound cake you most always have in your cake jar, you do that, an' have some piping hot apple fritters with hot maple sirup to go with 'em, an' some o' your good coffee, an' any vegetables you happen to have in the house—I like sweet potatoes the way you fix 'em mighty—but, la, just have anything else you happen to have.

"I'm one that expects an' is willing to eat what's set before me, an' no questions asked nor fault found when I go visiting. So don't you put yourself out a mite for me. If you have what I've mentioned an' anything else you want to have I'll be satisfied. I ain't one that cares very much about what I eat anyhow. As the saying is, 'any old thing' will do for me."—Puck

Recipe For a Flower Garden.

Take twenty square yards of sand and pebbles, stir in sufficient clay to make a compact water tight mass, ram down hard and score the surface with a rake. Add carefully ten packets of seeds of the most magnificent flower, known that will grow anywhere and under any conditions, throwing up a continuous succession of enormous flower trusses from March to November, each petal five inches across and of the richest and most glowing tints. This is the commonest of all flowers and will be found listed on any page of any florist's catalogue. Set the whole out to rise, keeping it moist and warm. After allowing the mass to rise four months sprinkle red spiders and green aphides plentifully over the top and soak well with tears. The net result may be preserved in a small bottle of alcohol for future reference.—Philadelphia North American.

An Open Air Hotel.

A man from the west was looking for a friend in New York who had gone wrong. He heard his friend had been sleeping on the benches in Bryant park and went over there to look for him. There were a good many unfortunates on the benches, but the particular friend the westerner wanted to find was not there. However, the westerner did find another man from his own town whom he knew and who knew the man for whom he was searching.

"Where's Jones?" asked the westerner, prodding the man he knew.

"Aw," replied the hobo sleepily, "he ain't come in yet."—New York Sun.

Nothing More to Be Said.

"My wife always lets me have the last word," remarked the meek looking man.

"Indeed!" exclaimed his friend in tones which implied a doubt of the other's veracity.

"She does, really. Whenever I say 'Yes, my dear, you are quite right,' she stops talking immediately.

Her Little Joke.

"When Harold proposed to me," said Maud, "I told him to go and ask papa." "But you don't really care for him!" said Maymie. "Of course not. But I do so love to play little jokes on papa."—Washington Star.

Nothing is little that is our duty, and a common life with homely surroundings is the best discipline for most of us.

MUTILATED CURRENCY.

Often Used In Attempts to Cheat the Treasury Department.

Many efforts are made to cheat Uncle Sam through the redemption division of the treasury department, which division has to do with redeeming partly destroyed government currency.

Once a man in a western state sent in half of a ten dollar bill, accompanied by an affidavit to the effect that while on a spree he had used the other half to light a cigar. The half he forwarded was nicely charred along the inner edge, and the story would have been accepted by treasury officials had it not been that within twenty-four hours there was received from a bank in the same state the other half of the note.

The theory of treasury officials was that while more or less intoxicated the man had struggled for possession of the bill with some one who had wrested half of it from him; that the despoiler had turned the half into the bank and received five dollars for it; that the intoxicated man, recovering his senses, had found the other half in his pocket and, not wishing to lose his money, had conceived the plan of singeing the edge of the note and claiming that the other half had been destroyed. So he committed perjury in an attempt to rob the government of $5.

A man in Cleveland sent an affidavit to the treasury department, accompanying the singed half of two twenty-dollar bills and one ten-dollar bill. This affidavit was typewritten and in perfect form. It set forth that the deponent was a commercial traveler; that after returning from a journey he had been cleaning out his traveling bag when inadvertently he had thrown into the fire an envelope containing $50 in bills; that in accordance with section so and so he would like to have the money restored to him, etc.

The clerk who brought this document to the officials commented on its lucidity and completeness, but to one of these the story seemed unnatural, and he ordered that the claim be held up for awhile.

Twenty-four hours later a big shipment of mutilated currency came from a subtreasury in the west. The official who had ordered the claim held up asked whether there were any half notes in this shipment. In four or five minutes a clerk brought him the missing halves of the bills the Cleveland man had sent in.

The attempt to defraud was plain. The matter was at once put into the hands of the secret service division, and a man was sent west to investigate. The man who had made the affidavit confessed at once. He had cut the bills in halves and for one-half of them obtained $25. The other half he singed and attached to his affidavit. The gross profit of the swindle could not have been more than $25, and for that trifling sum the man forfeited his liberty for a year and a half.—Washington Star.

Calais and Its Lighthouse.

Calais is rather an untidy place for a French town. The Place d'Armes, where the tower of the Hotel de Ville has remained since the fifteenth century, is the center spot. Here Calais meets its friends and has its cafe noir. In the square, towering out of the roofs of surrounding houses and dwarfing them, is the old watchtower. Since 1848 it has been superseded as a lighthouse by the magnificent one at present in use. Never shall I forget the effect of this lighthouse as I stood under it that night. The revolving spokes of light cast away into filmy space in all directions, looked like the ribs of a huge umbrella being turned by the white handle, which was the lighthouse tower. So tall is this that its revolving light can be seen from a distance of twenty miles at sea.—Wide World.

Helping Him Along.

"What is all this straw doing in the roadway? Somebody sick?" asked the man passing.

"Easy!" said the man at the gate, holding up a warning finger; "there's a young man calling on my daughter tonight who has been coming to see her for six years. He's very easily frightened. We hope he's going to propose tonight, and we are taking every precaution against his being startled!"—Yonkers Statesman.

The Barefoot Burglar.

"Have you seen the barefoot burglar?" asks the Florida Times-Union. We have. We caught her in the act yesterday morning, the three-year-old miscreant, as she stole up to our bed, stole a kiss, shook her tousled head and said, "If you don't get up, dad, you won't get any bre'fes'."—Allentown (Pa.) Democrat.

Unselfish.

Mrs. Backbay—Why are you leaving us, Bridget? Boston Cook—Me reasons are philanthropic. I want to give some wan else a chancet at the joys of living with yez.—Harper's Bazar.

A Family Jar.

Neighbor — What is all that row? Willie—Ma's canning fruit, and pa's a food inspector, and he's trying to tell her how she ought to do it.—Philadelphia Bulletin.

Her Sick Friend.

"I didn't get to bed until midnight."

"Sitting up with a sick friend?"

"Well, yes, with a lovesick friend," answered the girl.—Kansas City Journal.

Hygiene can prevent more crime than any law.—Munsterburg.

Peerless

SILENCE—COMFORT

30 H.-P. Limousine

A MARKED increase is noticeable in the demand for motor cars with enclosed bodies. After experiencing the comfort and pleasure of a Peerless Limousine or Landaulet on a chilly night or a stormy day one acquires a new standard of what constitutes a satisfactory car for Fall and Winter use.

You are invited to visit our salesroom.

We are prepared to accept a limited number of orders for early delivery.

The Peerless Motor Car Co. of N. Y.

1750 Broadway, at 57th Street, New York — Licensed under Selden Patent

New Jersey Branch: 237 Halsey St., Newark, N. J

THE OLD RELIABLE HOME FURNISHERS

COWPERTHWAIT AND VAN HORN CO.

73-75 MARKET STREET ESTAB. 1860 NEWARK N.J.

Thanksgiving-day Furnishings for CAREFUL HOME-MAKERS

are ready for your choosing at Old Reliable "No. 73"—in all our 50 years Furniture Experience, we have *NEVER* offered so large, so varied, so surprisingly *LOW PRICED* a collection of

DINING ROOM and PARLOR FURNITURE

SELECT YOUR FAVORITE PATTERN—PAY CASH AND TAKE 10% OFF, OR USE OUR EASY CREDIT AND TAKE A YEAR OR MORE TO PAY!

Extension Tables—from $13.75 to $75.00
Sideboards—from $13.50 to $98.00
China Closets—from $13.50 to $79.00
Buffets—from $21.50 to $75.00
Dining Chairs—from $1.95 to $7.50
Dinner Sets—from $5.75 to $29.00
Dining Room and Parlor Rugs—from $7.25 up

AND EVERYTHING NEEDED TO PROPERLY FURNISH THE PARLOR AND GUEST ROOMS

"The Portland Range"—of Course!

Jackson Decorating and Awning Co.

B. F. SNYDER, Manager

(Formerly with Woodhull, Martin Co.)

We can save you money on Lace Curtains. Why? Because right from our factory to your windows. We make Lace Curtains to order. We also have a fine line of window shades and brass rods and fixtures of all kinds; made promptly and hung properly.

Jackson Decorating and Awning Company

B. F. Snyder, Jr., Mgr. Tel 409 228 W. Front St.

Awnings Taken Down and Stored for the Winter

TRY A PRESS WANT AD.

PAINTERS AND DECORATORS.

Take a Look in our Window and you will be convinced that the latest in interior work—Aerochrome Washable Wall Decoration—is very handsome and effective.

Woolston & Buckle

Painters and Decorators

143 NORTH AVENUE.

THE REASON

I have the confidence of the public is because I never take a contract at a figure too low to enable me to do the work properly and give permanent satisfaction to the customer. It may cost you a little more in the beginning, but a great deal less in the end.

James C. Hansen

Decorator, Paper Hanger & Painter

Dealer in Wall Paper, Paints, Oils, Glass, &c., &c.

141 East Front St Tel. Call 346

M. WARREN

PAINTER, DECORATOR and PAPERHANGER

85 SOMERSET ST.,

opposite Sangerbund Hall.

New Jersey Central

Trains Leave Plainfield.

For New York—2.16, 3.41, 5.41, 5.36, 6.00, 6.27, 6.55, 7.25, 7.28, 7.45, 7.46, 7.55, 8.00, 8.11, 8.30, 8.36, 8.42, 9.29, 9.59, 10.55, 11.52 a. m., 12.00, 12.19, 12.42, 1.09, 1.27, 2.32, 2.44, 3.09, 3.50, 4.12, 4.43, 5.53, 6.29, 6.45, 7.09, 7.33, 8.27, 9.27, 9.40, 10.15, 10.36, 11.28 p. m. Sunday—2.10, 3.41, 5.41, 7.23, 7.58, 8.52, 9.34, 9.45, 10.32, 11.52 a. m. 12.40, 1.09, 1.24, 2.01, 2.41, 3.09, 3.24, 4.29, 5.41, 6.35, 6.48, 8.13, 8.27, 8.35, 9.42, 10.28, 10.36 p. m.

For Newark—5.36, 6.27, 6.55, 7.07, 7.28, 7.46, 8.11, 8.36, 8.42, 9.29, 9.59, 10.55 a. m., 1.27, 2.32, 3.09, 4.12, 4.43, 5.53, 6.29, 7.33, 8.27, 9.40 p. m. Sunday—7.23, 8.52, 9.34, 10.32 a. m., 12.40, 2.01, 2.41, 3.24, 4.29, 5.41, 6.48, 8.13, 9.42, 10.36 a. m.

For Easton, Bethlehem, Allentown and Mauch Chunk—5.18, 8.17, 9.43, 11.23 a. m., 2.00, 5.23, 5.46, (6.37 p. m., Easton only). Sundays—5.45, 10.29 a. m., 1.58 5.46, 7.05 p. m.

For Wilkesbarre and Scranton—5.18, 9.43 a. m., 5.46 p. m. Sundays—5.45, 10.29 a. m., 5.46 p. m.

For Long Branch and Asbury Park, etc., 3.41, 8.11, 10.55 a. m., (12.42 Saturday only), 4.12, 4.43, 5.53, 8.27 p. m. Sundays—3.41, 8.52 a. m., 3.24, 8.13 p. m.

For Lakewood and Atlantic City—3.41, 9.29 a. m., (5.53 Saturdays only), 1.27, 3.09. Sundays—(7.58 Lakewood only), 9.45 a. m., 2.01 p. m.

For Philadelphia—7.13, 7.39, 8.45, 9.13, 10.43 a. m., 12.13, 12.42, 1.39, 2.14, 2.46, 5.13, 6.44, 7.43, 8.50, 9.46 p. m., 1.20 night. Sundays—8.45, 9.53, 10.39, 10.43, 11.42 a. m., 12.42, 1.44, 2.45, 3.42, 4.55, 5.39, 6.44, 7.43, 8.50, 9.46, 10.54, 11.54 p. m., 1.20 night.

For Baltimore and Washington, Daily—8.45, 10.43 a. m., 12.42, 2.45, 6.44, 7.42 p. m.

W. G. BESLER, Vice Pres. & Gen. Mgr. C. HOPE, Gen Pass Agt.

Vaile JEWELER AND OPTICIAN

103 Park Ave.,

calls your attention to his

Rimless Glasses.

They Look Good and You See Good.

Advertisements

—FOR—

New York Herald, World, Times, Sun, Journal, Telegram, American, Brooklyn Eagle

—and—

Newark Evening News

Received at

The Daily Press

AT REGULAR OFFICE RATES.

John Lo Presti's

405 Watchung Avenue,

Come and try our Home-made Ice Cream, delivered to any part of the city.

Fruit and Confectionery.

Cigars and Tobacco.

'Phone 440-J.

PLAINFIELD WINDOW CLEANING CO.

H. MERSTRICH, Prop.

Stores, Offices, Private Residences, New Buildings, Cleaned, Scrubbed and Oiled. Office, 145 East Front Street. Tel. 864-J.

Central R. R. News Stands.

You can get it at the C. R. R. News Stands, both depots. Plainfield Daily Press and Elizabeth Journal, on sale at both stands. Philadelphia Morning, Evening and Sunday Papers. Largest assortment of Magazines and Weekly Papers in the city. Back numbers procured. Brooklyn Papers, English Publications. Daily and Sunday Papers delivered. Orders left at stand receive prompt attention. Open Sundays.

COAL DEALERS.

JOS. HARRIGAN

OLD COMPANY'S LEHIGH COAL

929 South Avenue

Telephone 198.

TenEyck & Harris,

Dealers in

LEHIGH VALLEY COAL

Office: Rowley's Drug Store, 318 West Front Street. Telephone 549-w.

Coal I have on hand some very fine Hard and Medium Coal. All kept undersheds. Pea Coal. Coal

25 cents a ton reduction on cash orders.

L. A. RHEAUME

148 East Fourth St. Telephone 80-W

Yard, 674 South Second St. Telephone 221

GEORGE O. STEVENS

747 West Front St.

R. L. CLINE

(Successor to C. H. Ruggs & Co.)

Best Quality Lehigh Coal

Yard and office 430 West Third St. Tel. 73

TenEyck & Kelley

Successors to Keeley Co.

COAL

741 SOUTH AVE. Tel. 1155

Arrival and Departure of Mails

PLAINFIELD POSTOFFICE.

June 15, 1910.

NEW YORK MAILS.

Arrive—6.30, 8.00, 8.40, 11.45 a. m., 1.30, 2.30, 5.00, 5.30, 8.30 p. m., 12 midnight.
Close—6.30, 8.00, 9.00, 10.30, 11.50 a. m., 2.00, 3.50, 5.50, 7.10, 7.45, 9.00 p. m.

SOMERVILLE AND EASTON.

Arrive—8.40, 10.00 a. m., 12.30, 3.15 and 7.00 p. m.
Close—8.00 a. m., 12.35, 1.30, 4.30, 5.00 p. m.

PHILADELPHIA DIRECT.

Arrive—6.30, 8.00, 8.40, 11.45 a. m., 12.30, 2.30, 7.00 p. m.
Close—6.30, 8.00, 11.30 a. m., 12.35, 2.00, 3.50, 5.50, 7.45, 9.00 p. m.

THROUGH FAST MAIL FOR EAST.

Close—11.50 a. m., 3.50, 7.10 p. m.

DIRECT THROUGH FAST MAIL FOR WEST.

Close—6.30, 11.30 a. m., 1.30, 5.00 and 7.45 p. m.

DIRECT SOUTHERN MAILS.

Close—6.30 a. m., 12.35, 3.50, 5.50, 7.45 and 9.00 p. m.

PENNSYLVANIA, WEST OF EASTON

Close—6.30 a. m., 12.35, 1.30, 5.50 p. m.

ELIZABETH, DIRECT.

Arrive—8.00, 8.40 a. m., 1.30, 2.30, 5.30 p. m.
Close—8.00, 9.00, 10.30 a. m., 12.35, 2.00, 5.50, 9.00 p. m.

NEWARK, DIRECT.

Arrive—8.00, 8.40 a. m., 1.30, 2.30, 5.30 p. m.
Close—6.30, 8.00, 9.00, 10.30 a. m., 12.35, 2.00, 3.50, 5.50 p. m.

DIRECT MAILS TO SEA SHORE RESORTS DURING SUMMER.

Close—6.30 a. m., 1.00 and 3.30 p. m.

WATCHUNG.

Arrive—1.00, 6.45 p. m.
Close—9.00 a. m., 5.30 p. m.

WARRENVILLE.

Arrive—1.00 p. m.
Close—9.00 a. m.

SUNDAY MAILS.

Office open from 7.30 to 10.30 a. m.
Mail closes at 6.15 p. m.

E. H. BIRD, P. M.

Superior Coffee

We highly recommend our Mocha and Java Coffee because we know how good it is—that it is Pure and has just the Right Flavor to satisfy and please the taste. It also Pleases the Purse as we sell it at a Reasonable Price.

Prompt, free deliveries.

W. W. DUNN

THE PARK GROCER

Duer St. and Lincoln Pl

For $1.50

per month we will clean and prees 4 suits and one overcoat. Call for them and deliver the same. Payable $1.50 per month,

Repairing and altering neatly done. Suits to order $20 and up.

Howard W. Cobbs

(Successor to Leslie M. Cobs).

146 E. 5TH St. 'Phone 461-L

near Woman's Exchange.

PARQUET & HARDWOOD FLOORS

Old Floors Refinished

GEO. E. WATT

150 North Ave. Tel. 333-w

E. B. Maynard's

Tonsorial Parlors. Electrical Massage for face and hair. First-class work. Children's Hair Cutting a Specialty. Tel. No. 754-R.

141 NORTH AEVNUE.

FURNITURE,

OIL CLOTHS,

STOVES, ETC.

LOUIS KADESH

23 Somerset Street

New System of Fat Reduction

The saying that "there is nothing new under the sun" does not now apply to fat people. Here is something new for them—a new sensation, a new pleasure, a new and graceful figure, easily found by anyone who is passing beyond the limits of slimness. Everyone has heard of the Marmola Prescription; that harmless combination of fat-defying elements discovered by one of our foremost physicians. Now, from the same high authority there comes another idea—the idea of condensing these same pure, harmless ingredients into a pleasant little tablet. Taken after eating and at bedtime, they help the stomach to dispose of all the fatty foods, converting them into compact, solid flesh, muscle and energy, without dieting or exercise. Marmola Prescription Tablets reculate the entire system—do for you what bodily exercise and self-denial can not do and the fat, once routed, is gone for good. You can prove all this at a trifling cost. Marmola Prescription Tablets are sold by all druggists or sent post paid by the Marmola Co., 988 Monroe Ave., Detroit, Mich. A large case—sufficient to bring lasting results—is but 75c.

EDUCATIONAL.

The Hartridge School

West Seventh Street, corner of Arlington Avenue.

A Private School carefully graded throughout. Number in each grade limited.

REOPENED SEPTEMBER 26

Kindergarten

In charge of two teachers.

Elementary Department

For girls through the seventh grade. For boys through the fourth grade.

Boys' Department.

In charge of Master. For boys above fourth grade.

Academic Department

Five grades—General course and College Preparatory. Special teachers of French, German, Art, Music and Calisthenics.

Gymnasium

In-door play-room and bowling alleys for rainy days. Large out-door play grounds.

EMELYN B. HARTRIDGE, A. B., Principal.

8 17 tf

Mr. Leal's School FOR BOYS

will RE-OPEN on

TUESDAY, SEPTEMBER 20TH,

Main school prepares boys for college. Junior Department cares for boys from nine to thirteen years of age.

Teachers all men and all college graduates.

Full information may be obtained from the principal, JOHN LEAL.

PLAINFIELD SEMINARY

A Private School for Girls

Re-opened

Thursday, September 22nd

Primary and Academic Departments

College Preparatory

Isabel S. Arnold - Principal

JOSEPH McINTYRE

[Director McIntyre Concerts]

Teacher of Singing and Piano

In PLAINFIELD MONDAYS and THURSDAYS

317 FRANKLIN PL. TEL. 513-J

New York Studio, Carnegie Hall

Personal Address—45 Convent Ave. (W. 130th St.)

9 13 3mos

FIFTEENTH SEASON

MR. FREDERICK F. DAWES

Assistant Teacher with Mr. T. George Dodworth, 12 East 49th Street, New York

CLASSES FOR

Dancing and Polite Training

at SEMINARY HALL, PLAINFIELD, N. J.

Commencing Tuesday, Oct. 11, 1910. 9 20 2m

Distinctive Gifts

No gift charms a woman like beautiful, tasteful, distinctive Jewelry.

Our assortment of daintily and richly set jewels and gems is such as appeals to the most exacting. The price range is full of suggestions for the undecided ones,

Our Silver, Cut Glass and Art Sections are worthy of your especial attention just now.

"At the Clock Corner."

HARTDEGEN

Broad Street at West Park

NEWARK

WALKS

We Construct Them

Trap Rock, Cement

Experience

R. G. BUSH

Tel. Con. 743-5 South Ave

JOHN WIRTH

(Successor to Henry Liefke.)

BAKERY AND CONFECTIONERY

201-203 West Front St. Tel. 728

Orders delivered at short notice.

Try a Press Want Ad

DIFFERENCES IN FOGS.

Sea Mist and London Gloom Have Nothing In Common.

The fog of London and the fog of the sea alike discompose traffic, and omnibuses and steamships alike have had to lay to for safety. But while the London fog gets into your inmost room and baffles even the electric light—though the candle comes out triumphant curiously—the densest fog at sea does not disturb the saloon or the stateroom. Why is that?

The word "fog" has not been traced farther back than the sixteenth century, but the thing was known in the early years of the fourteenth. The commons, with the prelates and nobles visiting London for the parliaments and on other occasions, united to petition Edward I. to compel the burning only of dry wood and charcoal, as the growing use of sea coal corrupted the air with its stink and smoke, to the great prejudice and detriment of health. In 1308 the king prohibited the use of coal. Heavy ransom and fines were inflicted for disobedience. In the case of recalcitrant brewers, dyers and other artificers the furnaces and kilns were destroyed. But the restriction was evidently removed, for in 1308 $250—probably equal to about $4,000 now—was paid from the exchequer for wood and coal for the coronation of Edward II.—London Graphic.

MODERN BUSINESS.

The Big Jobs Demand Hustlers Who Are Gentlemen.

A notable change has taken place in American business methods within the last decade. Increasingly men of large affairs are asking when a young man is recommended for a big job, "is he a gentleman?" This is significant in two ways. It means that the big business men are themselves gentlemen and like to deal with men who speak their own language and that American business methods have grown to be such that the gentleman has an advantage.

There was a time when a man who was a hustler could be a cad if he liked and it did not hurt his chances much. But that time has passed. The big business men of today want young men who are tactful, intelligent, independent, yet unassuming; who would know how to talk to a diplomat and be at home in a good club; who could be trusted to behave kindly, honorably and discreetly in any situation of life; who, in short, have as their ideal the old, never changing ideal of the gentleman. Not everybody can define it, but everybody knows it at sight.

"The gentleman, in short, can work along the line of least resistance, and that is why he is wanted.—Bookkeeper.

An Open Giver.

Harold's father was in the habit of giving $1 a Sunday to the church. This was put in a numbered envelope in the collection plate and the amount credited to him on the church books. Mr. T. was away for the summer and on his return inclosed his arrears in the envelope and intrusted it to Harold to put on the plate. When the little boy came home from church he said proudly, "I put an awful lot of money on the plate this morning—morn'n anybody else, I guess."

"You got the envelope there all right?" asked his father carelessly, for Harold had been almost afraid to carry so much money.

"Oh, yes," he said, "but I took the envelope off when I got there and just put the money on the plate in my hand. Nobody 'd have known how much I gave if I'd left it in the envelope."

Elephant Threnodies.

The natives of certain portions of south central Africa, says the Duchess of Aosta in Harper's Weekly, look on the death of an elephant as an event. They attach an almost religious aspect to it. "As soon as the animal stalked is stretched out on the ground the hunters climb upon the huge, still warm body and there perform a dance, gesticulating and shaking their guns; accompanied by a sort of litany, in which they extol the animal and his qualities, his strength, his size, his cunning; then they praise the skill of the hunter, his prompt eye, his accurate shot. And this song is just murmured, as if they were afraid that if they raised their voices they would attract the curse of the spirit which has just left the animal and is still floating round him."

How Parchment Came to Be Used.

When the literary jealousy of the Egyptians caused them to stop the supply of papyrus, the king of Pergamos, a city in Asia Minor, introduced the use of sheepskin in a form called, from the place of its invention, pergamona, whence our word parchment is believed to be derived. Vellum, a finer article, made from calfskin, was also used. Many of the books done on vellum in the middle ages were transcribed by monks, and often it took years to complete a single copy.

Proof.

"I'm after the gas bill."

"Gee! My husband forgot to leave the check—he's just gone."

"Are you sure he forgot to leave it?"

"Yes; he told me so just as he went."—Cleveland Leader.

One of Many.

"Then you think you won no permanent place in her heart?"

"I'm just a notch on her parasol handle; that is all."—Louisville Courier-Journal.

Your achievement will never rise higher than your faith.

THE WHITE NILE.

Mr. Roosevelt's Description of Night on the Great African River.

We had come down through the second of the great Nyanza lakes. As we sailed northward its waters stretched behind us beyond the ken of vision, to where they were fed by streams from the Mountains of the Moon. On our left hand rose the frowning ranges on the other side of which the Kongo forest lies like a shroud over the land. On our right we passed the mouth of the Victorian Nile, alive with monstrous crocodiles and its banks barren of human life because of the swarms of the fly whose bite brings the torment which ends in death. As night fell we entered the White Nile and steamed and drifted down the mighty stream. Its current swirled in long curves between endless ranks of plumed papyrus. White and blue and red the floating water lilies covered the lagoons and the still inlets among the reeds, and here and there the lotus lifted its leaves and flowers stiffly above the surface. The brilliant tropic stars made lanes of light on the lapping water as we ran on through the night. The river horses roared from the reed beds and snorted and plunged beside the boat, and crocodiles slipped sullenly into the river as we glided by. Toward morning a mist arose and through it the crescent of the dying moon shone red and lurid. Then the sun flamed aloft, and soon the African landscape vast, lonely, mysterious, stretched on every side in a shimmering glare of heat and light, and ahead of us the great, strange river went twisting away into the distance.—Theodore Roosevelt in Scribner's.

A DUKE'S LOVES.

The Force of the Attacks Were Measured by His Appetite.

In the late eighteenth century a Dr. Moore was tutor to the young Duke of Hamilton of those days, whom he accompanied on the usual continental tour. The duke was then eighteen and was susceptible to feminine charms. He had just fallen a victim to the black eyes of a married lady when Dr. Moore made this report to the youthful peer's mother:

"This is the third passion the duke has had since we crossed the sea. They generally affect his appetite, and I can make a pretty good guess at the height of his love by the victuals he refuses to eat. A slight touch of love puts him immediately from legumes and all kinds of jardinage. If it arises a degree higher he turns up his nose at fricassees and ragouts. Another degree and he will rather go to bed supperless than taste plain roasted veal or poulets of any sort. This is the utmost length his passion has ever come hitherto, for when he was at the court with Mlle. Marchenville, though she put him entirely from greens, ragouts and veal, yet she made no impression on his roast beef or mutton appetite. He fed plentifully upon those in spite of her charms. I intend to make a thermometer for the duke's passion with four degrees—(1) greens, (2) fricassees and ragouts, (3) roast veal and fowls, (4) plain roast mutton or beef—and if ever the mercury mounts as high as the last I shall think the case alarming."—Argonaut.

Pawning Bank Bills.

"Pawnbrokers don't think much of ten dollar bills as pledges," said the city salesman. "I saw a man pawn one the other day for $6.50. When asked why he didn't spend his $10 instead of soaking it for a little more than half the amount he explained that he wanted to keep that particular bill. Twice before he had tried to keep a certain bill by giving it as security to a friend who had so many bills that he wouldn't need to spend that particular one, but both times the friend got his money mixed and the keepsake was lost after all. This time he depended upon the pawnbroker to tide him over. To pawn money struck me as a very curious proceeding, but the broker assured me that it is frequently done by people who attach a sentimental value to a particular bill or coin."—New York Sun.

His Choice.

"Yes," said the specialist, as he stood at the bedside of the miser millionaire, "I can cure you."

"But what will it cost?" came feebly from the lips of the sick man.

The specialist made a swift mental calculation. "Ninety-five dollars," was his answer.

"Can't you shade your figure a little?" wailed the other. "The undertaker's bid is much less."—Lippincott's.

Kept His Head.

"Miss Gidday," began Mr. Timmid, "I thought to propose"—

"Really, Mr. Timmid!" interrupted Miss Gidday, "I'm sorry, but"—

"That we have some ice cream"—

"Oh, I should be delighted to take"—

"Some evening when the weather is warmer."

Its Purpose.

Howard—That's a bad cough you've got. Do you do anything to cure it? Coward—Nope. It's this cough that wakes our cook in the morning.—Harper's Bazar.

In Boston.

"Say, I'm a stranger in this town. Can you tell me a good place to stop at?"

"Yes, sir. Stop just before the 'at.'"—Cleveland Leader.

Every man holds in his hand a rock to throw at us in our adversity.—George Sand.

Safe Deposit Boxes

In the Fire and Burglar Proof Steel Vaults of the

Fidelity Trust Co.

NEWARK, N. J.,

May be rented at reasonable rates (from $5 per year up) and private rooms are provided for the exclusive use of box-holders, where they may examine their private papers without interruption.

Every attention and courtesy is extended to those desiring to investigate the advantages of these facilities.

"The proper place for
a valuable paper
is a Safe Deposit Vault."

STRAUS'S

RELIABLE MERCHANDISE AT LOWEST PRICES

685-687 BROAD ST., 21 W. PARK ST. NEWARK, N.J.

EVERWEAR HOSIERY GUARANTEED

Exceptional Values in

High Class Garments

In Newark's Best Cloak and Suit Dept.

Two Unusually Attractive Groups

$25 Suits 16.50 19.98 Long Coats 14.98

Finely tailored suits and a goodly assortment to select from. All the season's latest models are well represented. $25.00 values at

$16.50

The Long Coats are made of plain black materials, lined throughout with good quality satin. They are also made of plaid back, reversible materials and mannish mixtures. Worth $19.98, special at

$14.98

Millinery

Ladies' Black Beaver Hats—In all the new wanted shapes—mushroom, flare and rolling brims, from the small turban to the large Parisian extreme; very fine quality, of long nap beaver; worth up to $5.98; special at - - - **3.75**

Ladies' Felt Hats—We want the ladies to get acquainted with the many good things the Straus Millinery Department has. We shall offer a line of ladies' felt hats in all the wanted shapes and colors, including black; regularly worth up to $2.49, special at - - - - - - - - - **98c**

The David Straus Co.

683-687 Broad St. 21 W. Park St.

Suits and O'coats for Men

All the new Shades and Styles, ranging in Price from

$10, $12, $15, $18 $20 to $25

Complete line of Sweaters, Shirts, Hats, Caps, Gloves and Ties.

OUR MADE-TO-ORDER LINE IS HERE

Werner's Clothing House

206 West Front Street

I BUY COAL CAREFULLY

Any one who can see can tell very poor Coal from good Coal, but it takes a good deal of experience to enable one to tell the difference between the good Coal and the better.

THE BEST COAL is the cheapest and now you can get the best LEHIGH COAL I CAN BUY, at a lower cost than I shall have to charge you this Winter, when the roads are bad and cost of delivery greater.

Order your winter's supply now and get the best, at lowest price.

RICHARD PARROTT, JR.

Phone 1569 686 South Second Street

HOTELS.

HOTEL WALDORF
EAST FRONT STREET.
HENRY WINDHAM, Prop.
Gottfried Kruger's Extra Beer on draught. Imported Wines, Liquors and Cigars. Hotel accommodations and private Dining-Room.

G. J. WEINMAN CAFE
213 Park Ave., Tel. 1527

HOTEL KENSINGTON
NORTH AVENUE
UNDER NEW MANAGEMENT
HOUSE THOROUGHFY RENOVATED
SUNDAY DINNER From 12:30 to 2 P.M. **50c**

THE
Hotel IROQUOIS
Conducted on the European Plan
Park Ave. and Second St.

Health Is Wealth

Various boards of health, government inspectors and sanitariums everywhere urge the use of manufactured ICE.

Why? BECAUSE it is pure. We manufacture the purest Ice that can be produced and sell no other. PRICES REASONABLE.

CRYSTAL ICE Co.
MacDONALD & IVAMY,
Exclusive Handlers.
307 Arlington Ave., 'Phone 1023

JOS. F. BURKE
718 Monroe Ave. Tel. 145-R.
Successor to Mrs. John Brown
General Contractor and Grader
Cesspools and Vaults Cleaned
Satisfaction Guaranteed.
Positivery the only oderless Excavator in the City.
Estimates cheerfully given.
Leave orders at J. T. Vail's, North avenue., 'Phone 304.
Postoffice Box 718.
For prices address
FRANK BURKE, Manager.
825 W Third St. Tel. 1306-W.

Notice to Owners and Paperhangers

I have bought out a large dealer in wallpaper who had to have money and will sell the stock at from four cents per roll up, or I will paper your rooms for $4 00 up; furnish everything. You will have one-half million papers to select from. Come any time from 7 a. m. to 9 p. m. Saturdays 12 m.

J. NATHANSON,
Painter and Paperhanger
107 Watchung Avenue,
Near Front Street

A. H. ENANDER
Sanitary Plumbing. Gas Fitting, Steam and Hot Water Heating.
Contractor for Sewer Connections.
125 WATCHUNG AVE.

L. Moraller & Son,
Watchmakers and Jewelers,
Watches, Clocks and Jewelry. Fine Watch and Clock Repairing a Specialty.
219 Park Ave., Plainfield, N.J.

HENRY WIERENGA
Residence 'Phone 517-3.
Furniture, Freight, Baggage, Express and Rigger.
PIANO MOVING A SPECIALTY.

JOHN WINZENRIED'S
Storage Warehouse
816-818 WEST FRONT ST.
Separate Rooms—Clean and Dry.
Furniture removed with care.
Tel. 649-R. Residence 812 Lee place

Hodge's Pharmacy.
Y. M. C. A. Building.
BELLE MEAD SWEETS.
Tel. 62

FRANK NEIDIG'S
LINCOLN MEAT MARKET
Fine Meats, Vegetables, Oysters and Heinz's "57."
94 Somerset St.
Telephone—781.

KIVANTINOS & JELLING
Successors to Alex. Lusardi.
Foreign and Domestic Fruits, Choice Confectionery, Nuts, Cigars, etc.
211 W. Front St. Tel. 886-W

McCULLOUGH'S STEAM MILL,
11 Steiner place, North Plainfield, N. J.
R. H. McCULLOUGH, Prop.
Sash, Blinds, Doors, Mouldings, Scroll Sawing, Turning etc.
Estimates cheerfully furnished.

55 YEARS SELLING GOOD DRY GOODS

Snyder's

BROAD AND CEDAR STREETS

NEW JERSEY'S BEST STORE GIVES S. & H. GREEN TRADING STAMPS.
DOUBLE STAMPS BEFORE NOON
SINGLE STAMPS AFTER NOON

Shoes You Should Know

OUR shoe department can truthfully be spoken of as the greatest specialty boot shop in the State devoted to the sale of good footwear moderately priced.

Do your feet hurt you ?
If so, come to us for relief.

OUR SPECIALTIES ARE:

Shoes for long narrow feet.
Shoes for short wide feet.
Shoes for feet troubled with corns.
Shoes for feet having bunions.
Shoes that will not slip at the heel.

No store in the country, not excepting the biggest in New York city, have a greater number of sizes and widths, very few so many.

We carry constantly in stock shoes, ties and slippers for women as small as size 1½ and as large as No. 9, as narrow as AAA and as wide as EE. When it comes to value-giving our shoes establish a standard.

Our own special brands favorites for a quarter of a century.

Peerless	Rehan	Victoria	SNYDER SPECIAL	SNYDER'S CUSTOM
$2.50	$3.00	$3.50	$4.00	$5.00

Some of the famous specialties controlled by the Snyder Store:

Heywood Bunion Shoes | Grover Soft Shoes for Tender Feet | Dr. Reed's Cushion Sole Shoes | Laird, Schober & Co.'s Fine Footwear

W. V. SNYDER CO.
BROAD and CEDAR STS
NEWARK, N. J.

These Cool Fall Mornings and Evenings

before you start the furnace, an

OIL HEATER

is the handiest thing imaginable about the house. You are invited to inspect our line which is first-class in every respect, and reasonable in price.

Gayle Hardware Co.,
General Hardware and Housefurnishings
Tel. 398 Front St. and Park Ave.

FURS ! FURS !

There is no reason why your wants in the fur line should not be filled in the Plainfield Fur Store, 178 East Front street, the place which many customers from Plainfield and vicinity found so reliable last season. The test of time has proven our trustworthiness. Had we made our patrons the victims of sharp practices last year, we would not return now and ask your trade. But we used the trade right; the people know it and they know we will give them the same good treatment this season. All furs are guaranteed best quality, modeled in latest Parisian styles. You are invited to inspect our popular creations. Our prices are the lowest because we are manufacturing furriers.

ALTERATIONS AND REMODELLING A SPECIALTY.

PLAINFIELD FUR STORE
178 EAST FRONT ST.
Dr. Pittis' Office Building. Charles Kurtzman, Proprietor.
OPEN EVENINGS UNTIL 9 O'CLOCK

Latest Novelties in
Libbey & Dorflinger Cut Glass
Lennox China
Pickard Hand Painted China

Jos. W. Gavett
318 W. Front Street

IMPALED BY AN ARROW.

Pinned Through the Neck to a Tree, Yet He Survived.

It was in the summer of 1859 that George Wainwright and Ben Spencer, each in charge of a train of freight wagons, were headed for the Missouri river to bring supplies back to Colorado points. The Indians were very troublesome in those days, and these two outfits always camped together for protection. One night they had arranged the camp, with the wagons forming a circle, and everybody but the guards was to be inside. Wainwright preferred to sleep in a clump of cottonwoods about a quarter of a mile off, and there he fixed himself with his negro servant as a bodyguard. Neither the camp nor Wainwright was disturbed during the night, but early the next morning while Wainwright was sitting on the ground with his back to a tree drinking his tin of coffee an arrow from an unseen foe entered his neck at the right of the jugular vein and was driven with such force as to impale the victim to the tree. The negro, believing his master was killed, ran to Spencer's camp and gave the alarm.

Spencer and some of his men rushed over to Wainwright. Instead of being dead Wainwright was not even seriously injured. Spencer cut the arrow off close to the point of entrance and then gently drew Wainwright's head forward until he was released. The victim suffered but little inconvenience from the wound, and by the time the trip was completed it was entirely healed.—Los Angeles Times.

THE WAY OF THE SWISS.

Foreigners Regarded as Egyptians and Treated Accordingly.

A foreign resident in Switzerland was fined 10 francs because his little girl had plucked three buttercups growing on a piece of land on which she and some half dozen Swiss children had for years been accustomed to play. The land had recently changed hands, and its new owner had put up a notice forbidding the plucking of flowers. A passing gendarme had found the children flagrante delicto and had forthwith instituted proceedings against the little foreigner, while letting the little natives go scot free. The child's father appealed against the sentence and by dint of hard fighting, which entailed, of course, expense, forced the higher court to reduce the fine from 10 francs to 3—i. e., 1 franc for each buttercup.

When I tried to learn the whys and wherefores of this case I was told by a Swiss that one-half of every fine levied goes to the gendarme who reports the offense for which it is levied, and also that Swiss gendarmes cannot fairly be expected to be quite so alert in taking proceedings against their own country people as against foreigners.

Further, I was told by an American that in Switzerland all foreigners rank as Egyptians and that the one Scriptural injunction that is faithfully obeyed there is that which ordains that Egyptians shall be spoiled.—From "The Latter Day Swiss" in Cornhill Magazine.

A Famous Opal.

The most famous opal in history was that which was worn in a ring by the Roman senator Nonius in the day of the triumvirate. Its size equaled that of a medium sized hazelnut, yet its beauty and brilliancy rendered it a marvel among the dilettanti of Rome, especially when it was known that the goldsmiths and money changers had set its value at $1,000,000. Mark Antony made overtures to Nonius for its purchase, intending, it is thought, to present it to Cleopatra, but the senator refused to part with it and for fear that it would be taken from him by sheer force sought safety in flight. Here history loses all trace of this famous gem, there being no record of its transference from Nonius to any of his family.

At a Wedding Breakfast.

After a marriage recently the bridal party partook of a sumptuous breakfast, toward the end of which a younger brother of the bride got up and said solemnly, raising his glass:

"Ladies and gentlemen, I have to propose a toast, which, however, must be drunk standing. Please take your glasses and rise up."

The guests, although somewhat bewildered, did so.

"Now," said the young scapegrace, "if you will remain standing for a few minutes I'll find out who has been sitting on my new hat."—London Tit-Bits.

Russia.

Russia did not break into European history until compartively recent times. Ruric, a Varengian chief, seems to have been the first to establish a government, about 862. Ruric's descendants ruled amid many ups and downs till 1598, at which time the real history of the country may be said to begin. With the solitary exception of the United States of America, the progress of Russia under Peter the Great and Catherine II. is unequaled for rapidity in the history of the world.

Bringing Down the Average.

"It is said that there are 120,000 hairs on the average human head," said the baldheaded man.

"Too bad that you've pulled the average down so low, my dear," said his wife.—Yonkers Statesman.

A Cruel Companion.

"Why does he say that her face is like one of Browning's poems?"

"Because it has some hard lines in it."—Buffalo Express.

MAYOR'S PROCLAMATION

AGAINST

BRIBERY AT ELECTIONS

The State laws to prevent or punish bribery or other corrupt practices at Elections are drastic and comprehensive. See especially, P.L.1906 pages 384 &c., and pages 388 &c. No ingenuity will enable a transgressor to get around or evade the law. The law will strip off every disguise and reveal the crime in its true character.

The City Charter makes it the duty of the Mayor to see that these laws are faithfully observed in this City. That duty will be performed without fear or favor. There will be no respecting of persons; and upon evidence being submitted of the commission of bribery or attempted bribery, criminal prosecutions will forthwith be begun against the guilty parties, and pressed with the utmost vigor.

Dated, Mayor's Office,
November 4th, 1910.

CHAS J. FISK, Mayor.

NOVEMBER FIFTH.

1810—Alphonso Taft, jurist and diplomat, father of President Taft, born; died 1891.

THE DAILY PRESS.

THE WEATHER.

Unsettled weather tonight or Sunday; moderate west to northwest winds.
Maximum, 45; minimum, 40.

Established May 10, 1887. PLAINFIELD, NEW JERSEY, SATURDAY, NOVEMBER 5, 1910. Two Cents a Copy—$5 a Year.

OFFERS PUBLIC APOLOGY

Mayor Fisk Admits He Made a Mistake in Straw-Vote Canvass.

HE ALONE WAS TO BLAME.

Declares That There Was No Ulterior Motive and Asks for Continued Respect and Confidence.

Mayor Charles J. Fisk, when interviewed today by a reporter for The Daily Press regarding his efforts to secure a line on the probable vote in Plainfield Election Day, admitted that he had made a great mistake and made public apology for his acts, at the same time expressing his deep regret that any ulterior motives should be ascribed to his part in the straw-vote. Mr. Fisk said:

"To my friends and those that are loyal, I wish to express my appreciation and thanks. Toward my so-called enemies I bear no malice. For eighteen years my one thought has been to secure for the citizens of Plainfield the very best possible government. Toward this end I have worked faithfully with all my heart and soul.

"I have always been a Republican and active in the Republican party, but have always put aside party and every other desire for what I considered the best interests of our city. I have no apologies to make for my actions in all official matters. They speak for themselves and have always been taken with the single thought as what was best for my fellow-citizens.

"All men make mistakes and I made a great mistake when I allowed the marking to be put on the so-called straw-vote postals. I freely acknowledge my mistake and am very sorry for it and publicly apologize and ask pardon. At the same time I want to positively state and ask you to believe me, notwithstanding the many statements that have been circulated, that there was no ulterior motive—that two weeks ago, after talking with Mr. Frost, the cards were destroyed and that the information that might have been conveyed never was ascertained, much less used. No candidate had any knowledge of the affair and should in no way be censured or blamed.

"I have always had the respect and confidence of my fellow-citizens and hope to always retain it. I made the mistake. I acknowledge my error and publicly ask foregiveness."

Services at First M. E. Church.

Rev. M. V. Williams, the evangelist, will preach at the First M. E. church tomorrow morning at 10:30, at which time there will be reception of members. The communion service has been postponed to a future date. Mr. Williams will also speak at the Sunday school session at 2:30 o'clock and at the union Epworth League service at 6:45 and will also preach at the evening service at 7:45. Services will be held at the church every night next week up to and including Friday.

Will Give Organ Recital.

The thirty-third of the series of Sunday afternoon organ recitals will be given at Grace church tomorrow afternoon at 4 o'clock by S. Frederick Smith, organist, assisted by William J. Tallamy, tenor soloist. The program will be devoted to works of Handel and will include the following: "Organ Concerto, No. 2; recitative and aria from "Messiah;" Comfort Ye, Every Valley;" Mr. Tallamy; "The Celebrated Largo."

Men's Association Hold Meeting.

On account of the small attendance at the meeting of the Men's Association of Warren chapel last night, the address by Professor H. C. Krebs was postponed until December 2. Routine business was transacted at last night's meeting, after which refreshments were served.

"Religion and Citizenship."

"Religion and Citizenship," will be the topic of the discourse by Rev. Dr. C. E. Herring at the First Presbyterian church, tomorrow night. The talk will be appropriate to the coming election.

Appointed Special Marshal.

At last night's meeting of the borough council Mayor Smalley appointed Raymond Schenck as special marshal, to take the place of Frank Culver, resigned. He will begin duty at once.

Purchased 1911 Chalmers.

Mr. Taverner, of Crescent circle, Westfield, has just received his 1911 Chalmers, purchased from Thompson Auto Co. ***

—Use Press Want Ads.

—See Kolb's adv. about candies on page four. ***

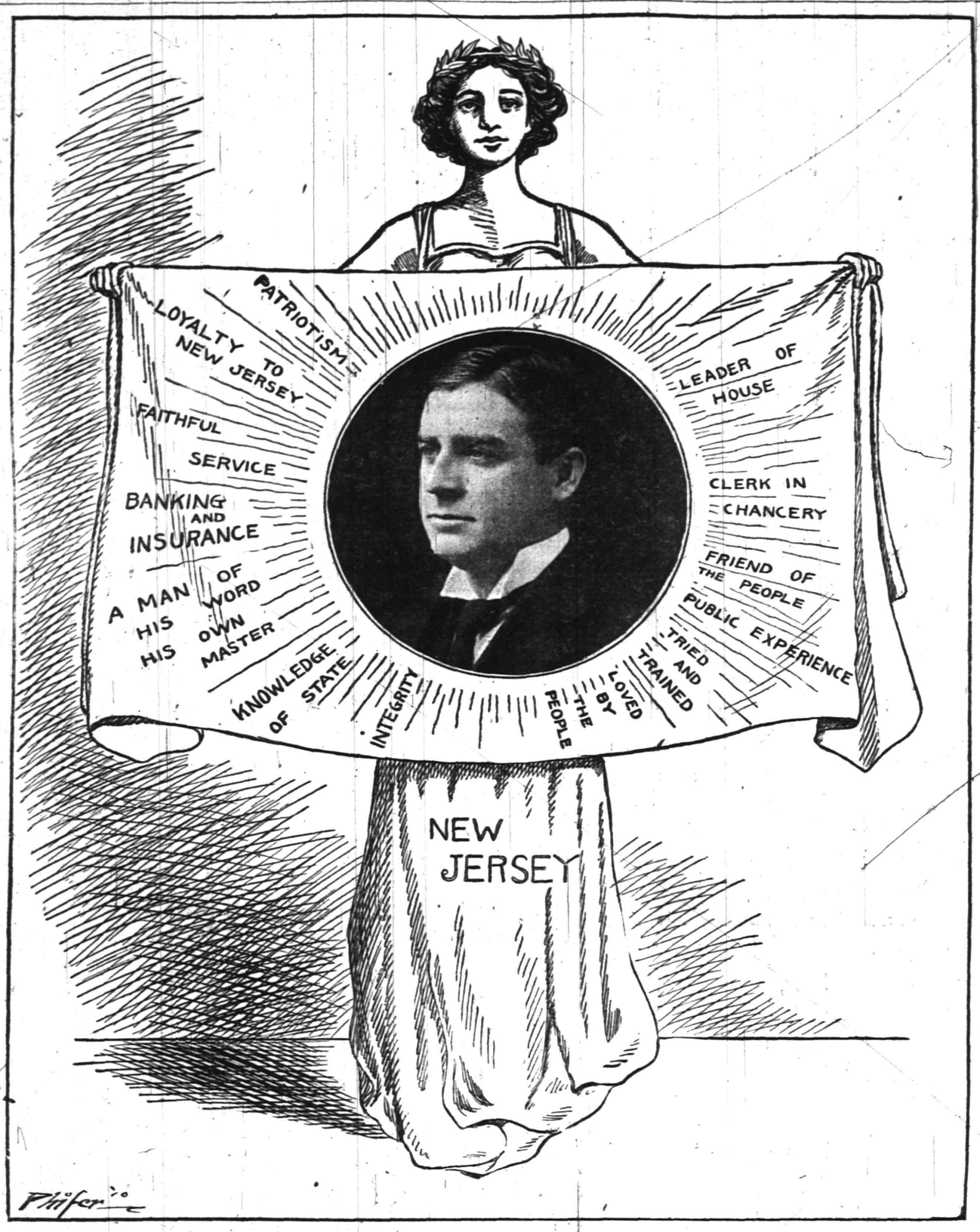

GRADUATES OF SEMINARY TO FORM AN ASSOCIATION.

Former graudates of the Seminary met yesterday for the purpose of taking steps to form an alumni association, and a committee of which Mrs. Leighton Calkins is the chairman was appointed to draft a constitution and by-laws for presentation at the next meeting. In the meantime a list of all the former graduates will be secured and they will be notified of the date of the next meeting.

The Seminary is one of the oldest institutions of learning in the city. The first graduate left there in 1870 and Miss E. E. Kenyon has conducted the Seminary for forty years. The local graduates are much interested in the formation of an association and it will be arranged to hold annual reunions.

Holiday Hours at Public Library.

The circulating department of the Plainfield Public Library will be closed election day, Tuesday, November 8. The reading room will be open from 2 to 6 o'clock in the afternoon, with an assistant in charge. The art gallery will be open to the public from 2 to 5:30 o'clock in the afternoon.

Vesper Service at Y. W. C. A.

A vesper service will be held at the Young Women's Christian Association tomorrow afternoon at 4 o'clock. Rev. Gabriel R. Maguire, of the Park Avenue Baptist church, will give a short talk, and Mrs. Geo. S. Ring will sing. Tea will be served at the close.

—Don't miss the opening of Kolb's candy shop, 112 West Front street. Big special on candies. See adv. ***

—In honor of the second anniversary of the opening of The Ritz, Souvenirs will be presented today to all patrons. ***

ROUTINE MATTERS IN THE BOROUGH COUNCIL.

Outside of passing the sewer ordinance on its third reading, practically nothing but routine business was transacted at last night's meeting of the Borough Council. Recorder Dolliver reported that there had been twenty-one arrests during October and that $25.50 in fines had been collected. The collector's report snowed a balance on hand of $23,949.60. Chairman Waldron, of the street committee, reported that the Regent street macadam had practically been completed and that all the streets in the borough were being put in shape for the winter.

The following building applications were granted: J. A. Powlison, Somerset street, addition to porch; M. E. Cain, Wilson avenue, new frame house, 22x25; E. H. Smith, Summit avenue addition to house; Dr. D. C. Adams, addition to his residence on Grove street, 12x20; L. R. Bird, Mountain avenue, chicken coop; B. A. Paroubek, new house, Pearl street and Watchung avenue; Mrs. Gaub, Duer street, addition to residence.

Automobile Winter Bargains.

Taken in trade for Chalmers, E-M-F and Flanders cars, 1907 Maxwell touring, speedometer, wind shield, magneto, overhauled and repainted, tires nearly new; $275. 1909 Mitchell touring, every known equipment, tires new, overhauled and repainted; $675. 1910 Hudson touring, fully equipped, run only 2,000 miles; $775. And a number of other real good cars at unheard-of prices. Thompson Auto Co. ***

E-M-F a Winner.

The E-M-F won the 12-mile piston displacement event grand prix, Savannah, race time 11 minutes. ***

—Ritz anniversary special today. Assorted Chocolates, one pound box 25c. ***

CHARMING MUSICAL AT MRS. N. A. MILLER'S HOME

A delightful afternoon musical was given yesterday at the home of Mrs. Nelson A. Miller, 53 Washington avenue, for the benefit of the Ladies' Aid Society of the First M. E. church. In spite of the storm, the affair was well attended and the society realized a considerable sum of money.

The music was furnished entirely by local talent. Mrs. Theo White Jacobi played several charming violin solos and was well received. Miss Bertha van Nuis Willis, soprano, sang her selections in excellent voice while her number "Love's Coronation," with a violin obligato by Mrs. Jacobi, was heartily enjoyed. Lewis Harold Jacobi, Jr., baritone, sang "The Armorer Song" from Robin Hood. Mrs. Ida Randolph-Smalley accompanied all of the soloists and rendered a piano solo.

The house was tastefully decorated with palms and chrysanthemums. After the musical program light refreshments were served and an informal social hour was enjoyed.

The musical numbers were as follows: Violin solo by Mrs. Theo. White Jacobi; (a) "Evening Star", from Tannehsuser; (b) "Humoresque," by Devorak; Baritone solo by Lewis H. Jacobi; "Armorer Song" from Robin Hood; piano solo by Mrs. Ida Smalley Randolph, "Dinorah," by Hoffman; violin solos by Mrs. Jacobi; (a) "Ave Maria," Bach-Gounod; (b) "Canvonetta,' by d'Andorsio; soprano solos by Miss Bertha Van Ness Willis; (a) "It's in Thy Dreams," by Buck, and (b) "Songs My Mother Taught Me,' by Dvorak; violin solo by Mrs. Jacobi, "Romance," by Tschaikowsky; soprano solo by Miss Willis with violin obligato by Mrs. Jacobi, "Love's Coronation," by Aylivard.

MOTHERS' ASSOCIATION TO ATTEND STATE CONGRESS.

An informal meeting of the Mothers' Association of this city was held yesterday afternoon at the home of Mrs. H. D. Corbusier, 612 Park avenue. A large number of the members attended despite the inclemency of the weather.

The New Jersey State Congress of Mothers' Associations, which is to be held in Orange next week, was discussed at length by the members of the local organization. An invitation will be extended to the Congress by the Plainfield association to convene in this city next year. It is expected that the congress will accept the invitation.

Postponed Lecture.

The inclement weather of yesterday afternoon prevented so many mothers from attending the meeting for mothers of boys in Y. M. C. A. hall, that Rev. Franklin K. Mathiews conducted an open parliament in place of the lectures as announced. The lecture which was to have been given yesterday on "Obstinacy and its Relation to Self Control," will be given on Friday afternoon, November 11, at 3:30. Mr. Mathiews has planned to combine the two lectures on "The Educational Value of Play" into one so that the number of lectures will not be increased by the postponement of the one of yesterday.

Melancholic.

"The melancholy days have come,"
So spake the woeful wight
Who'd failed to fill his bins
With Geo. O. Stevens' anthracite. ***

—Get a box of Kolb's big special on chocolate dipped Maraschino cherries, 39c lb. ***

—Ritz anniversary special today. Milk and Caracas Chocolate Maraschino Cherries 15c per box. ***

TAFT ENDORSES RUNYON

President Wants Plainfielder Elected as Next Congressman.

WOULD MAKE USEFUL MEMBER.

Says He Knows the Fibre of Which Judge Runyon is Made—Gov. Fort also Sounds Praises of Candidate.

State Senator Ernest R. Ackerman has received the following letter from President Taft endorsing the candidacy of Judge William N. Runyon for Congress from the Fifth district. It has the true ring and there is no doubt but that thousands of voters in the Fifth district will join in giving Judge Runyon a big majority on Election Day.

The White House,
Washington, D. C.

My Dear Senator Ackerman:

I have your letter of November 2, and am glad to note the fact that in the Fifth New Jersey District, Judge William N. Runyon is your candidate for Congress. I sincerely hope that he may be elected, because I know the fibre of which he is made, and am sure that he would be a most useful member and make the highest type of a Congressman.

Sincerely yours,
WILLIAM H. TAFT.

Hon. E. R. Ackerman,
Plainfield, N. J.
November 3, 1910.

Governor J. Franklin Fort declared last night at a Republican mass meeting held in Proctor's theatre, Elizabeth, that Judge Runyon, was as progressive as Charles N. Fowler, and would make as good a Congressman as any member in that national body.

"When my party puts up a good man," said the Governor, "I'll stand by him, even if he is not my choice at the convention." Gov. Fort discussed the tariff in opening his address, declaring that President Taft had been criticized for almost nothing, except signing the Payne bill. What was accomplished by the Wilson tariff bill in Democratic days was declared worse than any effect of the measure recently passed.

What happened then was in fulfillment of the prediction of Gov. Fort's father, who said that something had followed every Democratic tariff revision since he could remember. "At least," said the Governor, "the new tariff has reduced no man's wages, stopped no industry, caused no stagnation of business anywhere." This part of his speech was closed with a quotation from Kipling, "Lest we forget, lest we forget."

Then the Governor took up State issues, making a vigorous defense of his administration of affairs and his stand for progressive legslaton, he compared the Republcans' record of the past seventeen years with the days of the race track regime, the coal combine and the rump Senate, as showing the unfitness of the Democrats for control at this time, under the same leaders, who were so prominent when the party was driven from power.

"Which party is the more to be trusted?" said the Governor. "In the fifty years since the Republican party assumed control of the nation it has fulfilled every pledge it has made, while the Democrats are all the time running away from their promises. Even William J. Bryan does not re-assert the various 'isms does not re-assert the various issues for which he has stood. Party lines are much more loosely drawn than formerly. Twenty per cent., perhaps, of the voters are now independent, but the Republicans' record in this State must appeal more forcefully to the independent vote.

"In 1893, when the Democrats were last in control in this State, there was no balance in the treasury. Now there is nearly two million dollars on hand. The Democratic administration of 1893 expended only $5,000,000, while the amount paid out last year was $7,774,000. But that difference was justifiable."

Governor Fort proceeded then to show how in recent years an epileptics' farm, a tuberculosis patients' home, a reformatory for women at Rahway, a normal school at Montclair, and other new buildings and enterprises had taken the people's money, but he defied Dr. Wilson, who is preaching about Republican extravagance, to show where a penny had been knowingly wasted or what institution, penal, charitable or education he would abolish.

Then Governor Fort went on to show in detail how the State's money had been used, and, as he asserted, wisely used. He described, too, the various sources of revenue; showed how the abolition of the fee system had been of great advantage to the State, and said the Democrats had practically the same sources of

(Continued on page 4.)

HELD ON BRIBERY CHARGE

Daniel Brown and Mansfield Robinson to Await Grand Jury's Action.

OTHERS ACCUSED DISMISSED.

Bonds of $100 Demanded in First Case—Butler not Corroborated in Second Complaint.

A partial substantiation of the charges of bribery brought by George W. V. Moy was given in the city court this morning when Mayor Charles J. Fisk held Daniel Brown and Mansfield Robinson, both colored, for the action of the January grand jury in bonds of $100 each. Leroy Johnson and Samuel Webley, also colored, who were arraigned on a similar charge, were discharged, the complaint having been dismissed for lack of corroborative evidence. Samuel Schleimer, of Elizabeth, appeared for all four accused men. F. J. Blatz having retired from the defense. Mr. Blatz had been subpoened as a witness in the case. Walter Hetfield, jr., assistant prosecutor appeared for the State.

In the first case tried Arthur Venable, colored, was the complainant and was the first witness called by the prosecution. He said that he resided at 614 West Third street, and had lived in this city for twenty years. He was working at the polls in the second district of the Fourth ward on primary day. He saw both Brown and Robinson on Muhlenberg place. He handed Robinson a ticket and also saw Brown hand Robinson another. After Robinson emerged from the voting booth, Venable declared, he saw Brown hand a bill to the voter, but was unable to tell from where he stood whether it was a one or a two dollar bill. Later Robinson had declared to him that he had received a dollar, but did not say what it was for.

Cross examined by Mr. Schleimer Venable said he could not swear that what he saw Brown hand to Robinson was money or not. When questioned as to when he first told of the use of money at the polls Venable said it was about ten days ago in the office of Mr. Moy, and admitted that he didn't intend to make the complaint until after he was questioned by Mr. Moy. On re-direct examination Venable declared that he had made a complaint of suspicious actions of Brown and Robinson on primary day to W. G. DeMeza, Mr. Hartpence and Patrolman Saffron. Venable was then excused.

John Branch, a most excitable witness, managed to throw the court into convulsions of laughter when examined. He swore that he was also working at the polling district where Brown and Robinson were and that he saw "Brother Brown hand a one dollar bill to Brother Robinson" and when he protested Brown said, "you ain't no politician, boy, you don understand this thing." Branch said he answered by saying: "I am man enough to know when I see something wrong, and you ain't doing what's right." When cross examined Branch could not tell a $5 bill handed to him by lawyer Schleimer, folded in the manner he declared the one passed by Brown was folded.

Mr. Moy was the next witness and said he had had occasion to talk with Venable but twice on the case. He had visited Mansfield Robinson who was in Muhlenberg Hospital ill. This was on October 27, and Mr. Moy asked Robinson whether it was a one or a two dollar bill he had received from Brown. Robinson promptly declared it was a one dollar bill but he did not know why it was given to him. Mr. Moy's cross examination was extremely short, and at this point the prosecution rested.

In the defense of his clients Mr. Schleimer called Mansfield Brown who it was alleged had received the money. He denied absolutely that he had received any money at all from Brown, didn't even see him to talk to and flatly contradicted Mr. Moy's testimony as to the conversation at the hospital. Mr. Hetfield's cross examination elicted no further facts excepting the denial of Robinson that he saw or spoke to either Brown, Venable or Branch on that afternoon.

Brown denied giving Robinson money and swore that he did not speak with him after Robinson emerged from the polling place. He contradicted Branch's testimony as to other conversations and made the crowd in the court room laugh when he declared that he had "voted Robinson nearly every year." Asked to explain this he said he always handed Robinson a ticket because the latter could not read. He also denied talking to Branch and Venable on that day.

Ex-Judge V. W. Nash, who was also called for the defense said he saw

(Continued on page 4.)

MAGAZINES—All the most important monthly magazines are here for December. Send us a 'phone message and we will deliver it to your home every month.

MEN'S FURNISHINGS

Men's Night Shirts—Made of good quality outing, blue, pink and grey. Sizes 14 to 20; regular values $1.00; Saturday's price 75c

Men's Hose—Black cotton hose, fast colors, 4 pairs in a box; regular 50c value for 39c

Gloves — Men's dog skin gloves, heavy quality; suitable for driving; sizes 7 to 10; regular 75c quality; Saturday's price. 50c

RUGS

Axminster Rugs—All good patterns; 9x12; value $24.98; for. $18.98

Rugs—Mottled Smyrna; 36 x72; regular value $2.75; Saturday. $1.98

COUCH COVERS—38 inch by 3 yds.; variety of striped effects; $1.00 value for....79c

CORSETS—Thompson's famous glove-fitting; fine coutille, new long effects, with hose supporters; the $1 quality for 75c

A. E. FORCE & CO.

"The White Store" Saves You Money. We Give You S. H. Green Trading Stamps.

OUR SATURDAY SPECIALS ARE LOOKED FOR WITH INTENSE EAGERNESS BECAUSE THE VALUES WE OFFER ARE SPECIALLY PRICED, THE MERCHANDISE SEASONABLE AND THE VARIETIES OF SUCH A CHARACTER THAT ALMOST EVERYBODY GETS EXACTLY WHAT THEY ARE LOOKING FOR. EXCEPTIONAL OPPORTUNITIES WILL BE OFFERED TOMORROW.

LADIES' Handsome all wool Tailored Suits, 57 in the lot, no two alike; the newest and most stylish fabrics; coats all satin lined. This is the most important Bargain Snap of the season, and is not liable to come your way again. These Suits will be offered tomorrow only at this price--

$18 and $20 Values, Special at $13.50

In addition to this wonderful low price for high-grade suits, we will as a special inducement make alterations free, but you will have to give us a little extra time. Come early in the day for the best selections.

OUTING FLANNEL PETTICOATS—Made of good flannel; white, pink and blue or fancy stripes; hemstitched ruffle and scalloped edges; 50 dozen in this lot; 75c values, on Saturday only 49c

CHILDREN'S COATS—Two lots, made of a variety of good heavy materials, good colors, man tailored; specially priced for Saturday at— $3.50 and $4.50

APRONS—White lawn aprons, plain and fancy hem; variety of different kinds; regular 25c values; Sale price.....19c

MILLINERY—One lot of ladies' untrimmed hats, all colors, fine felt; very desirable shapes; values up to $1.49; Saturday's price.....29c

HAND BAGS—Ladies' black hand bags; silver and gunmetal trimming; big variety of styles to select from; these are values up to $2.50; sale price.....$1.98

WINGS and novelty feathers; large variety of different kinds and colors; these are values up to $1.25; Special Saturday.....25c

RIBBONS—Another lot of ribbons such as created such favorable comment last week; satin, satin taffeta, Dresden plaids and checks; 4 to 6 inches wide; 39c values; tomorrow only.....18c

OUTING FLANNEL GOWNS—Good quality outing flannel; pink and blue stripes; all sizes; values 89c, Saturday.....59c

CANDIES—Tomorrow we will offer a variety of fine fresh candies, different varieties, that are sold elsewhere for 15c; our price tomorrow will be, lb.....10c

LADIES' UNBRELLAS

25 dozen of ladies' fine black union taffeta umbrellas, Sterling and pearl trimmed handles; $2.50 values, on Saturday. $1.50

BASEMENT SPECIALS

Coal Hods—Black Japanned coal hods, strong and durable; good size; 29c value, on Saturday, only 19c

Tea Pots—Plain brown stone tea pots that hold 5 cups of tea; 29c value for.....19c

Tea Kettles—6-quart; all copper tea kettles; regular 98c value; Saturday's price ...79c

LADIES' BLACK PETTICOATS—50 doz. of fine black sateen, moreen and percaline petticoats; several different styles to select from; deep ruffles; tailored effects; values up to $1.25; Saturday's price 69c

TRY A PRESS WANT AD.

AMONG OUR NEIGHBORS

DUNELLEN AND VICINITY.

The complete registration returns as filed with the county clerk Thursday, show that there are 505 voters in Dunellen, an increase of fifteen over last year. Those who have not registered can vote only by having it sworn in.

The fair of the Dunellen baseball club closed in Junor Hall, last night. The inclement weather the three nights it was conducted held the attendance down somewhat, but the management is well pleased with the returns.

The Borough Council will hold the regular monthly meeting next Monday night. A number of important matters are to come up for consideration.

The local diversion of the A. O. H. will attend holy communion in a body at the 8 o'clock mass in St. John's church tomorrow morning.

Mr. and Mrs. Frank Broshart are entertaining Mr. Broshart's father from Trenton, Mo.

LeRoy Jennings has taken a position with George Huff, the local teamster.

'PLAINS AND FANWOOD.

Services tomorrow at the Baptist church will be held at the usual hours; morning preaching, 10:45; Bible study meeting, 4 o'clock; B. Y. P. U. at 7 p. m. The monthly communion will be held at the close of the sermon at the morning service.

Percy A. Cook, of Cook Bros., poultry dealers, of Mountain avenue, left yesterday for Augusta, Ga., where the firm has a number of its prize winning orpington stock entered in the Augusta Poultry Show.

Rev. Franklin K. Mathiews, pastor of the Baptist church, gives the third of his series of talks upon "Training of Boys," this afternoon at the Y. W. C. A. rooms at Plainfield.

Samuel S. Lee, of Park avenue, has been drawn as a member of petit jury for the present term of court at Elizabeth.

Mrs. H. C. Smith, of Dunellen, has been visiting her parents, Mr. and Mrs. Louis B. Coddington, of Park avenue.

James Gillotti, of Forest avenue, returned yesterday from a visit of several days with friends in Connecticut.

The weekly prayer and praise meeting of the Methodist church will be held tonight in the church.

Thomas J. Dean and family have removed from Westfield to the Fuch's flat on Park avenue.

Revival to Continue.

The revival services which have been in progress at Grace M. E. church this week under the leadership of Rev. M. V. Williams, of Athens, Pa., will be continued next week at the First M. E. church, commencing tomorrow night. Services will be held every night during the week. The interest and attendance is constantly increasing and as a result many persons have decided to lead Christian lives.

Will Announce Election Returns.

In connection with the performance the Royal Band-de-Roma, at The Plainfield theatre, Election night, the election returns will be announced from the stage just as fast as they are received. There will also be an afternoon performance. This production is one that has attracted great attention throughout the country and should be well received in this city.

This is for Every Girl.

The always progressive Young Women's Christian Association has gotten out a most attractive poster which reads like this: "Every girl who likes an open fire, a little informal music, a cup of tea—come to the Young Women's Christian Association on Sunday afternoons from 4 to 6, where you will find all three and a hearty welcome." And they mean every word of it.

Ferdinand W. Roebling, Sr., of Trenton, has been elected treasurer of the Otis Elevator Company.

Mr. and Mrs. John C. Carroll, of Millville, celebrated the fiftieth anniversary of their wedding last evening.

CASTORIA
For Infants and Children.
The Kind You Have Always Bought
Bears the Signature of Chas. H. Fletcher.

WOODROW WILSON AND THE BOSSES

A Presentation of Some Plain Facts for the Consideration of the Independent Voters of New Jersey.

Doctor Woodrow Wilson, former President of Princeton University, now Democratic candidate for Governor of New Jersey, in his speech at St. Peter's Hall, Jersey City, said: "Some gentlemen on this platform can tell you more specifically than I can that I did not seek the nomination for Governor."

Doctor Woodrow Wilson, former President of Princeton University, now Democratic Candidate for Governor of New Jersey, said in his speech at Taylor's Opera House, Trenton, October 3: "Now the beautiful part of the situation, so far as I am concerned, is that I have not been told that anybody was responsible for my nomination. If anybody did bring it about, I am glad to say I did not know who it was."

Alfred N. Dalrymple, Chairman of the Republican County Committee of Essex County, in a statement made before the County Committee, following Dr. Wilson's assertion that he did not know who nominated him, said: "Early in July this year there was a conference in the sumer home of Dr. Wilson at Lyme, Conn. There were present at that conference a numbr of gentlemen who represented some of the largest special interests in this country. The Democratic nomination for Governor of New Jersey was offered to Dr. Wilson at that time and Dr. Wilson was assured that if he would accept the nomination the men present would work for his nomination as a candidate for President or Vice-President in 1912. Dr. Wilson accepted the terms offered and allowed his name to be used."

Dr. Wilson, upon being confronted with Mr. Dalrymple's statement, said that he "had never heard of such a thing" (as the conference).

Richard V. Lindabury, some days after Dr. Wilson's denial, presided at a meeting in Somerville, at which he introduced Dr. Wilson as follows: "I was one of a party of gentlemen, Democrats, who waited upon the man who has since become the candidate, who reported to him that here was a time now in this State for a great public service to be performed. * * * * Two weeks afterwards he announced to us that if the solemn thinking people of the party would call him to the candidacy of Governor he would not feel he had a right to refuse it. So it was we got our candidate."

Everyone who knows anything about the State of New Jersey knows that Richard V. Lindabury is one of the greatest corporation and trust attorneys in the State, possibly representing more "special interests" than any other lawyer in the State. Mr. Lindabury did not state who the other "gentlemen Democrats" were who attended the conference which made the promises to Dr. Wilson. Nor did he state what "special interests" were represented at the conference and who, besides himself, represented them.

Dr. Wlson said in his recent reply to the questions of George L. Record that the existence of the boss system is notorious; that it is bi-partisan; that he hates it as thoroughly as he understands it, and that if elected no boss will control him.

Leaving aside Dr. Wilson's denials as to who nominated him, the facts can be verified by the public prints that at the Democratic State Convention at Trenton the proceedings were engineered by James Smith, Jr., of Newark; George Harvey, President of Harper & Brother, a publishing concern in New Yory City owned by J. Pierpont Morgan; "Jim" Nugent, Chairman of the Democratic State Committee, aided and abetted by such men as William Thompson, the famous Duke of Gloucester; Robert Davis, the redoubtable Democratic boss of Hudson County, and "Charlie" Gallagher, the Mercer County agent of former Senator Smith.

It is well known by the Democrats of New Jersey that Eugene Kinkead, a Congressman from Hudson County; James Nugent and others, for several weeks prior to the Democratic State Convention, acted as former Senator Smith's special agents to go about the State and whip into line the Democratic leaders of the various counties for the candidacy of Dr. Woodrow Wilson.

It is a political custom in New Jersey, so long observed that it amounts almost to a law, that the party nominee for Governor selects his own campaign manager. Mr. Lewis, the Republican candidate, selected the Hon. Frank O. Briggs, of Trenton, as his manager. Mr. Wilson either selected or acquiesced in the selection of "Jim" Nugent as his campaign manager, and Nugent has touted the State with him, and has been ever at his elbow ready with advice and counsel.

Dr. Wilson was asked by George Record in his recent letter if there was any movement in the Democratic party that corresponded to the progressive movement in the Republican party. Dr. Wilson's reply was evasive, but he did say that he regarded his own nomination as a reform movement in the Democratic party. And Dr. Wilson made this statement in spite of the unavoidable inference that he must either discredit his own reputed high intelligence or have a remarkably short memory if he does not understand or recall that his own nomination was planned and accomplished by James Smith, Jr., "Bob" Davis, "Jim" Nugent, "Billy" Thompson, George Harvey and "Charlie" Gallagher.

If Dr. Wilson is fit to be leader of the Democratic party in New Jersey he must be acquainted with the recent history of that party. He must know that a group of men have been for years endeavoring to break the power of the old Democratic machine headed by Smith, Nugent, Davis, Thompson, et al. He must know that Mayor Otto Wittpenn, of Jersey City, has been openly fighting that machine. He must know that Senator George Silzer, of Middlesex, has for two years back been preaching the anti-boss doctrine. He must know that Senator Gebhardt, of Hunterdon County, has been doing the same thing, and that Frank Katzenbach, of Trenton, three years ago the Democratic candidate for Governor, has been openly allied with the element that has been trying to destroy the Democratic machine.

Dr. Wilson must know now, else he discredits his own intelligence, that everyone of these men in the Democratic State Convention opposed the nomination of Woodrow Wilson. Even from Mercer County, the home of Princeton University, every delegate to the Democratic State Convention opposed the nomination of Woodrow Wilson. From the Borough of Princeton, in which Dr. Wilson resides, every delegate to the Democratic State Convention opposed the nomination of Dr. Wilson. There was not a man from Dr. Wilson's home county, or even from his home town, to nominate him.

At this same Democratic State Convention, according to the newspapers, James Smith, Jr., reigned supreme. Planks in the platform were made or adjusted to suit the judgment of George Harvey, who sat in a box with former Senator Smith, while the delegates of William Harrigan, the Sheriff of Essex County, representing the most militant opposition to boss rule elected to the convention, were kept from entering the opera house where the convention was held by that effective influence of the Democratic "bosses" known as physical force.

Dr. Wilson is now appealing to the independent element of the voters of New Jersey for their support of his candidacy in spite of the fact, absolutely known to everyone interested in New Jersey politics and New Jersey government, that his nomination was brought about by the dictates of the old discredited Democratic bosses, and was opposed by every man at the Democratic State Convention whose name has been connected in any way with the improvement of political conditions in the Democratic party.

When is Dr. Wilson to break away from the "boss" system he says he hates as thoroughly as he understand it? Did he accept his nomination at the hands of this discredited Democratic "gang"? Is his campaign being financed and managed by these people?

And Is It to Be Credited That, If He Succeeds in His Candidacy the Morning After Election He Will Open the Doors of His Office to These Men Who Have Nominated Him and Managed His Campaign and Say "Good-by, I Am Through With You?"

This advertisement paid for by E. W. Gray.

Children's Outing Petticoats—ages 2 to 12; made of Daisy cloth; pink, blue and cream; values 29c to 39c; slightly soiled, at 15c

More For Your Money at—

Tepper's

PLAINFIELD, NEW JERSEY

Women's Cape Gloves—Our own importation; fully guaranteed; $1.25 value, pair..95c

Extra Specials for Saturday Only

Economical shoppers have learned that the Bargains offered here on Saturday cannot be duplicated here on any other day—or anywhere else on any day—little wonder that Saturday always finds our store crowded with thrifty women, anxious to take advantage of its splendid and most unusual values.

IN THE MEN'S DEPARTMENT

Men's gray wool flannel outing shirts, made with convertible collar; can be worn with self collar or white laundered collar; splendid shirt for winter work, at $1.00

Men's heavy outing flannel night shirts; made of Amoskeag outing flannel; all sizes; 75c values, at 59c

Men's Wooltexure underwear; a great many stores retail these for $1.00; all sizes, at 69c

Men's pure all wool sweater coats of fine quality selected wool yarn; you can't duplicate them at $4.00 in town; colors oxford, brown and white; all sizes; sale $2.98

A full stock of Root's Tivola Standard wool underwear for men from $1.00 to $2.25 a garment. No need for you to go out of town to buy your underwear; our stock is complete and we guarantee our prices against New York competition.

THE MILLINERY DEPARTMENT

is brimful of splendid values in stylish hats. We show a large variety of Beaver Hats in the newest shapes at 10 per cent. less than elsewhere in town.
Fine Beavers at .....$3.98, $4.98 and $5.98

A BARGAIN IN THE SUIT DEPARTMENT

Women's stylish cheviot suits, lined with Skinner's guaranteed satin to match the suit; a good, plain, neat, well made tailored suit that is worth every bit of $20.00. Sale....$15.98
(Alterations free.)

WOMEN'S AND MISSES' COATS

A splendid stock to select from in this season's latest modes at prices from $7.98 to $32.00. We offer special a fine Black Plush Coat, with self collar or Persian lining, worth every bit of $22.50, at $17.50

We are well prepared to fill your wants in warm Flannelette House Robes, and offer some specials for Saturday's selling.

10 doz. short flannelette kimonos. Persian patterns, trimmed in plain sateen, borders to match; these are regular 69c values, at. 50c

6 doz. Long flannelette kimonos; some made as above; cut full and large; $1.39 value, at.....$1.00

5 doz. rich printed flannel and floral designs in princess style; these were made to sell for $2.50; at.....$1.98

10c OUTING FLANNELS AT 8½c

This lot is regular 10c quality; good assortment of styles and good weight; sale 8½c yd.

50c LINEN TRAY CLOTHS AT 39c

18x27, very fine satin damask; hemstitched, double hem, guaranteed pure linen tray cloths; good 50c val., sale..39c

Women's short outing flannel petticoats; full sizes; 35c values at 25c

Women's long outing flannel petticoats; made of heavy outing flannel; 60c val. at 50c

Good warm comfortables; full size; filled with fresh white cotton; $1.75 value, special. $1.49

11-4 all pure wool plaid blankets; $6.00 value at.....$4.98

Men's heavy gray sweater coats; well made and serviceable for cold weather; good $1 quality; sale 79c

Getting Settled for Winter

THE THRIFTY housekeeper knows the value of the Bell Telephone in getting the home in order after the summer vacation.

The telephone is the messenger that does all sorts of errands. It brings the plumber, the gasman, the paper hanger, the butcher or the iceman. It is her domestic economy agent.

Many of these matters can be arranged before reaching home by means of the Long Distance Bell Service.

Have you a Bell Telephone?
NEW YORK TELEPHONE COMPANY
Every Bell Telephone is a Long Distance Station

Let Us Rent You a Vacuum Cleaner For Your Housecleaning

Our charges for rental are very reasonable and you will be surprised and delighted with how easily you can houseclean. None of the old-time fuss, worry and upset when you use a vacuum cleaner.

Rentals—
Electric . . . $2.00 per day
Hand . . . $1.00 per day
Or—
You can buy the $25 Regine hand cleaner for $18.

The "Pneuvac" Electric, with patent vacuum regulating dial, rosewood case . . . $125.00

We have a stock of the best brooms, dusters, dust brushes, and polishers in town.

A partial list of our specialties in this line may be convenient to you:
Regular Straight Brooms
"Adams" Push Floor Brooms
Scrub and Toilet Brushes
"Hayden's" Floor Polishers
Stove and Shoe Polishers
Lamb's Wool Dusters
These latter are strongly recommended by the different State Boards of Health. They collect and hold the dust until shaken out.

A. M. GRIFFEN
119-123 E. Front St., Plainfield, N. J.
Two 'Phones, 6—214.

Delicious Dainties
Desirable for every occasion
Demolli's French and American Ice Cream
Delivered everywhere at all hours
Demolli's address 331 W. Front street
Demolli's 'phone number 257
Don't forget to call

These Cool Fall Mornings and Evenings

before you start the furnace, an

OIL HEATER

is the handiest thing imaginable about the house. You are invited to inspect our line which is first-class in every respect, and reasonable in price.

Gayle Hardware Co.,

General Hardware and Housefurnishings
Tel. 398 Front St. and Park Ave.

I BUY COAL CAREFULLY

Any one who can see can tell very poor Coal from good Coal, but it takes a good deal of experience to enable one to tell the difference between the good Coal and the better.

THE BEST COAL is the cheapest and now you can get the best LEHIGH COAL I CAN BUY, at a lower cost than I shall have to charge you this Winter, when the roads are bad and cost of delivery greater.

Order your winter's supply now and get the best, at lowest price.

RICHARD PARROTT, JR.
Phone 1569 686 South Second Street

SALE

Will Continue Until Everything is Sold

We are going out of business.

Embroidered Bags, Embroidered Infant's Wear, Ladies' Neckwear.
Diamonds, Watches, Clocks, Artistic Jewelry and Silverware.

STEPHENSON'S
214 West Front Street
10 28 12

CITY NATIONAL BANK

4 PER CENT. INTEREST. on Savings Accounts, all amounts above $10.00.

3 PER CENT. INTEREST on Checking Accounts when the daily balance averages $500.00 and above.

YOUR ACCOUNT INVITED

Capital - - - - - $150,000.00
Surplus and Profits (All Earned) - $265,000.00

Suits and O'coats for Men

All the new Shades and Styles, ranging in Price from

$10, $12, $15, $18 $20 to $25

Complete line of Sweaters, Shirts, Hats, Caps, Gloves and Ties.

OUR MADE-TO-ORDER LINE IS HERE

Werner's Clothing House

206 West Front Street

FURS! FURS!

There is no reason why your wants in the fur line should not be filled in the Plainfield Fur Store, 178 East Front street, the place which many customers from Plainfield and vicinity found so reliable last season. The test of time has proven our trustworthiness. Had we made our patrons the victims of sharp practices last year, we would not return now and ask your trade. But we used the trade right; the people know it and they know we will give them the same good treatment this season. All furs are guaranteed best quality, modeled in latest Parisian styles. You are invited to inspect our popular creations. Our prices are the lowest because we are manufacturing furriers.

ALTERATIONS AND REMODELLING A SPECIALTY.

PLAINFIELD FUR STORE
178 EAST FRONT ST.
Dr. Pittis' Office Building. Charles Kurtzman, Proprietor.
OPEN EVENINGS UNTIL 9 O'CLOCK

--FALL HATS--

HAWES—SOFT AND STIFF.
ALSO
"THE STANDARD" HAT—$2.00.
EVERY HAT GUARANTEED.

Jas. R. Blair

R. W. BARNES

217 PARK AVENUE PHONE 1519-W
New Honey, Mince Meat, Figs, Fard Dates, Maple Syrup, Nuts, Oranges, Grape Fruit, Home-made Baked Beans, Potato Salad, Crullers, Cheese, Pickles,
FLEMINGTON SAUSAGE

Jackson Decorating and Awning Co.

B. F. Snyder, Jr., Mgr.
Formerly with Woodhull-Martin Co.

Special Sale on Lace Curtains and Window Shades of all kinds. Sale on Monday, Tuesday and Wednesday, all day. We can save you from 50c to $1.00 a pair on Lace Curtains of all kinds. From our Factory to your windows.

Jackson Decorating and Awning Company
B. F. Snyder, Jr., Mgr. Tel 409 228 W. Front St.
Awnings Taken Down and Stored for the Winter

GO TO
MOORE & SCHEELEIN MARKET
for Fresh Jersey Meats and Poultry; also Fresh Jersey Vegetables. Extra Low Prices for Cash.
104 North Av., cor. Park. Tel. 463-R

SPECIAL SALE OF LADIES'
APRONS
at 25c, 29c, 35c, 39c and 50c
Putnam & De Graw

Dr. Mead Goes to Baltimore.

Rev. Dr. C. L. Mead, formerly of Newark, but more recently pastor of the M. E. church at Hoboken, has been transferred to the M. E. church at Baltimore, connected with the Woman's College, and Rev. H. J. Johnson, formerly pastor of Grace M. E. church, has been transferred to Hoboken.

—Advertise in The Daily Press.

—The November meeting of the Common Council will be held Monday night, when considerable business of more or less importance will be considered, including streets, sewers, etc.

Martha Washington Council, D. of A., will hold a meeting tonight in its rooms.

Trinity Commandery, No. 17, K. T., will hold a regular conclave Monday evening.

NEWS OF THE WORLD FOR THE BUSY MAN

Stocks declined after early strength.

Nineteen cases of cholera and six deaths were reported from Italy.

An imperial decree issued in Peking ordered the convocation of Parliament in 1913.

Eighteen inches of snow were reported in the Catskill Mountains and at Binghamton, N. Y.

Willows, the Welsh aeronaut, started to fly to Paris in a machine of his own construction.

Many lives were believed lost in the destruction by fire of the Manitoba insane asylum at Brandon.

Theodore Roosevelt addressed a third letter to Judge Baldwin, amplifying his previous statements.

John A. Dix figured in an automobile accident while going from Albany to Troy, being badly shaken up.

Prince Francis Hatzfeldt-Widenburg, who married a daughter of the late C. P. Huntington, died in London.

Henry L. Stimson continued his campaign tour in the Hudson Valley, speaking at Catskill and Poughkeepsie, N. Y.

In spite of the mayor's efforts striking express drivers and helpers voted to stay out until the companies recognized the union.

Arthur A. Dunphy was arrested in Philadelphia on charges growing out of complaints of conspiracy to defraud by New York banks.

Lloyd C. Griscom president of the Republican County Committee, estimated that Dix's plurality in the county would be less than 40,000.

Ex-President Roosevelt spoke at Des Moines and Davenport, Iowa, in behalf of Charles Grilk, a Progressive Republican candidate for Congress.

It was reported at Baltimore that the aeroplanes damaged in the recent storm would be repaired in time to resume the program of the aviation meet Monday.

The hearing at Chicago of witnesses in the so-called Bathtub Trust inquiry was practically finished; further testimony will be heard in the East.

The Spanish Senate, by a vote of 149 to 58, passed the "padlock bill" but the Premier showed a conciliatory attitude toward the Vatican; the government has decided to suppress a labor demonstration in Barcelona.

After Justice O'Gorman, in New York, had reduced the charge against him from murder in the first degree to manslaughter in the second degree, Edward T. Rosenheimer was acquitted by the jury of criminal responsibility for the killing of Grace Hough by his automobile.

It was reported from San Salvador that General Valladares had insulted the United States Consular Agent, George Schmuck, and that the gunboat Princeton had her guns trained, ready for action, on the Governor's residence at Amapala, occupied by the Honduran insurgent chief.

CHRISTIAN FIELD.

The congregation of Grace M. E. church will join in the revival services to be held at the First M. E. church tomorrow night.

Organist Russell, of the Crescent Avenue Presbyterian church, will give an organ recital at the church tomorrow evening from 7:30 to 7:45 o'clock, preceding the evening service.

The Christian Endeavor Society of Trinity Reformed church will meet tomorrow evening at 6:45. The topic will be "Secrets of Happiness," and the leader, Mrs. William LaTourette.

There will be the regular communion service with reception of members at the Monroe Avenue M. E. church tomorrow morning. In the evening the congregation will unite with the First M. E. church in revival services to be conducted by Rev. M. V. Williams.

PERSONAL.

Miss Lois Samuel, of Neshanic, has been visiting relatives in this city.

Miss Harriet Higgins, of this city, has been visiting friends at Centreville.

Miss Jessie Smith, of Newark, who has been visiting here, has returned to her home.

Mr. and Mrs. John Moore, of New York, have returned home after a visit with friends here.

Mr. and Mrs. Elmer Cole, of Jersey City, have returned home after a visit with Plainfield friends.

Mr. and Mrs. John C. Abbott have returned from their wedding trip and have taken possession of their new home on Carlton avenue.

Winfield Scott Post, No. 73, G. A. R., will meet on Tuesday evening and enjoy a special program.

The regular meeting of the Women's Relief Corps will be held on Friday evening at Reform Hall.

—Use Press Want Ads.

THE DAILY PRESS.

Home News. Independent in Politics.

A. L. FORCE, Editor and Proprietor.

Published Daily, except Sunday, at 3 p. m.

105 NORTH AVENUE.

TELEPHONES

Editorial, 1300. Business, 1301.

Plainfield, N. J., November 5, 1910.

SEWER IN BOROUGH NOW; ORDINANCE PASSED

After meeting with almost innumerable setbacks and delays, the North Plainfield sewer ordinance was passed on its third and final reading by the Borough Council, last night. It was introduced for adoption by Chairman Rogers, of the laws, ordinance and taxation committee, and went through without a dissenting vote. A perceptible sigh of relief was heard round the room while one enthusiastic councilman proposed a vote of thanks for Mr. Rogers.

The ordinance will now be advertised in the usual manner and when this is done the next step in the task of securing a sewage system for North Plainfield will be the preparation and sale of the necessary bond issue. This will probably take all winter, but Mayor Smalley said after the close of the meeting, last night, that not a moment would be wasted in its accomplishment. With the bond issue disposed of, the advertising for bids and award of the contracts will follow so that it is possible the actual work of construction fill commence next spring. The site for disposal bids and septic tanks has not been definitely decided upon as yet, but the local work will go on while this matter is being considered. It is a bare possibility that condemnation proceedings may have to be brought before the land thought to be the most available can be secured.

It was explained, last night, that the slow process in passing the ordinance is due to the exacting conditions demanded by the banking houses in buying bonds. The successful bidders place an expert upon the proceedings leading up to the sale and if there is the slightest flaw in any part of them the bonds will not be taken until it is rectified. The method is much the same as that adopted by individuals in searching title before purchasing a piece of property. The ordinance as passed calls for sewers in practically every street in the borough with pumping stations located at necessary points. Both iron and vitrified pipe will be used in the construction work.

TAFT ENDORSES RUNYON

(Continued from page 1.)

revenue in their day, except the automobile tax. The Governor admitted there might have been small extravagances; some mistakes may have been made, but such are incident to every party, every State, every nation. He denied that there was any real corruption, and said he would send the guilty to jail if he knew it. He believed in standing by one's party and correcting wrongs within it by fighting those men who are hostile to progressive principles, instead of going outside and voting against the party. He said no issue was so dead as Cannonism, but that he was glad to say nearly every candidate for Congress in New Jersey has declared he will not vote for Joseph G. Cannon for speaker of the next House of Representatives. It was at this juncture that the Fowler incident occurred. The Governor told how he had discussed the matter with President Taft and declared that Runyon was good enough for him.

Then Governor Fort told how closely Lewis had been associated with him in reform legislation. He had appointed the gubernatorial candidate commissioner of banking and insurance, and said he had never proposed any progressive legislation in his messages without consulting Mr. Lewis, nor did Mr. Lewis fail to approve of all such measures. Efforts toward extending the direct primaries to Governor and Congressmen; a public utility act with a rate-making clause; a corrupt practices act, and an employers' liability measure were some of the lines in which the Governor and Mr. Lewis worked together.

"Mr. Lewis may not make so much fuss about it as I do; may not advocate a reform so vigorously as I do," said the Governor, "but he is courageous, and never did a wrong thing when he knew it."

Governor Fort wished, before closing, to emphasize the difference of more than $9,000,000 between the amounts expended for schools in 1894 and last year. "Why turn the State over to the Democrats?" he asked.

Joseph F. Frelinghuysen, president of the senate, and the assembly candidates then spoke on State issues.

HELD ON BRIBERY CHARGE

(Continued from page 1.)

absolutely nothing suspicious during the day. He was there in the interests of his son who was a candidate for the nomination for the city judgship.

Mr. Schleimer summed up the case and asked the Mayor to dismiss the complaint because of lack of evidence, but his honor could not see it that way and held the accused for the grand jury.

In the complaint made by Albert E. Butler against Leroy Johnson and Samuel Webley, being practically uncorroborated, was dismissed by the Mayor after hearing the direct evidence. The court room was filled with many interested spectators including nearly all the lawyers in the city and some of the clergymen.

CHRISTIAN FIELD.

Rev. Elory G. Bowers, curate of Grace church, will conduct the regular services at St. Stephen's church tomorrow.

Rev. M. V. Williams, the evangelist, will speak at the Plainfield Rescue Mission meeting tonight at 7:45 o'clock. Tomorrow evening at 7:45 S. T. Perrin will speak. There will be special music.

Under the auspices of the Ladies' Aid Society of the Temple Baptist church, a bazaar will be held November 11 and 12, afternoons and evenings. The proceeds will be for the benefit of the church.

Communion services will be held at the Congregational church tomorrow morning at 10:30 with reception of members. The Sunday-school will meet at 11:55 and the Junior C. E. Society at 4:30 o'clock.

Sunday-school class No. 2 of Trinity Reformed church, of which P. A. Vroom is the teacher, held an enjoyable Hallowe'en party at the home of Mrs. J. Anguerbauer on East Third street. Twenty-two members were present. Refreshments were served.

Staff-Captain Palmer, late of Japan, will conduct the services at the Salvation Army, tomorrow. He has a reputation as a reciter and doubtless there will be a large attendance at the services. Tuesday night a program of high-class music will be given by the Vivo Trio.

"Schooldays at Blueberry Corners" will be the title of an entertainment to be given at Trinity Reformed church Friday evening, December 9, under the auspices of the Young Women's Mission Band. Chas. L. Lewis is in charge of the rehearsals, which will begin Monday night.

"God's Battle Cry to His Hosts," will be the subject of Rev. J. W. Musson's sermon at the Temple Baptist church, tomorrow morning and in the evening he will preach on "The Christian Sabbath and Our Duty Towards It, or Have Christians a Right to do as they Please on the Lord's Day."

At the Park Avenue Baptist church tomorrow the Sunday-school will meet at 9:45 and at 11 o'clock the pastor, Rev. Gabriel H. Maguire, will preach on the topic, "How to Win the Unchurched Masses." In the evening, at 7:45, the topic will be "A Message to the Young Men and Young Women."

There will be a love feast at Grace M. E. church tomorrow morning at 9:30, and at 10:30 there will be the communion service and reception of members. The Epworth League will unite with the other leagues of the city in a union service at the First M. E. church tomorrow evening at 7 o'clock, and at 7:45 union revival services will be held at the First M. E. church.

PERSONAL.

William H. Rogers and family, formerly of this city, returned to Plainfield today after residing a year in Muncie, Indiana. They will live at their old home on Central avenue.

Mr. and Mrs. Ernest Franke have sent word from Berlin, Germany, to friends in this city that a fourth son has been born to them. Mrs. Franke was formerly Miss Mabel Coard, of this city.

Paul Collier, Arthur Aalhholm, Sidney Rockwell and Augustus Nash, all of this city, will be among the spectators at the Yale-Princeton football game next Saturday. The trip to Princeton will be made in Mr. Nash's high powered touring car.

For Temple Baptist Building Fund.

Rev. Dr. C. A. Eaton's lecture at the First Baptist church Thursday night, was under the auspices of the Temple Baptist church, and for the benefit of the building fund of that church. The second entertainment in the course will be given Thursday night, November 10, when Rev. Gabriel R. Maguire, pastor of the Park Avenue Baptist church, will lecture on "An Irishman in the Jungles of Africa." When he gave this lecture at the Park Avenue church recently, he attracted a capacity audience.

—Use Press Want ads. They pay.

Headquarters for
Gibson's
RYE.
E. C. Westcott, Agent.
115 East Front Street.

Woodhull & Martin Co.

The Butterick November Fashion Sheets Now Ready

SATURDAY ATTRACTIONS

BEACON EIDERDOWN 29c
Suitable for Bath Robes, Kimonos, and Dressing Sacques, in beautiful artistic patterns; usually 35c a yd.

AUSTRIAN CHINA 39c
Consisting of handsomely decorated covered vegetable dishes and meat platters; import samples, worth up to $2.00.

CHILDREN'S SKIRTS 25c
Short skirts, made of good Cambric, with tucked, hemstitched ruffles; sizes 1 to 4 years; 50c value.

LADIES' PETTICOATS 79c
Made of excellent quality black sateen and percaline, with wide tucked ruffles; regular price $1.00.

TOOTH BRUSHES 25c
"Pro-Phy-Lac-tic", the world's standard Tooth Brush; absolutely sanitary; usually 35c each.

ASH CANS 95c
Heavy galvanized iron ash cans, corrugated sides and iron drop handles; full size; usually $1.48.

MEN'S SHIRTS 39c
Made of fine white figured woven madras, with detachable cuffs; regular price 59c.

PARLOR ROCKERS $2.98
Solid oak rockers, large and roomy styles; would be extra good value at $3.98.

LADIES' BELTS 19c
All styles and kinds; elastic, leather and fancy gilt and Persian styles; values up to half a dollar.

UNTRIMMED HATS $1.98
French Felts and Satines in the popular Mushroom and Turban shapes; all the latest colors; values up to $3.00.

MOULDING 2½c A FOOT
White enameled room moulding; special for Saturday only; usualy 5c a foot.

OIL HEATERS $3.98
The Standard Oil Heater "Perfection", with patent smokeless device; most stores charge $5.00 for them.

MEN'S SWEATERS 49c
Heavy Oxford grey coat style sweaters; were made to sell for $1.00.

RUGS FOR $5.98
Kurdistan reversible kind; Oriental designs; size 6x9 feet; usual price $8.50.

LADIES' UNDERWEAR 42c
Fine cotton ribbed, fleece lined vests and pants, the best 50c garment we've ever sold.

CHARACTER DOLLS 79c
The "Baby Bumps" character dolls, in rompers; black and white; regular price 98c.

NOTION ITEM 5c
German silver novelties, such as shoe horns, paper cutters and ink erasers; regular 25c articles.

DOOR MATS $1.75
Fibre door mats, the greatest wearing mat ever made; size 20x30 inches; usually $2.25.

SWISS CURTAINS 45c
Plain ruffled curtains suitable for bedrooms, etc.; reg. price 59c a pair.

CHILDREN'S STOCKINGS 2 FOR 25c
Heavy ribbed fast black; sizes 6, 6½ and 7; an odd lot of reg. 25c kind to close out.

COUCH COVERS 79c
Tapestry couch covers in rich Oriental designs; full size; splendid val. at $1.25.

BED OUTFITS $6.98
Consisting of white enameled bed, all iron woven wire spring and soft top, excelsior filled mattress; regular price $9.50.

KID GLOVES $1.39
The well known "Renard" Brand; 2-clasp style, in black, white, tan and gray; would be extra good value at $1.50.

DRESS GOODS 59c
Garnet Sicilian, 54 inches wide; all wool French serge, in grey; 44 inches wide; real value 79c a yard.

WILLOW PLUMES $6.98
Beautiful black willow plumes; full 18 ins. long; 3 ply; worth regular $9.00.

SLEEPING GARMENTS 25c
Grey ribbed, fleece lined, with feet; sizes 1 to 7 years; can't be duplicated at this price.

GOOD BOOKS 16c
Well bound and good print; such popular authors as Southworth, Holmes, etc.; would sell readily for 25c.

HAIR GOODS 39c
Barettes, back combs, bandeaux, etc., in fine black rubber and jet; values up to $1.00.

WOMEN'S SKIRTS 19c
Short knitted skirts in grey and garnet; would be excellent values at 25c.

WALL PAPER 3c
Your choice of some excellent patterns in good grade papers; usually 10c a roll.

AUTO VEILS 25c
1¼ yds. long, with hemstitched ends; in black, white, tan and pink; made to sell for 50c.

WHITE GOODS 17c
Very fine quality India linon; 30 ins. wide; worth regular 25c a yard.

BROOMS AT 29c
The well known Shaker broom; No. 6 size; have sold right along for 45c.

Fresh Dressed Poultry.
Broilers, Fowl or Spring Ducks right off our own Farm. Prices reasonable. We invite inspection of dressing. No scalding, all DRY PICKED, PINNED, SINGED and CLEANED perfectly inside. Deliveries Tuesdays and Fridays. A trial is solicted. Drop us a card.
Grace Poultry Farm
Somerville, N. J.

Special Announcement!

T. P. Kolb, who formerly owned and conducted a soda water and confectionery store at 112 West Front street, will re-open today under the name of the Kolb Candy Company. A model soda water and confectionery store, a new fountain, show cases and electrical fixtures have been installed, which will make it very attractive to the public.

The candies Mr. Kolb carries are of the highest grade. Today the opening specials are:

Assorted bonbons and chocolates, per lb 25c
Assorted chocolates, per lb 25c
Glace Nuts, per lb 25c
Glace Fruits, per lb 25c
Chocolate and Almond Straws, per lb 20c
Special—Maraschino Cherries, dipped in Milk Chocolate, per lb 39c

KOLB CANDY CO.
112 WEST FRONT ST.

DRY CLEANING
for the Particular!
NONE BETTER.
Evening Gowns, Lingerie Dresses, Blankets, Laces, Curtains, Bonnets and Gloves, cleaned by our process are fresh as new.
COATS RE-LINED AND REPAIRED.
PRESSING OF MEN'S CLOTHES A SPECIALTY.
Mary A. Brown
218 West Second Street.
Tel. 1545-W.

John S. Lewis
Artesian Well Contractor.

Estimates Cheerfully Given
Box 173,
Scotch Plains, N. J.

ORGANIZED 1864
THE
FIRST NATIONAL BANK
OF PLAINFIELD.
A COMMERCIAL BANK WITH SAVINGS and SAFE DEPOSIT DEPARTMENTS.
FOUR PER CENT. INTEREST PAID ON SAVINGS ACCOUNTS.

Drake Business College
Individual Instruction Given to Backward Students.
English, Bookkeeping, Arithmetic, Shorthand, Typewriting and all other commercial subjects.
Special Course in Business Penmanship.
Day and Evening Sessions now open. New students may enter Monday, August 29, or any school day thereafter. Catalogue on request. Send for enrollment blank.
112 East Front street. Plainfield.

RUGS - RUGS
Our Stock at its best just now, all the very best makes we have, with a most interesting line of patterns including beautiful dainty florals, and the deep rich effects in Oriental designs. About sizes will say we have them all from the smallest to the larger room and hall sizes, in all grades, suitable for any home and the prices always lowest.
Furniture Beds Bedding Matting Carpets Shades
Shirley & Johnston
BABCOCK BUILDING

YOUR SKIRT NEEDS A FREQUENT PRESSING
Ladies' skirts need a frequent dry cleaning and pressing to keep them always bright, fresh and unmussed in appearance
Our Dry Cleaning Department cleans and presses ladies' skirts and gowns of any material, and finishes them in a way that cannot help but please the most particular woman.
Our service is prompt and the charge reasonable.
Keller's Cleaning & Pressing Establishment
'Phone 857-J 125 Park Ave.

DAY DREAMS NEVER COME TRUE WITHOUT A BANK ACCOUNT
Copyright 1909, by Zimmerman, Co—No 38
Have an account with the
Plainfield Savings Bank
So when you need it it will be no dream but a reality.
FOUR PER CENT. INTEREST.

Would You Pay Paderewski $60 a Year

The Hallet & Davis Player-Piano
You can play anything any artist can play, any music ever written, with our player-piano. Now consider the cost of an investment.
Suppose you buy a Newest Improved Conway Player at $600. Such a player will last a generation (with a little repairing), but say 10 years. $60 a year. Can any other form of entertainment compare with this? Then, too, you are being educated to the world's best music.
And the supply of music is inexhaustible. What you want whenever you want it. Play yourself.
A few moments' practice is all you need, and after a few weeks you can obtain the finest effects of tone shading.
Let us demonstrate here or in your own home. Your present piano taken in trade at fair valuation. Let us explain our free library plan. Please send in the coupon.
COUPON
Hallet & Davis Piano Co.,
Plainfield, N. J.
Gentlemen—I would like to know about your Free Exchange Library of Music Rolls. Please also send me your catalogue of player-pianos and price list.
Name .....
Address .....
Hallet & Davis Piano Co.
170 EAST FRONT STREET

ADVERTISE IN THE DAILY PRESS

THELMA

The New Perfume That Pleases Everybody

By a special arrangement with the Maker of this Perfume, to introduce it here, we have obtained a few very unique Samples. Each wrapped in a Ladies' Handkerchief, enclosed in a carton that we will sell, until all are sold.

10 cents each

T. S. Armstrong

THE APOTHECARY Cor. Park and North Aves.

MONEY TO LOAN

When a small or large sum of MONEY is needed why not consult us? Our reputation as RELIABLE BROKERS for the people has been made by HONORABLE DEALING and COURTEOUS TREATMENT. Our business is loaning money upon furniture, pianos, etc., without being disturbed, each customer receiving a written statement showing amount advanced, number of payments to be made, and the DISCOUNT if paid before full time Everything explained at our office or representative will call and give all particulars upon request.

Household Loan Co.,

148 EAST FRONT ST., PLAINFIELD, N. J.
Office Hours 8 A.M. to 6 P.M.

The Celebrated

WHITE LABEL

CANNED GOODS

—JUST RECEIVED—

Whole Asparagus Sugar Peas
Asparagus Points Green Beans
Asparagus Tips Tomatoes
Tiny Lima Beans

NEUMAN BROS.

Telephone 760

Watchung Ave. and Fifth Street

INDEPENDENT LEAGUE HOLDS A MEETING

Perhaps a hundred and fifty men gathered in Reform hall last night to listen to speeches in favor of the candidacy of George W. V. Moy for mayor of this city. Richard Norwood, president of the Independent Colored Voters' League, presided, and introduced the speakers. In his speech of introduction Mr. Norwood gave the reason for the call of the meeting, and urged those present to give close attention to what they were to hear.

L. V. F. Randolph was the first to address the meeting and gave a splendid speech on good citizenship, urging the men to take a firm stand for the right and to fight always against corrupt methods wherever they might be found.

Mr. Moy, Robert C. Woodhouse and William Harrison all addressed the voters present, giving their reasons for the support of the independent ticket on next Tuesday. All the issues of the campaign were well presented.

Revives Dr. Cook's Story.

Interest has been revived on the subject of Dr. Cook's alleged discovery of the North Pole by the return of Knud Rasmussen's ship to Copenhagen. Mr. Rasmussen sailed last summer to Cape York to interview the Eskimos whom Dr. Cook had with on his trip over the ice. The statements of the dwellers in the far north are in a sealed packet which is directed to a friend of Rasmussen's who at present is out of the city of Copenhagen. It will be opened within a day or two and it is expected that the vexed question will be settled.

General Dodge Dead.

General Charles Cleveland Dodge, philanthropist and benefactor, died yesterday at a private hospital in New York. He was born at "Cedar Brook Farm," now known as the Martine homestead. He served with distinction in the Civil War and was honored and beloved by all who knew him.

Touraine Club's Dance.

The Touraine Social Club held a successful dance in Saengerbund Hall last night. About 150 couples were in attendance. Music was furnished by Suhr's Imperial orchestra. The committee in charge was composed of James Moore, James Niles, George Gulick and Albert Jaeger.

Young Friends Did Not Meet.

On account of the stormy weather the Young Friends' meeting, which was to have been held in the Friends' Meeting house on Watchung avenue last night, was postponed until next Friday evening.

Rainfall 2.47 Inches.

The local weather bureau reports the total rainfall since Wednesday night to be 2.47 inches.

SOME STATE NEWS BRIEFS

The girls and boys of the Mickle School, Camden, will participate in a decorated go-cart and express wagon parade this afternoon.

Thieves entered the coal office of William Fisher, at Woodbury, Wednesday night and stole checks, cash and the contents of a telephone box.

The fates were unkind to Camden Republicans Thursday night, the rain forcing a postponement until Monday night of thirty rallies, the schedule calling for six meetings at a time.

Through being hit by a trolley car on the Grand street line in Paterson Monday evening, Mrs. Mary Mitchell, of 59 Morris street, that city, is a patient at St. Joseph's Hospital with a broken leg, a broken arm, a badly injured hand and possible broken ribs.

Supreme Court Justice Garrison in Camden Monday dismissed quo warranto proceedings that had been brought to deprive Charles C. Olds, a Democrat, of his seat in Camden Council from the Twelfth ward on the ground that he was not a naturalized citizen.

Dr. William A. Wetzel, principal of the Trenton High School, has been offered a place as a member of the faculty of the recently organized School of Peace, endowed by Edwin Ginn, of Boston, with the object of promoting the idea of peace and arbitration throughout the United States.

Frank F. Weston, of Passaic, was adjudged in contempt of court by Judge Scott in Paterson Thursday for failing to make payments on a judgment entered against him some time ago. His ecxuse was that he had been so busy he found no time to go to court. The judge ordered him to pay the costs of the contempt proceedings for his tardiness in obeying orders.

Vice-Chancellor Walker has dismissed the application of John Semple, counsel for about a hundred South Camden residents who sought to enjoin the Camden Coke Company from continuing an alleged nuisance, sending forth from its plant smoke, gas, acids and other deleterious substances. Final hearing will be some time within the next two months. The complainants are headed by George Kroecker.

With her hands and face swathed in bandages which hid the burns she susutained in vainly trying to save the life of her five-year-old daughter, Helen, Mrs. Mary Billiski presented a touching sight Thursday as she was led from a Cooper Hospital cot on which lay the lifeless body of her little one. The grief-stricken mother would not be consoled and she would not leave the hospital until she saw Helen's body on its way to the home at 1140 Rose street, Camden.

Overturning what he supposed was an empty box in front of his place of business at Ninth street and Kaighn avenue, Camden, Thursday, Charles Moore was amazed to see a colored girl roll from it. Contact with the pavement awakened the little one and when she recovered from her fright she described herself as Ellen May Hern, ten years old, of 712 Lombard street, Philadelphia. She said she visited Camden in search of relatives and, becoming tired, crawled into the box to rest. The police saw that Ellen was taken in charge by relatives.

Royal
BAKING POWDER

SOUTH PLAINFIELD.

John Linaberry and family, who are at present boarding at Thornton's Hotel, will shortly remove to Allentown. Mr. Linaberry has been transferred to a position there similar to the one he occupied here at the Lehigh Valley Railroad station.

The chase of the Watchung Hunt Club after the hounds will take place today at Truell Hall, Netherwood, at 3 o'clock, p. m. All farmers are invited to join in the chase.

Philip Smith, who has been confined to his bed for the past week, threatened with appendicitic has now a mild form of typhiod fever.

Mr. and Mrs. George Smith have rented their home on Maple avenue to their son Walton and his family, who will soon take possession.

Albert Manning has picked the largest apples and the finest crop in this vicinity, most of the farmers having a very small crop.

Mr. Galligan and family are now settled in the new house he recently built on Front street opposite the postoffice.

A new foot patch across the iron bridge leading to the station has replaced the old one. It was finished today.

Mrs. Delafield, of Plainfield avenue, has been entertaining several New York friends.

Mr. and Mrs. Nigley are stopping at the farm recently owned by the Knight family.

Julius Duckhardt is building a new barn for William Hamilton, the blacksmith.

Small Chimney Fire.

A still alarm was sent into fire headquarters at 11:45 this morning from the residence of F. C. Colton, 119 East Sixth street, where an overheated chimney flue threatened to cause som damage. The fire was quickly put out with extinguishers.

Meeting Postponed.

The Young Women's Missionary Society of Trinity Reformed church, postponed the meeting which was to be held yesterday afternoon until next Friday.

Mr. and Mrs. Kendall Mason have returned from their wedding trip to Atlantic City, and are residing on East Fifth street.

—Use Press want ads. They pay

WM. SCHORB & CO.

Plainfield's Second-Hand Furniture Store

Household Goods Bought and Sold.

The stove season is at hand. We have a large line of high-grade ranges, parlor and gas stoves, all good-as-new bargains. Glad to show them. Also to buy stoves just now.

120 Madison Ave., Jackson Bldg.
Telephone 1064-M 2

Auction Rooms

The Murray Auction and Brokerage Rooms, cor. Park Ave. and 4th street, near C. R. R. station, dealers in Real Estate, Furniture Modern and Antique, Bric-a-Brac, Silverware, Jewelry, Musical Instruments. Buys anything and everything in good and clean condition, and does repairing and polishing. 18 years' experience in buying, selling and conducting auction sales. Tel. 666.

R. MURRAY,
General Auctioneer and Appraiser.

Watchung Express Co.

Incorporated.

120 Madison Ave. Tel. 1064-M-2
All Orders Promptly Attended To.

Established 1872.

P. CASEY & SON

UNDERTAKERS AND EMBALMERS

Office 116 Park Ave., Tel. 884-W. Res. 417 W. 3d St. Tel. 903-R. Office open day and night. N. Y. office 10 E. 23d St. Tel. 1094-Gramercy.

H. DE MOTT
UNDERTAKER.
56 Somerset St. 'Phone 1128-W

A. M. RONYON & SON, UNDERTAKERS.

402 Park Avenue. Telephone No. 40. Office open day and night. Office of Hilliside Cemetery. New York office—50 Great Jones St. Tel. call 3345-Spring. New York Embalmers License—1220. New York Registered Licensed Undertaker No. 315.

R. J. BOURKE
Funeral Director,
Tel. 1583-W. 410 Madison Ave.

Chas. L. Stanley,

159 East Front St. 'Phone 958

Headquarters for choice Cut Flowers and Potted Plants. Floral design work a specialty. 33,000 feet of glass. South Ave.

L. L. MANNING & SON.
STEAM GRANITE WORKS.
Corner Central Ave. and West Front St. Opposite First Baptist Church.

DIED.

REINMANN—On Thursday, November 3, 1910, William A. Reinmann, aged 40 years.

Funeral services at the residence of his sister, Mrs. A. S. Schumacher, Gallia (Mt. Bethel), New Jersey, on Sunday, November 6, at 2 p. m. 11 4 2

Classified Advertisements

Rates for advertisements under this heading one cent a word for first insertion, one half a cent a word for consecutive insertions of the same advertisement running for less than one month, one month, fifty cents a line (6 words to a line), double rate for advertisement set in capitals.

No advertisements received for less than ten cents.

Copy for death and marriage notices and classified advertising accepted up to 2:30 p. m.

THE DAILY PRESS is not at liberty to give any information regarding advertisements that require an address in care of this office. Persons answering these ads. should mail or leave answers as stated in advertisements.

Help Wanted—Male.

GOOD driver wanted. Ten Eyck & Harris, South Plainfield. 11 4 tf

WANTED—A middle-aged man to represent us; no experience necessary; permanent position; chance to make big money. The Burr Nurseries, Manchester, Conn. 11 4 2

WANTED—Colored men to act as drivers and porters; must be competent and reliable. Apply A. E. Force & Co. 11 5 tf

Situations Wanted—Male.

RALPH DILIBRO, 981 Union St. Tel. 547-L; furnaces cared for; also all kinds of work around property. 10 13 1 mo

Situations Wanted Male and Female.

WANTED—Position for husband and wife as caretakers or janitor; man machinist. Address Position, care Press. 11 3 3

Real Estate Agents.

REAL ESTATE for sale or rent Edmund Rushmore, 212 Park avenue; also Singer building, New York. 5 16 tf

FOR SALE—Acreage and farms; anything you want; bargains; what do you want? LaRue, 152 North avenue. 10 29 tf

THOSE desiring to own a farm should consult one who has been selling farms for years, and he is yours truly, William Henry Rogers, 136 Park avenue, Plainfield. Telephone 44. tf

REAL ESTATE for sale, rent and exchange. Insurance in strong companies at lowest rates; money loaned on real estate. Thickstun & Emmons, 197 North avenue. tf

For Sale or To Let.

FOR SALE OR RENT—Two-family house and barn; Hunter Ave. (near Scotch Plains); one block from trolley; easy terms to buyer; commission to agents. National, care Press. 11 4 tf

HOUSES for sale or rent; lots for sale; easy terms. Apply D. F. Dugan, 511 E. Seventh St. 9 26 tf

Chickens and Eggs.

FOR SALE—Pullets for winter laying. Netherwood Farm, Mountain avenue. Tel. 1379-W. 11 3 6

Help Wanted—Female.

OPERATORS WANTED; ALSO LEARNERS ON LADIES' UNDERWEAR; STEADY WORK. SCHILLER BROS., 320 W. FRONT ST. 10 29 1 mo

WANTED—A bright young woman, age ranging from 17 to 23 years, to learn telephone operating; paid while learning; rapid advancement to those who qualify. Apply any morning after nine o'clock, 109 East Fourth street. 10 31 tf

GIRL wanted for general housework. Apply 433 E. Seventh St. 11 4 tf

WANTED—An experienced girl for general housework; 2 in family; no washing; wages $25; references required. Mrs. Allfred Rose, 1405 Watchung Ave. 11 3 3

GIRL for general housework wanted; must be good cook and laundress; family of two; references required. Call 521 Woodland Ave. 11 3 3

WANTED—Good cook and laundress. Address S. H., care Press. 11 2 6

WANTED—Immediately; competent cook. 1045 Hillside Ave. 11 5 tf

EXPERIENCED waitress and general houseworkers wanted at once. Call Mrs. Keller's Agency, 22 Somerset place, phone 196-W. 11 3 3

WANTED—Experienced maid for general housework; with reference. Inquire 29 Myrtle Ave. 11 5 tf

WANTED—First-class waitress (colored). 167 Crescent Ave. 11 4 3

WANTED—Experienced operators on 2-needle ruffers; steady work; good pay to right party; also learners taken; paid while learning. Apply Nat Levy & Co., 339 Watchung Ave., Rink bldg. 9 13 tf

Real Estate for Sale.

FOR SALE—Lot on W. Eighth St. between Central Ave. and Division St.; this lot is a very desirable one and is located in the very best section. Apply Edmund Rushmore, 212 Park Ave., or Singer Bldg., N. Y. 10 29 1 mo

FOR SALE—4 acre 16-room gentleman's residence; Somerset Co., near city line of New Brunswick. John Manley, broker Hoagland's express office, 205 Park Ave. 11 3 tf

CHOICE LOT for sale—Berkley Ave., Netherwood; 95 ft. front by about 235 deep. R. I. Richardson, Westfield, N. J. Phone 66-J. 10 8 tf eod

BARGAIN—Must sell at once 157 feet in Netherwood Park at a sacrifice; adjoining lots are selling at much higher prices. For particulars address Dixie Lane, care Press. 10 31 6

FOR SALE—New house, corner Grant and Stelle Aves. containing 11 rooms and 3 baths; lot 105x180 feet; Thatcher system of hot water heating; large laundry with Ruud automatic hot water heater; large living room (23x13), with inglenook and open fireplace; parquette floors on 1st and 2nd story; speaking tubes from 2nd floor to laundry and kitchen, also electric bells throughout the house; combination coal and gas range in kitchen; this house is unusually well built and was designed by A. L. C. Marsh, architect. For price, terms or other information apply to Edmund Rushmore, 212 Park Ave., Plainfield, or Singer Bldg., N. Y. 10 29 1 mo

FOR SALE—Lots on Union street, near Arlington avenue; also lots on West Seventh street; convenient to trolley. J. T. Vail. 9 27 tf

Employment Agency.

MURRAY'S Employment Registry, 226 E. Front street. Reliable help, moderate fees; temporary help at short notice. Near Y. W. C. A. Phone 666. 9 20 tf

EMPLOYMENT Agency, Mrs. Keller, 22 Somerset place, the oldest and most reliable. (all nationalities). 'Phone 196-W. 7 1 tf

Situations Wanted—Female.

POLISH girl wants position at general housework; speaks some English. Apply 1017 Madison Ave. Telephone 7074.

For Rent.

FOUR new houses for rent cheap. Apply to McDonough, 36 Fairview avenue or 222 Madison avenue. 10 28 tf

APARTMENT to let; 6-rooms and bath; all improvements; with steam heat. Inquire R. H. Keenan, cor East Fifth and Richmond streets. 9 10 tf

FURNISHED residence to let for 6 months; in excellent neighborhood to desirable tenant; no young children. Apply Armstrong Mulford. 9 28 tf

SMALL flat, with part improvements, to rent. C. H. Hall, 508 Watchung Ave. 11 2 4

FOR RENT—8-room house, all improvements, with barn; fine location; $30. Address L. A. R., care Daily Press. 10 31 tf

FOR RENT—9-room house, handsomely decorated throughout; electric, gas and heat in every room; open plumbing, large reception hall; lot 50x185, with barn; excellent location; Prospect place, near Washington avenue. See Mr Vanderhoef at Woodhull & Martin's. 6 10 tf

NEW seven-room house for rent; all improvements; hot water heat. 259 Somerset St. 11 3 3

TO LET—Two 6-room houses in west end of city, rent $12; one 6-room on Stone St.; $18; three houses good location; $35 M. F. Gano, 142 North Ave. 9 20 tf

FOR SALE—House and corner lot; centrally located; six rooms; part improvements. Address Quick Buyer, care Press. 11 4 tf

TO LET—Two houses at South Plainfield; $25.00 and $8.00 per month. Brookside Farm. 11 5 6

SEVEN-ROOM house, 659 East Sixth St.; improvements. Apply on premises. 11 5 3

TWO front rooms to let; furnished; all improvements; suitable for light housekeeping. Call 308 East Front St. 11 5 3

HOUSE TO LET—7 rooms; all improvements; steam heat; 716 Richmond St. Inquire H. Taub, 417 E. Fifth St. 11 5 3

FOR RENT—Eight-room house; all improvements; fine location; 10 minutes from station; $25. 6-room apartment; gas, city water and toilet; $15. 9-room house at Dunellen; electric light; all improvements; large barn; two lots; good place for chicken business. Apply Giles, 35 Grove St. 11 4 2

TO LET—Two apartments, 6 and 7 rooms; all modern improvements; Woodland Ave., 8 minutes from station. Call at new buildings, near Putnam Ave. 10 25 tf eod

FOR RENT—5 rooms; central; $12.50. La Rue, 152 North Ave. 11 4 tf

SANTO Electric Portable vacuum cleaner to rent. Address 137 Westervelt Ave., or 'phone 362-W. 10 22 4 s

FURNISHED rooms, with improvements; for light housekeeping. 445 Orchard place. 10 24 tf

TO LET—House, eight rooms and bathroom. Inquire of Dr. S. A. Aldrich, dentist, Grant avenue and Fourth street.

TO LET—Half of house; 7 rooms; improvements; newly painted and papered; centrally located. Inquire Neuman Brothers. 4 12 tf

Rooms and Board.

GOOD accommodations; low rates; Boyce's Hotel, 97 Somerset St. tf

TO LET — Pleasant furnished rooms, with alcove; private family. 230 E. Fifth St. 11 4 6

ROOM and board in private family; with improvements. 440 East Sixth St. 11 1 6

LARGE pleasant room to let; with board; hot water heat. Phone 290-W. 433 E. Seventh St. 11 4 tf

LARGE room for couple; exceptional table. Mrs. Williams, 137 Crescent Ave. 11 4 6

TWO rooms, with board. Mrs. Tomlinson, 609 Madison Ave. 11 1 6

FURNISHED rooms with or without board; table board; dinner served for parties; billiard and pool. The Mourtain Inn, Somerset St., cor. Greenbrook Rd. 10 28 1 mo

DESIRABLE connecting front room; with board; hot water heat. Miss Kline, 21 Sandford Ave. 9 14 tf

CONNECTING rooms, with board Mrs. Hellstrom, 312 East Seventh street 4 6 tf

FURNISHED rooms, light and airy, in nice neighborhood, near centre of town. 225 East Fifth St. tf

Lost and Found

LOST—About Oct. 18; five kodak negatives in envelope; liberal reward if returned to 31 Mercer Ave. 11 3 tf

Wanted Miscellaneous.

WANTED—Blacksmiths to look over our stock of hoof pads and solid carriage tires. Plainfield Auto Tire Co., 407 Watchung Avenue. 6 21 tf

For Sale.

OLD papers for sale; put up in packages of 100 copies for 10c. Apply at this office. tf

FOR SALE—At 58 Somerset St.; all kinds of gloves 25 per cent. cheaper than elsewhere; slightly damaged gloves at half price; special heavy buckskin gloves and mittens. H. Texier. 10 27 tf

FOR SALE—Dry goods and grocery store; established 12 years; good paying business; store rent reasonable; centrally located. National, care Press. 11 4 tf

FOR SALE—Auto bed couch, reasonable; good as new. Inquire 324 E. Second St. 10 31 6

HORSE, wagon, harness and express business for sale. Enquire 403 East Fifth St. 11 2 6

FOR SALE—Good family or business horse. Call 261 Somerset St. 11 3 3

FOR SALE—Top delivery wagon; good order; $20. Robt. L. Pierce, Dunellen, N. J. 11 3 3

3 SHOW CASES, two counters for sale. Miller's Pharmacy, Park Ave. and Fourth St. 11 5 tf

FOR SALE—Kitchen range; good condition; well seasoned cord wood. Call 110 E. Seventh St. 11 4 2

FOR SALE—National Cash Register; slightly used; bargain. National, care Press. 11 4 tf

A FEW more motorcycle tires left at $6 each. Plainfield Auto Tire Co., 407 Watchung Ave. 6 21 tf

Miscellaneous.

FOUNTAIN PENS—14-karat gold fountain pens from 50c to $5; pens guaranteed in every particular and cannot be duplicated for less than double my price in stores. Live agents wanted. Address A. J. Shampanore, Whitehouse Station, N. J. 10 28 tf

FRENCH'S genuine home-made bread can be purchased at 112 W. Fourth St. or Williams' grocery. 11 4 2

MEN, YOU WANT IT—Royal Shaving Soap, stick or powder; lathers quickly; shortens shave; economical and delightful. Ten Cent and other stores. Allen Pharmacal Co. 10 7 tf

MRS. BONY—Evening gowns, street and tailor-made gowns a specialty; artistic designs; remodeled to prevailing styles at moderate prices. 182 Somerset St. Phone 360-R. 10 14 1 mo

THE EXCHANGE, No. 325 West Front street. Tel. 901-R. Largest display in furniture, rugs, bedding and general household goods in the city. Cash or liberal credit. An honest man's promise to pay—that is all we ask. 1 6 tf

PHOTOGRAPHS taken in the home; portrait work of children a specialty. N. S. Wardner, 610 Division St. 'Phone 100-W. 6 20 tf

BEFORE selling your furniture see Latourette, 326 West Front St. tf

TURN in your old auto tires for new ones at the Plainfield Auto Tire Co., 407 Watchung avenue. 8 21 tf

MME. FREDERIC is ready for fall and winter engagements; maker of gowns, suits, cloaks, coats, etc.; out by day $2.50. Write or call 48 Craig place. 10 10 1 mo

H. H. BUTLER, D. V. S.—Pet animals a specialty. OFFICE AT GORMLEY'S Riding School, Kensington avenue, near Putnam. Telephone 194 (cut out for reference). 1 8 tf

STORE your furniture with the Plainfield Storage Company; reasonable rates. Orders left for moving vans. Nagle's, Front and Grove Sts. 1 7 tf

P. H. LATOURETTE, auctioneer, sales promptly attended to; satisfaction guaranteed. 326 West Front street. 2 10 tf

Money to Loan.

TITLES abstracted for purchasers of real estate and bond and mortgage loans. Chas. J. McNabb, 209 North Ave. 10 12 1 mo

MONEY TO LOAN on bond and mortgage. Mulford, opposite depot. 12 28 tf

MONEY TO LOAN on bond and mortgage. Charles L. Moffett, attorney, Woodhull & Martin building. 6 9 tf

MONEY to loan on bond and mortgage. J. T. Vail. 4 9 tf

MORTGAGES placed on good security. Francis J. Blatz, First National Bank Building. 8 21 tf

$25,000 TO LOAN at 5 per cent. in sums to suit, on good mortgages. Elston M. French, 171 North avenue. 9 19 tf

Real Estate Wanted.

WANTED—Three to ten acres of land, not over two miles from railroad station. E. M. French, No. 171 North avenue, Plainfield, N. J. 11 2 tf

For Sale or Exchange.

FOR SALE or exchange—Fifteen beautiful lots on Field Ave.; cheap. Isaac Vail, 102 W. Second street. 10 11 1 mo

SUNDAY IN THE CHURCHES

Baptist.

First—Rev. Dr. . . Chambliss, pastor—communion and preaching by the pastor; 2:30, Sunday-school and men's Bible class; 7:45, preaching by the pastor.

Park Avenue—Rev. Gabriel Reid Maguire, pastor—10:30, preaching by the pastor; 2:45, Bible school; 7:45, preaching by the pastor, special sermon to young people.

Temple—Rev. J. W. Musson, pastor—11:00, preaching by the pastor; 2:45, Sunday-school and Baraca classes; 7, Christian Endeavor; 7:45, preaching by the pastor.

Mt. Olive—M. W. Vaughan, D. D., pastor—11:00, preaching. 3:00, Sunday-school; 7:30, preaching.

Ebenezer—Rev. G. H. Scruggs, pastor. 11:00 a. m. and 8:00 p. m., preaching; 2:00, Sunday-school.

Calvary—Rev. G. W. Bailey, pastor—10:45, preaching; 3:30, Sunday-school; 7:45, preaching.

Shiloh—Rev. Edward Roberts, pastor, preaching at 11:00 a. m. and 8:00 p. m.; 3:00, Sunday-school.

Reformed.

Trinity—Rev. John Y. Broek, pastor; Rev. Dr. Cornelius Schenck, pastor-emeritus—10:30, preaching, subject, "The Pre-eminent Christ;" 2:30, Sunday-school; 6:45, Christian Endeavor, topic, "Secrets of Happiness," Mrs. William LaTourette leader; 7:45, preaching by the pastor, subject, "Flying Machines and Mortal Man."

Netherwood Reformed Church, Leland and Midway avenues—Pastor, Rev. Royal A. Stout—11:30, Sunday-school; 10:30, preacheing by the pastor; 7:00, Christian Endeavor; 7:45, preaching by the pastor.

German—Rev. C. H. Schneegas, pastor—10:45, preaching in German; no evening service.

Marconnier chapel—Rev. J. Tucker Lansdale, pastor—11:00, preaching; 3:00 Sunday-school; 7:45, preaching.

Presbyterian.

First Presbyterian—Rev. Dr. Charles E. Herring, pastor—11:00, preaching by the pastor; 10, Sunday-school; 7:45, preaching by the pastor.

Crescent Avenue—Rev. Dr. John Sheridon Zellie, minister—10:30, morning service; preaching by the pastor; 11:45, Sunday-school; 7:45, musical service.

Hope chapel—10:30, preaching service by Rev. F. St. John Fitch; 2:30, Sunday-school; 8:00, preaching by Mr. Fitch.

Warren chapel—Rev. J. O. McKelvey, pastor—10:30, preaching by the pastor; 2:45, Sunday-school and Berean Bible class for men, E. E. Parvin, teacher; 8:00, preaching by the pastor.

Bethel chapel—Rev. F. D. Tildon, pastor—Services 11 a. m.; 3 p. m., Sunday-schol; 8, preaching.

Episcopal.

Grace Church—Rev. E. Vicars Stevenson, rector; Rev. Elory G. Bowers, assistant. 7:30 a. m., Holy Communion; 11:00 a. m., Morning Prayer, Litany and Sermon. First Sunday. Holy Communion and sermon; 4:00 p. m., organ recital; 4:30 p. m., Choral Evensong and sermon; week days, Matins, Wednesdays and Fridays, 10 a. m.; evensong daily, 5 p. m.

Church of the Heavenly Rest—Rev. Cortlandt H. Mallery, rector—8:00, Holy Eucharist; 9:45, Sunday-school; 11:00, matins and sermon (Holy Eucharist first Sunday in the month); 7:30 p. m., Evensong and sermon.

St. Stephen's—7:30, low celebration; 9:45, Sunday-school; 11:00, matins, litany and sermon by Rev. Dr. F. J. Keech, of Brooklyn; no afternoon service.

Holy Cross Church—Rector, Rev. Geo. A. Warner. Early celebration of Holy Communion at 7:30 every Sunday morning; 9:45, morning prayer and sermon; 7:45, evensong and sermon. On the first Sunday of the month a second celebration of Holy Communion at the 11:00 o'clock service. No evening service.

Grace Church Colored Mission—E. Seiler Salmon, minister in charge—11:00 a. m., matins and sermon; 8:00 p. m., evensong and sermon; holy communion on third Sunday each month, at 7:30 a. m., by the rector.

Methodist Episcopal.

First—Rev. Dr. Charles M. Anderson, pastor—10:30, preaching by the pastor; 2:30, Sunday-school; 7:00, Epworth League; 7:30, union revival service, conducted by Rev. M. V. Williams.

Monroe Avenue M. E.—Rev. Charles S. Kemble, pastor—11:00, communion, reception of members and preaching by the pastor; 3 p. m., Sunday-school; 6:45, Epworth League; 7:30, revival services at First M. E. church.

Grace M. E.—Rev. Ora J. Shoop, pastor—10:30, preaching by the pastor; 2:30, Sunday-school; 7:45, union revival services conducted by Rev. M. V. Williams at First M. E. church.

Mt. Zion A. M. E.—Rev. John T. Diggs, pastor—11:00, preaching by the pastor; 2:30, Sunday-school; 8:00, preaching.

Roman Catholics.

St. Mary's—Rev. Bernard M. Bogan, rector—Masses, 6:30, 7:30, 8:30, 9:30, 10:30 a. m.; Sunday school at 2:30; vespers at 3:30.

St. Joseph's—Rev. William H. Miller, rector—Masses at 8:30 and 10:30 a. m.; Sunday-school at 3:00; benediction of the blessed sacrament at 3:30.

Congregational.

Congregational Church—Rev. C. L. Goodrich, pastor—10:30, preaching by the pastor; 11:55, Sunday-school.

Swedish Evangelical Pilgrim church—Rev. Theodore Englund, pastor—10:30, Sunday-school; 4:00, Young People's meeting; 8:00, preaching.

Friends.

Meeting house, Watchung avenue and Third street—Meeting First-day at 11:00 a. m.

Lutheran.

St. Peter's Lutheran—Rev. J. Duerschner, pastor—Grove street and Mercer avenue—9:30, Sunday-school; 10:30, English service, first Sunday in each month; all other Sundays, German services.

Swedish Pilgrim Church—Rev. Gottfrid Sjoblom, pastor—10:30, Sunday-school; 4:30, young people's meeting; 8 p. m., preaching.

Swedish Lutheran—Rev. John Estlund, pastor—Grove street and Mercer avenue; evening service only at 8:15; song service.

First Church of Christ, Scientist.

Babcock Building—Service 11:00 a. m.

Unitarian.

All Soul's—Rev. A. C. Nickerson, pastor—10:30, pastor will preach, 11:50, Sunday-school.

Not Classified.

Salvation Army—Captain and Mrs. Hewitt officers in charge—11:00, Holiness meeting at the hall; 2:30, Sunday-school and Bible class in hall; 6:30, Young People's Legion Meeting; 8 p. m., evangelistic meeting, gospel address by Staff Captain Palmer, of National Staff Band.

Plainfield Rescue Mission—In W. C. T. U. rooms; 7:45, gospel service.

W. C. T. U.—4 p. m., gospel meeting with address. W. J. Hamilton will lead.

West End Tabernacle—2:30 p. m., Sunday-school; 7, C. E. meeting, Fred Bush, leader; 8:00 p. m., Rev. Dr. T. L. Gardner will preach.

Wilson Memorial Chapel—10:45 a. m., 8 p. m., gospel service.

The Italian Mission of First Presbyterian church, 409 East Third street—preaching every Sunday at 10:30; 2:30, Sunday-school in English and Italian.

DO YOU KNOW

That PEARSON'S, THE LADIES' WORLD and THE CAXTON MAGAZINES were sold out within ten days after appearing on the news stands?

Sold Out in Ten Days

Sold Out in Ten Days

THE REASON WHY!

PEARSON'S, THE LADIES' WORLD and THE CAXTON MAGAZINES have grown so in public favor is because they deserve it.

Do you want to bring fine influences into your home?

Read The Ladies' World Magazine

Do you like thrilling stories of great heroism, and want to peer into the deep, mysterious lives where men and women hold their secrets under lock and key?

Read Pearson's Magazine

Do you want reading matter that is uplifting and hopeful?

Read The Caxton Magazine

Do you want to keep posted on the latest styles and fashions of New York and Paris?

Read The Ladies' World Magazine

Do you want valuable information of interest for the home, mother and the child?

Read The Ladies' World Magazine

Do you want a magazine brimfull of practical household information?

Read The Ladies' World Magazine

Do you want to read rattling good stories of fine literary flavor, admirably written, and interesting from cover to cover?

Read Pearson's Magazine

PEARSON'S MAGAZINE prints the kind of reading that holds your interest from cover to cover; its illustrations are beautiful.

PEARSON'S MAGAZINE numbers among its contributors the most noted writers of Europe and America. The make-up of the magazine is a marvel of mechanical skill—the illustrations are pleasing to the eye, the reading is healthful, helpful and enjoyable—in fact it is truly the ideal American Magazine.

THE THREE GREAT PUBLICATIONS AND

The DAILY PRESS

All for---Ask the Man

Advertised Mail Matter

E. H. Bird, P. M.

Oct. 31, 1910.

Abbott, Miss Dora
Alston, Miss M.
Alrich, Miss Helen
Anderson, Theo.
Abbott, Mrs. Allan
Ashmead, Mrs. W.
Berry, Miss L.
Boland, Mrs. M.
Baldwin, Rev. & Mrs. Chas. W.
Barrett, Mrs. H W.
Clark, Mrs. L. E.
Cisterino, Al Sig. Guiseppe
Chamberlain, Mrs
Cerrady, Mrs. C.
Carmolly, Peter
Cuming, Miss ME
Courtney, Mrs WJ
Dutcher, Mrs.
Dupingnae, Miss E
Dwight, R. E.
Dreyer, Mrs. L.
Dilworth, Wm. S.
Everett, Miss C. E.
Fiddlesticks, J. W.
Flanagan, Eugene
Greene, Mrs.
Harrison, Miss ME
Hines, Terence
Hagaman, Mr. I H
Hires, Archer
Hammond, Milard
Huntington, Mrs
Herrick, Mrs J B
Hill, Mrs. Maria
Haggerty, Mary Z.
Holmes, Mr. J.
Hoam, J. H.
Hyde, Henry G.
Jones, Mrs. Sidny
Johnson, Mrs. A. R
Jones, Mr. & Mrs. William C.
Kennedy, Geo.
Lawrence, Mrs Ida
Matarozzi Tarbunato Al Sig.
Marvino, Mr. Ed.
Meeker, Mr. & Mrs Edward P.
Martin, Rev. W. W
Pallo, Mene. A.
Ryan, Mr. Wm.
Richmond's School Miss
Roberts, David A.
Smalley, Miss H.
Stryker & Layton
Starace, C. S.
Tamville, A. L.
Smith, Mr. John
Seerey, Mrs.
Smith, Harry
Thomas, Miss A.
Taylor, Mr. & Mrs Edward
Taylor, Wm. H.
Thompson, B. F.
Walker, Jr. Mrs.
Wagars, C. B.
Wright, Mr. W.
Wartman, C. F.

"Please say advertised."

"Waldorf" Canned Goods

Have you tried our "Waldorf" Canned Goods? We know you will like them. You cannot get better values in Tomatoes, Peas, String Beans, Beets, Asparagus, etc.

Prompt, free deliveries.

W. W. DUNN
THE PARK GROCER
Duer St. and Lincoln Pl

E. B. Maynard's

Tonsorial Parlors. Electrical Massage for face and hair. First-class work. Children's Hair Cutting a Specialty. Tel. No. 754-R.

141 NORTH AEVNUE.

Try a Press Want Ad

Vail
JEWELER AND OPTICIAN
103 Park Ave.,
calls your attention to his
Rimless Glasses.
They Look Good and You See Good.

For $1.50

per month we will clean and prees 4 suits and one overcoat. Call for them and deliver the same. Payable $1.50 per month.

Repairing and altering neatly done. Suits to order $20 and up.

Howard W. Cobbs
(Successor to Leslie M. Cobs).
146 E. 5TH St. 'Phone 461-L
near Woman's Exchange.

ESTATE OF SAMUEL DREIER, Dedeceased—Pursuant to the order of George T. Parrot, Surrogate of the County of Union, made on the application of the undersigned, executors of said deceased, notice is hereby given to the creditors of said deceased to exhibit to the subscribers under oath or affirmation their claims or demands against the estate of said deceased within nine months from the fourteenth day of September, 1910, or they will be forever barred from prosecuting or recovering the same against the subscribers.

GARRET DREIER,
HARRY DREIER,
Executors.

Harry C. Runyon, Proctor.
Fees $11.10. 9 17 9 s

PARQUET & HARDWOOD FLOORS
Old Floors Refinished
GEO. E. WATT
150 North Ave. Tel. 333-w

PAINTERS AND DECORATORS.

Take a Look in our Window and you will be convinced that the latest in interior work—Aerochrome Washable Wall Decoration—is very handsome and effective.

Woolston & Buckle
Painters and Decorators
143 NORTH AVENUE.

THE REASON

I have the confidence of the public is because I never take a contract at a figure too low to enable me to do the work properly and give permanent satisfaction to the customer. It may cost you a little more in the beginning, but a great deal less in the end.

James C. Hansen
Decorator, Paper Hanger & Painter
Dealer in Wall Paper, Paints, Oils, Glass, &c., &c.
141 East Front St. Tel. Call 846

M. WARREN
PAINTER, DECORATOR and PAPERHANGER
85 SOMERSET ST.,
opposite Saengerbund Hall.

John Lo Presti's
405 Watchung Avenue.
Come and try our Home-made Ice Cream, delivered to any part of the city.
Fruit and Confectionery.
Cigars and Tobacco.
'Phone 440-J.

PLAINFIELD WINDOW CLEANING CO.
H. MERSTRICH, Prop.
Stores, Offices, Private Residences, New Buildings, Cleaned, Scrubbed and Oiled. Office, 145 East Front Street. Tel. 864-J.

New Jersey Central

Trains Leave Plainfield

For New York—2.16, 3.41, 5.41, 5.36, 6.00, 6.27, 6.55, 7.25, 7.28, 7.45, 7.46, 7.55, 8.00, 8.11, 8.30, 8.36, 8.43, 9.28, 9.59, 10.55, 11.52 a. m., 12.00, 12.19, 12.42, 1.09, 1.27, 2.32, 2.44, 3.09, 3.50, 4.12, 4.43, 5.53, 6.29, 6.45, 7.09, 7.33, 8.27, 9.27, 9.40, 10.15, 10.36, 11.28 p. m. Sunday—2.10, 3.41, 5.41, 7.23 7.58, 8.52, 9.34, 9.45, 10.32, 11.52 a. m. 12.40, 1.09, 1.24, 2.01, 2.41, 3.09, 3.24, 4.29, 5.41, 6.35, 6.48, 8.13, 8.27, 8.35, 9.42, 10.28, 10.36 p. m.

For Newark—5.36, 6.27, 6.55, 7.07, 7.28, 7.46, 8.11, 8.36, 8.43, 9.29, 9:59, 10.55 a. m., 1.27, 2.32, 3.09, 4.12, 4.43, 5.53, 6.29, 7.33, 8.27, 9.40 p. m. Sunday—7.23, 8:52, 9.34, 10.32 a. m., 12.40, 2.01, 2.41, 3.24, 4.29, 5.41, 6.48, 8.13, 9.42, 10.36 a. m.

For Easton, Bethlehem, Allentown and Mauch Chunk—5.18, 8.17, 9.43, 11.23 a. m., 2.00, 5.23, 5.46, (6.37 p. m., Easton only). Sundays—5.45, 10.29 a. m., 1.58 5.46, 7.05 p. m.

For Wilkesbarre and Scranton—5.18, 9.43 a. m., 5.46 p. m. Sundays—5.45, 10.29 a. m., 5.46 p. m.

For Long Branch and Asbury Park, etc., 3.41, 8.11, 10.55 a. m., (12.42 Saturday only), 4.12, 4.43, 5.53, 8.27 p. m. Sundays—3.41, 8.52 a. m., 3.24, 8.13 p. m.

For Lakewood and Atlantic City—3.41, 9.29 a. m., (5.53 Saturdays only), 1.27, 3.09. Sundays—(7.58 Lakewood only), 9.45 a. m., 2.01 p. m.

For Philadelphia—7.13, 7.39, 8.45, 9.13, 10.43 a. m., 12.13, 12.42, 1.39, 2.14, 2.45, 5.13, 6.44, 7.43, 8.50, 9.46 p. m., 1.20 night. Sundays—8.45, 9.53, 10.39, 10.43, 11.42 a. m., 12.42, 1.44, 2.45, 3.42, 4.55, 5.39, 6.44, 7.43, 8.50, 9.46, 10.54, 11.54 p. m., 1.20 night.

For Baltimore and Washington. Daily—8.45, 10.43 a. m., 12.42, 2.45, 6.44, 7.42 p. m.

W. G. BESLER, Vice Pres. & Gen. Mgr. C. HOPE, Gen Pass Agt

WALKS
We Construct Them
Trap Rock, Cement
Experience
R. G. BUSH
Tel. Con. 743-5 South Ave

JOHN WIRTH
(Successor to Henry Liefke.)
BAKERY AND CONFECTIONERY
201-203 West Front St. Tel. 728
Orders delivered at short notice.

COAL DEALERS.

JOS. HARRIGAN
OLD COMPANY'S LEHIGH COAL
929 South Avenue
Telephone 198.

TenEyck & Harris,
Dealers in
LEHIGH VALLEY COAL
Office: Rowley's Drug Store, 113 West Front Street. Telephone 548-w.

Coal I have on hand some very fine Hard and Medium Coal. All kept under sheds. Pea Coal. **Coal**

25 cents a ton reduction on cash orders.
L. A. RHEAUME
148 East Fourth St. Telephone 80-W
Yard, 674 South Second St. Telephone 231

GEORGE O. STEVENS
747 West Front St.

R. L. CLINE
(Successor to C. H. Ruggs & Co.)
Best Quality Lehigh Coal
Yard and office 430 West Third St. Tel. 83

TenEyck & Kelley
Successors to Keeley Co.
COAL
741 SOUTH AVE. Tel. 1155

Central R. R. News Stands.

You can get it at the C. R. R. News Stands, both depots, Plainfield Daily Press and Elizabeth Journal on sale at both stands. Philadelphia Morning, Evening and Sunday Papers. Largest assortment of Magazines and Weekly Papers in the city. Back numbers procured. Brooklyn Papers, English Publications. Daily and Sunday Papers delivered. Orders left at stand receive prompt attention. Open Sundays.

AN ORDINANCE

TO LAY OUT AND OPEN A PORTION OF DENMARK ROAD.

The Inhabitants of the City of Plainfield, by their Common Council, do enact as follows:

Section 1. That the portion of the street known as Denmark Road, as already laid out, opened and dedicated to the public, and as shown on map on file in the office of the City Clerk, entitled "Application Map for the Opening of Denmark Road from Ravine Road to the Southeasterly line of Netherwood Park, City of Plainfield, N. J., Sept., 1910," being the portion of said street extending from the easterly side line of Ravine Road to the portion of Denmark Road already accepted by ordinance approved April 2, 1906, be and the same is hereby accepted as a public street of said city

Adopted by the Common Council October 20, 1910; approved by the Mayor October 27, 1910.

CHAS. J. FISK, Mayor.
Attest: J. T. MacMURRAY,
City Clerk.

AN ORDINANCE

to Lay Out and Open Lyman Place from the southeasterly side line of West Third Street to the northwesterly side line of Astor Place.

The Inhabitants of the City of Plainfield, by their Common Council, do enact as follows:

Section 1. That the street known as Lyman Place, from the southeasterly side line of West Third Street to the northwesterly side line of Astor Place, as already laid out, opened and dedicated to the public, and shown on map entitled "Map showing proposed Laying Out and Opening of Astor Place, from Clinton Avenue to Hunter Avenue and of Lyman Place, from West Third street to Astor Place, City of Plainfield, N. J., August, 1910," filed in the office of the City Clerk on September 19, 1910, be and the same is hereby accepted as a public street of said city.

Adopted by the Common Council October 20, 1910; approved by the Mayor October 27, 1910.

CHAS. J. FISK, Mayor.
Attest: J. T. MacMURRAY,
City Clerk.

AN ORDINANCE

to lay out and open Astor Place from the southwesterly side line of Clinton Avenue to the northeasterly side line of Hunter Avenue.

WHEREAS, the Common Council have judged and hereby do judge that the public good requires that Astor Place should be laid out and opened between the points named in the title to this ordinance, therefore

The Inhabitants of the City of Plainfield, by their Common Council, do enact as follows:

Section 1. That a public street to be known as Astor Place, be and the same is hereby ordered laid out and opened in said city as the line of said street is shown on a map made by Andrew J. Gavett, City Surveyor, and filed with the City Clerk, September 19, 1910, entitled "Map showing proposed Laying Out and Opening of Astor Place, from Clinton Avenue to Hunter Avenue and of Lyman Place, from West Third Street to Astor Place, City of Plainfield, N. J., August, 1910," to which map reference is hereby made for greater certainty.

Said street shall be forty-five feet in width, that is to say, twenty-two and one-half feet on each side of the center line shown on said map. Said center and side lines of said street are delineated on the map above referred to.

The lands, real estate and appurtenances to be taken for the laying out and opening of said Astor Place (the larger part of said street having already been dedicated to the public), include that part of the property now or formerly of The Home Real Estate Company and property now or formerly of Sarah C. Runyon and Charles H. Hand, described as follows: Beginning at a point in the northeasterly side line of Hunter Avenue, where the same is intersected by the northwesterly side line of Astor Place produced, and running along said side line of Astor Place produced in a northeasterly direction, a distance of 94.07 feet, to the end of Astor Place as already dedicated to the public; thence along the end of Astor Place as already dedicated to the public, in a southeasterly direction, a distance of 45.25 feet to a point in the southeasterly side line of Astor Place; thence along said side line produced in a southwesterly direction, a distance of 98.05 feet to a point in the northeasterly side line of Hunter Avenue; thence along said side line in a northwesterly direction, a distance of 45 feet to the place of beginning.

The lands, real estate and appurtenances to be taken and the lines of the proposed street as the same is hereinabove ordered to be laid out and opened, are shown on said map on file with the City Clerk, hereinabove referred to and made a part hereof.

Adopted by the Common Council October 20, 1910; approved by the Mayor October 27, 1910.

CHAS. J. FISK, Mayor.
Attest: J. T. MacMURRAY,
City Clerk.

ESTATE of Lizzie E. Fowler, deceased. Pursuant to the order of George T. Parrot, Surrogate of the County of Union, made on the application of the undersigned, executor of said deceased, notice is hereby given to the creditors of said deceased to exhibit to the subscriber under oath or affirmation their claims and demands against the estate of said deceased within nine months from the third day of November 1910, or they will be forever barred from prosecuting or recovering the same against the subscriber.

DAVID A. RYNO,
Executor.
CODINGTON & SWACKHAMER,
Proctors.
Fees $11.10. 11 5 9 s

KODAKS
Complete line of Photo Supplies
Printing and Developing
At Doane's 115 Park Ave.

FURNITURE,
OIL CLOTHS,
STOVES, ETC.
LOUIS KADESH
23 Somerset Street

THE FORUM.

Questions a Candidate.

Editor, The Daily Press:

This is an open letter to Judge William N. Runyon.

Sometime ago an attempt was made by the Jersey Water Company to extend their water pipes to Staten Island. This attempt was defeated, claim being made that Jersey water should be conserved for its own use. As Senator Kean is interested in some of these water companies it has been intimated that a federal bill would be introduced in Congress to make it legal to divert the water supply to Staten Island. Now, the question is if you are elected to Congress would you vote in favor of such a bill if introduced or against it in favor of the conservation of New Jersey's water supply.

C. S. COOK.

Mr. Moy's Position.

Editor, The Daily Press:

The mistaken impression prevails among certain Plainfielders that Mr. G. W. V. Moy, who is now a candidate for mayor on the Democratic and Bi-partisan tickets, has the support of the "New Idea" movement. It is true that several of the men who have been prominent in that movement are now supporting him, but they do not represent the majority of those who have been the strength of the Progressive vote in Plainfield.

The "New Idea" has been essentially a Republican organization, and the me nwho have been prominent in it have been strong believers in the value of organization in party politics, to the exclusion of individual ambitions.

In any contest, be it in the political field or on a baseball diamond, there are certain fundamental principles which apply to all. And one of the most important of these is that the contestants abide by the result.

Mr. Moy tried to secure the Republican nomination for Mayor. If he desired the office there could be no criticism of him for trying for the Republican endorsement. In his candidacy he had the support of many of his friends of the Progressive wing of the party. Others believed Mr. Coriell the better man for the place. The count showed that a considerable majority favored Mr. Coriell.

Now, had Mr. Moy accepted the decision of his party and turned to and worked for the ticket his conduct would have been commended by friends and opponents alike. And it would have in no way interfered with his efforts to discover and punish any violators of the election law. But Mr. Moy did not accept the verdict of his party. And why?

Mr. Moy has claimed fraud at the primaries, he has stated that there were Democratic votes cast against him in the Republican primaries. Any one who is at all familiar with our present form of primaries will realize how easy it is for a voter, regarding whose political affiliations there is any doubt, to participate in the primary of which the party he prefers regardless of how he has voted in the past. That there were some Democratic votes cast at the recent Republican primary I have no doubt. Some were undoubtedly cast through a misapprehension and others were probably voted deliberately. Had Mr. Moy been beaten by only a few ballots, there might have been some excuse for him. But to refuse to accept the result of the primaries on such grounds with the majority against him so decisive, one cannot but believe that Mr. Moy has violated the ethics of good sportsmanship.

Mankind is prone to overlook many faults, but the man who cannot take a defeat like a man does not find much sympathy, no matter how loud he shouts after it is all over. And the believers in the principles advocated by the "New Idea" are not going to waver in their allegiance to the Republican party just because one of their members cannot realize that the party is greater than the individual.

C. B. MORSE.

Borough School Conditions.

Editor, The Daily Press:

In last evening's copy of another paper I was very much interested in an article referring to professors visiting the North Plainfield schools. The last paragraph of said article is as follows:

"The success resulting from the methods used in the borough schools has attracted wide attention and on several occasions Superintendent H. C. Krebs has been asked to explain it."

There are many complaints in the borough by parents that apparently have not attracted wide attention outside.

I am a resident of the borough and have a son attending school and being very much dissatisfied with the progress made this year, I made an investigation and was advised that his teacher, Miss Huff, had forty-five or forty-eight pupils and part of whom were in one grade and part in another, which shows a condition that I claim ought not to exist. Thirty or forty pupils in one grade would be more in reason.

Mrs. Runyon made two calls on two days in succession to interview the superintendent and get him to explain, and he was away both days. We are advised that part of his time is devoted to the duties of county superintendent.

I contend that the superintendent should be there each day and his entire attention given to the duties of his office. Again, that no teacher can do full justice by forty-five pupils and teach two grades; that being so, then I contend our children do not receive proper attention.

Inasmuch as my experience has been unsatisfactory I have decided to pay taxes for school purposes to the borough and tuition elsewhere.

I shall be pleased to meet any of the taxpayers of the borough who agree with me on this subject.

ISAAC P. RUNYON.

THE OLD RELIABLE HOME FURNISHERS
COWPERTHWAIT AND VAN HORN CO.
73-75 MARKET STREET ESTAB. 1860 NEWARK N.J.

Thanksgiving-day Furnishings for CAREFUL HOME-MAKERS

are ready for your choosing at Old Reliable "No. 73"—in all our 50 years Furniture Experience, we have *NEVER* offered so large, so varied, so surprisingly *LOW PRICED* a collection of

DINING ROOM and PARLOR FURNITURE

SELECT YOUR FAVORITE PATTERN—PAY CASH AND TAKE 10% OFF, OR USE OUR EASY CREDIT AND TAKE A YEAR OR MORE TO PAY!

Extension Tables—from $13.75 to $75.00
Sideboards—from $13.50 to $98.00
China Closets—from $13.50 to $79.00
Buffets—from $21.50 to $75.00
Dining Chairs—from $1.95 to $7.50
Dinner Sets—from $5.75 to $29.00
Dining Room and Parlor Rugs—from $7.25 up

AND EVERYTHING NEEDED TO PROPERLY FURNISH THE PARLOR AND GUEST ROOMS

"The Portland Range"—of Course!

Plainfield Bottling Works

M. LATZKO, Prop.

U. S. Revenue Taxed Wholesale Liquor Dealer.

27 Somerset St., N. Plainfield. 5th District N.J.

Distributors for

Feigenspan Brew & Anhauser-Busch

By order of the court we will close at 7 p. m. weekdays and 9 p. m. on Saturdays.

BREWERY BOTTLING
EXPORT BEER SAAZER BEER
WUERZBURGER BEER

All orders received will have prompt attention.
Goods forwarded through the entire State of New Jersey. Express charges prepaid by us.

EDUCATIONAL.

Mr. Leal's School
FOR BOYS
will RE-OPEN on
TUESDAY, SEPTEMBER 20TH.
Main school prepares boys for college. Junior Department cares for boys from nine to thirteen years of age.
Teachers all men and all college graduates.
Full information may be obtained from the principal, JOHN LEAL.

PROF. HERR'S SCHOOL
PLAINFIELD BUSINESS COLLEGE
AND SCHOOL OF ENGLISH
Highest Standard of Commercial Education; Earnestness of Purpose. Earnest and Successful Graduates have made this School the Largest Commercial School in Union County.
Investigate—Personally—Now. Students may enter at any time. Are You Interested? Call on, write or 'phone to
A. S. HERR,
Principal and Proprietor.
Woodhull & Martin Bldg., 171 E. Front St. 'Phone 344. NOW.

PLAINFIELD SEMINARY
A Private School for Girls
Re-opened
Thursday, September 22nd
Primary and Academic Departments
College Preparatory
Isabel S. Arnold - Principal

JOSEPH McINTYRE
[Director McIntyre Concerts]
Teacher of Singing and Piano
In PLAINFIELD MONDAYS and THURSDAYS
317 FRANKLIN PL. TEL. 513-J
New York Studio, Carnegie Hall
Personal Address—45 Convent Ave. (W. 130th St.)
9 13 3mos

FIFTEENTH SEASON
MR. FREDERICK F. DAWES
Assistant Teacher with Mr. T. George Dodworth, 12 East 49th Street, New York
CLASSES FOR
Dancing and Polite Training
at SEMINARY HALL, PLAINFIELD, N. J.
Commencing Tuesday, Oct. 11, 1910. 9 20 2m

If You Own or Operate A TYPEWRITER
you should visit the
Lenox Stationery Store
and acquaint yourself with their line of machines and supplies. If your machine is sick, we will doctor it. If it is a "dead one" we will exchange it for one that can talk.

We have the wholesale agency for the famous Berkshire Typewriter Papers and carry a large and varied stock and will be glad to give you our sample book of same.

Ribbons for all machines. Carbon papers that give satisfaction. Oil that positively will not gum.

Do you use Typewritten Form Letters? We can supply them in quantities to suit.

Do you want to rent a typewriter? We have them. OFFICE SUPPLIES AND APPLIANCES OF ALL KINDS.

Everything in the stationery line for the home and office. New York prices prevail at our store.

102 Madison Ave. Babcock Bldg
"The Little Store Around the Corner."

SMALLEY BROS.
247 North Avenue.
BUTCHERS
CHOICE MEATS.
GAME IN SEASON.
ROASTING AND BROILING CHICKENS A SPECIALTY.
Berkshire Pork and Sausage
None better sold
Orders called for and delivered.
Telephone 83-A.

HOTELS.

HOTEL WALDORF
EAST FRONT STREET.
HENRY WINDHAM, Prop.
Gottfried Kruger's Extra Beer on draught. Imported Wines, Liquors and Cigars. Hotel accommodations and private Dining-Room.

G. J. WEINMAN
CAFE
213 Park Ave., Tel. 1527

HOTEL KENSINGTON
NORTH AVENUE
UNDER NEW MANAGEMENT
HOUSE THOROUGHFY RENOVATED
SUNDAY DINNER From 12:30 to 2 P.M. 50c

THE
Hotel IROQUOIS
Conducted on the European Plan
Park Ave. and Second St.

Health Is Wealth
Various boards of health, government inspectors and sanitariums everywhere urge the use of manufactured ICE.
Why? BECAUSE it is pure. We manufacture the purest Ice that can be produced and sell no other. PRICES REASONABLE.
CRYSTAL ICE Co.
MacDONALD & IVAMY,
Exclusive Handlers.
307 Arlington Ave., 'Phone 1023

JOS. F. BURKE
718 Monroe Ave. Tel. 145-R.
Successor to Mrs. John Brown
General Contractor and Grader
Cesspools and Vaults Cleaned
Satisfaction Guaranteed.
Positively the only oderless Excavator in the City
Estimates cheerfully given.
Leave orders at J. T. Vail's, North avenue., 'Phone 194.
Postoffice Box 718.
For prices address
FRANK BURKE, Manager.
825 W Third St. Tel. 1806-W.

Notice to Owners and Paperhangers
I have bought out a large dealer in wallpaper who had to have money and will sell the stock at from four cents per roll up, or I will paper your rooms for $4 00 up; furnish everything. You will have one-half million papers to select from. Come any time from 7 a. m. to 9 p. m. Saturdays 12 m.
J. NATHANSON,
Painter and Paperhanger
107 Watchung Avenue,
Near Front Street

A. H. ENANDER
Sanitary Plumbing. Gas Fitting, Steam and Hot Water Heating.
Contractor for Sewer Connections.
125 WATCHUNG AVE.

L. Moraller & Son,
Watchmakers and Jewelers,
Watches, Clocks and Jewelry.
Fine Watch and Clock Repairing a Specialty.
219 Park Ave., Plainfield, N.J.

HENRY WIERENGA
Residence 'Phone 517-3.
Furniture, Freight, Baggage, Express and Rigger.
PIANO MOVING A SPECIALTY.

JOHN WINZENRIED'S
Storage Warehouse
816-818 WEST FRONT ST.
Separate Rooms—Clean and Dry.
Furniture removed with care.
Tel. 640-R. Residence 812 Lee place.

Hodge's Pharmacy.
Y. M. C. A. Building.
BELLE MEAD SWEETS.
Tel. 62

FRANK NEIDIG'S
LINCOLN MEAT MARKET
Fine Meats, Vegetables, Oysters and Heinz's "57."
94 Somerset St.
Telephone—781.

KIVANTINOS & JELLING
Successors to Alex. Lusardi.
Foreign and Domestic Fruits, Choice Confectionery, Nuts, Cigars, etc.
211 W. Front St. Tel. 886-W

McCULLOUGH'S
STEAM MILL,
21 Steiner place, North Plainfield, N. J.
R. H. McCULLOUGH, Prop.
Sash, Blinds, Doors, Mouldings, Scroll Sawing, Turning etc.
Estimates cheerfully furnished.

FAIR EXCHANGE.

A New Back for an Old One—How It is Done in Plainfield.

The back aches at times with a dull, indescribable feeling, making you weary and restless; piercing pains shoot across the region of the kidneys, and again the loins are so lame to stoop is agony. No use to rub or apply a plaster to the back in this condition. You cannot reach the cause. Exchange the bad back for a new and stronger one. Follow the example of this Plainfield citizen.

Albert Naylor, 519 E. Second street, Plainfield, N. J., says: "Several years ago I was afflicted with a dull ache in the small of my back and sharp pains darted through me when I stooped or lifted. I was told that Doan's Kidney Pills were a sure cure for such troubles and procuring a supply at Randolph's Pharmacy, I began their use. Two boxes of this remedy fixed me up in good shape and I have often recommended it since to other persons suffering as I did."

For sale by all dealers. Price 50 cents. Foster-Milburn Co., Buffalo, New York, sole agents for the United States.

Remember the name—Doan's—and take no other.

YOUR DULL Headaches

Probably come from overstrained eye sight. Nine-tenths of the head aches are the direct result of eye trouble. Bring those troubles to us and let us prescribe for you.

All work guaranteed.

FREE EXAMINATION BY
Stiles & Co.
PHILADELPHIA EYE SPECIALISTS
at 107 East Front Street, Every Thursday
Hours 11:15 a. m. to 5 p. m.

UNION COUNTY ORPHAN'S COURT.

IN MATTER OF THE APPLICATION of Louis Morel, Administrator of Louis Morel, Deceased, for Sale of Land to Pay Debts. Order to Show Cause.

Louis Morel, Administrator of Louis Morel, deceased, having exhibited to this Court under oath, a just and true account of the personal estate and debts of said deceased, whereby it appears that the personal estate of said deceased is insufficient to pay his debts, and requested the aid of the Court in the premises: It is, on this twenty-first day of September, nineteen hundred and ten, ordered that all persons interested in the lands, tenements, and real estate of said Louis Morel, deceased, appear before the Court, at the Court House, in the City of Elizabeth, on the twenty-third day of November, next, at ten o'clock in the forenoon, to show cause why so much of the said lands, tenements, hereditaments, and real estate of the said Louis Morel, deceased, should not be sold as will be sufficient to pay his debts, or the residue thereof, as the case may require. And it is further ordered, that this order be set up and published in one of the newspapers of this State, as by the statute directed.

By the Court.
GEO. T. PARROT, Surrogate.
9 24 5 s Fees—$16.50.

TIMBO'S
Stock for Smokers
Romeo and Juliets, La Carolinas, Bocky's, Manuel Garcias, Acker, Merrall & Condit's La Elegancias, and a fine line of New York and Tampa makes. Fancy Smoker's Articles.
133-135 North Avenue.

AUR-MIN-O
CURES DRUNKENNESS with or without the knowledge of the patient. Cure effected or money refunded. AUR-MIN-O a secret remedy, AUR-MIN-O B, Voluntary Remedy, $1.00 per box, or six boxes for $5.00. Free book. For sale at G. M. NAGLE'S DRUG STORE, Front and Grove Streets.
THE AUR-MIN-O Co., Inc.,
64 West 101 St. 3 8 tu-th-s tf NEW YORK

CHAS. KEIDERLING
FURNITURE PACKER.
Furniture, Trunks, Pictures, China, Glass and Bric-a-Brac Packed and Crated for Storage and Shipping. Storage Rooms to Let.
Tel. 559-J. 258 E. Front St.

Kindling and Grate Wood
Cedar Posts and Bean Poles. Prompt deliveries. Orders received at 89 SOMERSET STREET.
JOHN MOBUS
P. O. Box 320. Telphone 19-F-42.

Hoagland's Express
Careful Furniture Moving
Experienced and Competent Men.
Office 205 Park Av. Tel. 833-w
Home Tel. 648-L.

N. Y AMUSEMENTS.

The Messrs. Shubert announce that special matinee performances will be given at all the Shubert playhouses in New York city on the afternoon of Election Day, Tuesday, Nov. 8. Reservation for seats may be made now. The theatres at which these special maitnees will be offered are the Lyric, Herald Square, Daly's, Broadway, Casino, Maxine Elliott's, Nazimovo's Thirty-ninth street, Comedy, Hackett, Circle, and West End. These Election Day matinees will not interfere with the regular mid-week matinees. During the evening performances on Election Day at the Shubert theatres returns will be read from the stage.

"Baby Mine" at Daly's theatre remains the one big successful laugh producer that has been seen in New York in years. The play unique in origin and mission fulfills the part it sets out to as an instrument of roaring comedy. Through the faked birth of children whose arrival brings joy to the husband who is led to believe that he is also the father, numerous perplexities arise. The despatch with which the stork comes adds to the confusion and finally the wife despite her cleverness and the ingenious aid of her confederates is revealed to her deluded husband who learns the truth. But the ruse succeeds in its purpose, that of reuniting husband and wife. It shows that even spurious babies can be the tie that binds on some occasions. Miss Mayo, the author of the farce gives credit for the idea to a paragraph that appeared in a newspaper early in January in which the head of the maternity hospital in Chicago was quoted as saying "that over three thousand husbands of Chicago were fondling babies not their own." The cast includes Marguerite Clark, Walter Jones, Ernest Glendenning and Ivy Troutman. The usual matinees are given on Wednesdays and Saturdays.

Mail—"Madame Sherry's music at the New Amsterdam will go to your toes."

Herald—"Welcomed with laughter and applause. It rivals 'The Merry Widow,' and is one of the best musical shows seen in New York in ch! ever so long."

World—"Easily the brightest and most diverting musical production New York has seen in many a day, or is likely to see in as many more. At last a musical show that's novel."

Telegram—"The funniest musical play that has come to town for a long time."

Journal—"Nobody can get enough of it."

Globe—"Twenty-two numbers make up a feature list of a dazzling, dashing nature."

Eve'g World—"A younger sister of 'The Merry Widow.' Likely to stay the season out in New York. Huge audience fairly yelled its approval."

BOROUGHITES RETURN AFTER PLEASANT TRIP.

Former Assemblyman S. S. Swackhamer, together with Mrs. Swackhamer and daughter, Miss Constance, of the borough, returned home Wednesday after a delightful vacation trip of a month most of which was spent in New England. They proceeded from New York to Albany by the day boat and from there journeyed to Pennington, Vt. After viewing the famous Revolutionary battle ground, they visited the State capitol at Montpelier, meeting the governor and witnessing a legislative session.

From Montpelier they journeyed to Boston by way of Billows Falls and spent several days at the Hub and its suburbs, Cambridge, Lexington, Concord and other places. They also paid a short visit to Deerfield, Me., the scene of the great Indian massacre. The party then returned to New York and continued on to Whitehouse, Mr. Swackhamer's former home, where they remained ten days. While there the former assemblyman took part in several political meetings and consent to return tonight to assist in a big rally. Peter Stillwell, of Bayonne, will be one of the other speakers.

The entire trip was one of continuous novelty and pleasure, and Mr. Swackhamer speaks glowingly of the scenes and treatment by the people with whom he came in contact.

Operatic Singing at Proctor's.

Lovers of good music should not miss the opportunity to hear Mme. Edith Harche & Co., at Proctor's this week. Mme. Harche possesses an excellent soprano voice and her selections are popular. "A-Ba-Ba's Post Card Album," is a clever idea in posing. There are twelve beautiful pictures posed in a natural manner. The scenic and lighting effects are good. Harry Fisher & Co., are real comedy cyclists; Avery & Lester present a funny sketch, "Mrs. Skinner's Remedy," and the pictures are better than ever.

Your Economic Value

to your family lies in your ability to provide the necessaries of life--food, shelter, clothing and education--for them. When you are taken away, that ability--your earning power--goes withy ou. If your family is left without resources their experience may be very severe.

Life Insurance can, to a large extent, take your place. A policy of the right amount will support your family until they are prepared to go into the world to battle for a living for themselves. Apply for that policy to

The Prudential

IN THE BANKING DEPARTMENT
OF
THE PLAINFIELD TRUST COMPANY

Every facility is accorded for the safe and convenient conduct of business. Out of town checks are collected without exchange and 3% interest is paid on daily balances of $500.00 or more.

For convenience in paying bills, a checking account is indispensable. Each check is a receipt in itself and shows exactly through whose hands it has passed.

HOUSEHOLD AND BUSINESS ACCOUNTS SOLICITED.

PLAINFIELD THEATRE
ELECTION DAY
MATINEE and NIGHT

Royal Artillery Banda-Roma

25 Soloists—Vocal Soloists
with
FULL ELECTION RETURNS
BY SPECIAL WIRE
Moving Pictures and Portraits of Leading Candidates

Orchestra, 50c & 75c. Circle, 25c
Box Office Opens Saturday

The WOMAN OF DISTINCTION
WELL DRESSED WOMAN
WOMAN OF EXTREME FASHION

These are the kind of women we tailor for.

There's a Reason.

Ask Us Why.

S. Weintrob
Ladies' Tailor & Furrier
409 Watchung Ave.

THE STATE TRUST COMPANY PLAINFIELD N.J.

Absolute Protection From Fire & Thieves

The Round Door Manganese Steel Vault that has been installed by this Company affords protection for valuables that is absolute. No New York Institution, no matter how elaborate their equipment can offer better facilities. Boxes cost no more than in a vault of ordinary construction. Why not have the best? We invite an inspection.

THE STATE TRUST COMPANY

Wm. A. Clark, President. M. C. Van Arsdale, Vice-Prest.
Edward F. Feickert, Vice-Prest. Frederic Coriell, Secy-Treas.

'PHONE 419
The Highest Standard of Auto Tire Repair Excellence.
The Standard Tire Vulcanizing Co.
118 MADISON AVE.
'PHONE 419

J. C. POPE & CO.,
INSURANCE AGENTS
110 E. Front St. Plainfield, N. J.

Auto Tire and Tube Vulcanizing Works

Retreading and Repairing a specialty.

Work and mileage guaranteed.

Prices reasonable, service prompt.

129 NORTH AVENUE.
Opposite Depot.
Telephone 151.

Here Comes J. RICHARDS the old time buyer of all kinds of men's clothing, and will pay the highest prices. Call or write and will call. 'Phone 875-J.
17 Somerset St. 11 12mo

Mrs. Samuel Kerr and Miss Grace Kerr, of Lambertsville, returned home today after visiting Mrs. E. Hann, of Somerset place.

RETURNED FROM 'FRISCO

Sherman Haberle and George Adams Rode 8,300 Miles.

LEFT PLAINFIELD IN MAY.

Arrived at Golden Gate on October 15—Returned by Rail—Their Experiences on the Trip.

Looking little the worse for their long grind but evidently happy at being back among familiar scenes, Sherman Haberle, of Chatham street and George B. Adams, of Netherwood avenue, returned home today from San Francisco, which they reached after a transcontinental bicycle ride of 8 300 miles. They left Plainfield last May and after numerous delays, hardships and wonderful experiences, reached the Golden Gate city on October 15. They remained but a short time and then started home by train, taking the Northern Pacific route to Chicago. They reached South Plainfield over the Lehigh Valley shortly before noon.

The young men were seen by a Daily Press reporter soon after getting home. In speaking of their long ride, Adams said:

"It was a great trip and one that we will never regret, but for all that we wouldn't care to try it again. We rode and worked our way across the continent, and taken altogether it was the hardest proposition I ever tackled. Most of the journey from Chicago westward had to be made over railroad tracks, and bumping along ties is not a pleasant sensation. The worst bit of road we struck was from Keokuk to Wayland, Mo., fifteen miles through mud. It was right after a heavy rain storm and the mud hung to our machines like glue. We made good time through the middle west but in Utah and Nevada most of our riding was done between railroad tracks, as the roads in this part of the country are too sandy for bikes. We had pretty good luck with our machines, having no break-downs, but getting plenty of punctures and wearing out seven pairs of tires. We were in the saddle actually only sixty-two days, the rest of the time being spent in working along the routes. Eighty-three hundred miles in this time is a record-breaker."

The riders brought both wheels back with them, and will keep them as cherished souvenirs of the trip.

MRS. N. P. ROGERS LEADS FIELD IN GOLF TOURNAMENT.

Mrs. N. Pendleton Rogers, of this city, representing the Baltusrol Golf Club, won the chief honors in the tournament at the Baltusrol Golf Club, yesterday. The Plainfield woman with a card of 103, 4-99, led for both gross and net score prizes, but being allowed only one, Mrs. Rogers took the gross. The special "birdie" prize was also gathered in by the same player.

Conditions for the special event provided that wherever a contestant got a hole in a stroke less than bogie she would be credited with a "bird." Mrs. Rogers bagged no less than three, her three at the twelfth being especially creditable. Mrs. H. R. Stockton returned a score of 121, 9-112.

P. H. S. NOTES.

It was announced at a meeting of the juniors Thursday that the class play would be given in January, instead of at the end of the term, as has been customary. Roy Titsworth, Helen Ryder and Alice VanHorn were chosen to select the play.

Dorothy Smith, a member of the course in public speaking, recited "A Perfect Tribute" before the High Schol pupils yesterday morning at assembly. Others will be named during the school year to perform this new development.

Rutgers Preparatory School will be the opponents of the P. H. S. eleven at Crescent Oval on Election Day morning. Rutgers Prep. has a strong team and a good game ought to result.

Miss Jessie Stewart has been elected president of the girls' basket ball squad for the ensuing year.

Eection Returns at Theatre.

Full and complete election returns will be received and announced at The Plainfield theatre, Teusday night when the Royal Artillery Banda Roma will appear afternoon and evening and render an excellent program. At intervals the latest moving pictures will be shown, likewise portraits of all the candidates. The box office is open and reserved seats can now be ordered at popular prices.

Needlework Guild Annual.

The annual meeting of the Plainfield branch, Needlework Guild, will be held Monday afternoon at 3:30 o'clock, in the parlors of the Crescent Avenue Presbyterian church. There will be a collection and exhibition of garments at 4:30 o'clock. All associate members are invited, as well as the public in general. Tea will be served.

AMUSEMENTS.

PROCTOR'S
VAUDEVILLE THEATRE.
THE BEST REFINED VAUDEVILLE.
ENTIRE CHANGE MONDAY AND THURSDAY.
TODAY'S PERFORMANCE.
A-Ba-Ba's Novelty post card album; Harry Fisher & Co., comedy cyclists; Edith Harche & Co., operatic singers; Avery & Lester, sketch, "Mrs. Skinner's Remedy."

The Plainfield Dancing Academy
320 West Front Street

can be rented reasonable for Entertainments, Weddings, Receptions, etc. Cooled by electric fans. Private lessons Tuesday nights. Weekly dance Saturday night. For full information call up 508-w.

ZELDA SEARS TO APPEAR HERE IN "THE NEST EGG."

Zelda Sears, character comedienne and creator of many of the Clyde Fitch comedy types in his well known plays, will appear at The Plainfield theatre, Saturday afternoon and evening, November 12, in a new comedy by Anne Caldwell, called "The Nest Egg." It is said that Clyde Fitch never wrote a play that he did not include Zelda Sears in the cast, showing that he had the keenest appreciation of her mentality and unusual style. Miss Sears will be supported by such well known persons as Frederick Burton, Robert Dempster, Julian Barton, Walter Young, Sydney Greenstreet, Blanche Hall, Evelyn Vardon, Helen Lindroth and Margerie North.

Y. M. C. A. Concert.

The next concert by the Y. M. C. A. orchestra will be given in Y. M. C. A. hall on Tuesday evening, Nov. 29. Mrs. Guy Bender, soprano, will be the soloist.

KILLS HIS DAUGTHERS THEN SHOOTS HIMSELF

Despondent over what he believed to be an incurable illness, Edward R. French, of 407 Jersey avenue, Elizabeth, shot and killed his two daughters, Doris, aged 9, and Reba, 11 years old, and then shot himself at 10 o'clock this morning. He is dying at his home.

French was superintendent of the central division of the electrical department of the Public Service Electric Company, and had been ill for a long time. This morning, his wife says, her husband appeared more downhearted than ever, and she was afraid to leave him alone for any length of time for fear of his doing something rash to himself. She did not dream that he contemplated to harm the children and when she had to go out to the store he had apparently recoveered his spirits.

When she returned she missed her husband and finally found him lying unconscious beside the two dead bodies of her daughters in the attic of their home. It is presumed that Mr. French enticed his little girls into the attic on some pretext and then shot them. Both were killed instantly, according to Coroner Westcott, who was summoned. The shot in French's head is fatal. French took a long vacation and went to Connecticut in an attempt to recover his health, but was not greatly benefited. Henry French, the fourteen-year-old son, would have probably met the fate of his sisters had he been at home. He was playing with some friends a short distance from his home when the tragedy occurred.

—Use Press Want Ads.

JUNIOR FIVE DEFEATED GRACE CHOIR TEAM.

In a fast, clean game the Y. M. C. A. Junior basketball team defeated the Grace church choir five on the association court this morning. The score was 12—0. The Y. M. C. A. boys outweighed their opponents and their passing was of a high order.

The teams lined up as follows: Y. M. C. A. Juniors—Berkmacker, c.; Moon, l. g.; Hetfield, l. f.; Goldsmith, r. g.; Berse, r. f. Grace church—Manley, l. g.; Wheeler, l. f.; Namee, r. f.; Dicy, c.; Williams, r. g.; Battles, r. g.

Funeral of Mrs. Caskey.

The funeral services of Mrs. Margaret Caskey were held last night from the home of her son, George T. Caskey, 1234 West Third street, at half-past seven. Rev. E. R. Brown, of Dunellen, officiated. Interment was made today at Mauch Chunk.

SHOW CARS ARRIVED

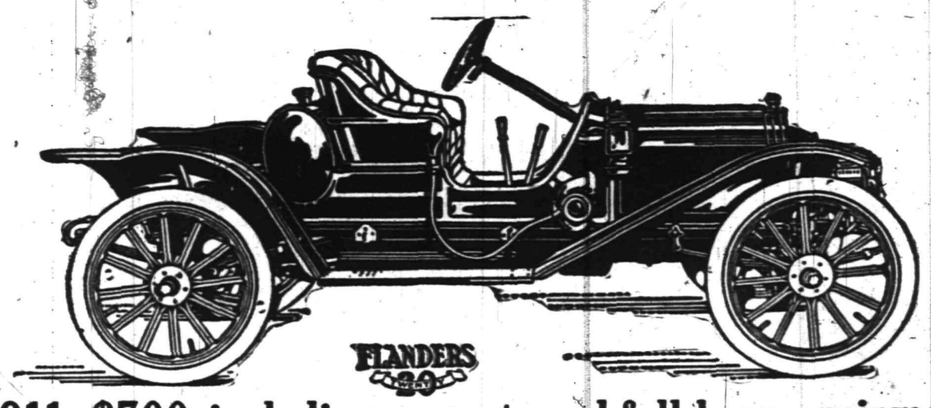

1911--$700 including magneto and full lamp equipment

4 cylinders (21½ H. P. A. L. A. M. rating), 100-inch wheel base, 32-inch wheels, sliding gear—also built as 4-passenger suburban at $725, and Coupe at $925.

Undoubtedly the best Automobile built to sell under $1,000, and at $700 it has absolutely no competitors.

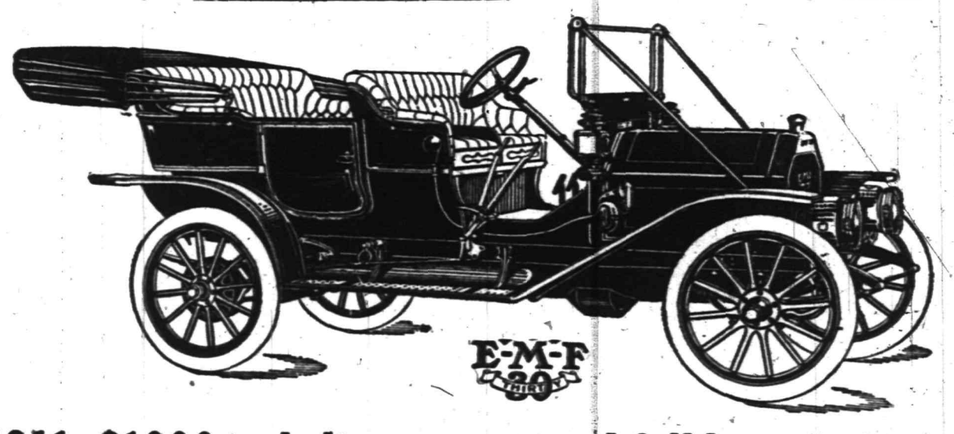

1911--$1000 including magneto and full lamp equipment

4 cylinders, 30 H. P., 110-inch wheel base, also built with Roadster, pony-tonneau and Landaulette bodies. Although the 1909 model was a big success, the 1911 model has been greatly refined and improved, and it is undoubtedly the best Automobile built to sell under $1,500 and at $1,000 it has absolutely no competitors.

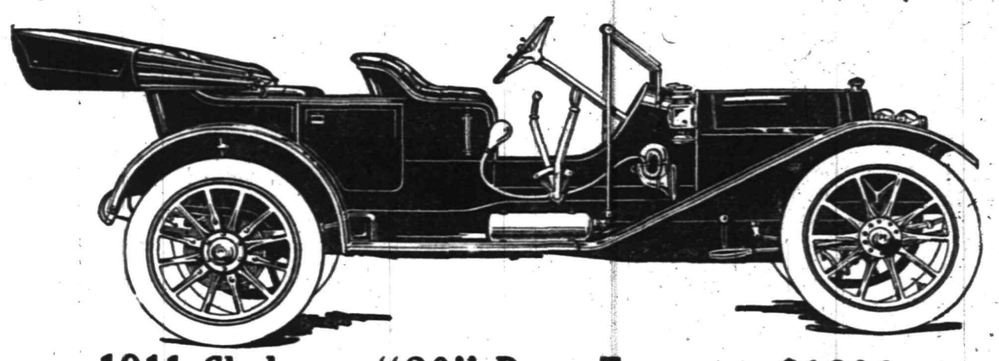

1911 Chalmers "30" Pony Tonneau, $1600

TOURING CAR, $1,500; ROADSTER, $1,500; COUPE, $2,400; LIMOUSINE, $3,000. Winner of the 1910 Glidden Trophy. Cars that are always spoken of in comparison only with cars selling at higher prices. Cars whose in-built intrinsic excellence, finish and beauty, lift them above the class into which their prices might be expected to place them.

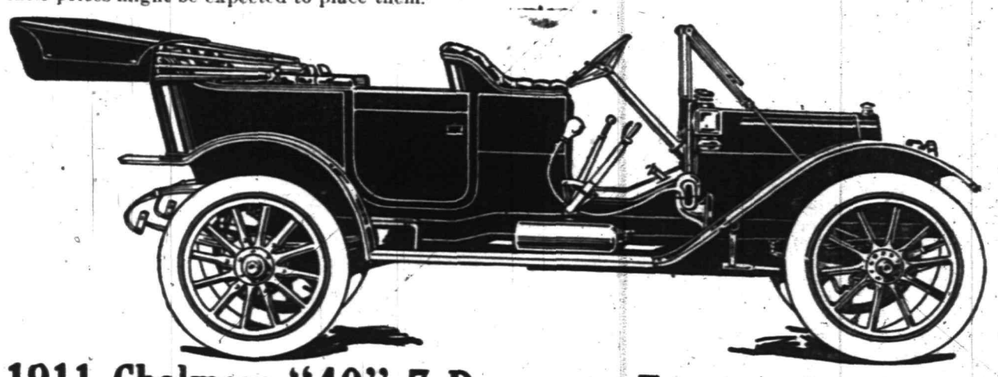

1911 Chalmers "40" 7 Passenger Touring Car, $2750

ROADSTER, $2,750. TORPEDO, $3,000; fully equipped, less top.

We believe that careful investigation will convince you that you can not get enough more value in any car than you get in the "Forty" to justify you in paying a higher price. Here at $2,750 is all that you can ask in power, endurance, roominess, elegance and comfort.

A. C. THOMPSON AUTO CO.
413-421 PARK AVENUE, Tel. 1510 PLAINFIELD, N. J.
(The Most Up-to-Date and Best Equipped Garage in New Jersey.)

12 PAGES

THE DAILY PRESS.

12 PAGES

Established May 10, 1887. PLAINFIELD, NEW JERSEY, MONDAY, NOVEMBER 7, 1910. Two Cents a Copy—$5 a Year.

TRICK OF BI-PARTISANS

Charges in Campaign Circulars Distributed today are False.

WATER COMPANY HISTORY.

Plainfield Voted against Public Ownership Years Ago—Charter not Defunct—11th Hour Bomb Exploded.

Charges made by George W. V. Moy and his followers in a circular sent broadcast today relaing to the water prob'em in Plainfield are so inaccurate and unjust to prominent citizens of Plainfield now living, and to the memory of others who have passed way that a true statement of the facts taken from unquestionable records should be laid before the people.

The circular sent out by the Bi-partisans contained these assertions:

"Are you willing to countenance the arbitrary and exorbitant charges of a Water Company which owes its very existence to the revival and recognition by the Common Council of an ancient special charter long believed to be defunct, and which has, since the Council unfortunately recognized it and made a contract with it, conveyed away to other places a large proportion of the Natural Water Supply of Plainfield? Bear in mind that the result of this diversion of Plainfield water has brought about so insufficient a pressure as to seriously endanger your property at fires which have occurred and that you are now constantly subject to a recurrence of this peril.

"Are you willing to vote for B. Frank Coriell, who as a member of the Common Council voted for this same Water Contract, who owes his present nomination to sources friendly to this Water Company, who, now "straddles" the Water Question, and who lacks the qualifications requisite for the proper discharge of the duties of the Mayoralty? Remember that the great question now before the people of Plainfield is the Water Question. John Kean controls the Water Com- John Kean controls the Machine. The Machine is backing Coriell. Do you want a sufficient and reliable Municipal Water Plant? Do you want at once the best and cheapest one obtainable? The Machine leaders have constantly referred to the existing plant as of a value of from a million to a million and a half. What is the purpose of this allusion to a price far in excess of any possible cost or value pertaining to it? Are we to be left without a water supply at Mr. Kean's will or to be obliged to purchase it on his own terms? Think it over in either view."

In the year 1869, the Plainfield Water Supply Company was created by a special act of the Legislature which may be found in the pamphlet laws of 1869 on page 1318 and the incorporators mentioned in the act are as follows:

Stephen C. Horton, Abram C. Coriell, Daniel J. Marshall, James Clark, Daniel C. Hyde, John K. Field, W. B. F. Lane, Ayres Codington, Augustus Codington, Elias R. Pope, Enos W. Runyon and Carman Parse.

Shortly after the charter was granted, the incorporators subscribed for a small amount of stock and organized the company but did nothing else for twenty-one years except to hold two or three meetings.

In the year 1874, a special act was passed to authorize the city of Plainfield to construct municipal water works, pamphlet laws of 1874, page 436. The act provided that a special election should be held on the first Tuesday of December, 1874, to decide whether the act should be adopted or not. On that day an election was held accordingly; 106 votes were cast in favor of the adoption of the act and 780 votes against it.

No further action either by the city of Plainfield, by the Plainfield Water Supply Company or by any other party for the construction of water works was taken except to hold a few meetings, until the year 1889.

In that year the late Charles K. Moore and others organized a company to construct a system of water works in Plainfield under a general act passed on the twenty-first of April, 1876. That act is still in force and may be found in the pamphlet law of 1876 at page 318, and also in the general statutes of this State at page 2199. Moore's company was called The Water Works Company of Plainfield. Early in 1890 the city entered into a contracted with that company for hydrants, at fifteen dollars each per year. The rates for water for domestic use were also prescribed.

The term of the contract was ten years. Moore's company began the construction of works, but was un-

(Continued on page 5.)

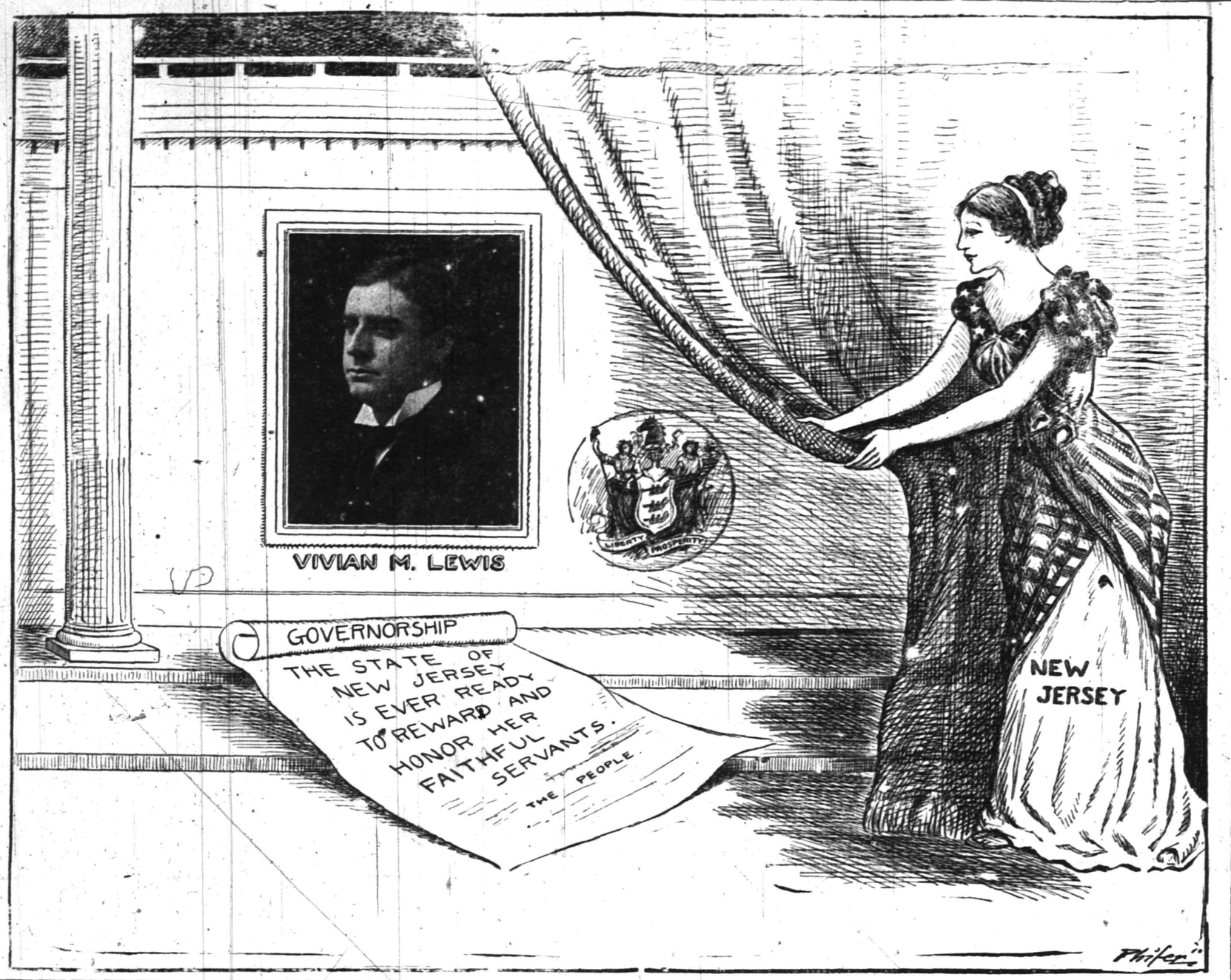

VIVIAN M. LEWIS IN THE BOROUGH TODAY

Vivian M. Lewis, Republican candidate for Governor, paid a flying visit to North Plainfield early today. His coming had been announced and when his automobile pulled up in front of police headquarters at 9:30 a crowd of about 100 men was in waiting. The number was increased to 150 by the time he finished a ten-minute speech.

Mr. Lewis was introduced by Mayor N. B. Smalley and lost no time in getting down to his address. He declared that he favored a clause in the Utilities Law that would permit the regulation of certain commutation rates and fares. This applied especially, he said, in cases where two railroads in the same State, running near each other charged different amounts for the same distance. The latter fact has been a contended point with commuters for years. Mr. Lewis also spoke of New Jersey's immense natural resources and growth of productions in the past twenty years, adding that it highly important that the right sort of government should be maintained to assist in continuing the advances.

At the conclusion of the talk Mr. Lewis and his party left for Bound Brook. After speaking there, Somerville and other places in Somerset county were visited during the morning. The candidate came to the borough from Paterson and explained that he would have arrived an hour earlier but for a mishap to his auto.

THE WEATHER.

Fair tonight and Tuesday; not much change in temperature; moderate west winds.

Maximum, 57; minimum, 29.

Election Returns.

The Republican city committee will display the election returns on a banner on North avenue, at Park avenue, tomorrow night. The banner will be stretched between the Monarch printing office and The Daily Press office. Because of the action of the committee, this paper will not follow its usual custom in displaying the returns.

Purchased 1911 Chalmers.

Mr. W. F. Arnold has just received his 1911 Chalmers touring car, purchased from A. C. Thompson. ***

SUBSCRIPTION DANCE GIVEN AT TRUELL HALL

Under the auspices of several guests at Truell Hall, a subscription dance was given there on Saturday evening. The affair was attended by 150 people of the city and borough. George P. Larned, Jack Vandeventer, Edward Kelly and Philip Larned, who arranged the dance, were so pleased that a series will be held during the winter.

The decorations were unusually attractive, the large ball room being transformed into a forest scene, through the use of cedar trees, autumnal foliage and chrysanthemums. The dining-room decorations were also attractive and roses were used in decorating the twenty odd tables at which refreshments were served.

Miss Anna Garrigues, Miss Nancy Vandeventer, Miss Marian Hall, Miss Florence Stewart, Miss Beresford Letcher Miss Margaret Letcher, and Miss Julia MacKenzie planned and executed the decorative scheme so effectively carried out.

The patronesses were Mrs. Horace R. Kelly, Mrs. Violet Truell Johnson, Mrs. Clifton Wharton, Jr., Mrs. R. J. Letcher, Mrs. Jacob Vandeventer, Mrs. Elmer E. Bigoney and Mrs. Edmund L. Mackenzie. Music for dancing was furnished by Fred Van-Epps' orchestra.

Election Day at Hunt Club.

The Watchung Hunt Club will chase the hounds tomorrow, starting at 10 o'clock from the New Market pond and covering a distance of eight or ten miles in Middlesex county. It is expected that there will be many riders out from the city in addition to the local riders of the club. Tomorrow evening election returns will be received at the club over a private wire.

Dr. Herring Owns an Auto.

Rev. Dr. C. E. Herring, pastor of the First Presbyterian church, is the first of the local clergy to possess an automobile, and he finds it a great convenience in attending to the many duties of his pastoral work.

—Season tickets five dollars for McIntyre Chamber Music Concerts, including Bispham song recital, on sale at Armstrong's. Single seats for first concert, Albert Quesnel, tenor soloist, Thursday, Nov. 10th, also on sale. *** 11 7 2

RUNYON'S "LAST WORD"

Congressional Nominee to Address His Fellowtownsmen Tonight at Reform Hall Mass Meeting.

Winding up his whirlwind tour of the district, Union, Marris and Warren counties, Judge William N. Runyon, the Republican nominee in the Fifth congressional district will deliver his "last word" to his fellow townsmen tonight. He opened his strenuous and brilliant campaign here and will close it here. What he will have to say will be important to every voter irrespective of party affiliations and therefore a general invitation is extended for all to be present at Reform hall tonight to hear the gifted and eloquent Plainfielder discuss the issues of the political battle.

Franklin W. Fort, a son of Governor J. Franklin Fort and an interesting talker, will address the audience. William H. Orr will also speak. The presiding officer will be Frederic H. Andrews. There will be good music and a lively meeting. The doors will be opened at 7:30 and as there will be no reserved seats those who go early will get the best seats.

The Republican record, which the voters will hear discussed, includes the railroad school tax law, taxing railroading property at local rates; limited franchises, corrupt practices act, civil service, abolition of the fee system, employers' liability act, public utilities commission and revaluation of railroad property.

Surgical Convention.

Dr. H. C. Corbussier, of Park avenue, has returned from a four days' visit to Richmond, Va., where he attended the annual meeting of the Association of Military Surgeons. Dr. Corbussier was commissioned by Governor Fort as a special representative of the New Jersey National Guard, Medical Department, and read a paper before the convention on a surgical subject.

No Daily Press Tomorrow.

The Daily Press will not be published tomorrow, Election Day.

Mr. and Mrs. George O. Strayer, of Darrow avenue, are the parents of a girl baby born on Friday morning.

CELEBRATE TWENTIETH WEDDING ANNIVERSARY

Mr. and Mrs. E. B. Bennett, of 1224 West Sixth street, celebrated the twentieth anniversary of their wedding Saturday night, entertaining guests from Newark, East Orange, West Orange, Yonkers, N. Y., and this city. The home was elaborately decorated for the occasion.

During the evening there was an informal program of music, including solos by Miss Susan Bennett, accompanied on the piano by Miss Jane Bennett. Dancing was also enjoyed. Mrs. J. Borden and Mrs. W. B. Grannatt gave several recitations.

The couple received a large collection of handsome gifts, including furniture, cut-glass, silver and china. Later in the evening refreshments were served.

The couple received a large col- Paul's M. E. church, Newark, on November 5, 1890, by Rev. Hanabel Goodwin, who was then pastor of the church. They have been residents of this city for several years.

GOOD MUSIC AT GRACE P. E. CHURCH.

Among the selections played by Organist S. Frederick Smith, at Grace Episcopal church yesterday afternoon to a large audience was Handel's Largo, a difficult composition which Mr. Smith handled with extreme good taste and effectiveness.

Mr. Tallamy sang with much expression and beauty of tone the recitative and aria "Comfort ye, Every Valley," from the Messiah. The entire program of the thirty-third recital was from Handel's compositions and met with approval.

Stores to Close Half Day.

The Merchants' Association announces that the stores of the city will close tomorrow at noon to allow their male employes to vote and to give the saleswomen and others a half holiday.

Purchased 1911 Flanders.

Mrs. John Deinzer, of Highland Park, and Mr. Bush, of Roselle, have just purchased 1911 Flanders roadsters from A. C. Thompson Auto Co. ***

Special Patrolmen Sworn in.

Special patrolmen to the number of fifteen have been sworn in by Mayor Fisk, seevral of them this morning

TAFT WANTS RUNYON SENT TO WASHINTON

President William H. Taft is anxious that Judge William N. Runyon represent the Fifth Congressional district in the next House as he makes known in the following letter:

The White House,
Washington, D. C.
My Dear Senator Ackerman:

I have your letter of November 2, and am glad to note the fact that in the Fifth New Jersey District, Judge William N. Runyon is your candidate for Congress. I sincerely hope that he may be elected, because I know the fibre of which he is made, and am sure that he would be a most useful member and make the highest type of a Congressman.

Sincerely yours,
WILLIAM H. TAFT.

Hon E. R. Ackerman,
Plainfield, N. J.,
November 3, 1910.

Musical Service at S. A.

The Vivo Trio and other well known musicians of this city have arranged a special program of music which will be rendered at the Salvation Army, headquarters tomorrow evening. An innovation at these musical affairs will be the use of records of famous singers on the phonograph accompanied by the orchestra. There will be no charge for admission, but a collection will be taken for the local army work. A cordial invitation is extended to the public to attend.

Heavy Mail Today.

The great increase in the mail matter to be delivered today owing to press of political stuff will probably deprive some of the outlying districts of one delivery this afternoon. Postmaster Bird said this morning that the mail is the heaviest in the history of the local postoffice which accounts for the omission of the afternoon delivery.

Purchased 1911 E-M-F Car.

Mr. M. F. Wirtz, secretary and treasurer the A. M. & M. Co., Lincoln, has just purchased a 1911 E-M-F touring car from A. C. Thompson Auto Co. ***

Y. M. H. A. Ball.

The annual ball of the Young Men's Hebrew Association will take place tomorrow night at the Plainfield Dancing Academy.

FORECASTS ON ELECTION

Republican and Democratic Campaign Managers' Predictions.

STATE, COUNTY AND CITY.

Lewis by 24,000, says Griggs—Both Sides Claiming Union County as Well as Plainfield—Also the State.

Predictions as to the results of the elections made by the rival political managers and candidates vary widely for each side is claiming victory by large majorities. Republican State Chairman Briggs forecasts the election of Vivian Lewis for governor by 24,000 plurality while Democratic State Chairman Nugent says Wilson will receive 27,000 plurality. The unreliability of the latter's figures is evident right here in Union county where he claims 1,5000 plurality for Wilson.

Republican County Chairman F. H. Smith says that Lewis and the whole Republican ticket will win in Union county. He says that he never gives any figures as to pluralities but that he is confident of a victory. He declares, moreover, that Judge Runyon, for congress, will sweep the county and the district.

Democratic County Chairman R. H. McAdams, of Elizabeth, is equally confident of a Democratic victory. He says that Wilson will carry Union by 500 and that Tuttle, for congress, will carry Elizabeth by 1,500, which claim is ridiculed at the Republican headquarters in Elizabeth.

City Republican Chairman Walter L. Hetfield, jr., claims a rousing big majority all round for the city ticket. His forecast is that Runyon will get 2,000 or 2,500 majority in Plainfield and that Lewis will get 1,300. Coriell, for mayor, he says will get 1,000 plurality. As for the Assembly ticket he thinks it will run 1,700 ahead of the Democratic. All the Republican councilmanic candidates will win easily he declares.

Democratic City Chairman LeRoy J. Ellis is optimistic. He predicts 500 for Wilson here and also claims the election of Moy, for mayor, and the Democratic ticket generally. President R. Henry Depew, of the Bi-partisan Municipal League, forecasts the election of Moy and the Bi-partisn candidates for Assembly as well as Reville, for council, in the Fourth ward. Moy, himself, is confident of victory but will not give out any figures.

When Judge William N. Runyon returned from a tour in Warren county yesterday, he expressed himself as well satisfied with the outlook, adding that he expected to carry both Union and Morris by good majorities and that his opponent, Tuttle, would get a small majority in Warren, which is a Democratic stronghold.

Unless the unexpected happens the impartial forecasters predict that the Republicans will carry the district, Morris and Union counties and will win for all its candidates in Plainfield.

Thought it was Afire.

That the police of this city are usually on their job was demonstrated on Saturday night. Observing an unusual light in the belfry of the Park Avenue Baptist church, two patrolmen from different beats ran to the church and attempted to gain admittance, thinking that the steeple was afire. They were admitted by Rev. Mr. Maguire, who happened to be there, and without saying much the two policemen made for the belfry, climbing so quickly that they were soon lost to sight. They found that the light came from a lantern in the hands of the janitor who was investigating a break in the ringing apparatus. The weird shadows gave the impression that a blaze was being fanned by the wind as view from the street. Pastor Maguire commended the two patrolmen for their vigilance.

Temple Baptist Fair.

Under the auspices of the Ladies' Aid Society of the Temple Baptist church, a bazaar and sale will be held on Friday and Saturday, November 11 and 12, both afternoon and evening. The fair will be held in one of the stores opposite Woodhull and Martin's on East Front street. The proceeds are to be devoted to the general church work.

Students in Political Arena.

Students from the Plainfield High School conducted a Republican mass meeting at Second street and Park avenue Saturday night. It was in charge of Eugene Lidgate who spoke briefly while Robert Newton Crane made the principal address. The students have arranged for another meeting at the same place tonight.

—Neuman Bros. will be closed all day, tomorrow, Election Day.

IMPORTANT—Every lady in Plainfield and surrounding towns should read every word in this advertisement, as it is an announcement of rare importance, and comes, perhaps, but twice each year.

A. E. FORCE & CO.

STORE CLOSES 12 O'CLOCK NOON (TUESDAY), ELECTION DAY.

CANARY BIRDS—We have received a shipment of Hartz Mountain Canaries, pretty and good singers. This lot will be offered during this week for the low price of $1.98. They can't last very long at this price.

Magnificent Premimus Can Be Obtained Here Without One Cent of Cost to You

Men's Hose

$1.00 BOX MEN'S BLACK HOSE—Fine cotton, 6 pairs in a box; sale price, box.....75c

Burnt Wood

15c BURNT WOOD PLACQUES—In about 50 different designs; good subjects; 10 inches in diameter; during the sale at 10c

Ribbons

45c RIBBONS—Plain and fancy colors, as wide as 6 inches; a good time to select for Christmas; priced.....25c

Children's Hose

25c CHILDREN'S HOSE—Black; fine ribbed; 7½, 8½ and 9½; seconds, but good as many firsts; at 12½c

Bleached Crash

12½c BLEACHED CRASH—18 inches wide, in blue, red and white borders; yard 9c

Shaker Flannel

12½c SHAKER FLANNEL—Bleached, 27 ins. wide; white only; sale price .....8c yard

Thirty {30} Green Trading Stamps FREE

FOR THREE DAYS

Wednesday, Thursday and Friday November 9th, 10th and 11th

Every adult who enters the "White Store" during these 3 days will be presented with 30 STAMPS FREE in a book. This, coupled with DOUBLE S. & H. Green Trading Stamps with every purchase between 8 to 10 a. m. and 12 to 3 p. m., will help you fill your book quickly. Now is the time to start a new book, which you can easily fill with stamps you get with your Christmas purchases and have it turned in for a premium, which you can obtain in our premium parlor located on our third floor—hundreds of premiums to select from. If you have never looked over our line of premiums, we would request that you visit parlor on third floor (take elevator), where you will be astonished at the richness and elegance of the premiums you can obtain with one book of stamps. (Begin to collect them at once; you will never regret it.)

A SPECIAL OFFER IN LADIES' SUITS AND COATS

for these 3 days, which outrivals any thing you have ever seen at these prices:

ONE LOT of beautiful suits of fine all wool material, handsomely tailored; a positive $20.00 value for..... $13.50

ANOTHER LOT of high-grade suits, made of the finest grade of materials; not a suit worth less than $25, for..... $19.98

Apron Ginghams

9c AMOSKEAG APRON GINGHAMS—In all size checks, brown and white, blue and white and green and white 6½c

Umbrellas

$2.98 LADIES' UMBRELLAS—Silk, silver and gold trimmed; pretty handles; a sample line, made extra good; for $1.50

Embroideries

39c EMBROIDERIES—From 3 to 9 inches wide, on a fine Cambric, Nainsook and Swiss, and consider this as one of the biggest bargains we have ever offered; priced 19c

Flannellette Gowns

FLANNELETTE GOWNS—Made of good quality outing; different styles to select from; these are 75c values during the sale at 55c

Corsets

CORSETS—Special lot of fine English Coutil corsets; long effect, with hose supporters attached; $1.00 values; sale price 69c

"Yours for Prosperity"

might well be written over the door of every Savings Bank in America.

If every young man early in his business career would get firmly implanted in his head that in order to make money he must have money and that the way to get it is first to SAVE IT DOLLAR BY DOLLAR — there would be far less money spent in "conspicuous waste" and many more BUSINESS SUCCESSES.

The men with "money in the bank" is headed STRAIGHT TOWARD PROSPERITY—IF HE WILL ONLY KEEP UP HIS SAVING.

Fidelity Trust Co.

NEWARK, N. J,

has an army of thousands of depositors in the Savings Department — you can enlist for any sum from $2.00 up.

START YOUR ACCOUNT NOW and see the fund grow as you add to it week by week.

PEKING ORDERS ITS FIRST PARLIAMENT

Peking, Nov. 7.—An official decree was issued Friday announcing that an imperial parliament the first in the history of China would be convoked in 1913.

This is a concession on the part of the throne to the demands of the recently constituted Senate and delegations of the provincial assemblies which recently memorialized the government in behalf of the early Constitution of a general legisaltive body.

The program fixed by the late Empress Dowager provided for the assembling of an Imperial Parliament in 1916, but until recently the throne had refused to entertain petitions praying that the date be advanced.

Yesterday's decree set forth that the Parliament would be convened in three years. The police went from house to house informing the occupants of the edict. Presently the dragon banner and paper lanterns appeared above every door. Beyond this there was no public manifestation over the momentous news.

The announcement of a parliament for China is the culmination of the great movement of recent years toward the modernization of the nation and the passing of the oldest autocratic government in the world. Early in 1906, five imperial commissioners were sent abroad by China to study other forms of government. The same year the emperor, Kusang-heu announced that issued an edict promising a constitution as soon as the people were ripe for it. Since then the movement for a constitutional form of government has received great impetus and in each of the twentytwo provinces of the empire of consultive assemblies were established.

China proper has an area of more than 1,500,000 square miles and a popultion exceeding 400,000,000.

FANWOOD MAN DEAN OF THE COMMUTERS.

There are plenty of record commuters, but probably very few with the record of Thomas S. Young, one of the oldest members of the New York Produce Exchange, who this week purchased his 500th commutation ticket.

Mr. Young joined the exchange in 1866, and in 1869 he began commuting from Fanwood. Since then he has only once missed a day on the floor. Mr. Young is proud of his extensive travelling.

"Yes," he said, "I have traveled 500,000 miles in the past forty years between my home and the exchange. This very morning I purchased my 500th consecutive monthly ticket, and I expect to buy many more.

"There has never been an accident on the train on which I rode. I never have been delayed but a few minutes, and my hourly ride has always been enjoyable."

The one day that Mr. Young absented himself from business was not due to illness or to the railroad. "That was the day of the blizzard of '88," he explained. "I started out, but didn't like the looks of things. And that's the only blot on my commuting record."

Mr. Young is still actively engaged as a broker in the local wheat pit. For the purpose of making his trip worth while, he organized the town of Fanwood, and was its first mayor. So among other things, he can write "champion commuter and first citizen" after his name.

Mr. Young does not think of retirement. He believes in the significance of his name.

Miss Edna C. Swain, of the borough, has about recovered from her illness with appendicitis, and will soon resume her position teaching in the Watchung public school.

IS YOUR SKIN ON FIRE?

Does it seem to you that you can't stand another minute of that awful, burning itch?

That it MUST be cooled?

That you MUST have relief?

Get a mixture of Oil of Wintergreen, Thymol, and other soothing ingredients as compounded only in D. D. D. Prescription.

The very first drops STOP that awful burning instantly.

The first drops soothe and heal!

The first drops give you a feeling of comfort that you have not enjoyed for months, or perhaps years.

Take our word on it as your local druggist.

Get a $1.00 or a 25 cent bottle today.

L. W. Randolph, 143 West Front street.

AMONG OUR NEIGHBORS

THE DAILY PRESS may be obtained from the following Newsdealers and Agents. 10c a week.

CITY.

Wagner & Moorhouse.
The City Market.....125 North Ave.
E. H. Clevely.....157 North Ave.
Timbo & Co.....216 Watchung Ave.
W. C. Burns.....212 Watchung Ave.
Jos. Moledesky.....247 West Front St.
Mrs. M. Jenson.....657 West Fourth St.
Union News Co.....R. R. Station
J. C. Field, Jr.....411 Park Ave.
E. A. Laing.....149 W. Front St.
A. D. Mallison, Fourth and Liberty Sts.
M. Estil.....111 Park Ave.
Debele & Stahl.....113 Somerset St.
W. H. Olmstead.....331 Watchung Ave.
T. A. Garthwaite, Cor. 4th & Watchung
J. Mottley, Cor. F 3rd & Richmond Sts.

SUBURBAN.

Dunellen.....A. Peters
New Market.....Coriell
Bound Brook.....Union News Co.
Somerville.....Jacob Gerrett
Westfield.....C. F. Wittke, A. E. Snyder
Westfield.....L. Glasser
Scotch Plains.....Frank Anson
South Plainfield.....Hamilton
Fanwood.....Frank Anson
Netherwood.....W. H. Olmstead

WESTFIELD.

In order to show their appreciation of the handsome new church that is being erected by the Methodists of this town, the Council several weeks ago directed that the fee paid to the town for the building permit, under the building ordinance, be returned to the trustees of the church. The amount of the the fee was $72. Town Attorney Paul Q. Oliver now informs the Council that they cannot return the fee legally, but that it must take the same course as all similar fees and go into the town treasury. The situation will be considered at the next meeting of the Council, and if there is any way of doing so the fee will be returned.

Mrs. Sarah J. Willett, mother of John H. Willett, of North avenue, died Friday at the home of her son on North avenue. Mrs. Willett was in her seventy-fourth year. Funeral services will be held today at the Presbyterian church, Succasunna.

Mr. and Mrs. Hiram L. Fink have issued invitations to the wedding of their daughter, Miss Bertha May Fink, and John H. McLaughlin on November 22 at the Presbyterian church.

Westfield has 1,585 registered voters, as shown by the registry lists, of which 576 are in the First Ward, where there will be two polling districts.

CASTORIA
For Infants and Children.
The Kind You Have Always Bought
Bears the Signature of Chas. H. Fletcher

DUNELLEN AND VICINITY.

The local Republicans have opened a headquarters in the Linke building for the convenience of voters. All information pertaining to tomorrow's election, pasters and ballots may be secured there. The polls will be open tomorrow from 6 a. m. until 7 p. m. The election board is composed of J. Newton Apgar, Geo. W. Day, C. A. Coriell, Jr., and Harry Dodwell.

The Dunellen football team played a tie game with the Holy Cross eleven, of Plainfield, at the latter place Saturday. The score was 0 to 0. The game was one of the best the Dunellen team has yet played. Tomorrow the locals will meet the Somers A. C. team, of Newark, on the Madison avenue grounds.

A dime social will be given in the Methodist church this evening. An attractive program has been arranged.

PERSONAL.

Mrs. William Demarest, of Somerset street, has been detained at home by illness.

Mrs. Oscar Ellis, of Watchung, is visiting at Stephenstown, N. Y., for a few weeks.

Mrs. A. Trimmer, of Somerville, is the guest of Mr. and Mrs. W. E. Runyon, of Somerset street.

Miss Gertrude Willis, of Bloomsbury, has been visiting her sister, Mrs. Joseph Duffy, of Watchung.

Leonce E. Texier, of Watchung, has returned from Schnectady, N. Y., where he has been for the past two months.

Mr. and Mrs. C. William Hughes, of Mechanicsville, N. Y., are visiting Mr. and Mrs. George T. Hughes, of Watchung.

Mr. and Mrs. Richard J. Fell, who have been spending the summer at Watchung, have gone to Brooklyn for the winter.

Mr. and Mrs. Edwin C. Martin have closed their summer home at Watchung and gone to New York for the winter.

Mr. and Mrs. Joseph Duffey, of Watchung, will soon remove to Bloomsbury, where Mrs. Duffey's parents have a large farm.

Miss Grace Williams, of Jackson avenue, the borough, who has been suffering from a slight attack of scarlet fever, is much improved.

Mrs. Joseph P. Howett and daughter, Mrs. Groom, of Ashville, N. C., are visiting their cousin, Miss Helen Bogert, of East Sixth street. Mr. Howett many years ago resided on West Second street, adjoining the engine house and for a time was organist of Trinity Reformed church.

You'll Vote Right

of course, and you want to be sure you are right when you buy Furniture. Here is something of interest to you—an opportunity to select the piece of Furniture you need at the Right Price.

Morris Chairs	$10.00 to $32.00
Rockers	3.50 to 30.00
Draught Screens	2.75 to 8.50
Ladies' Desks	8.50 to 30.00
Office Desks	9.75 to 36.50
Brass Beds	15.00 to 48.00
Iron Beds	3.90 to 18.00
Bookcases	9.50 to 45.00
Reed Rockers "Baronial Brown"	7.75 to 12.50

POWLISON & JONES

149-151 E. Front St. Plainfield, N. J.

FLYING EXPRESS TRAIN HIT BAGGAGE TRUCK.

Speeding through Elizabeth at sixty miles an hour the Congressional Limited escaped wreck when it struck an Adams Express Company hand truck loaded with baggage and express matter Saturday morning. The truck had been left on the tracks squarely in the way of the train. No one noticed it until the train was too close to make its removal possible. The speed of the train saved it. The heavy locomotive hurled the truck a distance of twenty feet, reducing it and its load to wreckage.

The train, which was running eastward, did not lessen its speed, but kept on toward Jersey City.

Passengers on the train felt the jar as the locomotive rammed the truck, but until the train reached Jersey City none of them knew the cause of the shaking up they had received.

Officers of the Pennsylvania Railroad at once ordered an investigation.

Plain English.

By the extraordinary contortions of her neck he concluded she was trying to get a glimpse of the back of her new blouse; by the tense line and scintilating flash about her lips he concluded that her mouth was full of pins.

"Umph—goof—suff-wiff — she—she—ff—spog?" she asked.

"Quite so, my dear," he agreed. "It looks very nice."

"Ouff—wuff—so—gs—ph—rf—ugs—ight?" was her next remark.

"Perhaps it would look better if you did that," he nodded, "but it fits very nicely as it is."

She gasped and emptied the pins into her hans.

"I've asked you twice to raise the blinds, so that I can get more light, James!" she exclaimed. "Can't you understand plain English?"—Lippincott's Magazine.

—Use Press Want Ads.

SUPERIOR STORAGE FACILITIES

for Silverware or Valuable Packages and

Ample Accommodation

for Large Boxes, Trunks, Chests and Cases may be found here with reasonable charges.

SAFE DEPOSIT BOXES ALSO

For persons planning atrip abroad we issue Travellers' Cheques

CITY NATIONAL BANK

J. C. POPE & CO.,

INSURANCE AGENTS

110 E. Front St. Plainfield, N. J.

Here Comes I. RICHARDS the old time buyer of all kinds of men's clothing, and will pay the highest prices Call or write and will call. 'Phone 875-J. 17 Somerset St. 11 12mo

50 YEARS' EXPERIENCE

PATENTS

TRADE MARKS DESIGNS COPYRIGHTS &C.

Anyone sending a sketch and description may quickly ascertain our opinion free whether an invention is probably patentable. Communications strictly confidential. HANDBOOK on Patents sent free. Oldest agency for securing patents. Patents taken through Munn & Co. receive special notice, without charge, in the

Scientific American.

A handsomely illustrated weekly. Largest circulation of any scientific journal. Terms, $3 a year; four months, $1. Sold by all newsdealers.

MUNN & Co. 361 Broadway, New York

Branch Office, 625 F St., Washington, D. C.

WILL CLOSE AT 12 O'CLOCK, NOON, ELECTION DAY.

More For Your Money at—
Tepper's
PLAINFIELD, NEW JERSEY

WILL CLOSE AT 12 O'CLOCK, NOON, ELECTION DAY.

Unquestionably—This is Plainfield's Best Store for Women's Outer Apparel

We have made this statement before—it has lost none of its strength—fact is, it is gaining in strength daily, as more women learn of the superiority of our stocks and values.

Our Ready-to-wear section is a beehive of activity. Every express brings something new, and every day new suits, coats, skirts and waists find new and satisfied owners.

There are good sound reasons back of this activity, back of the ever increasing business of ours—they are good VALUES and good STYLES—a combination particularly pleasing to every woman.

Come in today—note for yourself this activity. You'll learn just what that "**something**" is which brings so many people here and affords them such pleasant surprises.

We say again—if you want a stylish suit, coat, skirt or waist you'll serve your own interests best if you inspect stocks and values at Tepper's.

IN THE MILLINERY DEPARTMENT

Women in search of fashionable hats need not worry with tramping elsewhere—right here in our millinery department the very latest conceits from fashion centres emanate from our superbly equipped workrooms. In every instance price tags allow you values not to be equaled anywhere.

DEPENDABLE FURS

An intimate knowledge of fur values and of your preferences have helped us wonderfully in assembling a remarkably good stock of furs and at remarkably low prices.

FLANNEL ROBES AND KIMONOS

For the woman in the home we have provided flannel robes and kimonos in the most attractive styles and materials it has been our good fortune to have in many a day. A visit to this department will prove interesting.

When You Buy Tools & Hardware

It is a good plan to buy the best. Some of the finest mechanics in this town bought their first tools here. And they are among our regular customers today. Isn't it reasonable, then, if those whose daily work demands the best tools, buy them here, for you to do the same?

We have the largest and most up-to-date Hardware Store in town and we sell the best hardware and tools that human skill can make or money can buy. And we guarantee every claim we make for them. To prove this quality, here are three items taken at random from our stock of tools.

Disston Saws
American Axes
Buck Bros. Chisels
} You know these tools; they are used all over the country.

Our prices, too, are as reasonable as you could wish.

A. M. GRIFFEN
119-123 E. Front St., Plainfield, N. J.
Two 'Phones, 6—214.

These Cool Fall Mornings and Evenings

before you start the furnace, an

OIL HEATER

is the handiest thing imaginable about the house. You are invited to inspect our line which is first-class in every respect, and reasonable in price.

Gayle Hardware Co.,
General Hardware and Housefurnishings
Tel. 398 Front St. and Park Ave.

SALE
Will Continue Until Everything is Sold
We are going out of business.

Embroidered Bags, Embroidered Infant's Wear, Ladies' Neckwear. Diamonds, Watches, Clocks, Artistic Jewelry and Silverware.

STEPHENSON'S
214 West Front Street 10 28 12

I BUY COAL CAREFULLY

Any one who can see can tell very poor Coal from good Coal, but it takes a good deal of experience to enable one to tell the difference between the good Coal and the better.

THE BEST COAL is the cheapest and now you can get the best LEHIGH COAL I CAN BUY, at a lower cost than I shall have to charge you this Winter, when the roads are bad and cost of delivery greater.

Order your winter's supply now and get the best, at lowest price.

RICHARD PARROTT, JR.
Phone 1569 686 South Second Street

Suits and O'coats for Men

All the new Shades and Styles, ranging in Price from

$10, $12, $15, $18 $20 to $25

Complete line of Sweaters, Shirts, Hats, Caps, Gloves and Ties.

OUR MADE-TO-ORDER LINE IS HERE

Werner's Clothing House
206 West Front Street

R. W. BARNES
217 PARK AVENUE PHONE 1519-W
New Honey, Mince Meat, Figs, Fard Dates, Maple Syrup, Nuts, Oranges, Grape Fruit, Home-made Baked Beans, Potato Salad, Crullers, Cheese, Pickles, FLEMINGTON SAUSAGE

GO TO
MOORE & SCHEELEIN MARKET
for Fresh Jersey Meats and Poultry; also Fresh Jersey Vegetables. Extra Low Prices for Cash.
104 North Av., cor. Park. Tel. 463-R

CHRISTIAN FIELD.

A member of Trinity Reformed church has presented a carbon photograph of Hoffman's "Boy Christ" for the pastor's study.

Under the auspices of the home department of Trinity Reformed church, a fall social will be held in the lecture room on November 17.

The monthy business meeting of the Christian Endeavor Society of Trinity Reformed church will be held in the lecture room of the church tomorrow evening.

Pastor Broek, of Trinity Reformed church, will make pastoral calls this week as follows: Thursday, Elm, Orange and Lincoln place; Friday, Park place and Jackson avenue.

Sunday-school class No. 30, of Trinity Reformed church, of which Horace J. Martin is the teacher, has contributed $19 to the building fund, in addition to $21 previously contributed.

An entertainment entitled "School Days at Blueberry Corners" will be given in the lecture room of Trinity Reformed church on Friday evening, December 9, under the auspices of the Young Women's Mission Band, assisted by Charles L. Lewis.

"Idleness or Industry" will be the subject of the Junior Christian Endeavor Society meeting at Trinity Reformed church, Wednesday afternoon, at 3:30 o'clock. The intermediate leader will be Miss Louise Seader. The junior leader will be Edwin Addis.

The Ladies' Christian Work Society of Trinity Reformed church is preparing a box of clothing for the Rev. Mr. Messler's mission school at McKee, Ky. This work is among the mountain whites who are very poor. A barrel of second-hand clothing will be sent at the same time to a colored school at Aitken, S. C. Any one wishing to contribute to either box or barrel will kindly send all articles to the lecture room on Thursday, November 10.

BOYS' COMPETITION THE ONLY EVENT AT P. C. C.

The only event at the Plainfield Country Club, Saturday, was the boys' competition. A number of the boys engaged in the contest and some good scores were made, while others were pretty high. The following were returned:

"Nap" Stevens, 155, 70-85; C. Ivins, 149, 50-99; Donald King, 171, 70-101; J. P. Stevens, Jr., 115, 5-110; S. D. Warren, Jr., 136, 25-111; F. P. Day, 121, 0-121; W. S. Lyon, 173, 45-128.

BAMBERGER'S
THE ALWAYS BUSY STORE
MARKET, HALSEY & BANK STS.

New Jersey's Greatest Mail Order Organization.

We are justly proud of our mail order system. We feel that it is one of the strongest links in the chain of this great store's success. We want you to use it—test it thoroughly and allow us to demonstrate its many splendid advantages. The Bamberger mail order system is not the result of a day, but the culmination of years of painstaking effort. In fact, this branch of our business is so perfectly organized that you may shop as quickly by mail as in person. There are no delays—no errors—satisfaction is snugly packed with each parcel we send out. If you are not a patron (which is highly improbable) send in a trial order and you'll quickly realize the truth of the foregoing statements.

DAILY SEASHORE WAGON SERVICE.
THE STATE'S BEST MAIL ORDER DEPARTMENT.

L. BAMBERGER & CO.
NEWARK, N.J.

Plainfield Bottling Works
M. LATZKO, Prop.
U. S. Revenue Taxed Wholesale Liquor Dealer.
27 Somerset St., N. Plainfield. 5th District N.J.
Distributors for
Feigenspan Brew & Anhauser-Busch

By order of the court we will close at 7 p. m. weekdays and 9 p. m. on Saturdays.

BREWERY BOTTLING
EXPORT BEER SAAZER BEER
WUERZBURGER BEER

All orders received will have prompt attention.
Goods forwarded through the entire State of New Jersey. Express charges prepaid by us.

FURS! FURS!

There is no reason why your wants in the fur line should not be filled in the Plainfield Fur Store, 178 East Front street, the place which many customers from Plainfield and vicinity found so reliable last season. The test of time has proven our trustworthiness. Had we made our patrons the victims of sharp practices last year, we would not return now and ask your trade. But we used the trade right; the people know it and they know we will give them the same good treatment this season. All furs are guaranteed best quality, modeled in latest Parisian styles. You are invited to inspect our popular creations. Our prices are the lowest because we are manufacturing furriers.

ALTERATIONS AND REMODELLING A SPECIALTY.
PLAINFIELD FUR STORE
178 EAST FRONT ST.
Dr. Pittis' Office Building. Charles Kurtzman, Proprietor.
OPEN EVENINGS UNTIL 9 O'CLOCK

--FALL HATS--
HAWES—SOFT AND STIFF.
ALSO
"THE STANDARD" HAT—$2.00.
EVERY HAT GUARANTEED.
Jas. R. Blair

TRY A PRESS WANT AD.

URGE DR. WILSON TO KEEP CHAIR

The trustees of Princeton University, at an adjourned meeting to take action on the departure of its one-time president, Dr. Woodrow Wilson, from Princeton University, conferred on him the degree of doctor of laws, adopted resolutions praising his administration of the university's affairs, and requested him to continue his McCormic professorship in jurisprudence and politics if he could. This latter action was taken after Dr. Wilson had presented his resignation as McCormick professor.

By formal resolution it was decided that his salary "as president of the university be continued until the end of the first term of the present academic year; that he be invited to continue to occupy the premises at Prospect, and that he be requested, in so far as he may find it possible in such duties as may devolve upon him, to continue his present professorship of jurisprudence and politics, which he has made of such service to the student body."

The only action bearing on the selection of a successor was the appointment of a committee, headed by John L. Cadwalader, to consider the matter and report to the board. The other members of the committee are Rev. Dr. Melancthon W. Jacobus, M. Taylor Pyne, Cyrus H. McCormick, Rev. Dr. John Dixon, Henry W. Green and Cleveland H. Dodge.

A sani ary committee was appointed by the board. This is believed to be with reference to recent cases of infantile paralysis among the undergraduates. There have not been any new cases for so long, however, that little alarm is felt.

The resolutions adopted with respect to Dr. Wilson's withdrawal from the presidency paid a high tribute to his personal qualities, his scholarship and his executive ability. Special reference was made to his reorganization of the curriculum, the establishment of the preceptorial system and the development of graduate work. The resolutions, in conclusion, said:

Knowing that he has accepted nominati n for the chief office of this State in obedience to his convictions tha a high conception of citizenship left him no other course, the board desires to express to him its assurance of a sincere interest in the career which he has chosen and a confidence that, whatever the future may bring to him, it will disclose him to others, as his colleagues here have known him—the man profound of thought, clear of vision, gifted of speech that makes truth plain to all who hear him, and controlled by ideals that must inspire all to whom he makes them known.

INCREASE IN RATE HITS PYTHIAN LODGES

There is general dissatisfaction among the older members of the Knights of Pythias lodges because of the great increase in assessments which has been ordered. The feeling is growing stronger every day and there may be a falling off in membership, although there are some who have been in the organization so long and paid in so much money that they could not afford to quit now. The rates on a $2,000 policy have increased from about $3 a month to $11, and the big jump has caused protests all over, the country.

This new order was issued by the Supreme Lodge in Milwaukee in the summer, after the board of control recommended an increase in assessments to all members in what is known as "class four." In 1893 there were thousands of men throughout the country who by joining this class were given a guarantee that the $2,000 policy would be issued for between $2.50 and $4.30 per month, according to the age, and that no assessments outside of the monthly payments would be exacted.

On October 1 extra assessments were laid and notwithstanding the protest, have been paid by some members. It is believed that the trouble was caused by taking about $2,000,000 from the "class four" fund to help along a new class known as "class five." This was so severe a strain on "class four" that it had to be rehabilitated in some way.

It is understood that an effort will be made to see how much the guarantee of 1893 really means. There are several hundred Pythians in this city.

SMALL FIELD ENGAGE IN PLAY AT PARK GOLF CLUB.

The weekly competition for the President's, golf club and Oakmont cups, did not attract a very large field to the Park Golf Club, Saturday. The recent heavy rains made the course soggy and low scores were almost impossible. This competition will be concluded on Election Day, when the winners will be announced. These scores were returned on Saturday:

A. M. Morrell, 113, 30-83; W. E. Lough, 110, 23-87; U. G. Tingley, 110, 22-88; W. V. Byard, 115, 21-94.

THE DAILY PRESS.

Home News. Independent in Politics.

A. L. FORCE, Editor and Proprietor.

Published Daily, except Sunday, at 3 p. m.
105 NORTH AVENUE.

MONDAY, NOVEMBER 7, 1910.

SPEWING VENOM.

Little attention has been devoted in the editorial columns of this paper to the Bi-partisan Municipal League and its campaign methods and charges because we have too high an opinion of the people's intelligence to waste space refuting the untrue and venomous attacks from such a source. It is no great surprise that Lewis V. F. Randolph, Howard C. Tracy, George W. V. Moy and R. Henry Depew should be at work to knife their party's ticket. Why they are must be apparent in each case. Fortunately those whose choices for nominations at the recent primaries and at other party contests in the last few years manly accepted the verdict of the voters and have shown themselves loyal to their party, its principles and its candidates. The few conspicuous exceptions to this rule have succeeded in using their bellows to blow up a lot of smoke from a very little fire. But what they have stirred up, what they have said and done, has been reported at length in these columns. Vastly more space has been given to reporting their speeches and deeds than the importance warranted. Every time that any one of these men would denounce the Republican State, county or city administration it meant votes for the Republican ticket. We wanted the people to know what the opposition had to complain of, relying upon the intelligence of the voters to pass a verdict, which we knew would make Republican votes.

The charges made by R. Henry Depew at the Bi-partisan rally on Saturday night were too absurd to call for any explanation from the local press. But in justice to ourselves and to those who may not have carefully read the local papers during the campaign, it should be said that Mr. Depew attempted to make political capital by drawing a conclusion from false premises. For instance, he declared that "there were letters written about that affair" (meaning the marked postal cards) "but they were not published." The truth of the matter is that two letters, one from Tracy and the other from Randolph, and a statement from Moy, were sent to both papers. They were campaign literature and as such proper only for the advertising columns. Even as advertisement, we must admit, none of them would be accepted.

As is customary with all well regulated newspapers, Tracy's letter was passed upon by our counsel, who gave his opinion that it was libellous. Tracy was accordingly notified, and his letter was returned. He was told that if he modified its tone his communication would be published. He did so and the letter was published in these columns. As to Randolph's letter, it was too scurrilous for any self-respecting journal to use it. It held Mayor Fisk up to ridicule; it was a vulgar lampooning. And as for the Moy statement, that document offered the local press was a voluable diatribe rehearsing at length Moy's version of his talk with Fisk on Sunday a week ago regarding the marked postal cards. That unfortunate incident and the meeting regarding it was reported impartially in this paper on the following day. The sole purpose of Moy in attempting to have it rehearsed was an effort to get a campaign advertisement into the newspapers "dead-head." It was no longer news, for it had already been reported and published. Neither this paper, nor any other self-respecting paper, can be used for the acrimonious circulation of venomous campaign literature. This rule applies to all, and if any of the Bi-partisan crowd wishes verification of the fact it may be obtained at the Republican State headquarters, where they will be told that The Daily Press refused to publish cartoons intended to be in Vivian M. Lewis' interest because they were unjust attacks on his dignified and brilliant opponent.

Mr. and Mrs. William T. Greer, of Philadelphia, have taken up their residence at 725 Hobart avenue, this city. Mr. Greer is the coal freight agent of the Lehigh Valley railroad.

Mr. and Mrs. E. E. Walling and sons, Ritner and Junior Walling, of Philadelphia, were the guests over Sunday of Mr. and Mrs. F. M. Van Emburgh and Miss Eva Rappleje, of Putnam avenue. They came over Saturday afternoon in their touring auto, "The Penasylvania," and returned home this morning, enjoying every moment of their visit.

Headquarters for

Gibson's

RYE.

E. C. Westcott, Agent.

115 East Front Street.

REPUBLICAN CANDIDATES

FOR HEALTH BOARD.

DR. B. VAN D. HEDGES

FOR MAYOR

B. Frank Coriell.

FOR CITY JUDGE

William G. DeMeza.

To the Voters:—

Having been nominated by the Republican party, without any solicitation on my part, as a candidate for mayor of our city, I appeal to you for your suffrage and your support, not only for myself but my colleagues on the ticket. I have been a resident of our city all my life and as a private citizen and as a member of the municipality's governing body, I have tried to do my duty. In the event of my election, I promise you now that I will do my utmost conscientiously and to the best of my ability to fill the office honestly and creditably to myself and to the taxpayers.

Yours very respectfully,

B. FRANK CORIELL.

Chapter 208, Laws 1906. This adv. paid for by Charles H. Hand.

Woodhull & Martin Co.

The Butterick November Fashion Sheets Now Ready

FALL AND WINTER UNDERWEAR

For every member of the family. Every well known make and style is represented in the splendid showing. Read this list carefully and you'll find that no matter what your underwear wants are, we can suit you, both in quality and price.

LADIES' UNDERWEAR

Fleece lined, fine ribbed cotton vests and pants 25c
Fleece lined, fine ribbed cotton vests and pants, the vests with long and short sleeves 50c
Medium weight vests and pants, vests either long or short sleeves, pants knee or long ..... 25c and 50c
Umbrella Pants, fleece lined, ribbed, lace trimmed 50c
Corset Covers, fine cotton ribbed, long or short sleeves ..... 25c and 50c
Swiss ribbed Corset Covers, all wool $1.00
Swiss ribbed abdominal bands, all wool 75c
Viola ribbed black tights, ¾ wool, $1.00; cotton 50c
Viola ribbed vests and pants, ¾ wool, $1.00; half wool 75c
Harvard Mills fine ribbed ¾ wool vests and pants $1.00
Harvard Mills silk wool fine ribbed vests and pants $1.50
Fine white Merino vests and pants, ¾ wool $1.00
Root's Tivoli fine white all wool vests and pants $1.65
Root's Tivoli camel's hair vests and pants $1.65
Genuine Swiss ribbed silk and wool vests and pants $1.50
Genuine Swiss ribbed all wool vests and pants $1.50
Genuine Swiss ribbed ¾-wool vests and pants $1.00

BOYS' UNDERWEAR

Fleece lined natural grey ribbed shirts, drawers and pants; sizes 20 to 34 ..... 20c to 35c
White and natural grey ribbed shirts, drawers and pants; sizes 20 to 34, 40c to 75c.

LADIES' UNION SUITS

Fine ribbed cotton fleece lined, in white and cream, long and short sleeve and ankle length pants. $1.00
Medium weight fine cotton with high neck and long sleeves.... $1.00
Genuine Swiss ribbed ¾-wool, high neck and long sleeves..... $2.00
Genuine Swiss ribbed, all wool, high neck and long sleeves.... $3.75

CHILDREN'S UNDERWEAR

Heavy ribbed fleece lined vests and pants; sizes 30 to 34, 29c; sizes 16 to 28 ..... 25c
Harvard Mills ribbed vests and pants, ¾ wool; sizes 7 and 8, 65c; sizes 2 to 6 ..... 55c
Union suits, fine ribbed fleece lined, sizes 2 to 6 ..... 50c
Union suits, fine white Merino; sizes 7 and 8, $1.25; sizes 2 to 6 $1

INFANTS' UNDERWEAR

Silk and wool knit wrappers; sizes 1 to 6 ..... 85c to $1.19
Soft knit Merino wrappers, sizes 2 to 4 ..... 50c to 85c
Fine cotton ribbed wrappers, sizes 1 to 6 ..... 60c to 95c
Fine cotton ribbed wrappers, sizes 1 to 5 ..... 25c
The Rubens infants' shirts, ¾ wool, sizes 1 to 5 ..... 50c to 65c
Infants' bands, silk and wool; sizes up to 3 years 50c
Infants' bands, ¾ wool; sizes up to 3 years 25c

MEN'S UNDERWEAR

Medium weight, natural grey shirts and drawers 50c
Winsted Mills white and natural grey shirts and drawers $1.00
Winsted Mills natural grey shirts and drawers, ¾ wool $1.50
Winsted Mills silk and worsted natural grey shirts and drawers.... $2.25
Hampton Mills medium weight ribbed natural grey shirts and drawers $1.50
Stuttgart finish, health underwear, medium weight, natural grey..... $1.25
Wright's gauze wool medium weight, natural grey shirts and drawers.. $1.00
Utica fleeced lined cotton, heavy ribbed shirts and drawers..... 50c
Augusta Mills Wonder-wear heavy cotton ribbed shirts and drawers... 50c
Winsted Mills heavy weight natural grey shirts and drawers $1, $1.25, $1.50
Winsted Mills heavy weight white wool shirts and drawers..... $1.50
Root's Tivoli Camel's Hair shirts and drawers $1.75
Root's Tivoli Camel's Hair shirts and drawers, double thick $2.25

BOYS' UNDERWEAR

White and natural grey shirts, drawers and pants; sizes 20 to 34.. 35c to 80c
White and natural grey wool shirts, drawers and pants; sizes 20 to 34, 50c to $1.00.
Jersey ribbed fine cotton ribbed shirts, drawers and pants; all sizes 25c

RUGS - RUGS

Our Stock at its best just now, all the very best makes we have, with a most interesting line of patterns including beautiful dainty florals, and the deep rich effects in Oriental designs. About sizes will say we have them all from the smallest to the larger room and hall sizes, in all grades, suitable for any home and the prices always lowest.

Furniture Beds Bedding Matting Carpets Shades

Shirley & Johnston

BABCOCK BUILDING

YOUR SKIRT NEEDS A FREQUENT PRESSING

Ladies' skirts need a frequent dry cleaning and pressing to keep them always bright, fresh and unmussed in appearance

Our Dry Cleaning Department cleans and presses ladies' skirts and gowns of any material, and finishes them in a way that cannot help but please the most particular woman.

Our service is prompt and the charge reasonable.

Keller's Cleaning & Pressing Establishment

'Phone 857-J 125 Park Ave.

The Swagger Shapes

My Fall and Winter Styles have been carefully selected from the best boot manufacturers in the country and are absolutely correct in every particular. I am showing all the new materials in designs and shapes that I know will win your hearty approval. It is impossible to illustrate or describe them, and for that reason I ask your personal inspection at your convenience. Prices are

$2.50, $3, $3.50, $4, $4.50, $5.

VanArsdale---The Shoeman

127 East Front St.

DAY DREAMS NEVER COME TRUE WITHOUT A BANK ACCOUNT

Copyright 1909, by C. E. Zimmerman, Co.—No 38

Have an account with the

Plainfield Savings Bank

So when you need it it will be no dream but a reality.

FOUR PER CENT. INTEREST.

John S. Lewis

Artesian Well Contractor.

Estimates Cheerfully Given

Box 173,
Scotch Plains, N. J.

Auction Rooms

The Murray Auction and Brokerage Rooms, cor. Park Ave. and 4th street, near C. R. R. station, dealers in Real Estate, Furniture Modern and Antique, Bric-a-Brac, Silverware, Jewelry, Musical Instruments. Buys anything and everything in good and clean condition, and does repairing and polishing. 18 years' experience in buying, selling and conducting auction sales. Tel. 666.

R. MURRAY,
General Auctioneer and Appraiser.

—Use Press Want ads. They pay.

ORGANIZED 1864

THE FIRST NATIONAL BANK OF PLAINFIELD.

A COMMERCIAL BANK WITH SAVINGS and SAFE DEPOSIT DEPARTMENTS.

FOUR PER CENT. INTEREST PAID ON SAVINGS ACCOUNTS.

Fresh Dressed Poultry.

Broilers, Fowl or Spring Ducks right off our own Farm. Prices reasonable. We invite inspection of dressing. No scalding, all DRY PICKED, PINNED, SINGED and CLEANED perfectly inside. Deliveries Tuesdays and Fridays. A trial is solicited. Drop us a card.

Grace Poultry Farm
Somerville, N. J.

AT THE FOUNTAIN
Hot COFFEE CHOCOLATE BOUILLONS 10c each
Crane's Philadelphia Ice Cream
T. S. Armstrong
THE APOTHECARY Cor. Park and North Aves.

MISS HAHN'S WEDDING

Mrs Welhelmina Hahn's Daughter to Marry A. W. Dunavan Tonight.

ALBERT B. DUNAVAN'S SON.

Four Generations of Bride-elect's Family to be Represented—Rev. Mr. Brock to Officiate.

Miss Minnie Hahn, daughter of Mrs. Wilhelmina Hahn, and Alfred W. Dunavan, son of Mr. and Mrs. Alfred B. Dunavan, both of East Second street, will be married at the home of the bride at 6:45 o'clock this evening. The ceremony will be witnessed by about thirty friends, including the relatives and a few intimate friends. Rev. John Y. Broek, pastor of Trinity Reformed church, will officiate.

The bride will wear a gown of white lace with interbanding of sheer batiste and carry a shower bouquet of bride roses. She will also wear a single strand of pearls. She will be attended by her sister, Miss Marie C. Hahn, as maid-of-honor, who will wear a gown of pink silk mull, trimmed with heavy folds of satin. She will carry a bouquet of pink roses. Minnie Allen, a niece of the bride, will be a flower girl. She will be dressed in white and will carry a basket of pink flowers. The best man will be Albert V. Utzinger, an intimate friend of the groom. The bride will be given in marriage by her brother, William Hahn. The wedding march will be played by Miss May Randolph, a reative of the groom.

Following the ceremony, an informal reception will be held, and a wedding supper will be served by Mrs. Henry Johnson, the caterer. After the reception the couple will leave on a two weeks' wedding trip and upon their return will reside with the groom's parents for the winter.

The home has been attractively decorated for the affair. The ceremony will be performed beneath an arch of autumn foliage and ivy, while the general decorative scheme in the parlor will be autumn foliage, evergreens and chrysanthemums. This scheme will also be carried out in the dining room.

An interesting feature of the wedding will be the presence of four generations, relatives of the bride. There will be her grandmother, Mrs. Martha Hamann, her mother, Mrs. Wilhelmina Hahn, the latter's two daughters, Mrs. Alfred Allen, of Auburn, N. Y., and Mrs. Thomas O'Neill, of Summit, and three grandchildren, Helen O'Neill, Minnie Allen and Theodore Fulton.

The bride has received a large collection of handsome and costly gifts, including a complete set of dining-room furniture from the employes of L. W. Randolph's drug store, where the groom is head clerk; also silverware, cutglass, etc.

Both the bride and groom are active workers at Trinity Reformed church, of which they are members. The bride formerly held a responsible position with the Pope-Hartford Company, of Newark, being in charge of the company's office. She is a talented and accomplished young woman. Mr. Dunavan is a graduate of the New Jersey College of Pharmacy and has been engaged in the drug business for a number of years.

MINISTER'S WIFE ILL; STOMACH HEMORRHAGES.

Mrs. Sarah Schenck, wife of Rev. Dr. Cornelius Schenck, of West Front street, is resting comfortably today following several hemorrhages of the stomach which she suffered yesterday afternoon, while alone in the house with her husband and mother. She had the first attack about 2 o'clock, another one at 3 and the third one, less violent at 6 o'clock. With the first attack she reached her husband's room, where he was lying down, and informed him of her illness.

Dr. Schenck went to the home of James Cuzen, nearby, and telephoned for Dr. P. B. Cregar, the family physician. In the meantime, Mrs. Cuzen remained with Mrs. Schenck until the physician arrived. The latter responded quickly to the treatment given and the last hemorrhage indicated that the trouble was not of a serious character. Mrs. Schenck had a good night's rest and is feeling comfortable today. The illness is due to overwork and anxiety Mrs. Schenck has felt for her husband and mother, over whom she has given constant attention.

TRICK OF BI-PARTISANS

(Continued from page 1.)

able to procure capital to complete them, and failed. There upon The Plainfield Water Supply Company increased its capital, purchased the works which Moore's company had begun to construct, at a price sufficient to pay all its obligations and proceeded to construct the present system of water works.

In 1892 the contract made by the city and Moore's company was rescinded, and a contract for ten years was made by the city and The Plainfield Water Supply Company, at the same hydrant rental as in the contract with Moore's company, and slightly lower rates for water for domestic use. In 1902 the contract was renewed for a period of ten years, and will expire on the first of May, 1912.

In 1907 a committee of fifteen gentlemen of Plainfield and North Plainfield was appointed to investigate and report on the water problem. That committee consisted of: Charles J. Fisk, Mayor; Newton B. Smalley, George P. Mellick, Ralph I. Tolles, William S. Tyler, William R. Craig, William A. Coddington, John B. Dumont, George H. Frost, Henry L. Hall, William Newcorn, Joseph O. Osgood, Harry G. Runkle, Justus H. Cooley and William L. Saunders. They presented their report to the Common Council of Plainfield on the fourth of January, 1909. It contains a full statement of the facts which they found; but did not contain any specific recommendation. It was printed in pamphlet form for general circulation.

On April 19, last, a special election was held in this city, at which a law was adopted whereby the city obtained the right to purchase the existing plant or to acquire it by condemnation, or to build an independent plant of its own. That act then adopted was passed on the twenty-first of April, 1876, the same day the act was passed under which Moore's company was organized. Laws of 1876, page 366; General Statutes of New Jersey, page 646. Shortly after it was adopted the Common Council employed Mr. James H. Fuertes, an eminent hydraulic engineer of wide experience, to investigate the whole matter again, and report his conclusions and advice. That investigation has been made, and it is expected that the report of Mr. Fuertes will be presented to the Common Council within a few weeks.

These are the facts relating to the water situation, and there is nothing in them to justify criticism or abuse of any one now or formerly connected with the government of the city. They are presented now in order that those of our citizens who "think in New York and vote in New Jersey," as Woodrow Wilson happily remarks, may not be misled by false statements that have no excuse save ignorance.

HOUSE COLLAPSES; TWO MEN KILLED.

The three-story frame building located at George and New streets, New Brunswick, and owned by Robert F. Turton, of that city, collapsed at 12 o'clock, today. Ten men were in the building at work at the time, six of whom escaped. Two men, one of whom was George VanSickle, was killed, and two men are still imprisoned it being impossible to locate them at the hour of going to press. The name of the second man killed is not known.

A large force of men was engaged razing the building, when through a mistake of some kind, the supporting beams at one end of the structure slipped and the whole building collapsed. The fire department was summoned and the firemen are now trying to rescue the two men known to be imprisoned in the building.

Election Returns at the Theatre.

Complete election returns will be received at The Plainfield theatre tomorrow night, at which time the Royal Artillery Banda Roma will give a fine performance. There are twenty-five soloists in the band, in addition to vocal soloists, and the act is a big spectacular one. There will be a matinee performance.

—Use Press Want ads. They

—Neuman Bros. will be closed all day, tomorrow, Election Day.

—For the first time in the history of the local Democratic party residents were disturbed on Sunday by messengers calling at their homes, ringing the door bells and distributing campaign literature and tickets. Considerable indignation was expressed among the people that any party should resort to this method of reaching voters by going from house to house on the Sabbath day.

WATCHUNG HUNT CLUB RIDERS CHASE HOUNDS

The Watchung Hunt Club held one of its best hunts of the season Saturday afternoon, despite the recent storm which left the going very heavy. There was a large field out and the chase was exciting from start to finish. The popularity of the weekly hunts is increasing rapidly, many New Yorkers enjoying the sport.

The members met at Truell Hall, Saturday, and the hounds were thrown in near the old railroad crossing. The chase then led over trappy country through Scotch Plains, to the old Brass Kettle Inn, where Rufus C. Finch, M. F. H., entertained the party at breakfast. Returning the chase led over the Westfield hills, circling back of Netherwood, a distance of about five miles. Several barbed wires were negotiated, but not a mishap occurred. The field was well up all the way. The following members took part in the chase:

Rufus C. Finch, M. F. H., Charles F. Wildey, Jr., Hart S. Farlee, Mr. and Mrs. C. Wesley Holland, Mr. and Mrs. A. G. Hooley, Mr. and Mrs. H. W. Beebe, Miss Mabel B. Hooley, Brown Rolston, Harry A. Bourne, Henry L. Finch, Paul Dietrich, James Sweiger, Lewis E. Waring, Hugh Gormley, C. E. S. Bellows and Henry Watkins, the huntsman.

REV DR. C. E. HERRING ON GOOD CITIZENSHIP

At the First Presbyterian church last night, Rev. Dr C. E. Herring spoke on "Citizenship." He selected for his text the words of St. Paul, "Our Citizenship is in Heaven." He spoke of the different elements that make a good citizen.

"A good citizen," Dr. Herring said, "is the man who makes an intelligent study of the conditions and needs of the time and votes for the men and measures that are in accord with his conscientious and religious convictions. He is a man who studies carefully the records of the men for whom he votes and relies not on their promises but on their past deeds in public office. A man is not a good citizen who votes a straight ticket because his grandfather voted it. He should vote as he considers the need of the times, and no man should be deprived of the inalienable right to think for himself and vote accordingly.

"A good citizen should seek the elevation of humanity and strike at everything that makes for their degeneration. Every religious and moral man should be interested in good citizenship, for if we permit the moral atmosphere about to become tainted, without continual protest, it will react upon us and lower our ideals of right living."

FUNERAL SERVICES OF WILLIAM REINMAN HELD

The funeral services of William Reinmann were held at the home of his sister, Mrs. Mary Shoemaker, Mt. Bethel, yesterday afternoon at 2 o'clock, and they were attended by delegations from Queen City Lodge, No. 226, Independent Order Odd Fellows; Court Plainfield, No. 1144, Independent Order Foresters and the order of Stationery Engineers, of which Mr. Reinmann was a member.

Rev. Dr. Peter Gibb, pastor of the Baptist church, at Mt. Bethel, officiated and delivered an impressive eulogy. During the service two hymns were sung, "Lead Kindly Light," and "Abide With Me." There was a large number of beautiful floral tributes from the various societies and friends. The burial was at Mt. Bethel. The pall-bearers were James Patterson, Thomas Fitzgerald and Henry Hansen, of Court Plainfield, No. 1144, I. O. F., and T. C. Smith, R. W. Wilson and John A. Nichols, of Queen City Lodge, No. 226, I. O. O. F.

Mrs Charles Keller.

Mrs. Sarah A. Keller, wife of Charles Keller, died at her home on East Fifth street, yesterday morning. She had been ill for a long time with dropsical trouble and complications. She formorly lived in the borough and was well known locally. The funeral will be held at her late home tomorrow morning at 11 o'clock and burial will be in Hillside.

A meeting of the Independent Progressive Club will be held tonight at the club rooms over Tepper's store, to ararnge work for Election Day.

The West End Democratic Club will hold a rally tonight at its room, 690 South Second street. The following candidates will address the gathering: G. W. V. Moy, C. E. Brodhead and P. J. Reville.

A. M. RUNYON & SON, UNDERTAKERS
402 Park Avenue. Telephone No. 40. Office open day and night. Office of Hillside Cemetery.
New York office—60 Great Jones St. Tel. call 3345-Spring.
New York Embalmers License—1220. New York Registered Licensed Undertaker No. 315.

The Celebrated
WHITF LABEL
CANNED GOODS
—JUST RECEIVED—
Whole Asparagus Sugar Peas
Asparagus Points Green Beans
Asparagus Tips Tomatoes
Tiny Lima Beans
NEUMAN BROS.
Telephone 760
Watchung Ave. and Fifth Street

MONEY TO LOAN
When a small or large sum of MONEY is needed why not consult us? Our reputation as RELIABLE BROKERS for the people has been made by HONORABLE DEALINGS and COURTEOUS TREATMENT. Our business is loaning money upon furniture, pianos, etc., without being disturbed, each customer receiving a written statement showing amount advanced, number of payments to be made, and the DISCOUNT if paid before full time Everything explained at our office or representative will call and give all particulars upon request.
Household Loan Co.,
148 EAST FRONT ST., PLAINFIELD, N. J.
Office Hours 8 A.M. to 6 P.M.

W. M. SCHORB & CO.
Plainfield's Second-Hand Furniture Store
Household Goods Bought and Sold.
The stove season is at hand. We have a large line of high-grade ranges, parlor and gas stoves, all good-as-new bargains. Glad to show them. Also to buy stoves just now.
120 Madison Ave., Jackson Bldg.
Telephone 1064-M-2

Watchung Express Co.
Incorporated.
120 Madision Ave. Tel. 1064-M-2
All Orders Promptly Attended To.

Established 1872.
P. CASEY & SON.
UNDERTAKERS AND EMBALMERS
Office 116 Park Ave., Tel. 884-W. Res. 417 W. 3d St. Tel. 903-R. Office open day and night. N. Y. office 10 E. 22d St. Tel. 4949—Gramercy.

H. DE MOTT
UNDERTAKER.
56 Somerset St. 'Phone 1128-W

R. J. BOURKE
Funeral Director,
Tel. 1583-W. 410 Madison Ave.

Chas. L. Stanley,
159 East Front St. 'Phone 958
Headquarters for choice Cut Flowers and Potted Plants.
Floral design work a specialty.
33,000 feet of glass. South Ave.

L. L. MANNING & SON.
STEAM GRANITE WORKS.
Corner Central Ave. and West Front St. Opposite First Baptist Church.

DIED.

KELLER—On Sunday morning, November 6, 1910, Sarah A., wife of Charles Keller.

Funeral from her late residence, 434 East Fifth St., Tuesday morning, Nov. 8, at eleven o'clock. Interment Hillside cemetery.

Classified Advertisements

Help Wanted—Male.

GOOD driver wanted. Ten Eyck & Harris, South Plainfield. 11 4 tf

WANTED—Colored men to act as drivers and porters; must be competent and reliable. Apply A. E. Force & Co. 11 5 tf

Situations Wanted—Male.

RALPH DILIBRO, 981 Union St. Tel. 547-L; furnaces cared for; also all kinds of work around property. 10 13 1 mo

Situations Wanted—Female.

WOMAN wants washing to do. 621 South Second St. 11 7 4

WOMAN would like family wash to do home. Call 666 W. Fourth St. 11 7 2

POLISH girl wants position at general housework; speaks some English. Apply 1017 Madison Ave. Telephone 7074.

For Sale or Exchange.

FOR SALE or exchange—Fifteen beautiful lots on Field Ave.; cheap. Isaac Vail, 102 W. Second street. 10 11 1 mo

Help Wanted—Female.

OPERATORS WANTED; ALSO LEARNERS ON LADIES' UNDERWEAR; STEADY WORK. SCHILLER BROS., 320 W. FRONT ST. 10 29 1 mo

WANTED—A bright young woman, age ranging from 17 to 23 years, to learn telephone operating; paid while learning; rapid advancement to those who qualify. Apply any morning after nine o'clock, 109 East Fourth street. 10 31 tf

GIRL wanted for general housework. Apply 433 E. Seventh St. 11 4 tf

WANTED—Good cook and laundress. Address S. H., care Press. 11 2 6

WANTED—Immediately; competent cook. 1045 Hillside Ave. 11 5 tf

WANTED—First-class waitress (colored). 167 Crescent Ave. 11 4 3

WANTED — Girl for general housework; family of two. Mrs. Penfield, 624 Park Ave. 11 7 tf

WANTED — Chambermaid and waitress; white. Apply 543 West Eighth St. 11 7 3

WANTED — Girl for general housework; small family. 59 Westervelt Ave. 11 7 tf

PARCEL GIRLS wanted. Woodhull & Martin Co. 11 7 tf

WANTED—Experienced operators on 2-needle ruffers; steady work; good pay to right party; also learners taken; paid while learning. Apply Nat Levy & Co., 339 Watchung Ave., Rink bldg. 9 13 tf

Real Estate for Sale.

CHOICE LOT for sale—Berkley Ave., Netherwood; 95 ft. front by about 235 deep. R. I. Richardson, Westfield, N. J. Phone 66-J. 10 8 tf eod

FOR SALE — Property; West Front St.; large lot; well built house; all improvements; nearly new; near Grant Ave.; $5,000. W. D. Thickstun. 11 7 3

FOR SALE—Lot on W. Eighth St. between Central Ave. and Division St.; this lot is a very desirable one and is located in the very best section. Apply Edmund Rushmore, 212 Park Ave., or Singer Bldg., N. Y. 10 29 1 mo

FOR SALE—4 acre 16-room gentleman's residence; Somerset Co., near city line of New Brunswick. John Manley, broker Hoagland's express office, 205 Park Ave. 11 3 tf

FOR SALE—New house, corner Grant and Stelle Aves. containing 11 rooms and 3 baths; lot 105x180 feet; Thatcher system of hot water heating; large laundry with Ruud automatic hot water heater; large living room (23x13), with inglenook and open fireplace; parquetfe floors on 1st and 2nd story; speaking tubes from 2nd floor to laundry and kitchen, also electric bells throughout the house; combination coal and gas range in kitchen; this house is unusually well built and was designed by A. L. C. Marsh, architect. For price, terms or other information apply to Edmund Rushmore, 212 Park Ave., Plainfield, or Singer Bldg., N. Y. 10 29 1 mo

FOR SALE—Lots on Union street, near Arlington avenue; also lots on West Seventh street; convenient to trolley. J. T. Vail. 9 27 tf

Real Estate Agents.

REAL ESTATE for sale or rent. Edmund Rushmore, 212 Park avenue; also Singer building, New York. 5 16 tf

FOR SALE—Acreage and farms; anything you want; bargains; what do you want? LaRue, 152 North avenue. 10 29 tf

THOSE desiring to own a farm should consult one who has been selling farms for years, and he is yours truly, William Henry Rogers, 136 Park avenue, Plainfield. Telephone 44. tf

REAL ESTATE for sale, rent and exchange. Insurance in strong companies at lowest rates; money loaned on real estate. Thickstun & Emmons, 197 North avenue. tf

For Rent.

FOUR new houses for rent cheap. Apply to McDonough, 36 Fairview avenue or 222 Madison avenue. 10 28 tf

APARTMENT to let; 6-rooms and bath; all improvements; with steam heat. Inquire R. H. Keenan, cor East Fifth and Richmond streets. 9 10 tf

FOR RENT—8-room house, all improvements, with barn; fine location; $30. Address L. A. R., care Daily Press. 10 31 tf

FOR RENT—9-room house, handsomely decorated throughout; electric, gas and heat in every room; open plumbing, large reception hall; lot 50x185, with barn; excellent location; Prospect place, near Washington avenue. See Mr Vanderhoef at Woodhull & Martin's. 6 10 tf

TO LET—Two 6-room houses in west end of city; rent $12; one 6-room on Stone St.; $18; three houses good location; $35 M. F. Gano, 142 North Ave. 9 20 tf

TO LET—Two apartments, 6 and 7 rooms; all modern improvements; Woodland Ave., 8 minutes from station. Call at new buildings, near Putnam Ave. 10 25 tf eod

FOR SALE—House and corner lot; centrally located; six rooms; part improvements. Address Quick Buyer, care Press. 11 4 tf

TO LET—Two houses at South Plainfield; $25.00 and $8.00 per month. Brookside Farm. 11 5 6

SEVEN-ROOM house, 659 East Sixth St.; improvements. Apply on premises. 11 5 3

TWO front rooms to let; furnished; all improvements; suitable for light housekeeping. Call 308 East Front St. 11 5 3

HOUSE TO LET—7 rooms; all improvements; steam heat; 716 Richmond St. Inquire H. Taub, 417 E. Fifth St. 11 5 3

FOR RENT—5 rooms; central; $12.50. La Rue, 152 North Ave. 11 4 tf

FURNISHED rooms, with improvements; for light housekeeping. 445 Orchard place. 10 24 tf

TO LET—Half of house; 7 rooms; improvements; newly painted and papered; centrally located. Inquire Neuman Brothers. 4 12 tf

Rooms and Board.

GOOD accommodations; low rates; Boyce's Hotel, 97 Somerset St. tf

TO LET — Pleasant furnished rooms, with alcove; private family. 230 E. Fifth St. 11 4 6

ROOM and board in private family; with improvements. 440 East Sixth St. 11 1 6

LARGE pleasant room to let; with board; hot water heat. Phone 290-W. 433 E. Seventh St. 11 4 tf

LARGE room for couple; exceptional table. Mrs. Williams, 137 Crescent Ave. 11 4 6

DINE at the Hermitage, 134 East Fifth street, corner Sycamore; under new management. 11 7 tf

TWO rooms, with board. Mrs. Tomlinson, 609 Madison Ave. 11 1 6

FURNISHED rooms with or without board; table board; dinner served for parties; billiard and pool. The Mourtain Inn, Somerset St., cor. Greenbrook Rd. 10 28 1 mo

DESIRABLE connecting front room; with board; hot water heat. Miss Kline, 21 Sandford Ave. 9 14 tf

CONNECTING rooms, with board Mrs. Hellstrom, 312 East Seventh street. 4 6 tf

FURNISHED rooms, light and airy, in nice neighborhood, near centre of town. 225 East Fifth ... tf

Lost and Found

LOST—Nov. 3; a white enamel and gold baby pin. Reward at Press office. 11 7 3

LOST—On W. Front street, early Saturday evening; lady's long black broadcloth coat. Reward if returned to P. F. Stone, 125 E. Front St.

LOST—About Oct. 18; five kodak negatives in envelope; liberal reward if returned to 31 Mercer Ave. 11 3 tf

Wanted Miscellaneous.

WANTED — Yellow greyhound, male, to cover female dog. 37 Prospect place, N. Plainfield. 11 7 3

WANTED—Blacksmiths to look over our stock of hoof pads and solid carriage tires. Plainfield Auto Tire Co., 407 Watchung Avenue. 6 21 tf

For Sale or To Let.

FOR SALE OR RENT—Two-family house and barn; Hunter Ave. (near Scotch Plains); one block from trolley; easy terms to buyer; commission to agents. National, care Press. 11 4 tf

HOUSES for sale or rent; lots for sale; easy terms. Apply D. F. Dugan, 511 E. Seventh St. 9 26 tf

Chickens and Eggs.

FOR SALE—Pullets for winter laying. Netherwood Farm, Mountain avenue. Tel. 1379-W. 11 3 6

For Sale.

OLD papers for sale; put up in packages of 100 copies for 10c. Apply at this office. tf

FOR SALE—At 58 Somerset St.; all kinds of gloves 25 per cent. cheaper than elsewhere; slightly damaged gloves at half price; special heavy buckskin gloves and mittens. H. Texier. 10 27 tf

FOR SALE—Dry goods and grocery store; established 12 years; good paying business; store rent reasonable; centrally located. National, care Press. 11 4 tf

HORSE, wagon, harness and express business for sale. Enquire 403 East Fifth St. 11 2 6

3 SHOW CASES, two counters for sale. Miller's Pharmacy, Park Ave. and Fourth St. 11 5 tf

CANARY birds for sale; same stock as sold by the late Theo. Kurahals. Eugene Phillips, 432 Watchung Ave. 10 12 13 eod

FOR SALE—National Cash Register; slightly used; bargain. National, care Press. 11 4 tf

FOR SALE—Horse, harness, runabout, sleigh, robe, etc.; very reasonable. Address Lock Box 12, Scotch Plains. 11 7 2

GOOD HORSE for sale. 321 Johnson avenue, city. 11 7 4

A FEW more motorcycle tires left at $6 each. Plainfield Auto Tire Co., 407 Watchung Ave. 6 21 tf

Miscellaneous.

FOUNTAIN PENS—14-karat gold fountain pens from 50c to $5; pens guaranteed in every particular and cannot be duplicated for less than double my price in stores. Live agents wanted. Address A. J. Shampanore, Whitehouse Station, N. J. 10 28 tf

MEN, YOU WANT IT—Royal Shaving Soap, stick or powder; lathers quickly; shortens shave; economical and delightful. Ten Cent and other stores. Allen Pharmacal Co. 10 7 tf

MRS. BONY—Evening gowns, street and tailor-made gowns a specialty; artistic designs; remodeled to prevailing styles at moderate prices. 182 Somerset St. Phone 360-R. 10 14 1 mo

THE EXCHANGE, No. 325 West Front street. Tel. 901-R. Largest display in furniture, rugs, bedding and general household goods in the city. Cash or liberal credit. An honest man's promise to pay—that is all we ask. 1 5 tf

PHOTOGRAPHS taken in the home; portrait work of children a specialty. N. S. Wardner, 610 Division St. 'Phone 100-W. 6 20 tf

BEFORE selling your furniture see Latourette, 326 West Front St. tf

TURN in your old auto tires for new ones at the Plainfield Auto Tire Co., 407 Watchung avenue. 8 21 tf

MME. FREDERIC is ready for fall and winter engagements; maker of gowns, suits, cloaks, coats, etc.; out by day $2.50. Write or call 48 Craig place. 10 10 1 mo

H. H. BUTLER, D. V. S.—Pet animals a specialty. OFFICE AT GORMLEY'S Riding School, Kensington avenue, near Putnam. Telephone 194 (cut out for reference). 1 8 tf

STORE your furniture with the Plainfield Storage Company; reasonable rates. Orders left for moving vans. Nagle's, Front and Grove Sts. 1 7 tf

P. H. LATOURETTE, auctioneer, sales promptly attended to; satisfaction guaranteed. 326 West Front street. 2 10 tf

Money to Loan.

TITLES abstracted for purchasers of real estate and bond and mortgage loans. Chas. J. McNabb, 209 North Ave. 10 12 1 mo

MONEY TO LOAN on bond and mortgage. Mulford, opposite depot. 12 28 tf

MONEY TO LOAN on bond and mortgage. Charles L. Moffett, attorney, Woodhull & Martin building. 6 9 tf

MONEY to loan on bond and mortgage. J. T. Vail. 4 9 tf

MORTGAGES placed on good security. Francis J. Blatz, First National Bank Building. 8 21 tf

MONEY to loan on first mortgage. Louis A. Clement, lawyer, Babcock building. 11 7 6

$25,000 TO LOAN at 5 per cent. in sums to suit, on good mortgages. Elston M. French, 171 North avenue. 9 19 tf

Real Estate Wanted.

WANTED—Three to ten acres of land, not over two miles from railroad station. E. M. French, No. 171 North avenue, Plainfield, N. J. 11 2 tf

Employment Agency.

MURRAY'S Employment Registry, 226 E. Front street. Reliable help, moderate fees; temporary help at short notice. Near Y. W. C. A. Phone 666 9 20 tf

EMPLOYMENT Agency, Mrs. Keller, 22 Somerset place, the oldest and most reliable, (all nationalities). 'Phone 196-W. 7 1 tf

BE LOYAL TO YOUR PRINCIPLES AND CANDIDATES

FOR CONGRESS.

JUDGE WILLIAM N. RUNYON

For Assembly

A. W. Schwartz.

Lloyd Thompson.

Peter Meisel

For Council

Ralph I. Tolles.

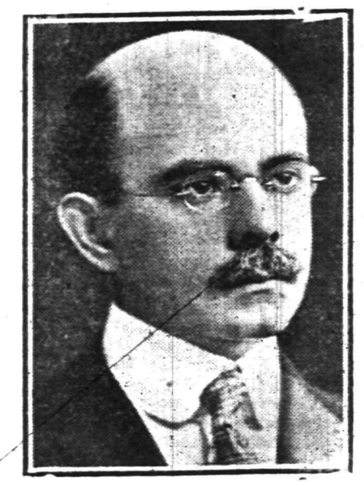

Frank Holt.

John E. Dunn

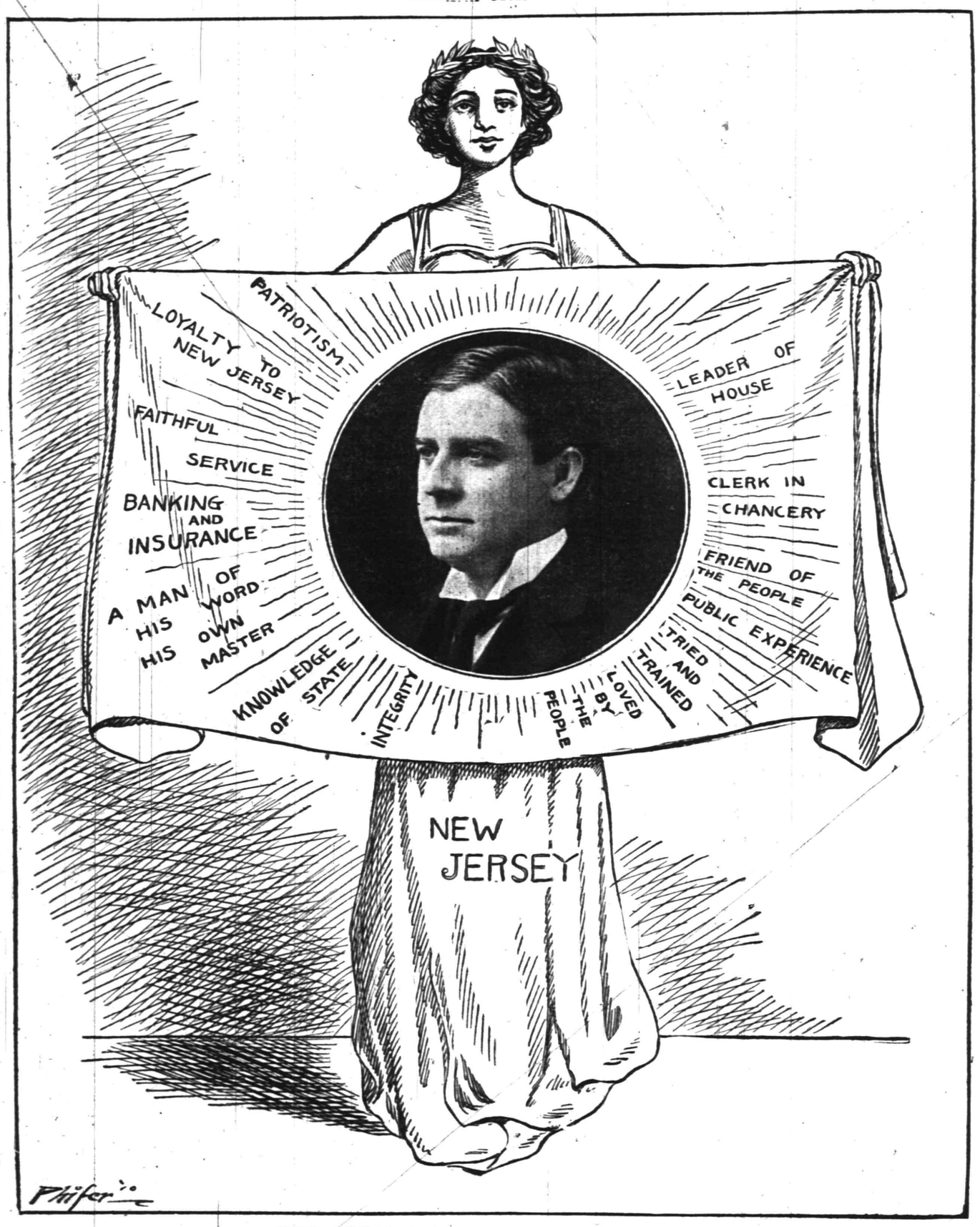

FOR GOVERNOR VIVIAN M. LEWIS.

FOR HEALTH BOARD.

DR. B VAN D HEDGES

FOR MAYOR

B. Frank Coriell.

FOR CITY JUDGE

William G. DeMeza.

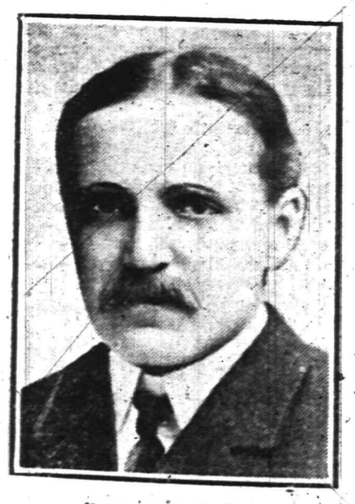

Duncan W. Taylor.

Vote the Straight Republican Ticket.

This advertisement paid for by John E. Phillips.

He Saw She Saw It.

As the man who writes little items for the paper sat getting himself fitted with a pair of shoes the other day he saw this happen. A woman was getting waited on by a clerk who wore on the third finger of his right hand a diamond twinkler weighing at least a carat and a quarter. He hadn't always worn a ring of that sort. It was new to him. He took a great deal of pride in his new ring. Oh, how it sparkled when the light was just right! Once or twice he got so interested in twisting it around on his finger with his thumb to a position where it would be most easily noticed by the woman customer that he forgot to finish lacing up the shoe she was trying on.

But he had succeeded in bringing the jewel to her attention. She had a sharp, leathery, suffragettish face and a disposition to speak right out on things.

"I see it," she remarked in a refrigerated tone. "It's very pretty and attractive. You wear it with a good air of abandon too. I admire it exceedingly. After you've finished toying with it I wish you would go ahead and show me something else—something with not quite such a narrow toe."—Cleveland Plain Dealer.

Weighing Machines.

Weighing machines and scales of some kind were in use 1800 B. C., for it is said that Abraham at that time "weighed out" 400 shekels of silver, current money, with the merchant to Ephron, the Hittite, as payment for a piece of land, including the cave and all the standing timber "in the field and in the fence." This is said to be the earliest transfer of land of which any record survives and that the payment was made in the presence of witnesses. The original form of the weighing scale was probably a bar suspended from the middle, with a board or shell suspended from each end, one to contain the weight, the other to contain the matter to be weighed. The steelyard was probably so called from the material of which it was made and from its former length. It is also known as the Roman balance and is of great antiquity.

The Spinning Mule.

Samuel Crompton, a boy of sixteen, copied the best features of the spinning machine invented by Hargreaves and Arkwright, added to them some of his own and, after three months of anxious and secret experimenting, produced the first spinning mule, so called because it was a kind of hybrid between Hargreaves' jenny and Arkwright's water frame. The raw apprentice lad was, however, no match in cunning for the cotton lords, who soon found out the secret of his new machine and shamelessly robbed him of the fruits of his ingenuity. Many years afterward, it is true, they used their influence to secure for him a parliament grant of £5000, but he was then a broken hearted and disappointed man, to whom the money came too late to be of any real service.

The Human Riddle.

One of the strangest problems of our inexplicable nature is the choice of evil and the rejection of good, even after long experience has proved that misery and evil are synonymous. Virtue, it is true, does not always exempt from sorrow, but crime must ever be wretchedness. Hope loses its balm, and fear acquires a keener sting. The present is anxiety, the past remorse, the future is despair, and yet the wayward man drinks the bitter cup when the sweet is offered to him and launches his boat upon an angry sea, where storms attend his course and shipwreck terminates his voyage, rather than glide down the smooth current of a tranquil stream where peace pilots him on the way and happiness waits him on the shore.—Exchange.

The Term "Bully."

The term bully in the days of Shakespeare had quite a different meaning from that which it has at present, being an expression of endearment and good fellowship. Some suppose that the word, when it is used in approval, is derived from the Dutch boel or German buhle, which stands for the English lover. The harsher use of the word is, however, to be traced to bellow, the root of bull, with a significance of noisy blustering.

A Frank Reply.

A kind local lady went to Columbus to distribute helpful literature to the convicts in the penitentiary.

"What are you in for, my poor fellow?" she inquired of the first prisoner she saw.

"Because I can't get out," he answered. Then she moved on to the next cell.—Toledo Blade.

Chilly!

"My dining room is the hottest place on earth. I wish I knew what to do to cool it."

"Did you ever take a friend home to dinner when your wife didn't expect it?"—Buffalo Express.

If He Has Sense.

Singleton—Is a man safe in getting married on fifteen a week? Wedmore—No, but he's comparatively safe from getting married.—Boston Transcript.

A Matter of Vision.

"Marie, didn't I see the baker kissing you this morning?"

"Madam herself is the best judge of her eyesight."—Pele Mele.

The true aim of art is to embody man's thought concerning nature. W. M. Rossetti.

HAHNE & CO.

NEWARK'S STORE BEAUTIFUL
BROAD, NEW AND HALSEY STREETS

IMPORTERS · RETAILERS ·

The Most Industrious Store in Newark---The City of Industry

$30,000 Worth of Beds and Bedding in This Sale

BRASS BEDS—And they are beauties; one of our very best beds and best sellers, that we display on our floor; corner pillars and top rods are 2 inches; all filling rods, 7 of them in head and foot, are 1 inch, has a solid cast tea ball where the rods connect, best gold lacquer finish in either bright polished or dull satin; a substantial and heavy bed; may be had in all sizes; regular price $26.50; this week at.....**$17.50**

WHITE ENAMEL BEDS—Cot bed, has continuous tubing 1 1-16 inches, with solid cross filling rods in head and foot; all castings are smooth, the whole bed is neatly white enameled, glossy finish. It is equipped with a good quality, closely woven, wire fabric spring; spring and side rails all being in one section, and can be easily set up. Spring is steel woven wire and rust-proof. Suitable for children, spare rooms or single bed room; regular price complete with spring $6.00; on sale this week at.....**$4.50**

ALL METAL COT BEDS—Has a folding head and footboard; framework of angle iron and steel tubular castings; has a double weave, woven wire spring, rust-proof, with thick cables and strong bands running underneath; wire cable along edges, all parts neatly bronzed.

Mattress, filled with soft cotton, covered with good quality of ticking, pillow edge; suitable for spare room, children's rooms, hotels, temporary use, etc.

We sell great numbers of them at our regular price of $3.50 for the cot and $1.75 for the mattress; special price for the combination complete, this week.....**$4.00**

$18 OSTERMOOR MATTRESS $12.50—(In this Week's Bedding Sale)—The celebrated Ostermoor Mattress, known the world over as one of the most remarkable mattresses ever produced; built of cotton, which is subjected to such process as evolves an entirely different fabric, just as cloth is produced from wool, in sheets or layers 2½ inches each in thickness, wonderfully soft and elastic, impervious to moisture, proof against vermin, permanently elastic; will never mat, pack, lump or bunch like hair; evenly tufted; all carefully stitched; matched cover with mercerized art twill tickings in desirable new designs; 4 ft. 6 inches wide; standard length; made in one part weighing 45 pounds; also 3, 3 feet 6 inches and 4 feet wide; mattresses that regularly sell at $18—a regulated price; these to go because the coverings are slightly soiled (so slightly that it will be hard for you to detect it) at.....**$12.50**

PALM FIBRE MATTRESSES—The centre part of this mattress is composed of African palm fibre; this material has long, clean strands that make a wonderfully elastic filling, giving restful comfort and years of use; top and bottom are of soft cotton; made up in attractive patterns of good quality and weight of ticking; made in all sizes, from the single to the double; regular price $6.75; on sale this week at.....**$4.50**

HAIR MATTRESSES—The very best mattress obtainable for the money. Covered with best grade A. C. A. and fancy striped ticking; hair filling is of the very best quality in each grade. Prices for this sale are materially reduced.

Size:	4-6, 45 lbs.	4-0	3-6	3-0	Crib
Reg. price	$11.00	$10.35	$8.05	$7.40	$4.25
Sale price	**$9.50**	**$9.25**	**$7.75**	**$6.50**	**$3.75**
Reg. price	$14.25	$12.50	$11.00	$9.50	$5.00
Sale price	**$12.75**	**$11.00**	**$9.75**	**$8.50**	**$4.25**
Reg. price	$17.25	$15.25	$13.35	$11.50	$6.00
Sale price	**$15.25**	**$13.50**	**$11.95**	**$10.25**	**$5.25**
Reg. price	$22.75	$20.00	$18.00	$15.25	$8.15
Sale price	**$20.25**	**$17.75**	**$16.00**	**$13.50**	**$7.25**
Reg. price	$25.50	$22.50	$20.00	$17.25	$7.25
Sale price	**$22.50**	**$20.00**	**$17.75**	**$16.50**	**$8.00**
Reg. price	$27.75	$24.00	$21.25	$18.00	$9.50
Sale price	**$24.75**	**$21.50**	**$19.00**	**$16.00**	**$8.25**
Reg. price	$32.00	$28.15	$24.50	$21.50	$10.50
Sale price	**$28.00**	**$28.25**	**$22.00**	**$19.25**	**$9.50**

MATTRESSES—Every mattress we sell is thoroughly dependable and always worth what we ask, no matter what the price. Sale prices are unusually low.

Our Plain Excelsior—Made of good quality ticking, all sizes 3-0, 3-6, 4-6, at.....**$1.90**

Soft Top Excelsior Mattress—Good grade of plain and fancy ticking, nicely tufted and bound, any size, 3-0, 3-6, 4-0, 4-6, at.....**$2.50**

Combination Mattress—Filled with excelsior, cotton top, bottom and sides; nice plain and fancy ticking, well tufted and nicely made, all sizes, 3-0, 3-6, 4-0, 4-6, at.....**$4.25**

Palm Fibre Mattress—Has cotton top and bottom, covered in good quality of ticking in choice colors; a good, sanitary article; we sell many of them; choice of sizes, 4-6, 4-0, 3-6, 3-0, at....**$5**

White Cotton Mattress—Thoroughly well made, of choice colors of ticking, nicely bound and tufted; can have it in any size, 3-0, 3-6, 4-0, 4-6, at.....**$6.50**

Felt Mattress—Made of carded cotton felt; good choice grade ticking; it cannot be made by any one better than we turn it out; 4-0 and 4-6 size, **$14**; 3-0 and 3-6 size, at.....**$12**

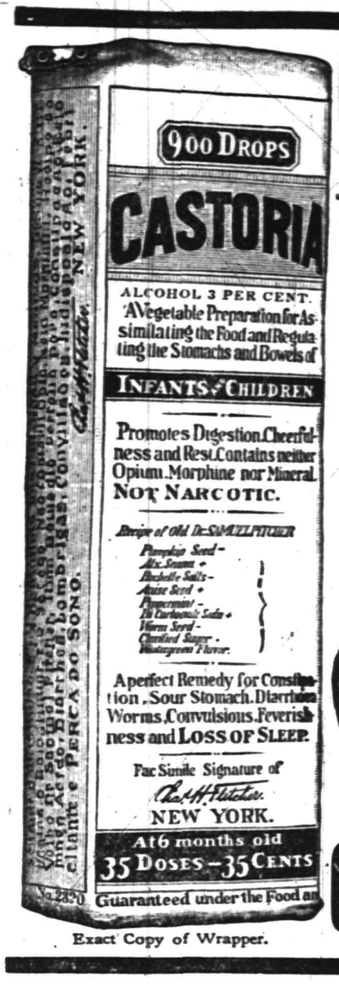

Exact Copy of Wrapper.

CASTORIA

For Infants and Children.

The Kind You Have Always Bought

Bears the Signature of Chas. H. Fletcher.

In Use For Over Thirty Years

CASTORIA

THE CENTAUR COMPANY, NEW YORK CITY

HIS TWO BAD DAYS.

Lord Byron Had a Positive Dread of Fridays and Sundays.

The belief in palmists and soothsayers is not, as is sometimes supposed, confined to the ignorant and the credulous. Lord Byron was not a skeptic in these matters. Just before his death, as recorded in "Byron—The Last Phase," by Richard Edgecumbe, "he said he had reflected a great deal on a prediction which had been made to him when a boy by a famed fortune teller in Scotland. His mother, who firmly believed in chiromancy and astrology, had sent for this person and desired him to inform her what would be the future destiny of her son. Having examined attentively the palm of his hand, the man looked at him for awhile steadfastly and then with a solemn voice exclaimed, 'Beware of your thirty-seventh year, my young lord, beware!' He had entered on his thirty-seventh year on Jan. 22, and it was evident from the emotion with which he related this circumstance that the caution of the palmist had produced a deep impression on his mind, which in many respects was so superstitious that we thought it proper to accuse him of superstition. 'To say the truth,' answered his lordship, 'I find it equally difficult to know what not to believe. • • • You will, I know, ridicule my belief in lucky and unlucky days, but no consideration can now induce me to undertake anything either on a Friday or a Sunday. I am positive it would terminate unfortunately. Every one of my misfortunes—and God knows I have had my share—has happened to be on one of those days.'"—London Gentlewoman.

FAMOUS SWORDS.

The Monster Weapon Used at Welsh Eisteddfods.

The largest sword of which there is any record is the seven foot ceremonial sword that was made for Edward III. and is now preserved in Westminster abbey. Next comes the "sword of ceremony" that is used at Welsh eisteddfods. This weapon if placed in the hands of a modern Godfrey de Bouillon, who, it will be recalled, with a two handed sword cleaved a Turk into halves from the shoulder to the hips, would be quite long enough for any one who wished to put it to practical use. It is six feet two inches in length.

Of gorgeous swords which are not so much weapons as settings for precious stones the most valuable in English is said to be the one presented by the Egyptians to Lord Wolseley and valued at $10,000. This sum is comparatively insignificant for a bejeweled sword if the value of the sword brought over to Europe some years ago by the then shah of Persia—namely, $50,000—be taken as a standard of what a diamond hilted weapon ought to cost. Competent authorities on the subject familiar with that famous weapon of the Persian ruler are rather skeptical as to the existence of the gackwar of Baroda's gorgeous blade, which is supposed to be worth more than twenty swords of equal beauty and value to the shah's, but it is popularly supposed that the diamonds, rubies and emeralds with which it is thickly incrusted bring up its value to about $1,000,000.—Exchange.

How Thackeray Worked.

If ecarte is to be held responsible for Thackeray's appearance as an author, his erratic methods of work contributed equally to his early death. He wrote invariably with the printer's devil in attendance.

"I can conceive nothing more harassing in the literary way," wrote Motley to his wife in 1858, "than Thackeray's way of living from hand to mouth. I mean in regard to the way he furnishes food to the printer's devil. Here he is just finishing the number that must appear in a few days. Of course whether ill or well, stupid or fertile, he must produce the same amount of fun, pathos or sentiment. His gun must be regularly loaded and discharged at command. I should think it would wear his life out."

Motley's fears were realized within a few years.—London Chronicle.

The Homeric Controversy.

It was about the year 1795 that the "Homeric controversy" began. About that date F. A. Wolf, in his Prolegomena, argued that the Homeric poems were composed of independent epic songs, collected and arranged by Pesistratus about 550 B. C. Wolf's theory created a great stir among scholars and poets and inaugurated the fight which enlisted most of the learned men of the day. Mr. Andrew Lang, in "Homer and the Epic," 1893, vigorously defended the "one author" theory, as opposed to the idea of Wolf that the famous poems were composed through ages by many different persons.—New York American.

Shot Out.

Rev. Mr. Waters—Look at Bill Burley, for instance. It was the demon rum that made him the one eyed, low browed sot that he is today. Cactus Charley—Not altogether, parson. It mebbe made him a low browed sot, but it was me that made him one eyed.—Judge.

A Love Passage.

"Love! Ah, love!" cooed the sentimental maiden. "I feel as if I could live on nothing but love."

"Do let me be your caterer," returned the ardent youth at her side.—Boston Transcript.

Whoever sincerely endeavors to do all the good he can will probably do much more than he imagines or will ever know.—Miss Bowdler.

Store closes 5:30 p. m., except Saturdays.

Telephone 5500—Market—Five Five Hundred.

L. S. Plaut & Co.

"BEE HIVE." New Jersey's Shopping Centre NEWARK

Every Woman Allowed to Vote

And Men As Well

on Bargain Ballots for Tuesday

We shall prove emphatically that Election Day is not a day set aside for the lords of creation. Events prove that women are coming into their own more and more each day, and Tuesday elections as held by this store will show that the women of Newark (as well as men) are fully competent to vote intelligently when their own, or the interests of the public are affected.

Boys' reg. $1.50 Satin calf shoes.....**$1.29**
Little Gent's $1.50 Blucher shoes.....**$1.25**
Men's and women's $1.50 and $1.75 umbrellas.....**$1.10**
$1 black Messaline and taffeta, **85c**
75c costume velveteen, special at.....**48c**
$1.00 black velvet, special yd. at.....**68c**
Women's $2.25 chamois jackets, special.....**$1.95**
$4 to $8 lace curtains—**$3.19 to $6.75**
$4 to $22.50 portieres, at—**$3.69 to $17.98**
$5.98 house coats and smoking jackets.....**$4.95**
$6.98 house coats and smoking jackets.....**$5.95**
Men's $2.95 blanket robes, special.....**$2.45**
$4.98 house coats and smoking jackets.....**$3.95**
Men's $4.98 blanket robes, special.....**$3.95**
Men's $5.95 wool bath robes—**$4.95**
Men's $8.00 all wool blanket robes.....**$6.75**
Reg. $2.50 fitted hand bags, at.....**$1.95**
Reg. 75c rhinestone hat pins, at.....**59c**
Women's 85c worsted slippers, special.....**69c**
$1.50 arch supports for men and women.....**95c**
9c peroxide of hydrogen, at 7c
Munyon's witch hazel talcum, reg. 15c.....**5c**
50c scarfs and shams, 30x30, at.....**38c**
5c cotton tape, 8 yd. piece, at.....**3c**
12c black and white seam binding.....**9c**
6c Clinton safety pins at...**3c**
Reg. $1.00 boys' knickerbockers, at.....**59c**
Young men's $12.50 suits, at—**$10.50**
8c black muslin, yard, special.....**6¼c**
25c black percaline lining at—**15c**
$1 novelty wool dress goods—**77c**
Silks worth up to $1 yd...**39c**
12½c fancy fleeced flannelettes.....**8c**
19c fancy dress ginghams, yard.....**11c**
25c Bl. Turkish towels—**2 for 35c**
$3.75 white wool blankets, at.....**$3.19**
$2.00 white comfortables, special.....**$1.39**
$2.50 long cloth 12 yard piece, **$1.98**
High-class 15c white goods, yard.....**12½c**
$1.68 and $1.98 untrimmed hats.....**$1.35**
$1 ruffled net curtains, at **79c**
85c couch covers, 50-inch wide.....**59c**
25c women's white aprons, at.....**18c**
$1.50 sweater coats for boys—**$1.24**
$2.50 silk chiffon veils at **$1.50**
25c taffeta ribbon, special, yard.....**19c**

707 TO 721 BROAD ST. NEWARK.

ALL MAIL ORDERS PROMPTLY FILLED.

All Plainfield-Elizabeth Trolley Cars pass our door. Wagon delivery to Plainfield and vicinity daily. No Branch Stores.

The Home Building & Loan Association Offers Cheap Interest for a Home Builder or Buyer

It figures out about like this, as a series will run out in twelve years: If $2,000.00 is borrowed (other amounts in same proportion),

He pays $10.00 a month dues for 144 months.....$1,440 00
He pays $10.00 a month interest for 144 months at 6 per cent.. 1,440 00
Entrance fee, search, etc., about..... 25 00

Total amount paid.....$2,905 00
He has the use of..... 2,000 00

At a cost for 12 years of.....$ 905 00

Which is actual net interest of only 3¾ per cent. per annum.

This is on a basis of 6 per cent. When no money is on hand, the Association will provide money for the borrower at a very slight premium.

The regular meetings of the association are held at its rooms, 109 Park Avenue, on the third Monday evening of each month. New series are opened at each regular meeting. Further information may be had at that time or by applying to the secretary, Arthur E. Crone, care of the City National Bank. 10 25 4m t&t

A NEW CREATION

WEBSTER'S NEW INTERNATIONAL DICTIONARY

The *Only New* unabridged dictionary in many years.
Contains the *pith* and *essence* of an authoritative library. Covers every field of knowledge. An Encyclopedia in a single book.
The *Only* dictionary with the *New Divided Page*.
400,000 Words. 2700 Pages. 6000 Illustrations. Cost over half a million dollars.
Post yourself on this most remarkable single volume.

Write for sample pages, full particulars, etc. Name this paper and we will send *free* a set of Pocket Maps

G. & C. Merriam Co.
Springfield, Mass.

Furniture, Beds and Bedding

The new styles for Fall are arriving daily and have been placed on Sale at prices that will surely interest you.

THESE PRICES

apply to goods sold at our annual opening Sale, which continues for ten days only, but goods selected at this sale can be reserved for later delivery if preferred.

Mattress Making and Renovating

L. B. Van Camp Front & Somerset Sts. Telephone 868-J

Advertisements

—FOR—

New York Herald,
World, Times, Sun, Journal,
Telegram, American,
Brooklyn Eagle
—and—
Newark Evening News
Received at

The Daily Press

AT REGULAR OFFICE RATES.

Latest Novelties in

Libbey & Dorflinger Cut Glass
Lennox China
Pickard Hand Painted China

Jos. W. Gavett

318 W. Front Street

AUR-MIN-O

CURES DRUNKENNESS with or without the knowledge of the patient. Cure effected or money refunded. AUR-MIN-O a secret remedy, AUR-MIN-O B, Voluntary Remedy, $1.00 per box, or six boxes for $5.00. Free book. For sale at G. M. NAGLE'S DRUG STORE, Front and Grove Streets.

THE AUR-MIN-O Co., Inc.,
64 West 101 St. 38tu-th-s tf NEW YORK

—Use Press Want ads. They pay.

BROKAW'S CREAMERY.

No need to complain of getting poor butter or cream—go to Brokaw's and get his own make, which is always fresh and good. Our specialties are Fresh-made Butter, both salted and unsalted, Rich Milk and Cream, positively Fresh Eggs and everything in the dairy line. The only place in the city where these goods are made on the spot. Call and see our plant and witness the process.

TEL 293-W 186 E. FRONT STREET

SPECIAL SALE OF LADIES'

APRONS

at 25c, 29c, 35c, 39c and 50c

Putnam & De Graw

Suppose You Lost Your Position

would you not be grateful to some friend who could help you until you were again able to supply the wants of those dependent upon you? If you can imagine how it would seem to be without employment, surely you can appreciate the situation of your family if left without the support of Life Insurance. Supply the need while you have the opportunity.

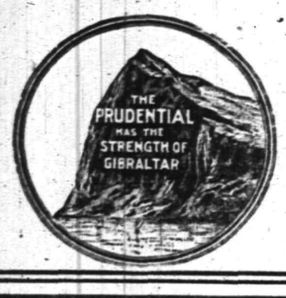

The Prudential

has the policy you need.

IN THE BANKING DEPARTMENT
OF
THE PLAINFIELD TRUST COMPANY

Every facility is accorded for the safe and convenient conduct of business. Out of town checks are collected without exchange and 3% interest is paid on daily balances of $500.00 or more.

For convenience in paying bills, a checking account is indispensable. Each check is a receipt in itself and shows exactly through whose hands it has passed.

HOUSEHOLD AND BUSINESS ACCOUNTS SOLICITED.

Automobile Bargains

In order to move our entire stock of used cars quickly we will sell below cars at exceptionally low prices:

1910 Matheson Six, 5 passenger touring car, with every known equipment.

1910 Hudson touring car, run only 2,000 miles.

1909 E-M-F touring, run only 3,100 miles.

1909 Mitchell touring.

1908 Oldsmobile touring.

1908 Stoddard Dayton roadster.

1907 Maxwell touring.

1906 4-cylinder Ford touring.

1906 4-cylinder Cleveland touring.

These cars are all in first-class shape, the older models having beeen thoroughly overhauled and repaired.

A. C. Thompson Auto Co.

413-421 Park Avenue

Roth & Co.'s SPECIAL

For Tuesday, Nov. 8

In Jersey Pork

Pork Loins, lb - - - 16c

Pork Chops, lb - - - 16c

Hindquarters of Spring Lamb, lb - - 14c

Rib Lamb Chops, lb - - - 15c

Forequarters of Spring Lamb, lb - - 8½c

Fresh Killed Fricassee Chicken, lb - - 16½c

Fancy Broiler lb - - - 18c

—COME EARLY—

Close at Noon

One Delivery at 10 o'Clock

Be Loyal to Your Political Principles and Candidates!

FOR FREEHOLDERS:

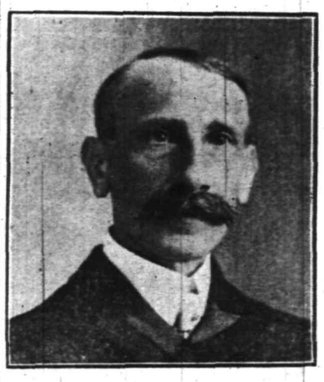

J. Hervey Doane,

Samuel P. T. Wilbur,

VOTE THE STRAIGHT REPUBLICAN TICKET

This advertisement paid for by John E. Phillips.

RED MEN LEADERS IN BOWLING CONTEST

With the conclusion of the first week's competition in the fraternal bowling tourney the Red Men are showing the way with a clean slate, having won all three games in their first series.

The Knights of Columbus and Plainfield Elks are tied for second and third places with a record of two victories and one defeat.

The Red Men have high team score to date with a mark of 977 while Radin of that team holds high individual score honors with a mark of 266.

The standing of the teams is as follows:

	W.	L.	HS.
Red Men	3	0	977
Knights of Columbus	2	1	938
Plainfield Elks	2	1	859
Somerville Elks	1	2	923
Moose	1	2	814
Westfield Casino	0	3	815

The schedule for this week is: Tonight—Moose vs. Somerville Elks; Thursday—Red Men vs. Plainfield Elks; Friday—Westfield Casino vs. Knights of Columbus.

PLAINFIELD HIGH BOYS DEFEAT BOUND BROOK

Plainfield High School defeated the Bound Brook High School eleven on Saturday at Bound Brook in a hotly contested game by a score of 11 to 0. Bristol, Weber and Clark were responsible for the winning plays. Although Bound Brook did not score they put up a stubborn defense. Plainfield High scored a touchdown in the second quarter, Bristol caught a forward pass from Bound Brook and ran back 35 yards for a touchdown, but Clark failed to kick the goal.

The fourth period saw the Plainfielders score increased by six points. Weber, at left end, chased one of Clark's punts and grabbing the ball dove across the goal for a touchdown from which Clark kicked a goal.

Good line work by Carty, Terry, Karr and Van Zandt and long runs by Weber, and Bristol and Clark's punting were the features. Following was the lineup:

Plainfield.		Bound Brook.
Rosenson		Wirtz
	left end	
Terry		Mingle
	left tackle	
Moy		Mason
	left guard	
Carty		Otto
	centre	
Vighte		Teston
	right guard	
Karr		Johnson
	right tackle	
VanZandt		Sfarra
	right end	
Clark		Baxter
	quarterback	
Mills		Osnato
	left halfback	
Bristol		Fuzza
	right halfback	
Good		Rosz
	fullback	

Substitutes, Buse, Weber, Droll and Smith. Referee, Korchlein; linesmen, Manley and LaRue; umpire, Roy Phillips; timers, Coyle, Clark and Bergen.

Horace J. Martin, Sr., sang at Trinity Reformed church yesterday for F. S. Cutter, while the latter sang at both services in the First Presbyterian church for Charles P. Titsworth, the bass in the quartet choir.

Sunday-school class No. 8, of Trinity Reformed church, of which Miss May Randolph is the teacher, will hold a cake and candy sale in the lecture room, Saturday afternoon, at 4 o'clock, for the benefit of the building. The young women will serve tea from 4 to 6 o'clock.

BI-PARTISAN SPEAKERS ARE HEARD AT RALLY

The final meeting of the Bi-partisan League held in Reform hall on Saturday night served as a last opportunity for the denunciation of the two local newspapers and perhaps a little free advertising of them at the same time. R. Henry Depew, was first to take a fall out of what he termed the bi-partisan sheets, saying they were afraid to print the communications sent in to them by those who had real grievances. L. V. F. Randolph did the advertising act by urging the purchase of copies of Saturday's issue and finally George W. V. Moy came part way to the rescue by declaring that the newspapers of the city had been fair to him. The two hundred men and women in the audience seemed to enjoy the speeches and cheered lustily when Mr. Depew suggested that it would be a good thing for the people if they owned a newspaper of their own.

Referring to Mayor Fisk's speech in which the bi-partisan league was ridiculed Mr. Depew said: "It seemed funny that James T. MacMurray is now working with the bi-partisan league after all that had been said. But the league has not swallowed him neither has he swallowed the league. The get-togethers thought he was a good leader to follow when he was working with them and he is all right now that he is working with and for us." Mr. Depew declared finally that he was having 6,000 copies of the communication which the newspapers refused to publish printed which will be passed out to the people should the occasion arise.

Mr. Depew referred to the Mayor's apology which was printed in Saturday's Daily Press, the post card incident, and declared that Mayor Fisk's enemies were his so-called friends. He urged the Mayor "to cut lose from the gang and to come out on Monday night and say that the bi-partisan league is right, that we are not unjust and let us be done with the thing forever."

George W. V. Moy, candidate for Mayor, said that he expected to be elected on Tuesday because 99 in every 100 believe that his cause is just. "I didn't want to bring those charges of bribery against the colored men who were implicated. It was no satisfaction to me. They are not the guilty men. I was after the men higher up and I am not going to stop here. I am going to get those men higher up! I will see that they get put in the place where they will have time to reflect on their misdeeds."

Mr. Moy cited some of the alleged evidences of machine rule in this city, notably the alleged interference by Mr. Buxton and Andrew McCardell in the placing of a certain kind of clock in front of a jewelry store on West Front street; the purchase of a defunct garbage disposal plant; taxes; need of a city hall; water control; and said that he had not once made an unsustained charge regarding municipal affairs.

Philip Van Arsdale, a new comer on the political stage, spoke for twenty minutes on "Ethics on Municipal Ownership."

PLAINFIELD F. C. WINS AT SOCCER.

In a fast clean game full of exciting plays, the Plainfield Soccer team vanquished the Nairn A. A. eleven, of Kearney, Saturday afternoon on the local field by the close score of 3-2. It was one of the hardest fought soccer games that has ever been played in this city and not until the referee's whistle called the end of the second half, was the result of the game a certainty.

The lineup:

Plainfield.		Nairn.
Stevenson		Muirhead
	goal	
Rozburg		Scott
	right back	
F. Craig		Bryson
	left back	
Kenny		Monk
	right half	
Hosie		Kelso
	centre half	
McComb		C. Rowley
	left half	
Spalding		Ingram
	out right	
Braidwood		Devine
	in right	
Heaume		Massey
	centre	
Crawford		Lawson
	in left	
Sutton		P. Rowley

Referee, Whitehead; time of halves, 45 minutes.

CHRISTIAN FIELD.

The Sunshine Mission Band of the Crescent Avenue Presbyterian church will hold a sewing meeting in the church parlors this afternoon.

The Men's Club of Grace Episcopal church will hold their first social meeting of the season tonight. There will be an informal smoker with an entertainment by New York talent, including sleight of hand performances and vocal and instrumental music.

Canned.

"What became of that peach of a hired girl you had?

"Wife canned her."—Detroit Free

LESSONS FOR THE YOUNG

Rev. Gabriel Reid Maguire Makes an Appeal to the Youth.

AT PARK AVENUE BAPTIST.

Minister also Addresses the Unchurched Masses—Refers to the Elections Tomorrow.

Rev. Gabriel Reid Maguire preached two sermons of unusual interest yesterday, that in the evening being especially for the young people, while that of the morning was devoted to the unchurched masses. The pastor of the Park Avenue Baptist church believes in interesting the young people in church work and to that end is devoting much thought and careful preparation of sermons for them, and the address last evening was full of good advice, the story being taken from Acts 27:44.

Pastor Maguire gave a graphic description of the wreck of the old Alexandrian corn ship on which Paul was a prisoner on his way to appear before Caesar and the lesson brought out was the saving of the entire ship's company because of Paul's presence. The other 275 passengers and sailors were in good company, which some of the young men and women of Plainfield do not keep.

Mr. Maguire drew three lessons from the story: First, that those who get the young man into trouble will not stay to help him out; second, that it is dangerous to refuse the advice of competent advisers, and third, that Christians are always safe.

The speaker illustratd by anecdote and actual facts from personal observation how the first lesson is learned every day. The saloons hire a bouncer to throw out the drunkard after his money is spent. While a young man's pockets are filled with money he has friends galore, but when he is broke those friends go out of their way to avoid him. He declared there was no rest in this world for anything. The world applauds today and hisses you tomorrow. As examples he called the names of Daniel Webster, Alexander the Great, Napoleon and others.

For the second lesson he said: "There are certain lines of unbelief and certain kinds of behavior which lead to destruction. Don't say father is over-suspicious and mother is an old fogy. They have been scarred by the battle of life and when they advise you they speak from experience. When they ask you to stay at home nights, do it. And I say to your parents if your children go astray it is because the home influence is not right."

Of the third lesson: "Christians are always safe. God's children are the ones to be brought home safe. Come over into the fold and you'll be safe. Our best days are yet to come. Being a Christian if you die, you shall be with God and if you live God will be with you, so it pays either way."

Mr. Maguire urged all the voters in the church to do their duty fearlessly on Election Day and prayed that they might be directed aright.

The morning sermon on the unchurched masses was a stirring appeal for the open door and open pew in our churches. These masses were referred to as the submerged tenth. As to the open door—pews should all be free. "I believe that the sale of seats in the house of God has been one of the mightiest barriers against the masses and between Christ and the church. Why should the unchurched masses stay on the outside?"

Pastor Maguire said that such a system engenders caste, exclusiveness and selfishness. "If the Lord should come and want to go to church he would be too poor to pay for a pew. All pews ought to be offered to the poor as well as the well to do. Christian hospitality should prevail in the church. Let us remember that the sanctuary is not the house of pew holders, but the house of God."

The special collection in the evening brought $1,000 which the pastor appealed for to repair the organ, belfry and other needs.

LOCAL AMUSEMENTS

"The Nest Egg," a new comedy by Anne Caldwell, will be given its initial performance at the Plainfield theatre, Saturday afternoon and night, November 12, with Zelda Sears as the star. Miss Sears long ago proved herself a star by her clever work along the unusual ideas of comedy. That she will make good this time in a piece of her own selection, goes without saying, surrounded as she is with such a capable company of players. The piece is built on novel lines and the story is of the experience of country dressmaker in a rural community. It offers plenty of possibility for the unique work that Miss Sears has always been identified with. The cast is of unusual excellence, headed by Frederick Burton, Robert Dempster and Blanche Hall.

—Neuman Bros. will be closed all day, tomorrow, Election Day.

—Use Daily Press want ads. They bring results.

Absolute Protection From Fire & Thieves

The Round Door Manganese Steel Vault that has been installed by this Company affords protection for valuables that is absolute. No New York Institution, no matter how elaborate their equipment can offer better facilities. Boxes cost no more than in a vault of ordinary construction. Why not have the best? We invite an inspection.

THE STATE TRUST COMPANY

Wm. A. Clark, President. M. C. Van Arsdale, Vice-Prest.
Edward F. Feickert, Vice-Prest. Frederic Coriell, Secy-Treas.

PLAINFIELD THEATRE

ELECTION DAY

MATINEE and NIGHT

Royal Artillery Banda-Roma

25 Soloists—Vocal Soloists

with

FULL ELECTION RETURNS BY SPECIAL WIRE

Moving Pictures and Portraits of Leading Candidates

Orchestra, 50c & 75c. Circle, 25c

Box Office Opens Saturday

AMUSEMENTS.

YOURS FOR $1.00

at First Baptist Church

Benefit Building Fund Temple Baptist Church

NOV. 10—Gabriel Reid Maguire
The Irish Orator
Subject,
"Irishman in the Jungles of Africa."

NOV. 17—Hon. L. V. F. Randolph, who has traveled extensively in Oriental countries, will lecture on "Ancient Carthage and Modern Tunis."
Exhibiting pictures of life in Eastern lands.

Tuesday, November 29.
Evening of Music.
Under direction of Mr. Howard M. Case.

Single Admission - 50c

11 7 3mwth

Plainfield Theatre

Saturday, Nov. 12

MATINEE and NIGHT

"THE NEST EGG"

BY ANNE CALDWELL

With ZELDA SEARS and a Metropolitan Cast of Unusual Merit.

The Best Comedy in Recent Years

Prices Matinee, 25c to $1 Night, 25c to $1.50

PROCTOR'S

VAUDEVILLE THEATRE.
THE BEST REFINED VAUDEVILLE.
ENTIRE CHANGE MONDAY AND THURSDAY.
TODAY'S PERFORMANCE.
Gus Campbell & Co., novelty musical act; Louise Brunelle, character songs; Sprague & McNeece, roller skating; Letford & Buckner, colored singers and dancers.

The Plainfield Dancing Academy

320 West Front Street

can be rented reasonable for Entertainments, Weddings, Receptions, etc. Cooled by electric fans. Private lessons Tuesday nights. Weekly dance Saturday night. For full information call up 508-w.

WOMAN OF DISTINCTION
The WELL DRESSED WOMAN
WOMAN OF EXTREME FASHION

These are the kind of women we tailor for.

There's a Reason.

Ask Us Why.

S. Weintrob

Ladies' Tailor & Furrier

409 Watchung Ave.

'PHONE 419

The Highest Standard of Auto Tire Repair Excellence.

The Standard Tire Vulcanizing Co.

118 MADISON AVE.

'PHONE 419

Auto Tire and Tube Vulcanizing Works

Retreading and Repairing a specialty.

Work and mileage guaranteed.

Prices reasonable, service prompt.

129 NORTH AVENUE.
Opposite Depot.
Telephone 151.

Notice is Hereby Given

that F. H. Floy and H. S. Clark, doing business under the name of Floy & Clark, have discontinued said business, as of Nov. 2, 1910, by mutual consent, after liquidating all claims. Any person seeking further information is referred to W. A. Coddington, Esq., 212 Park Ave., Plainfield, N. J.

H. S. CLARK,
F. H. FLOY.

The Ladies' Christian Work Society of Trinity Reformed church will meet at the church Thursday morning at 10 o'clock to pack a missionary box and barrel.

MAYOR'S PROCLAMATION

AGAINST

BRIBERY AT ELECTIONS

The State laws to prevent or punish bribery or other corrupt practices at Elections are drastic and comprehensive. See especially, P.L.1906 pages 384 &c., and pages 388 &c. No ingenuity will enable a transgressor to get around or evade the law. The law will strip off every disguise and reveal the crime in its true character.

The City Charter makes it the duty of the Mayor to see that these laws are faithfully observed in this City. That duty will be performed without fear or favor. There will be no respecting of persons; and upon evidence being submitted of the commission of bribery or attempted bribery, criminal prosecutions will forthwith be begun against the guilty parties, and pressed with the utmost vigor.

Dated, Mayor's Office,
November 4th, 1910.

CHAS J. FISK, Mayor.

ANCIENT LUXURIES.

Silver Lined Cooking Utensils Used Twenty Centuries Ago.

While the housewife of today may reasonably pride herself on the conveniences which her kitchen affords, she need not smile too superciliously at the thought of the makeshifts of days long gone by. She would certainly not do so were she to spend a little time inspecting the kitchen and other household utensils that were in use 2,000 years ago, as exhibited in the national museum at Naples. Saucepans lined with silver, pails richly inlaid with arabesques in silver and shovels handsomely carved figure among the household goods of those times.

An egg frame that would cook twenty eggs at once and pastry molds shaped like shells suggest luxuries of the kitchen of 2000 years ago. Gridirons and frying pans, tart dishes and cheese graters were in use then as now.

The Roman lady's toilet table was well supplied. Ivory combs, bottles of perfume, pots of cosmetics, buttons, hairpins and even a hair net of gold wire figure in the museum.

Bronze thimbles and spindles are to be seen among the relics. The Roman lady even had her safety pin, for there is a specimen of this little convenience which, before the one in the Naples museum was found, was believed to be a strictly modern invention.

The Roman lady, however, apparently lacked one essential. She had no hairbrush. Neither had she a glass mirror. All the mirrors in the museum, with one exception, are of silver or some other white metal. The exception is a dark purple piece of glass let into the wall of a bedroom at the house Specchio in Pompeii.

In surgical instruments the ancient world was rich. Those found at Pompeii deprive modern science of the credit of more than one invention. Needles, probes and forceps resemble closely those in use at the present day.—Harper's Weekly.

THE CZAR'S LEAVINGS.

A Doubtful Honor That Was Rejected by a Polish Girl.

In Russia royalty is so revered that to the loyal subject it seems a great honor to follow the czar. The government is eminently patriarchal—in theory, at least—and the emperor must supervise as well as patronize the schools. At the Easter festival the pupils are treated with especial favor. Young girls of the upper classes of the Imperial Girls' school are driven in a long procession through the streets in the imperial carriages. The pleasure for them is only that of being allowed to take a drive in a stylish court carriage, with coachman and footman in the imperial livery. There is nothing special to be seen.

The theory of this is that the czar stands in a sort of higher parental relation to all these children. When he once a year visits one of these schools—to which only the children of the nobility are admitted—it is a custom that as a sign of his favor he drops his pocket handkerchief, and the girls all scramble for it, tearing it in pieces, so that each one can get a fragment.

He takes the most brilliant girl to the table and tastes of the food of the institution. It is valued as the highest distinction when he gives one of the girls his plate with what is left upon it. It is the custom and usage for her to eat it with delight shown in all her features. Great was the astonishment of Alexander II. when a young girl, a Pole, whom the czar had taken to the table as being the most distinguished scholar of the institute and to whom he had passed what was left of his meat and potatoes, nodded to a servant and calmly gave him the czar's plate to take away.

An Unfair Attack.

Pietro was working with a gang at railroad construction. He had been told to beware of rattlesnakes, but assured that they would always give the warning rattle before striking.

One hot day he was eating his noon luncheon on a pine log when he saw a big rattler coiled a few feet in front of him. He eyed the serpent and began to lift his legs over the log. He had barely got them out of the way when the snake's fangs hit the bark beneath him.

"Son of a guna!" yelled Pietro. "Why you no ringa da bell?"—Everybody's.

Forget Once In Awhile.

The health of the body as well as of the mind depends upon forgetting. To let the memory of a wrong, of angry words, of petty meanness, linger and rankle in your memory will not only dissipate your mental energy, but it will react upon the body. The secretions will be diminished, digestion impaired, sleep disturbed and the general health suffer in consequence. Forgetting is a splendid mental calisthenic and a good medicine for the body.

First and Foremost.

"My wife has a great deal to say to me about her first husband."

"Nonsense! Your wife was never married before."

"I know it. That's what makes her reflections so painful."—Puck.

His Class.

"I say, my man, is that dog of yours a mongrel?"

"No, sah; ain't no class to 'im. Jes' common dog, sah."—Baltimore American.

The great mass of people have eyes and ears, but not much more, especially little power of judgment, and even memory.—Schopenhauer.

DO YOU KNOW

That PEARSON'S, THE LADIES' WORLD and THE CAXTON MAGAZINES were sold out within ten days after appearing on the news stands?

Sold Out in Ten Days

Sold Out in Ten Days

THE REASON WHY!

PEARSON'S, THE LADIES' WORLD and THE CAXTON MAGAZINES have grown so in public favor is because they deserve it.

Do you want to bring fine influences into your home?
Read The Ladies' World Magazine

Do you like thrilling stories of great heroism, and want to peer into the deep, mysterious lives where men and women hold their secrets under lock and key?
Read Pearson's Magazine

Do you want reading matter that is uplifting and hopeful?
Read The Caxton Magazine

Do you want to keep posted on the latest styles and fashions of New York and Paris?
Read The Ladies' World Magazine

Do you want valuable information of interest for the home, mother and the child?
Read The Ladies' World Magazine

Do you want a magazine brimfull of practical household information?
Read The Ladies' World Magazine

Do you want to read rattling good stories of fine literary flavor, admirably written, and interesting from cover to cover?
Read Pearson's Magazine

PEARSON'S MAGAZINE prints the kind of reading that holds your interest from cover to cover; its illustrations are beautiful.

PEARSON'S MAGAZINE numbers among its contributors the most noted writers of Europe and America. The make-up of the magazine is a marvel of mechanical skill—the illustrations are pleasing to the eye, the reading is healthful, helpful and enjoyable—in fact it is truly the ideal American Magazine.

THE THREE GREAT PUBLICATIONS AND

The DAILY PRESS

All for---Ask the Man

YOUR DULL **Headaches**

Probably come from overstrained eye sight. Nine-tenths of the headaches are the direct result of eye trouble. Bring those troubles to us and let us prescribe for you.

All work guaranteed.

FREE EXAMINATION BY

Stiles & Co.

PHILADELPHIA EYE SPECIALISTS

at 107 East Front Street, Every Thursday

Hours 11:15 a. m. to 5 p. m.

"Waldorf" Canned Goods

Have you tried our "Waldorf" Canned Goods? We know you will like them. You cannot get better values in Tomatoes, Peas, String Beans, Beets, Asparagus, etc.

Prompt, free deliveries.

W. W. DUNN

THE PARK GROCER

Duer St. and Lincoln Pl

E. B. Maynard's

Tonsorial Parlors. Electrical Massage for face and hair. First-class work. Children's Hair Cutting a Specialty. Tel. No. 754-R.

141 NORTH AEVNUE.

Try a Press Want Ad

Vail JEWELER AND OPTICIAN

108 Park Ave.

calls your attention to his

Rimless Glasses.

They Look Good and You See Good

For $1.50

per month we will clean and prees 4 suits and one overcoat. Call for them and deliver the same. Payable $1.50 per month.

Repairing and altering neatly done. Suits to order $20 and up.

Howard W. Cobbs

(Successor to Leslie M. Cobs).

146 E. 5TH St. 'Phone 461-L

near Woman's Exchange.

KODAKS

Complete line of Photo Supplies.

Printing and Developing

At Doane's 115 Park Ave.

FURNITURE,

OIL CLOTHS,

STOVES, ETC.

LOUIS KADESH

23 Somerset Street

PARQUET & HARDWOOD FLOORS

Old Floors Refinished

GEO. E. WATT

150 North Ave. Tel. 333-w

PAINTERS AND DECORATORS.

Take a Look in our Window and you will be convinced that the latest in interior work—Acrochrome Washable Wall Decoration—is very handsome and effective.

Woolston & Buckle

Painters and Decorators

143 NORTH AVENUE.

THE REASON

I have the confidence of the public is because I never take a contract at a figure too low to enable me to do the work properly and give permanent satisfaction to the customer. It may cost you a little more in the beginning, but a great deal less in the end.

James C. Hansen

Decorator, Paper Hanger & Painter

Dealer in Wall Paper, Paints, Oils, Glass, &c., &c.

141 East Front St. Tel. Call 346

M. WARREN

PAINTER, DECORATOR and PAPERHANGER

85 SOMERSET ST., opposite Sangerbund Hall.

John Lo Presti's

405 Watchung Avenue,

Come and try our Home-made Ice Cream, delivered to any part of the city.

Fruit and Confectionery.

Cigars and Tobacco.

'Phone 440-J.

PLAINFIELD WINDOW CLEANING CO.

H. MERSTRICH, Prop.

Stores, Offices, Private Residences New Buildings, Cleaned, Scrubbed and Oiled. Office, 145 East Front Street. Tel. 864-J.

New Jersey Central

Trains Leave Plainfield.

For New York—2.16, 3.41, 5.41, 5.36 6.00, 6.27, 6.55, 7.25, 7.28, 7.45, 7.46, 7.55, 8.00, 8.11, 8.30, 8.36, 8.43, 9.29, 9.59, 10.55 11.52 a. m., 12.00, 12.19, 12.42, 1.09, 1.27 2.32, 2.44, 3.09, 3.50, 4.12, 4.43, 5.53, 6.29, 6.45, 7.09, 7.33, 8.27, 9.27, 9.40, 10.15, 10.36, 11.28 p. m. Sunday—2.10, 3.41, 5.41, 7.23, 7.58, 8.52, 9.34, 9.45, 10.32, 11.52 a. m., 12.40, 1.09, 1.24, 2.01, 2.41, 3.09, 3.24, 4.29 5.41, 6.35, 6.48, 8.13, 8.27, 8.35, 9.42, 10.28, 10.26 p. m.

For Newark—5.36, 6.27, 6.55, 7.07, 7.28 7.46, 8.11, 8.36, 8.43, 9.29, 9.59, 10.55 a. m., 1.27, 2.32, 3.09, 4.12, 4.43, 5.53, 6.29, 7.33, 8.27, 9.40 p. m. Sunday—7.23, 8.52, 9.34, 10.32 a. m., 12.40, 2.01, 2.41, 3.24, 4.29, 5.41, 6.48, 8.13, 9.42, 10.36 a. m.

For Easton, Bethlehem, Allentown and Mauch Chunk—5.18, 8.17, 9.43, 11.23 a. m., 2.00, 5.23, 5.46, (6.37 p. m., Easton only). Sundays—5.45, 10.29 a. m., 1.58 5.46, 7.05 p. m.

For Wilkesbarre and Scranton—5.18, 9.43 a. m., 5.46 p. m. Sundays—5.45, 10.29 a. m., 5.46 p. m.

For Long Branch and Asbury Park, etc., 3.41, 8.11, 10.55 a. m., (12.42 Saturday only), 4.12, 4.43, 5.53, 8.27 p. m. Sundays—3.41, 8.52 a. m., 2.24, 8.13 p. m.

For Lakewood and Atlantic City—3.41, 9.29 a. m., (5.53 Saturdays only), 1.27, 3.09. Sundays—(7.58 Lakewood only), 9.45 a. m., 2.01 p. m.

For Philadelphia—7.13, 7.39, 8.45, 9.13, 10.43 a. m., 12.13, 12.42, 1.39, 2.14, 2.45, 5.13, 6.44, 7.43, 8.50, 9.46 p. m., 1.20 night. Sundays—8.45, 9.53, 10.39, 10.43, 11.42 a. m., 12.42, 1.44, 2.45, 3.42, 4.55, 5.39, 6.44, 7.43, 8.50, 9.46, 10.54, 11.54 p. m., 1.20 night.

For Baltimore and Washington, Daily—8.45, 10.43 a. m., 12.42, 2.45, 6.44, 7.42 p. m.

W. G. BESLER, Vice Pres. & Gen. Mgr. W. C. HOPE, Gen. Pass. Agt.

WALKS

We Construct Them

Trap Rock, Cement Experience

R. G. BUSH

Tel. Con. 743-5 South Ave

JOHN WIRTH

(Successor to Henry Liefke.)

BAKERY AND CONFECTIONERY

201-203 West Front St Tel. 728

Orders delivered at short notice.

COAL DEALERS.

JOS. HARRIGAN

OLD COMPANY'S LEHIGH COAL

929 South Avenue

Telephone 198.

TenEyck & Harris,

Dealers in

LEHIGH VALLEY COAL

Office Rowley's Drug Store, 218 West Front Street. Telephone 549-w.

Coal I have on hand some very fine Hard and Medium Coal. All kept undersheds. Pea Coal. Coal

25 cents a ton reduction on cash orders

L. A. RHEAUME

143 East Fourth St. Telephone 80-W

Yard, 674 South Second St. Telephone 231

GEORGE O. STEVENS

747 West Front St.

R. L. CLINE

(Successor to C. H. Ruggs & Co.)

Best Quality Lehigh Coal

Yard and office 420 West Third St. Tel. 23

TenEyck & Kelley

Successors to Kealey Co.

COAL

741 SOUTH AVE. Tel. 1155

Central R. R. News Stands.

You can get it at the C. R. R. News Stands, both depots, Plainfield Daily Press and Elizabeth Journal, on sale at both stands. Philadelphia Morning, Evening and Sunday Papers. Largest assortment of Magazines and Weekly Papers in the city. Back numbers procured. Brooklyn Papers, English Publications. Daily and Sunday Papers delivered. Orders left at stand receive prompt attention. Open Sundays.

Maple In the Days of Old.

Scarcely any wood was considered more valuable in the "days of old" than maple wood, tables constructed from a mottled variety being particularly favored. Such a table, according to Evelyn, was Cicero's, costing 10,000 sesterces—about £62. Another was estimated at £875, and yet another, belonging to one of the Ptolemies, is said to have been sold for its weight in gold. There was, in fact, such a craze for tables of the rarest maple among the male sex in Rome and so wildly extravagant were they in this respect that when they reproached their wives for lavishness in pearls and other valuables the ladies would remind them of their costly maple hobby, thus "turning the tables on them;" hence the phrase. Virgil represents Evander, who was a provincial king, as receiving Aeneas seated on a maple throne. Chaucer speaks of the maple as forming a bower for the fair Rosamond. In Evelyn's time the wood of the maple was much esteemed for all kinds of turnery.—Westminster Gazette.

Galilei's Caustic Humor.

In a biography of Galilei some stories are told of the caustic humor of that bold investigator. Lotario Sarsi, a writer on science, having said that the Babylonians used to cook eggs by whirling them in a sling, Galilei replied: "The cause of such an effect is very remote from that to which it is attributed, and to find the true cause I shall reason thus: If an effect does not follow with us which followed with others at another time it is because in our experiments something is wanting which was the cause of the former success, and if only one thing is wanting to us that one thing is the true cause. Now we have eggs and slings and strong men to whirl them, and yet they will not become cooked; nay, if they were hot at first they more quickly become cold, and since nothing is wanting to us but to be Babylonians it follows that being Babylonians is the true cause why the eggs became cooked and not to the friction of the air, which is what I wish to prove."

She Didn't Mind.

A girl with a Gibson face and a green feather in her hat boarded a Chestnut street car the other afternoon. She carried something in a paper sack under her arm. The car was crowded with passengers, and no one offered to rise.

The girl looked worried, but set her lips and grabbed at a strap. Just then the car lurched, the girl made a wild effort to keep on her feet and threw her bundle straight in a large man's lap. There was a sound grinding sound in the sack, an then something seeped out that looked suspiciously like the yellow of an egg.

"What in the thunder is this stuff?" he started to say, when she sweetly remarked as she clung to the strap:

"Oh, never mind making apologies. I can get another dozen of eggs at our grocery."

The conductor removed the sack of eggs, and the man looked so savage that no one dared laugh.—Louisville Times.

A Weekly Birthday.

Dr. Marks, who for many years was head of St. John's college, Rangoon, which the young Burmese princes attended, once granted a day's holiday because it was Queen Victoria's birthday. The king asked Dr. Marks what he meant by it. On hearing the explanation he said graciously, "That's all right, but will you give them a holiday on my birthday?"

Dr. Marks said he certainly would if his majesty would inform him what was the day on which the world was blessed by his birth.

"According to Burmese national custom," said the king, "my birthday is every Tuesday!"

The Pepper Vine.

The most common and widely used of all spices is pepper. It is a native of the East Indies, but is now cultivated in various parts of the tropical belt of this hemisphere. The plant is a climber and has a smooth stem sometimes twelve feet long. The fruit is about the size of a pea and when ripe is of a bright red color. In cultivation the plant is supported by poles. In some localities small trees are used instead of poles, for the best pepper is grown in a certain degree of shade.

The Gentle Art.

"I adore intelligence!" she cried.

"So do I," said he. "All the same, though, beauty and intellect never go together."

"And do you think me intellectual?" she faltered.

"No," he confessed frankly.

With a faint blush she murmured, "Flatterer!"—Los Angeles Examiner.

Light on Ma.

Little Brother—Mr. Postboy, won't you go and stand before the window? Postboy—Certainly, my little man. But why? Little Brother—Oh, ma says she can see through you. I want to see if I can.

A Big Difference.

"Don't be unscrupulous in a small way, son."

"All right, dad."

"There's a big difference between watering milk and stocks."—Washington Herald.

Woman.

Woman has been defined as "an essay on goodness and grace in one volume, elegantly bound." But she doesn't like to be put on the shelf all the same.

Fire in the heart sends smoke in the head.—German Proverb.

A Tip on Oats.

According to the Saturday Evening Post, a man who had a country place on Long Island came to New York one morning to do a little speculating. He was a great believer in tips.

On the ferryboat it came to him that he had had somehow a tip on oats. He couldn't remember just what it was, but somebody had told him to buy oats. So when he reached his broker's office he looked into oats a bit and bought some. Oats were active. He pyramided skillfully and by the close of the market was $7,000 ahead.

Of course such luck as that had to be celebrated, and it was. As the celebration went on the oats buyer told the story several times and each time took on importance in the recital as an oats buyer until he finally became the oats king. He reached his railroad station somewhat late and found the stableman waiting for him with a trap.

"By the way," said the stableman, "did you remember to order that five bushels of oats I asked you to buy this morning?"

Not Safe.

The negro on occasions displays a fine discrimination in the choice of words.

"Who's the best whitewasher in town?" inquired the new resident.

"Ale Hall am a bo'nd a'tist with a whitewash brush, sah," answered the colored patriarch eloquently.

"Well, tell him to come and whitewash my chicken house tomorrow."

Uncle Jacob shook his head dubiously.

"Ah don't believe, sah, Ah'd engage Ale Hall to whitewash a chicken house, sah."

"Why, didn't you say he was a good whitewasher?"

"Yas, sah, a powe'ful good whitewasher, sah, but mighty queer about a chicken house, sah, mighty queer!"—Human Life.

Her Revenge.

A little girl had been so very naughty that her mother found it necessary to shut her up in a dark closet—in that family the direst punishment for the worst offense. For fifteen minutes the door had been locked without a sound coming from behind it—not a whimper, not a sniffle. At last the stern but anxious parent unlocked the closet door and peered into the darkness. She could see nothing.

"What are you doing in there?" she cried.

And then a little voice piped from the blackness:

"I thpit on your new dress, and I thpit on your new hat, and I'm waiting for more thpit to come to thpit on your new parasol!"—Philadelphia Times.

He Made Good.

Lord Lansdowne once had a remarkable prophecy made concerning him while he was an Oxford graduate. Jowett, his tutor at Balliol, greatly admired him and always said that he would do great things.

"There goes a man," remarked Jowett, "who is as certain to be foreign secretary in due time in whichever party he chooses as tomorrow's sun is to rise."

Of course at that time Lord Lansdowne had not the least idea of filling such a distinguished post, and yet in 1900, after a brilliant political career, he found himself at the head of the foreign office.—London M. A. P.

Her Lost Chance.

Mrs. B.—I wonder why Miss Singleton refused the curate when he proposed to her?"

Mrs. D.—All a mistake, my dear, a sad mistake; you know she has grown a little deaf, and she did not suspect he was at all "gone" on her. She actually thought he was asking her to subscribe to the new organ fund, so she told him she was sorry, but she had promised all her money in another direction.

Mrs. B.—Then what happened?

Mrs. D.—The curate felt himself insulted and departed in dudgeon, and she's lost the only chance she ever had.—London Telegraph.

Sense of Humor Declining.

"Do you think Americans have a great sense of humor?"

"Well," replied Senator Sorghum, "I'm afraid it isn't what it used to be. The folks out home are becoming so interested in economic issues that they don't seem to care whether I tell them any funny stories or not."—Washington Star.

Wrong Trail.

First Professor of Chemistry—What are you working at now? Second Professor—I'm trying to ascertain the cause of baldness. First Professor—Oh, stop it! You're wasting your time. What you ought to be doing is trying to ascertain the cause of hair growth.—Chicago Record-Herald.

Ready Demonstration.

"Do you think you can make my daughter happy?" asked Miss Thirstysmith's father gravely.

"Why, I have already, haven't I?" replied Spooner. "I've asked her to marry me."—Smart Set.

His Lost Leg.

A mendicant approached a man on the cars the other day and said, "Dear sir, I have lost my leg," to which the man replied, as he hurried away, "My dear friend, I am very sorry, but I have not seen anything of it."

A Disagreeable Reception.

Weary Wiggles—I don't like the reception I got at that house. Bleating Harry—Who came to the door? Weary Wiggles—The dog.—Judge.

THE OLD RELIABLE HOME FURNISHERS

COWPERTHWAIT AND VAN HORN CO.

73-75 MARKET STREET ESTAB. 1860 NEWARK N.J.

Thanksgiving-day Furnishings for CAREFUL HOME-MAKERS

are ready for your choosing at Old Reliable "No. 73"—in all our 50 years Furniture Experience, we have *NEVER* offered so large, so varied, so surprisingly *LOW PRICED* a collection of

DINING ROOM and PARLOR FURNITURE

SELECT YOUR FAVORITE PATTERN—PAY CASH AND TAKE 10% OFF, OR USE OUR EASY CREDIT AND TAKE A YEAR OR MORE TO PAY!

Extension Tables—from $13.75 to $75.00
Sideboards—from $13.50 to $98.00
China Closets—from $13.50 to $79.00
Buffets—from $21.50 to $75.00
Dining Chairs—from $1.95 to $7.50
Dinner Sets—from $5.75 to $29.00
Dining Room and Parlor Rugs—from $7.25 up

AND EVERYTHING NEEDED TO PROPERLY FURNISH THE PARLOR AND GUEST ROOMS

"The Portland Range"—of Course!

Fall Piano Sale

PIANOS and PLAYER-PIANOS

AN OPPORTUNITY FOR ALL

A CAR-LOAD OF PLAYER-PIANOS JUST RECEIVED

Including Mathushek & Son, Euterpe, Opera, Melville-Clark, Apollo, James and Holmstrom and American.

A visit to our ware-rooms, No. 310 West Front St., Plainfield, N. J., will convince you of the superiority of our stock of Player-Pianos; 65 and 88 note, latest models and improvements, the largest stock in the city to select from.

Bench, cover and 18 rolls of music—Free library for exchanging music rolls.

Don't decide on any Piano until you have looked into the unusual values offered by the Mathushek & Son Piano Company.

OUR PLAYER-PIANOS

bring to us in exchange as part payment many good pianos (of various makes), which we immediately re-build in our own factory, Broadway & 47th St., New York city, and after they are placed in perfect condition are offered at the same price at which we received them, plus the added cost of repairing. Thus we are enabled to offer truly GOOD PIANOS which we fully guarantee at

PRICES FAR BELOW THEIR REAL VALUE.

Free tuning, scarf, stool and delivery — Write for catalogue — Easy monthly payment terms

Mathushek & Son Piano Co.

NO. 310 WEST FRONT ST., PLAINFIELD, N. J TEL. 1365.

Special Notice—High-grade and artistic tuning and repairing, pianos and player-pianos by factory experts.

Jackson Decorating and Awning Co.

B. F. Snyder, Jr., Mgr.
Formerly with Woodhull-Martin Co.

Special Sale on Lace Curtains and Window Shades of all kinds. Sale on Monday, Tuesday and Wednesday, all day. We can save you from 50c to $1.00 a pair on Lace Curtains of all kinds. From our Factory to your windows.

Jackson Decorating and Awning Company
B. F. Snyder, Jr., Mgr. Tel 409 228 W. Front St.
Awnings Taken Down and Stored for the Winter

Advertise in The Daily Press

EDUCATIONAL.

Mr. Leal's School FOR BOYS

will RE-OPEN on TUESDAY, SEPTEMBER 20TH.

Main school prepares boys for college. Junior Department cares for boys from nine to thirteen years of age.

Teachers all men and all college graduates.

Full information may be obtained from the principal, JOHN LEAL.

PLAINFIELD SEMINARY

A Private School for Girls

Re-opened

Thursday, September 22nd

Primary and Academic Departments
College Preparatory

Isabel S. Arnold - Principal

JOSEPH McINTYRE

[Director McIntyre Concerts]

Teacher of Singing and Piano

In PLAINFIELD MONDAYS and THURSDAYS

317 FRANKLIN PL. TEL. 513-J

New York Studio, Carnegie Hall

Personal Address—45 Convent Ave. (W. 138th St.)

9 13 3mos

FIFTEENTH SEASON

MR. FREDERICK F. DAWES

Assistant Teacher with Mr. T. George Dodworth, 12 East 49th Street, New York

CLASSES FOR

Dancing and Polite Training

at SEMINARY HALL, PLAINFIELD, N. J.

Commencing Tuesday, Oct. 11, 1910. 9 20 2m

If You Own or Operate A TYPEWRITER

you should visit the

Lenox Stationery Store

and acquaint yourself with their line of machines and supplies. If your machine is sick, we will doctor it. If it is a "dead one" we will exchange it for one that can talk.

We have the wholesale agency for the famous Berkshire Typewriter Papers and carry a large and varied stock and will be glad to give you our sample book of same.

Ribbons for all machines. Carbon papers that give satisfaction. Oil that positively will not gum.

Do you use Typewritten Form Letters? We can supply them in quantities to suit.

Do you want to rent a typewriter? We have them. OFFICE SUPPLIES AND APPLIANCES OF ALL KINDS.

Everything in the stationery line for the home and office. New York prices prevail at our store.

102 Madison Ave. Babcock Bldg

"The Little Store Around the Corner."

SMALLEY BROS.

147 North Avenue.

BUTCHERS

CHOICE MEATS.
GAME IN SEASON.
ROASTING AND BROILING CHICKENS A SPECIALTY.
Berkshire Pork and Sausage
None better sold
Orders called for and delivered.
Telephone 83-A.

TIMBO'S

Stock for Smokers

Romeo and Juliets, La Carolinas, Bocky's, Manuel Garcias, Acker, Merrall & Condit's La Elegancias, and a fine line of New York and Tampa makes. Fancy Smoker's Articles.

133-135 North Avenue.

Hoagland's Express

Careful Furniture Moving
Experienced and Competent Men.

Office 205 Park Av. Tel. 833-w
Home Tel. 648-L.

SHERIFF'S SALE—In Chancery of New Jersey. Between John V. McPeek, complainant, and Perpetual Realty Company et al., defendants. Fi. fa. for sale of mortgaged premises.

By virtue of the above-stated writ of fieri facias to me directed I shall expose for sale by public vendue, at the Sheriff's office, in the Courthouse, in the City of Elizabeth, N. J., on

WEDNESDAY, THE SIXTEENTH DAY OF NOVEMBER, A. D. 1910,

at two o'clock in the afternoon of said day, all those lots, tracts or parcels of lands and premises situate, lying and being in the City of Plainfield, in the County of Union and State of New Jersey:

Being known and designated as lots thirteen (13), fourteen (14), fifteen (15) and sixteen (16) in block A, on "Map of South End Park, owned by Charles L. Moffett, situated in the City of Plainfield, New Jersey, 1892. F. J. Hubbard, civil engineer, Plainfield N. J." which map is on file in the Union County Register's office.

Conveying also all the right, title and interest of the party of the first part hereto, in and to the land in front of the same to the centres of Park avenue and Moffett avenue, to be used as public highways forever.

To be sold subject to the lien and encumbrance of mortgages amounting to the sum of six thousand dollars, with the accumulated interest thereon; also all tax liens.

ROBERT J. KIRKLAND, Sheriff.
JAMES P. POWERS, Solr.
10 17 5 EDJ—DP Adv. Fees—$14.70.

HOTELS.

HOTEL WALDORF

EAST FRONT STREET.

HENRY WINDHAM, Prop.

Gottfried Kruger's Extra Beer on draught. Imported Wines, Liquors and Cigars. Hotel accommodations and private Dining-Room.

G. J. WEINMAN CAFE

213 Park Ave., Tel. 1527

HOTEL KENSINGTON

NORTH AVENUE

UNDER NEW MANAGEMENT

HOUSE THOROUGHLY RENOVATED

SUNDAY DINNER From 12:30 to 2 P.M. 50c

THE Hotel IROQUOIS

Conducted on the European Plan

Park Ave. and Second St.

Health Is Wealth

Various boards of health, government inspectors and sanitariums everywhere urge the use of manufactured ICE.

Why? BECAUSE it is pure. We manufacture the purest Ice that can be produced and sell no other. PRICES REASONABLE.

CRYSTAL ICE Co.

MacDONALD & IVAMY, Exclusive Handlers.

307 Arlington Ave. 'Phone 1023

JOS. F. BURKE

718 Monroe Ave. Tel. 145-R.

Successor to Mrs. John Brown

General Contractor and Grader

Cesspools and Vaults Cleaned

Satisfaction Guaranteed.

Positively the only odorless Excavator in the City.

Estimates cheerfully given.

Leave orders at J. T. Vail's, North avenue., 'Phone 204.

Postoffice Box 718.

For prices address

FRANK BURKE, Manager.

825 W Third St. Tel. 1806-W.

Notice to Owners and Paperhangers

I have bought out a large dealer in wallpaper who had to have money and will sell the stock at from four cents per roll up, or I will paper your rooms for $4 00 up; furnish everything. You will have one-half million papers to select from. Come any time from 7 a. m. to 9 p. m. Saturdays 2 m.

J. NATHANSON,

Painter and Paperhanger

107 Watchung Avenue.
Near Front Street

A. H. ENANDER

Sanitary Plumbing. Gas Fitting.
Steam and Hot Water Heating.
Contractor for Sewer Connections.

125 WATCHUNG AVE.

L. Moraller & Son,

Watchmakers and Jewelers,

Watches, Clocks and Jewelry.
Fine Watch and Clock Repairing a Specialty.

219 Park Ave., Plainfield, N.J.

HENRY WIERENGA

Residence 'Phone 517-3.

Furniture, Freight, Baggage, Express and Rigger.

PIANO MOVING A SPECIALTY.

JOHN WINZENRIED'S

Storage Warehouse

816-818 WEST FRONT ST.

Separate Rooms—Clean and Dry.
Furniture removed with care.
Tel. 640-R. Residence 312 Lee place.

Hodge's Pharmacy.

Y. M. C. A. Building.

BELLE MEAD SWEETS.

Tel 62

FRANK NEIDIG'S

LINCOLN MEAT MARKET

Fine Meats, Vegetables, Oysters and Heinz's "57."

94 Somerset St.

Telephone—781.

KIVANTINOS & JELLING

Successors to Alex. Lusardi.

Foreign and Domestic Fruits, Choice Confectionery, Nuts, Cigars, etc.

211 W. Front St. Tel. 886-W

McCULLOUGH'S STEAM MILL,

1 Steiner place, North Plainfield, N. J.

R. H. McCULLOUGH, Prop.

Sash, Blinds, Doors, Mouldings, Scroll Sawing, Turning etc.

Estimates cheerfully furnished.

Here is a Satisfactory Kitchen Range

One that bakes fast or slow as you want it. You can *always* control the "Newport" and temper the oven to the baking.

Thus the "Newport" makes home cooking uniformly successful. If you'd like a cool, pleasant kitchen and a clean range, see

The NEWPORT Range

Its castings are smooth—nickel parts well finished—dampers handy—fire box capacious—water back large and effective and ash pit convenient. The "Newport" is built with both double and single ovens—either style is superior to any competing range.

See your dealer about the "Newport."

BOYNTON FURNACE CO.
37th St., Near Broadway
New York

If you are dissatisfied

with your paper service call on or 'phone

The Hustler

The best service in the city

Morning, Evening & Sunday Papers

'Phone 668-J

William H. Olmsted

331 Watchung Ave.

Arrival and Departure of Mails

PLAINFIELD POSTOFFICE.

June 15, 1910.

NEW YORK MAILS.

Arrive—6.30, 8.00, 8.40, 11.45 a. m., 1.30, 2.30, 5.00, 5.30, 8.30 p. m., 12 midnight.
Close—6.30, 8.00, 9.00, 10.30, 11.50 a. m., 2.00, 3.50, 5.50, 7.20, 7.45, 9.00 p. m.

SOMERVILLE AND EASTON.

Arrive—8.40, 10.00 a. m., 12.30, 3.15 and 7.00 p. m.
Close—8.00 a. m., 12.35, 1.30, 4.30, 5.00 p. m.

PHILADELPHIA DIRECT.

Arrive—6.30, 8.00, 8.40, 11.45 a. m., 12.30, 2.30, 7.00 p. m.
Close—6.30, 8.00, 11.30 a. m., 12.35, 2.00, 3.50, 5.50, 7.45, 9.00 p. m.

THROUGH FAST MAIL FOR EAST.

Close—11.50 a. m., 3.50, 7.10 p. m.

DIRECT THROUGH FAST MAIL FOR WEST.

Close—6.30, 11.30 a. m., 1.30, 5.00 and 7.45 p. m.

DIRECT SOUTHERN MAILS.

Close—6.30 a. m., 12.35, 3.50, 5.50, 7.45 and 9.00 p. m.

PENNSYLVANIA, WEST OF EASTON.

Close—6.30 a. m., 12.35, 7.30, 5.50 p. m.

ELIZABETH, DIRECT.

Arrive—8.00, 8.40 a. m., 1.30, 2.30, 5.30 p. m.
Close—8.00, 9.00, 10.30 a. m., 12.35, 2.00, 5.50, 9.00 p. m.

NEWARK, DIRECT.

Arrive—8.00, 8.40 a. m., 1.30, 2.30, 5.30 p. m.
Close—6.30, 8.00, 9.00, 10.30 a. m., 12.35, 2.00, 3.50, 5.50 p. m.

DIRECT MAILS TO SEA SHORE RESORTS DURING SUMMER.

Close—6.30 a. m., 1.00 and 3.30 p. m.

WATCHUNG.

Arrive—1.00, 6.45 p. m.
Close—9.00 a. m., 5.30 p. m.

WARRENVILLE.

Arrive—1.00 p. m.
Close—9.00 a. m.

SUNDAY MAILS.

Office open from 9.30 to 10.30 a. m.
Mail closes at 6.15 p. m.

E. H. BIRD, P. M.

CHAS. KEIDERLING

FURNITURE PACKER.

Furniture, Trunks, Pictures, China, Glass and Bric-a-Brac Packed and Crated for Storage and Shipping. Storage Rooms to Let.

Tel. 559-J. 258 E. Front St.

Kindling and Grate Wood

Cedar Posts and Bean Poles. Prompt deliveries. Orders received at 89 SOMERSET STREET.

JOHN MOBUS

P. O. Box 320. Telphone 19-F-42.

APACHES OF PARIS

Night Prowlers Whose Trade Is Murder and Robbery.

THE TERROR OF THE POLICE.

These Desperadoes Rarely Use a Gun, but Work With the Knife, the Bludgeon or by "Tolling"—They Have a Short and Bloody Career.

There are very few nights in the year when Paris policemen on their rounds do not stumble upon a body lying in a gory pool. Sometimes the handle of a long, slender knife protrudes between the shoulder blades; sometimes an ugly gash bleeds from ear to ear; not seldom blood oozes from mouth, nose and ears, as though the dead had not sustained any apparent wound, or three little starlike bruises may dot the temple, or a bluish line an inch wide may mar the back of the neck, just above the collar line. "Les Apaches," the "cops" whisper to each other (for Parisian police officers always go two by two), and they call for an ambulance, much relieved not to have witnessed the incident.

The steel blade, the blackjack, the brass knuckles, will serve the purpose of the Apache, according to his victim's size and presumable strength. For a prey of small stature, however, the Apache reserves what in his slang he calls "tolling." A sharp blow dazes the victim and throws him down; the Apache's knees bore themselves into the chest, while his hands seize the ears, lift the head and slam it a couple of times on the pavement until a duller thud tells of a fractured skull.

Until an Apache is an adept at "sticking" his man in very much the same way in which a Spanish torero dispatches a bull, with a single thrust between the shoulders, or at cracking a skull bone at one slam, he is held in little esteem and never allowed to tackle "big jobs" in a dangerous neighborhood, for Paris is a well policed city. The night hawk must strike like lightning, empty the dead man's pockets in a wink and slink away into the dark. Therefore Apaches very seldom carry guns; the knife is silent. Telling, too, is safe—so many people are known to have slipped and fractured their skulls! Unless the victim is especially well dressed there is not much of an inquiry.

When it is all over the gang, which scatters like a flock of frightened sparrows, meets again at some wineshop where no one is welcome who is not "in the business."

Apaches never try to conceal their social status. Their very clothes are a sort of warning to the public. They even affect a peculiar walk, the body bent from the loins, shoulders hunched and hands plunging deep into the trousers pockets. But who would dare to molest them?

The Apache is a marked man. He joins a gang at three or four and twenty, and by thirty or thirty-five he has gone. The maws of a jail hold him for the balance of his earthly existence. He knows that. He expects it. Therefore while his freedom lasts there is no desperate chance he will not take to get at the gold that alone could save him.

Apaches are not born; they are made—made by the peculiar laws of France. Every citizen of the republic, without distinction of rank or class, must serve under his country's flag for two years. Only the physically unfit escape that servitude. At the end of his term in the ranks every Frenchman seeking employment must present as means of identification his certificate of honorable discharge.

Then it is that tragedy looms up for some unfortunates. Woe to the one whose certificate mentions the "African battalions."

The African battalions, garrisoned at the edge of the Sahara desert, are made up of all the boys who had the misfortune of being arrested before they reached the age of twenty-one. Trivial as their offenses may have been, whether they were due or not to the indiscreet exuberance of youth or to some absurd entanglement, they are sent to the desert outposts, kept on convict fare, sleeping mostly in trenches which they dig, watched over by sentries that shoot to kill.

Under the broiling sun that lays them down fast with fever and cholera they build roads, crept over the next day by the sand. They are "the front" whenever Arabs or Moroccans threaten to shake off the French yoke. When they fall by the wayside they are tied to a horse's tail. When they protest spurs cause the horse to rear.

And when the creepy water of sand wells, bullets from the sentries or from the nomads and the hoofs of vicious horses have spared them they return to their native city with hatred in their hearts, with the loathsome memories left by association with the depraved and the morally diseased.

They return to their native city to find doors and hearts locked to them. Their military book, which they must produce, proclaims them jailbirds. Who wants to employ an ex-convict? During their two years in the African inferno they have atoned for their errors of the eighteenth or nineteenth year. For the second time they have settled their account with society. And now society refuses them a chance to show that they have (for some of them have) shed the old hide, to prove that a new heart is beating in their breasts.

Hard is the plight of an ex-convict in France.—Andre Fridon in New York Tribune.

THE Democratic Candidate for Governor Says:

"It is vain that either party turn to its past record, either for vindication or excuse. Its past record is not pertinent to the matters now in hand."

Is it not clear why the Democratic nominee wishes the people to forget the record of his party in the State and Nation?

LEGISLATION!

New Jersey is regarded as one of the most progressive States in the Union. Why? Because of the redemption by legislative enactment of the promises made to the people by the Republican Party.

An Honest Record Is a Guarantee of Faithful Future Performance

REPUBLICAN RECORD INCLUDES

Railroad School Tax Law
Act Taxing Railroad Property at Local Rates
Limited Franchises
Corrupt Practices Act
Civil Service
Abolition of Fee System
Employers' Liability Act
Public Utilities Commission
Revaluation of Railroad Property

For a Continuance of a Clean, Able and Economical Administration in New Jersey

Vote For VIVIAN M. LEWIS

For GOVERNOR

And the Straight Republican Ticket

REPUBLICAN MASS MEETING

Tonight at 8 o'Clock

REFORM HALL
PLAINFIELD, N. J.

SPEAKERS

FRANKLIN W. FORT
WILLIAM H. ORR
WILLIAM N. RUNYON

CHAIRMAN: HON. FREDERIC H. ANDREWS

Come and Hear Them.

GOOD MUSIC.

ALL WELCOME. DOORS OPEN AT 7:30.

This advertisement paid for by Republican County Committee.

NOVEMBER NINTH.

1855—John Middleton Clayton, statesman, principal in the Bulwer-Clayton treaty, died; born 1796.

THE DAILY PRESS.

THE WEATHER.

Rain tonight or Thursday; warmer tonight; colder by Thursday night; increasing south winds. Maximum, 42, minimum, 29.

Established May 10, 1887. PLAINFIELD, NEW JERSEY, WEDNESDAY, NOVEMBER 9, 1910 Two Cents a Copy. $3 a Year.

BIG DEMOCRATIC LANDSLIDE--WILSON'S PLURALITY 44,521--TUTTLE WINS--MOY MAYOR

MOY IS ELECTED MAYOR

Bi-Partisans and Democrats Sweep the City, Dr. Wilson's Plurality Being 137 While Moy's is 116.

Opposed by the strong Republican organization and the local press, George W. V. Moy, Bi-partisan and Democratic nominee, won a signal victory yesterday,

—Photo by Langhorne.
George W. V. Moy.
Mayor-elect.

defeating former P. Sheriff Frank Coriell for the mayoralty. His plurality is 116.

Dr. Woodrow Wilson swept the city, the Republican gubernatorial nominee, Vivian M. Lewis being the victim of a crushing defeat here. Wilson's plurality is 137. Governor Fort, Republican, two years ago carried Plainfield by 1,400. The commuters voted almost solidly for the Democrat.

Another shock to the Republicans was the abnormally small plurality given Judge William N. Runyon, for Congress, in this, his own city. He received 1,358 plurality when it was expcted that it

R. Henry Depew.
President of Bi-partisan League.

would be at least 2,000 and probably 2,500.

For city judge, William G. DeMeza, unopposed, received 2,661 votes. Ralph I. Tolles, Republican, for Common Council in the First Ward got 562 votes. The Republican councilmanic pluralities in the second, third, and fourth wards, respectively, were: Frank L. Holt, 79; Duncan W. Taylor, 147; John E. Dunn, 144. For Freeholders, Wilbur's majority, 750; Doane's majority, 982.

Enormous Plurality.

Unanimous Plainfield vote for the Standard Tire Vulcanizing Co's unequaled tire repairs. 118 Madison avenue, 'phone 419. ***

Purchased Chalmers "40."

Mr. H. E. Snodgrass, of Summit, has just purchased a Chalmers "40," seven-passenger touring car from Thompson Auto Co. ***

—Season tickets five dollars for McIntyre Chamber Music Concerts, including Bispham song recital, on sale at Armstrong's. Single seats for first concert, Albert Quesnel, tenor soloist, Thursday, Nov. 10th, also on sale. *** 11 7 2

DEMOCRATS CARRY UNION

Wilson's Majority 3120, and Thompson for Assembly, Only One Who Escapes the Tidal Wave.

Union county was caught in the Democratic storm that swept through the East, particularly in New Jersey, and Dr. Wilson gets the unprecedented Democratic majority of 3,120, the significance of which can be seen by Fort's majority of 843 two years ago when the Republican majority was cut in half.

The greatest surprise—the bitterest—was the crushing defeat of

Calvin E. Brodhead.
Assemblyman-elect.

Judge William N. Runyon, of this city, for Congress. He lost the county by 2,225, whereas he was banked upon by the Republicans to carry his own county by 2,000.

Only one Republican escaped the Republican wreck and he is Lloyd Thompson, of Westfield, who received the bare majority of 93. Calvin Brodhead, of this city, and Hugh J. McLoughlin, of Elizabeth, both Democrats, went in safely on the

Lloyd Thompson.
Assemblyman-elect.

Democratic tidal wave.

The total vote:

For Governor—Lewis 8,015; Wilson 11,135.

For Congress—Runyon, 8,384; Tuttle, 10,609.

For Assembly—Meisel, 10,918; Schwartz, 11,120.

Schwartz, 11,120; Thompson 12,555; McLoughlin 11,890; Morris, 11,462.

* * * * * * * * * * * * *
* **GEORGE W. V. MOY.** *
* **Mayor-elect.** *
* *
* **I am pleased that there are a majority of independent people who do their own thinking.** *
* **I shall endeavor to keep the only pledge I have made, which is to enforce the law without fear or favor.** *
* * * * * * * * * * * * *

—Elected by large vote to lecture. Dr. G. R. Maguire at First Baptist church tomorrow evening. ***

—Direct wireless report. Great gains from Darkest Africa. Hear Dr. G. R. Maguire at First Baptist church, tomorrow evening. ***

BORO GOES FOR WILSON

North Plainfield Caught in Democratic Landslide, Many Republican Nominees Meeting With Defeat.

The Democratic sweep that passed over New Jersey played havoc in North Plainfield where the staid Republican majority of previous elections dwindled ruefully and in some cases disappeared entirely. Surprises were numerous.

The largest majority for a candidate was polled by Collector George F. Brown, who defeated his opponent Harry Cook, by 259. Dr. J. H. Cooley was elected to succeed himself as assessor by 85 majority over F. Gano.

The biggest surprise of all was the defeat of Barzilla Waldron, for Freeholder, by George Kirch, the Democratic candidate. The latter pulled one 91 ahead. As was predicted and naturally to be expected, Frank Mobus, the Democratic candidate for Sheriff, received a flattering vote in the borough. His majority over Kay was 450.

Councilman Lemuel B. Woolston, who was a candidate to succeed himself, is one of the Republicans who is congratulating himself today. He defeated John M. Lewin by a scant two votes, the figures being 613 to 611. Wood, for Congress and Dumont for Assembly, also had a small majorites, the former getting on the right side by 22 and the latter 15. Alexander Milne was elected to the borough council by 171 over Mills. Wilson's majority was 196.

26 New Governors.

Governors were elected yesterday in twenty-six States. The present incumbents stood 2 Democrats to 18 Republicans. In the elections yesterday thirteen Democrats were returned and thirteen Republicans.

—Use Press Want Ads.

TUTTLE WINS DISTRICT; HIS PLURALITY 4,393

William E. Tuttle swept the Fifth Congressional district, Judge Wm. N.

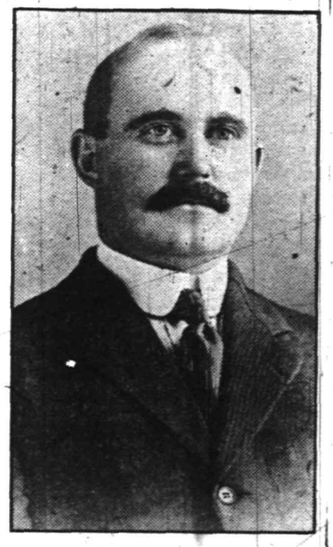

William E. Tuttle.
Congressman-elect.

Runyon, of this city, being defeated by 4,393.

Union county gave Tuttle 2,225 plurality. Warren added 1,768. Morris gave Tuttle the rest. All three counties were carried by his opponent.

Congressman Fowler's plurality two years ago was over 6,000.

West Virginia.

The joint ballot of the Legislature in West Virginia will show a majority for the Democrats, and thus Nathan Roy Scott, United States Senator, loses his seat.

Woodrow Wilson, Democratic nominee, has overwhelmingly defeated Vivian M. Lewis, Republican candidate, for Governor. His plurality estimated by returns received from all of the twenty-one counties of the State this afternoon is 44,521. The returns show that Wilson received 57,739 pluralities in fifteen counties. In the six other counties Lewis' aggregate plurality is 13,218.

Three years ago J. Franklin Fort, Republican, received pluralities of 19,275, while Katzenbach received 11,262, giving Fort 8,013 plurality in the State.

Wilson got a tremendous plurality of 23,327 in Hudson and 14,265 in Essex. He swept Union, Bergen, Somerset, Burlington, Hunterdon, Middlesex, Morris, Monmouth, Ocean, Sussex and Warren. He even carried Mercer county, and received a plurality of 178 in Cape May. Passaic county rolled up a plurality of 5,000 for its favorite son and Atlantic also gave Lewis 4,690. The Republican nominee in addition carried Camden, Cumberland, Gloucester and Salem counties.

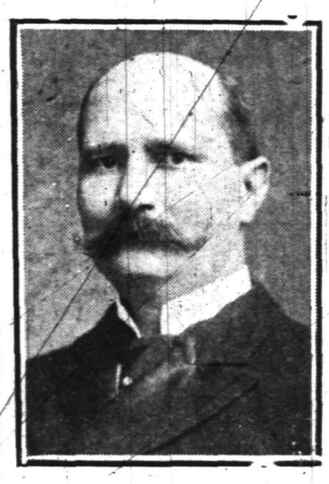

James T. MacMurray.
Vice-president Bi-partisan League.

Roosevelt Routed.

In Col. Roosevelt's home district, Nassau county, L. I., the First, Martin W. Littleton, Democrat beat out Cocks, Republican.

—The latest news from Africa. Hear Dr. G. R. Maguire at First Baptist church tomorrow evening. ***

Vote for Governor by counties:

	Wilson	Lewis
Atlantic		4,600
Bergen	2,000	
Burlington	2,000	
Camden		2,678
Cape May	178	
Cumberland		500
Essex	14 265	
Gloucester		150
Hudson	23,327	
Hunterdon	2,322	
Mercer	739	
Middlesex	1,900	
Monmouth	2,895	
Morris	500	
Ocean	500	
Passaic		5,000
Salem		200
Somerset	750	
Sussex	1 000	
Union	3,273	
Warren	2,000	
	57,739	13,218

Wilson's plurality 44,521.

NEXT CONGRESS.

The next Congress will be divided, the Democrats controlling the House and the Republicans the Senate.

Returns furnished this paper by the New York Herald this afternoon show that there will be 216 Democrats and 174 Republicans in the next House.

Some States are still in doubt and therefore the exact proportion in the Senate can not be learned this afternoon but there is apparently a gain of eight Senators for the Democrats. Present indications show that the Republicans will retain control of the Senate.

IN OTHER STATES.

New York—Dix, Democrat, elected Governor by 65,000 plurality.

Ohio—Harmon, Democrat, elected Governor by 25,000 plurality.

Massachusetts—Foss, Democrat, elected Governor by 20,000 plurality.

Pennsylvania—Tener, Republican, elected Governor.

Indiana—Result in doubt; Kerens, Democrat, for U. S. Senator, probably elected.

Connecticut—Baldwin, Democrat, elected Governor by 4,500.

* * * * * * * * * * * * *
* **WILLIAM E. TUTTLE.** *
* **Representative-elect.** *
* *
* **The first thing that might be said about the result in this district and in this county is the splendid and upright campaign led by Dr. Wilson. As to my own election, it was brought about by the high cost of living and the revolt of the Fowler wing of the Republican party. I appreciate very deeply the splendid and clean campaign of Judge Runyon. It was a pleasure to have such a manly man as my opponent and I send him my best wishes for the future and thank him for the clean campaign he waged.** *
* * * * * * * * * * * * *

Listened to Fine Lecture.

An interested audience gave the closest attention to the lecture on "The Responsibility of Society to the Child," before the Monday Afternoon Club, Monday afternoon, at the Hartridge School auditorium, by Owen Lovejoy. A more extended account of the lecture will appear tomorrow.

Beveridge Defeated.

The defeat of Senator Beveridge in Indiana seems to be assured. The Democrats are claiming a majority of forty in the joint vote of the Legislature.

—Use Press Want Ads.

DEMOCRATS' LEGISLATURE

On Joint Ballot They Will Have 17 Majority to Elect Martine as U. S. Senator.

The next Legislature will be Democratic on joint ballot by having seventeen majority over the Republicans. The recent Legislature was

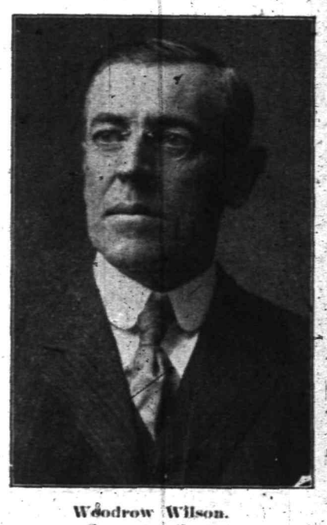

Woodrow Wilson.
Governor-elect.

Republican on joint ballot by thirty-one.

The new Senate will have twelve Republicans and nine Democrats, giving the Republicans a majority of three. The Assembly will have forty Democrats and twenty Republicans, the Democrats having jority of twenty.

As the Democrats will control the Legislature which elects a successor to John Kean for the United States Senate, James E. Martine will go to Washington unless his party's legislators prove to be traitors. The platform pledges the Democrats in

James E. Martine.

the Legislature to abide by the result of the popular will expressed at the primaries. Martine defeated McDermit at the Democratic primaries by approximately 40,000. Many of the Legislators elect are committed to him.

* * * * * * * * * * * * *
* **JUDGE WM. N. RUNYON.** *
* **Defeated Nominee for Congress.** *
* *
* **While, of course, regretting my defeat from a personal standpoint, I am even more sorry because President Taft will not receive the support from the Fifth District which I feel he so richly deserves.** *
* **My congratulations go to my opponent, Mr. Tuttle, for his successful fight so cleanly waged and he has my best wishes.** *
* * * * * * * * * * * * *

Ohio's Results.

In Ohio the latest returns show that the Legislature will be Democratic on the joint ballot. This means the retirement of United States Senator Dick.

—Great victory. Hear the latest. Dr. G. R. Maguire at First Baptist church, tomorrow evening. ***

PLAINFIELD'S VOTE.

	GOVERNOR R. Lewis	GOVERNOR D. Wilson	CONGRESS R. Runyon	CONGRESS D. Tuttle	ASSEMBLY R. Meisel	ASSEMBLY R. S'w'tz	ASSEMBLY R. Th'pson	ASSEMBLY D. B'head	ASSEMBLY D. M'L'lin	CORONER D. Morris	CORONER R. Vail	CORONER D. Lamy
FIRST WARD—												
First District	245	217	309	156	235	240	327	228	218	132	334	127
Second District	174	137	212	95	158	158	220	150	150	91	220	90
Total	419	354	516	251	393	398	547	378	368	223	554	217
Majority	65		265								337	
SECOND WARD—												
First District	134	197	239	90	170	167	202	158	155	125	221	108
Second District	144	195	232	107	180	184	213	158	146	131	217	122
Third District	80	141	130	91	96	101	110	125	121	113	114	109
Total	358	533	601	288	446	452	525	441	442	369	552	339
Majority		175	313								213	
THIRD WARD—												
First District	258	290	382	162	308	314	345	237	226	199	385	190
Second District	151	182	229	105	148	146	199	186	180	134	204	129
Total	409	472	611	267	456	460	544	423	306	333	589	319
Majority		63	344								270	
FOURTH WARD—												
First District	182	179	244	118	172	172	213	188	184	146	221	141
Second District	284	297	323	168	253	256	333	235	235	158	336	157
Third District	229	273	330	175	223	225	391	279	275	203	320	186
Total	695	659	897	461	548	653	847	702	694	507	877	484
Majority	36		436								393	
Grand Total	1881	2018	2625	1267	1843	1963	2463	1944	1790	1432	2572	1359
Majority		137	1358			173	673	101			1213	

UNION COUNTY'S VOTE.

	GOVERNOR Lewis R.	GOVERNOR Wilson D.	CONGRESS R'ny'n R.	CONGRESS Tuttle D.	Meisel R.	Sch'w'z R.	ASSEMBLY Th'ps'n R.	ASSEMBLY B'd'h'd D.	ASSEMBLY M'L'gh'n D.	Morris D.
Elizabeth	3908	6769	4170	6454	6141	6321	6713	8365	8196	7760
Clark Township	36	74	37	73	40	40	40	70	70	70
Cranford	326	367	363	326	379	381	385	316	310	311
Fanwood Township	189	104	208	74	265	265	204	58	83	58
Fanwood Boro	64	36	74	26	70	69	70	30	31	31
Garwood Boro	112	75	98	87	121	122	160	62	62	64
Kenilworth Boro	52	46	54	44	55	53	59	43	41	42
Linden Township	162	81	167	76	175	174	176	67	67	67
Linden Boro	50	51	53	46	55	56	56	45	45	45
Mountainside	55	25	57	24	61	61	61	20	20	20
New Providence Boro	82	35	63	53	84	85	83	32	32	32
New Providence Twp	81	92	79	98	95	95	104	79	77	74
Rahway	829	1087	878	1031	875	885	908	1013	981	996
Roselle Boro	219	180	244	157	251	252	254	152	151	148
Roselle Park	254	276	274	255	286	291	297	240	237	236
Springfield Township	130	132	148	114	177	159	159	86	104	103
Summit	454	776	608	621	635	634	640	584	590	588
Union Township	347	317	370	293	352	365	357	284	286	329
Westfield	665	612	439	757	801	812	829	509	507	488
	8015	11135	8384	10609	10918	11120	11555	12055	11890	11462
Majority		3120		2224			93	1137	770	

IMPORTANT—Every lady in Plainfield and surrounding towns should read every word in this advertisement, as it is an announcement of rare importance, and comes, perhaps, but twice each year.

A. E. FORCE & CO.

TAKE ELEVATOR TO THIRD FLOOR AND LOOK OVER THE BEAUTIFUL PREMIUMS

CANARY BIRDS—We have received a shipment of Hartz Mountain Canaries, pretty and good singers. This lot will be offered during this week for the low price of $1.98. They can't last very long at this price.

THE NEXT FEW DAYS PRESENTS AN ATTRACTIVE PROPOSITION TO EVERYBODY WHO COLLECTS S.H. GREEN TRADING STAMPS, IN CONNECTION WITH WHICH WE OFFER A RARE LIST OF BARGAIN ATTRACTIONS

Men's Hose

$1.00 BOX MEN'S BLACK HOSE—Fine cotton, 6 pairs in a box; sale price, box.....75c

Burnt Wood

15c BURNT WOOD PLACQUES—In about 50 different designs; good subjects; 10 inches in diameter; during the sale at 10c

Ribbons

45c RIBBONS—Plain and fancy colors, as wide as 6 inches; a good time to select for Christmas; priced.....25c

Children's Hose

25c CHILDREN'S HOSE—Black; fine ribbed; 7½, 8½ and 9½; seconds, but good as many firsts; at 12½c

Bleached Crash

12½c BLEACHED CRASH—18 inches wide, in blue, red and white borders; yard 9c

Shaker Flannel

12½c SHAKER FLANNEL—Bleached, 27 ins. wide; white only; sale price .....8c yard

Thirty {30} Green Trading Stamps FREE

FOR THREE DAYS

Wednesday, Thursday and Friday November 9th, 10th and 11th

Every adult who enters the "White Store" during these 3 days will be presented with 30 STAMPS FREE in a book. This, coupled with DOUBLE S. & H. Green Trading Stamps with every purchase between 8 to 10 a. m. and 12 to 3 p. m., will help you fill your book quickly. Now is the time to start a new book, which you can easily fill with stamps you get with your Christmas purchases and have it turned in for a premium, which you can obtain in the premium parlor located on our third floor—hundreds of premiums to select from. If you have never looked over the line of premiums, we would request that you visit parlor on third floor (take elevator), where you will be astonished at the richness and elegance of the premiums you can obtain with one book of stamps. (Begin to collect them at once; you will never regret it.)

Apron Ginghams

9c AMOSKEAG APRON GINGHAMS—In all size checks, brown and white, blue and white and green and white 6½c

Umbrellas

$2.98 LADIES' UMBRELLAS—Silk, silver and gold trimmed; pretty handles; a sample line, made extra good; for $1.50

Embroideries

39c EMBROIDERIES—From 3 to 9 inches wide, on a fine Cambric, Nainsook and Swiss, and consider this as one of the biggest bargains we have ever offered; priced 19c

Flannellette Gowns

FLANNELETTE GOWNS—Made of good quality outing; different styles to select from; these are 75c values during the sale at 55c

Corsets

CORSETS—Special lot of fine English Coutil corsets; long effect, with hose supporters attached; $1.00 values; sale price 69c

A SPECIAL OFFER IN LADIES' SUITS AND COATS

for these 3 days, which outrivals any thing you have ever seen at these prices:

ONE LOT of beautiful suits of fine all wool material, handsomely tailored; a positive $20.00 value for..... $13.50

ANOTHER LOT of high-grade suits, made of the finest grade of materials; not a suit worth less than $25, for..... $19.98

It Isn't What You Pay

for a piece of Furniture, it's what you get for your money that decides whether you get a bargain or not. The first cost the only consideration—style, quality and good service are the things that count in the long run. Here are prices for household necessities:

Utility Boxes	$2.25 to $9.50
Cedar Chests	10.50 to 18.00
Scrap Baskets	30c to 3.25
Hood Baby Carriages	13.50 to 27.50
High Chairs	1.85 to 6.75
Children's Rockers	1.75 to 3.75
Bathroom Cabinets	2.75 to 7.00
Children's Cribs	6.00 to 10.00

POWLISON & JONES

149-151 E. Front St. Plainfield, N. J.

These Cool Fall Mornings and Evenings

before you start the furnace, an

OIL HEATER

is the handiest thing imaginable about the house. You are invited to inspect our line which is first-class in every respect, and reasonable in price.

Gayle Hardware Co.,

General Hardware and Housefurnishings

Tel. 398 Front St. and Park Ave.

GO TO

MOORE & SCHEELEIN MARKET

for Fresh Jersey Meats and Poultry; also Fresh Jersey Vegetables. Extra Low Prices for Cash.

104 North Av., cor. Park. Tel. 463-R

--FALL HATS--

HAWES—SOFT AND STIFF.

ALSO

"THE STANDARD" HAT—$2.00.

EVERY HAT GUARANTEED.

Jas. R. Blair

SPECIAL SALE OF LADIES'

APRONS

at 25c, 29c, 35c, 39c and 50c

Putnam & De Graw

'PLAINS AND FANWOOD.

Fanwood B. & E. Co. holds its regular monthly meeting tonight in the company's rooms.

Presiding Elder Rev. Dr. Randolph, of Plainfield, preached at the Methodist church on Sunday. Communion was administered.

Mrs. Nicholas Alberts, of Front street, entertained friends from out of town yesterday.

CASTORIA

For Infants and Children.

The Kind You Have Always Bought

Bears the Signature of Chas. H. Fletcher

LOCAL AMUSEMENTS

Miss Zelda Sears, who is the stellar attraction in a new play which will have its initial presentation at The Plainfield theatre, Saturday afternoon and night, prior to going to New York, is a comedienne of much promise and ability. She has appeared here in many of Clyde Fitch's productions, and to use an ordinary expression, has frequently been considered the "whole show." This is probably due to her talents and personality and to the fact that Mr. Fitch knew her capabilities so well. Just prior to his death he had almost finished a play for her in which she was to be the star. She still has this manuscript, but she feels the loss of the playwright so keenly that she has never had the heart to present the play. "The Nest Egg," which Miss Caldwell has written for Miss Sears, particularly suits the talented actress. Miss Sears has surrounded herself with a company selected with great care from many years' experience in the profession, and includes Frederick Burton, Robert Dempster, Julian Barton, Walter Young, Sydney Greenstreet, Blanche Hall, Evelyn Vardon, Helen Lindroth and Margerie North.

—Use Press Want Ads.

Clericus at Bound Brook.

At the meeting of the Plainfield Clericus at Bound Brook on Monday several of the Episcopalian ministers from this city were present. Rev. Dr. Reese F. Alsop addressed the gathering upon the subject of the recent convention at Cincinnati, Ohio. Following Dr. Alsop's address the visiting clergymen were entertained at luncheon.

Mrs. Gribbon and son, Robin, of Truell Hall, sailed Saturday on the Atlantic Transport Line "Minneapolis," for Belfast, Ireland, vit London. Edward Clarkx, of Smith avenue, will sail on Wednesday next on the Red Star Liner "Lapland," for Antwerp. The tickets and accommodations were secured through Estil's agency.

—Advertise in The Daily Press.

CURED TO STAY CURED.

How a Plainfield Citizen Found Complete Freedom From Kidney Troubles.

If you suffer from backache—

From any disease of the kidneys,

Becured to stay cured.

Doan's Kidney Pills make lasting cures.

Plainfield people testify.

Here's one case of it:

Mrs. J Mottley, 546 West Sixth street, Plainfield, N. J., says: "Doan's Kidney Pills cured me of kidney trouble three years ago and I have never had a return of it since. I am glad to confirm the public statement I gave in favor of this remedy at that time."

The endorsement to which Mrs. Mottley refers was given on August 26, 1905, and was substantially as follows: "About two months ago I was seized by a severe backache and dull pains in the top and back part of my head. I could not rest well and had no strength or energy to do my housework. Doan's Kidney Pills which I procured at Randolph drug store, gave me prompt relief and I am convinced that they are a first-class remedy."

For sale by all dealers. Price 50 cents. Foster-Milburn Co., Buffalo, New York, sole agents for the United States.

Remember the name—Doan's—and take no other.

IN CHANCERY OF NEW JERSEY.

To Mary Jane Kelly, Executrix of John Lavery, deceased, Frances L. Quackenbush and Vesta Q. Van Trump, individually and as executors of Charles E. Quackenbush, decd., Leighton C. Van Trump, Elizabeth Q. Holcombe, Charles Q. Freeman and Addison Gardner, executors of Abraham Quackenbush, decd., Elizabeth Q. Holcombe and Charles Q. Freeman, Executors of Vestiana Q. Freeman, decd., Lambert S. Quackenbush and Abraham C. Quackenbush, individually and as executors of Daniel Mc. L. Quackenbush, decd.

By virtue of an order of the Court of Chancery of New Jersey, made on the day of the date hereof, in a cause wherein the Mutual Life Insurance Company of New York is complainant and you are defendants, you are required to appear and plead, answer or demur to the complainant's bill of complaint, on or before the twelfth day of December next, or that in default thereof the said bill will be taken as confessed against you.

The said bill is filed to foreclose a certain mortgage given by John Lavery to the Mutual Life Insurance Company of New York, bearing date the twenty-second day of April in the year eighteen hundred and ninety-five, given to secure the sum of six thousand dollars on premises situate in the City of Plainfield, Union County, New Jersey, which mortgage is recorded in the Clerk's office of the County of Union, on the twenty-seventh day of April in the year eighteen hundred and ninety-five in Book 125 of mortgages for said county on pages 460, &c.

And you Mary Jane Kelly are made a party defendant to said bill because as the executrix of the estate of John Lavery, deceased, you claim to have some interest or estate in and to said mortgaged premises, and you Frances L. Quackenbush and Vesta Q. Van Trump, individually and as executors of Charles E. Quackenbush, decd., claim to own the said premises in fee simple, and you Leighton C. Van Trump, Elizabeth Q. Holcombe, Charles Q. Freeman and Addison Gardner, executors of Abraham Quackenbush, decd., Elizabeth Q. Holcombe and Charles Q. Freeman, Executors of Vestiana Q. Freeman, decd., Lambert S. Quackenbush and Abraham C. Quackenbush, individually and as executors of Daniel Mc. L. Quackenbush, decd., claim to be entitled to some lien, charge or estate in and to said mortgaged premises because it is claimed that the funds with which the said premises were purchased were furnished by the said Vestiana Q. Freeman, Abraham Quackenbush and Daniel Mc L. Quackenbush, deceased, or some part thereof.

Dated October 11th, 1910.

FREDK. G. BURNHAM,
Solicitor for Complt.,
Trust Co. Bldg., Morristown, N. J.
Fee $25.62. 10 19 5 w

Special Announcement!

THE PASTORS' AID SOCIETY

of

FIRST PRESBYTERIAN CHURCH

will conduct a Special Sale at the

Lenox Stationery Store

102 Madison Ave., Babcock Building, Thursday and Friday, November 10th and 11th, afternoon and evening, from 2 to 10 o'clock, during which time the Lenox Co. will place at the disposal of the ladies of the above Society its entire stock of

STATIONERY OF ALL KINDS

The sale will be conducted by a committee of ladies and the profits will go to the Society for use in its work in the Church. We invite the hearty co-operation not only of our Church and congregation but of the general public in our efforts toward making this sale a grand success. Those who are familiar with the Lenox Store realize that their stock is high grade and complete in every detail, and those who are not posted are invited to call and be convinced. No fancy prices will be charged—all goods to be sold at Regular Lenox Prices as marked.

FURNITURE,

OIL CLOTHS,

STOVES, ETC.

LOUIS KADESH

23 Somerset Street

PARQUET & HARDWOOD FLOORS

Old Floors Refinished

GEO. E. WATT

150 North Ave. Tel. 333-w

Here Comes I. RICHARDS the old time buyer of all kinds of men's clothing, and will pay the highest prices. Call or write and will call. 'Phone 875-J. 17 Somerset St. 11 1 2mo

COMMON COUNCIL'S WORK

Matters of Minor Importance Take up Time of the City Fathers.

NUMEROUS COMMUNICATIONS.

Machinery Company Wants Its Bid for Installing Sewage Pumping Station Reconsidered—Trust Co.'s Petition.

The Blaisdell Machinery Company, of New York, the lowest bidders for the work of installing a sewage pumping station here, but whose bid was rejected because of a technical point, communicated with the Common Council, at the November meeting Monday night, asking for a reconsideration of the proposal. The company said that it did not see how the city could afford to sacrifice $1,700 and throw out its bid. If the city insisted on standing on the technicality, the company suggested that it readvertise for bids. The matter was referred to the sewer committee.

Upon the request of the contractor, J. A. Christie, who has a local sewer contract, an extension of time was granted to June 30, 1911, to complete the work.

The Plainfield Trust Company communicated with the Common Council requesting that that banking institution be made one of the city depositories. In support of this request the company cited the fact that it had been in business here eight years was a large taxpayer and had every convenience for the handling of city funds. The matter was referred to the finance committee.

Alfred B. Harris, of Bogota, in a communication sought information from the city regarding water franchises, price of water hydrant, etc., stating that the town is anxious to collect data on these subjects and suggested that an opportunity be given the representatives of Bogota to meet the governing authorities here. The matter was referred to the committee on public affairs and no doubt a conference will be arranged between the officials of the two places.

Proomters of the Chelsea Park section, at Terrill road and George street, petitioned for a hydrant, and the matter was referred to the fire committee. A copy of the abstract of ratables in the city and county was received from County Collector Nathan R. Leavitt and filed.

Patterson, Teale & Dennis, certified public accountants, who audited the city accounts, presented their report, showing that everything was found to be all right. The report was filed. A little later Mr. Buxton offered a resolution, which was adopted, authorizing the appropriation of $2,160.66 to pay for the city audit.

Other resolutions offered by Mr. Buxton and adopted, provided for the transfer of $1,000 from the general fund to the fire fund and the appropriation of $150 to employ clerical help in the tax collector's office in getting out the tax bills. Another one appropriated $40 for William A. Kline, as assistant janitor and sergeant-at-arms for the Council, in view of the recent incapacity of Jacob Dunham. Mr. Holt was excused from voting on this resolution, having no knowledge of the matter.

Mayor C. J. Fisk reported the resignation of J. W. Gavett from the Playgrouad Commission and the appointment of George L. Babcock in his place, and the appointment was confirmed.

Corporation Counsel C. A. Marsh reported on the matter wherein the city agreed to pay the taxes for the next ten years on the land donated by Andrew McClean Parker as a public playground. The tax bills, amounting to $109.72, had been sent to Mr. Parker and he returned them to the tax authorities. The bills were ordered paid by the city according to the agreement. Mr. Marsh also presented an official report on the cases of the sale of liquor by New York department stores in New Jersey, as published a few days ago. He reported that the case of the American Sewage Dispoal Company, of Boston vs. the City of Plainfield, was staute quo. The report was referred to the finance committee.

Building Inspector T. O. Doane reported the granting of twenty-six permits and Street Commissioner Gavett reported that he had granted twenty-five sewer permits during the past two months. Clerk Horace G. Adams reported receipts of $177.15 and expenditures of $54.95 for the past month. These reports were filed.

An old electric light bill, dated 1904, was presented for payment, and was favorably recommended by Mr. Montgomery. There was a question raised by Mr. Taylor and others as to the wisdom of paying the bill, and as a result the bill was referred to the finance committee for further consideration.

Mr. Buxton reported back the communication from Muhlenberg Hospital under date of September 6, in which the city was requested to take advantage of a State act which would give the hospital more money annually. He stated that the petition had been withdrawn and at his request it was filed.

In accordance with a resolution

More For Your Money at—

Tepper's

PLAINFIELD, NEW JERSEY

Unquestionably—This is Plainfield's Best Store for Women's Outer Apparel

We have made this statement before—it has lost none of its strength—fact is, it is gaining in strength daily, as more women learn of the superiority of our stocks and values.

Our Ready-to-wear section is a beehive of activity. Every express brings something new, and every day new suits, coats, skirts and waists find new and satisfied owners.

There are good sound reasons back of this activity, back of the ever increasing business of ours—they are good VALUES and good STYLES—a combination particularly pleasing to every woman.

Come in today—note for yourself this activity. You'll learn just what that "**something**" is which brings so many people here and affords them such pleasant surprises.

We say again—if you want a stylish suit, coat, skirt or waist you'll serve your own interests best if you inspect stocks and values at Tepper's.

IN THE MILLINERY DEPARTMENT

Women in search of fashionable hats need not worry with tramping elsewhere—right here in our millinery department the very latest conceits from fashion centres emanate from our superbly equipped workrooms. In every instance price tags allow you values not to be equaled anywhere.

DEPENDABLE FURS

An intimate knowledge of fur values and of your preferences have helped us wonderfully in assembling a remarkably good stock of furs and at remarkably low prices.

FLANNEL ROBES AND KIMONOS

For the woman in the home we have provided flannel robes and kimonos in the most attractive styles and materials it has been our good fortune to have in many a day. A visit to this department will prove interesting.

Plainfield Bottling Works

M. LATZKO, Prop.

U. S. Revenue Taxed Wholesale Liquor Dealer.

27 Somerset St., N. Plainfield. 5th District N.J.

Distributors for

Feigenspan Brew & Anhauser-Busch

By order of the court we will close at 7 p. m. weekdays and 9 p. m. on Saturdays.

BREWERY BOTTLING

EXPORT BEER SAAZER BEER

WUERZBURGER BEER

All orders received will have prompt attention.

Goods forwarded through the entire State of New Jersey. Express charges prepaid by us.

When You Buy Tools & Hardware

It is a good plan to buy the best. Some of the finest mechanics in this town bought their first tools here. And they are among our regular customers today. Isn't it reasonable, then, if those whose daily work demands the best tools, buy them here, for you to do the same?

We have the largest and most up-to-date Hardware Store in town and we sell the best hardware and tools that human skill can make or money can buy. And we guarantee every claim we make for them. To prove this quality, here are three items taken at random from our stock of tools.

Disston Saws
American Axes
Buck Bros. Chisels
} You know these tools; they are used all over the country.

Our prices, too, are as reasonable as you could wish.

A. M. GRIFFEN

119-123 E. Front St., Plainfield, N. J.

Two 'Phones, 6—214.

Suits and O'coats for Men

All the new Shades and Styles, ranging in Price from

$10, $12, $15, $18 $20 to $25

Complete line of Sweaters, Shirts, Hats, Caps, Gloves and Ties.

OUR MADE-TO-ORDER LINE IS HERE

Werner's Clothing House

206 West Front Street

ADVERTISE IN THE DAILY PRESS

BAMBERGER'S

"THE ALWAYS BUSY STORE"

MARKET, HALSEY & BANK STS.

A Worth While Bed Sale

Had you intended buying a brass or iron bed this year? If you have anything of the sort in mind, by all means attend this sale. It will be a long time before beds and bed furnishings are sold at these prices again.

ENAMELED BEDS

$3.50 White Iron Beds, for this sale, each	$2.75
$4.50 White Iron Beds, for this sale, each	$3.50
$5.00 White Irons beds, for this sale, each	$4.25
$6.50 White Iron Beds, for this sale, each	$5.00
$7.00 White Iron Beds, for this sale, each	$5.59
$8.00 White Iron Beds, for this sale, each	$6.75
$9.50 White Iron Beds, for this sale, each	$8.00
$11.00 White Iron Beds, for this sale, each	$9.75
$13.50 White Iron Beds, for this sale, each	$11.00
$14.25 White Iron Beds, for this sale, each	$12.00
$18.00 White Iron Beds, for this sale, each	$15.00

BRASS BEDS

$125.00 Brass Beds, special price for this sale	$98.00
$85.00 Brass Beds, special price for this sale	$65.00
$72.00 Brass Beds, special price for this sale	$55.00
$53.00 Brass Beds, special price for this sale	$43.00
$50.00 Brass Beds, special price for this sale	$40.00
$45.00 Brass Beds, special price for this sale	$35.00
$40.00 Brass Beds, special price for this sale	$31.00
$33.00 Brass Beds, special price for this sale	$24.50
$28.00 Brass Beds, special price for this sale	$21.00
$25.00 Brass Beds, special price for this sale	$18.00
$19.00 Brass Beds, special price for this sale	$13.50

BED SPRINGS

$2.10 Woven Wire Bed Springs	$1.69
$2.75 Woven Wire Bed Springs	$1.98
$4.00 Woven Wire Bed Springs	$3.25
$5.00 Woven Wire Bed Springs	$3.95
$6.00 Woven Wire Bed Springs	$4.95
$8.50 Woven Wire Bed Springs	$6.85

COUCH BEDS

$7.50 Couch Beds, special at	$4.45
$8.50 Couch Beds, special at	$6.50
$10.00 Couch Beds, special at	$7.50
$13.00 Couch Beds, special at	$10.50
$15.00 Couch Beds, special at	$12.50
$18.00 Couch Beds, special at	$15.00

FELT MATTRESSES

$3.25 Soft Top Mattress for	$2.50
$4 Soft Top and Bot. Mattress	$2.95
$7.50 Anchor Mattress, special	$5.50
$9.00 Cotton Felt Mattress for	$7.00
$15 Silk Floss Mattress for	$11.00
$17.00 Hair and Felt Mattress	$12.50

L. BAMBERGER & CO.

NEWARK, N.J.

I BUY COAL CAREFULLY

Any one who can see can tell very poor Coal from good Coal, but it takes a good deal of experience to enable one to tell the difference between the good Coal and the better.

THE BEST COAL is the cheapest and now you can get the best LEHIGH COAL I CAN BUY, at a lower cost than I shall have to charge you this Winter, when the roads are bad and cost of delivery greater.

Order your winter's supply now and get the best, at lowest price.

RICHARD PARROTT, JR.

Phone 1569 686 South Second Street

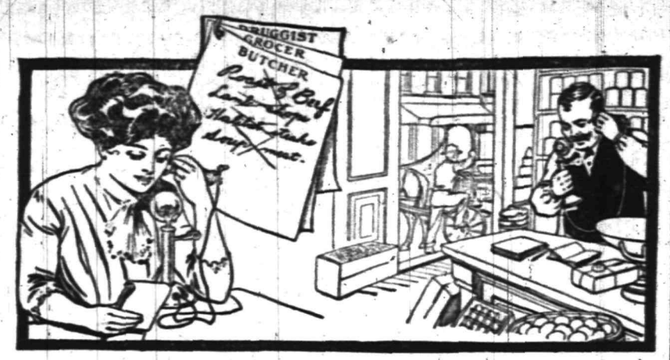

Send Your Voice

THE wise housekeeper has a Bell Telephone. She finds it just as useful to her in her home as it is to her husband in his place of business.

Her Bell Telephone has many uses. It not only keeps her in touch with her neighbors, but with relatives and friends in distant cities.

Every Bell Telephone is a Long Distance Station.

Have you a Bell Telephone?

NEW YORK TELEPHONE COMPANY

Every Bell Telephone is a Long Distance Station

Store closes 5:30 p. m., except Saturdays.

Telephone 5500—Market—Five Five Hundred.

L. S. Plaut & Co.

"BEE HIVE." New Jersey's Shopping Centre NEWARK

Season's Most Effective Styles in Suits and Coats

We cannot begin to tell you how really beautiful are the garments we are offering this season, and, too, at prices that every woman considers remarkably reasonable in the light of her knowledge gained by comparative estimates made elsewhere. Those we describe in detail below are but examples of many, and all present equally exceptional values from the standpoint of style, tailorings and materials.

OUR $25.00 COATS ARE EASILY THE CHOICEST IN THE CITY

There is not a day that customers do not pass favorable comment on the superior quality of our $25.00 coats, and there is certainly a reason for it. Almost every desirable material used in coats is found in this range. We invite special attention to the cheviots, the broadcloths and the fancy materials we use as well as the beautiful linings. There are coats for every use, a broadcloth, in navy and black, Skinner lined all through, with a wide shawl collar of three laps of satin and silk velvet at neck, a cheviot braid trimmed. New shape rever and cuff, all lined. Heavy winter serge that fastens high at neck or can be worn open, all lined. Polo coats in polo cloths and choice mixtures in tourist models; Scotch plaids and black and white checks, any one of which is cheap at $30.00 ..... $25.00

Others up, to $75.00.

THE EXCEPTIONAL MERIT OF OUR TAILORED SUITS

Customers are inclined to return to a department where they have learned to know superior service and properly priced merchandise can be had. This accounts for the return again and again of customers who have had our suits. Our $35 suits are better than suits selling anywhere in Newark at $45. Basket weaves, French serges with interlined coats, boucle effects and other materials in the newest models, low roll effects, 3-button models, shawl collar and notch collar styles; many are braid and satin trimmed; some severely plain; navy, brown, gray mixtures and others at $35.00

707 TO 721 BROAD ST. NEWARK.

ALL MAIL ORDERS PROMPTLY FILLED.

All Plainfield-Elizabeth Trolley Cars pass our door. Wagon delivery to Plainfield and vicinity daily. No Branch Stores

FURS! FURS!

There is no reason why your wants in the fur line should not be filled in the Plainfield Fur Store, 178 East Front street, the place which many customers from Plainfield and vicinity found so reliable last season. The test of time has proven our trustworthiness. Had we made our patrons the victims of sharp practices last year, we would not return now and ask your trade. But we used the trade right; the people know it and they know we will give them the same good treatment this season. All furs are guaranteed best quality, modeled in latest Parisian styles. You are invited to inspect our popular creations. Our prices are the lowest because we are manufacturing furriers.

ALTERATIONS AND REMODELLING A SPECIALTY.

PLAINFIELD FUR STORE

178 EAST FRONT ST.

Dr. Pittis' Office Building. Charles Kurtzman, Proprietor.

OPEN EVENINGS UNTIL 9 O'CLOCK

TRY A PRESS WANT AD.

by Mr. Gloak, Monday night, December 5, was fixed at the time when a public hearing will be granted on the matter of laying out and opening up Kensington avenue, and interested property-owners will be notified of that fact. The resolution was adopted, Councilmen Holt and Clay voting in the negative.

An ordinance offered by Mr. Gloak and adopted, provided for the purchase of land at Sherman and Monroe avenues, for a pumping station in connection with sewer work, and another resolution authorized the Mayor and city clerk to sign the agreements in the purchase of the property.

Mr. Gloak offered another ordinance, which was adopted on first and second readings, enforcing the correct numbering of houses throughout the city and imposing a fine of $5 for failure to comply with the ordinance. The ordinance was ordered engrossed and advertised and Monday night, December 5, was fixed as the time for a public hearing. The ordinance was introduced because there are about 500 houses in the city that are not numbered properly. When the Council adjourned it did so to meet on Monday night, November 21.

W. V. BYARD WINS P. G. C. CHAMPIONSHIP

The active season closed at the Park Golf Club yesterday with the final play for the President's, golf club, Oakmont and Holiday cups. Considering the weather there was a large field out. An event of especial interest was the final for the club championship, between W. W. Byard, winner of the spring championship cup and W. E. Lough, winner of the fall championship cup, for the club honors. W. V. Byard was the winner by 2 up.

U. G. Tingley won the first leg on the President's cup, with a total of 34 points, W. V. Byard being second with 33 points. Dr. H. K. Carroll won the golf club trophy, scratch event, with a total of 34 points. W. V. Byard was second with 29½ points and U. G. Tingley third with 25 points. W. V. Byard won the Oakmont cup with 26½ points and U. G. Tingley finished second with 25½ points.

In addition there was an approaching and putting contest, which was won by Miss Harriet Shreve and W. V. Byard with a score of 9. These scores were returned yesterday:

R. B. Titsworth, 98, 22-76; W. V. Byard, 100, 21-79; C. B. Morse, 102, 19-83; Dr. H. K. Carroll, 99, 16-83; A. M. Morrell, 115, 30-85; H. L. Moody, 121, 30-91.

LARGE FIELD ENJOY GOLF AT COUNTRY CLUB

The only event of interest at the Plainfield Country Club yesterday was a 36-hole, medal play, handicap, for both classes A and B. H. R. Stockton and Julius E. Erickson were tie for first honors in Class A, both players returning a net score of 152. LeRoy H. Gates won the Class B event with a net score of 148.

There was an unusually large field out, fully one hundred players being on the course throughout the day. At noon more than sixty luncheons were served by Superintendent John Hilton, while a number remained in the evening for dinner.

These scores were posted in the 36-hole competition:

Class A—H. R. Stockton, 170, 18-152; Julius E. Erickson, 172, 20-152; Leighton Calkins, 172, 16-156; E. T. Willson, 174, 20-154; S. H. Patterson, 187, 28-159; Morris J. Dumont, 183, 18-165.

Class B—LeRoy H. Gates, 202, 54-148; H. E. Moore, 208, 50-158; C. M. Church, 198, 40-158; A. W. Kleinecke, 210, 50-160; C. C. Riggs, 201, 40161; Hugh F. Fox, 200, 36-164.

Y. W. C. A. SUPPER; IMMIGRATION PARTY.

About eighty young women enjoyed a supper at the rooms of the Young Women's Christian Association on Monday evening following which the company was addressed by Miss Mary B. Hill, a representative of the City Association of New York and New Jersey in India. Miss Hazel Coddington added to the interest of the address by representing a Hindoo girl in the Indian costume. Mrs. Charles Tennant had charge of the dinner and Mrs. Fred Mead presided.

There will be an "Immigration" party on Thursday evening at which the girls will see a minature Ellis Island and will learn something of the treatment of aliens arriving in this country.

Dutch Arms Reform Club.

The Dutch Arms Reform Club of the Netherwood Reformed church held its regular meeting and entertainment on Monday night. Following the business meeting three students from the Theological Seminary, of New Brunswick. Mr. Stier, Mr. Hykhama and Mr. Veneklassen. Refreshments were served. The next meeting will be held on November 21.

—Use Press Want Ads.

THE D ILY PRESS.

Plainfield, N. J., November 9, 1910.

Ralph I. Tolles.
Councilman-elect.

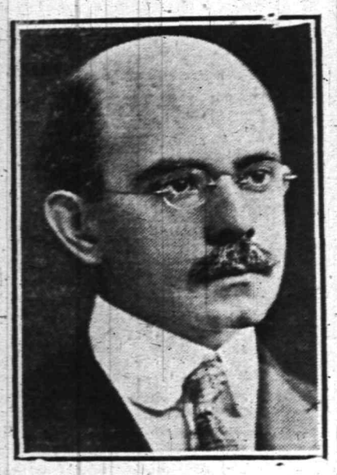

Frank Holt.
Councilman-elect.

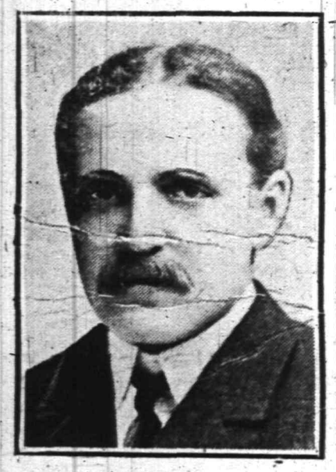

Duncan W. Taylor.
Councilman-elect.

John E. Dunn.
Councilman-elect.

Y. M. C. A. Basketball Game.

Harvard defeated Cornell 11-4 in a rather one-sided affair in their first game in the Y. M. C. A. college league yesterday. Fouls, Harvard 1; goals Cottrell 3, Duy 1, Cordray 2. Penn won their second victory in the intercollegiate league, Y. M. C. A., Jr. department, by defeating Fairview 5-3. Fouls, M'Namee 1; McDonald 1; goals Brymaski 2, Kenny 1.

Warren Township Results.

The following were the pluralities obtained by candidates in Warren township, Somerset county: Governor, Woodrow Wilson, 39; Congress, Libby, 30; Assembly, Lamont, 28; and Sheriff, Mobus, 50.

Headquarters for
Gibson's
RYE
E. C. Westcott, Agent.
115 East Front Street.

Woodhull & Martin Co.

The Butterick November Fashion Sheets Now Ready

FALL AND WINTER UNDERWEAR

For every member of the family. Every well known make and style is represented in the splendid showing. Read this list carefully and you'll find that no matter what your underwear wants are, we can suit you, both in quality and price.

LADIES' UNDERWEAR

Fleece lined, fine ribbed cotton vests and pants 25c
Fleece lined, fine ribbed cotton vests and pants, the vests with long and short sleeves 50c
Medium weight vests and pants, vests either long or short sleeves, pants knee or long .....25c and 50c
Umbrella Pants, fleece lined, ribbed, lace trimmed 50c
Corset Covers, fine cotton ribbed, long or short sleeves.....25c and 50c
Swiss ribbed Corset Covers, all wool. $1.00
Swiss ribbed abdominal bands, all wool. 75c
Viola ribbed black tights, ¾ wool, $1.00; cotton 50c
Viola ribbed vests and pants, ¾ wool, $1.00; half wool 75c
Harvard Mills fine ribbed ¾ wool vests and pants $1.00
Harvard Mills silk wool fine ribbed vests and pants $1.50
Fine white Merino vests and pants, ¾ wool $1.00
Root's Tivoli fine white all wool vests and pants $1.65
Root's Tivoli camel's hair vests and pants. $1.65
Genuine Swiss ribbed silk and wool vests and pants $1.50
Genuine Swiss ribbed all wool vests and pants $1.50
Genuine Swiss ribbed ¾-wool vests and pants $1.00

BOYS' UNDERWEAR

Fleece lined natural grey ribbed shirts, drawers and pants; sizes 20 to 34. .....20c to 35c
White and natural grey ribbed shirts, drawers and pants; sizes 20 to 34, 40c to 75c.

LADIES' UNION SUITS

Fine ribbed cotton fleece lined, in white and cream, long and short sleeve and ankle length pants..$1.00
Medium weight fine cotton with high neck and long sleeves....$1.00
Genuine Swiss ribbed ¾-wool, high neck and long sleeves.....$2.00
Genuine Swiss ribbed, all wool, high neck and long sleeves....$3.75

CHILDREN'S UNDERWEAR

Heavy ribbed fleece lined vests and pants; sizes 30 to 34, 29c; sizes 16 to 28. .....25c
Harvard Mills ribbed vests and pants, ¾ wool; sizes 7 and 8, 65c; sizes 2 to 6.....55c
Union suits, fine ribbed fleece lined, sizes 2 to 6 .....50c
Union suits, fine white Merino; sizes 7 and 8, $1.25; sizes 2 to 6..$1

INFANTS' UNDERWEAR

Silk and wool knit wrappers; sizes 1 to 6 .....85c to $1.19
Soft knit Merino wrappers, sizes 2 to 4 .....50c to 85c
Fine cotton ribbed wrappers, sizes 1 to 6 .....60c to 95c
Fine cotton ribbed wrappers, sizes 1 to 5 .....25c
The Rubens infants' shirts, ¾ wool, sizes 1 to 5 .....50c to 65c
Infants' bands, silk and wool; sizes up to 3 years.....50c
Infants' bands, ¾ wool; sizes up to 3 years 25c

MEN'S UNDERWEAR

Medium weight, natural grey shirts and drawers 50c
Winsted Mills white and natural grey shirts and drawers.....$1.00
Winsted Mills natural grey shirts and drawers, ¾ wool $1.50
Winsted Mills silk and worsted natural grey shirts and drawers....$2.25
Hampton Mills medium weight ribbed natural grey shirts and drawers. $1.50
Stuttgart finish, health underwear, medium weight, natural grey.....$1.25
Wright's gauze wool medium weight, natural grey shirts and drawers..$1.00
Utica fleeced lined cotton, heavy ribbed shirts and drawers.....50c
Augusta Mills Wonder-wear heavy cotton ribbed shirts and drawers...50c
Winsted Mills heavy weight natural grey shirts and drawers $1, $1.25, $1.50
Winsted Mills heavy weight white wool shirts and drawers.....$1.50
Root's Tivoli Camel's Hair shirts and drawers. $1.75
Root's Tivoli Camel's Hair shirts and drawers, double thick.....$2.25

BOYS' UNDERWEAR

White and natural grey shirts, drawers and pants; sizes 20 to 34..35c to 80c
White and natural grey wool shirts, drawers and pants; sizes 20 to 34, 50c to $1.00.
Jersey ribbed fine cotton ribbed shirts, drawers and pants; all sizes 25c

PLAINFIELD'S VOTE.

	MAYOR		FREEHOLDERS				BOARD OF EDUCATION		CITY JUDGE
	Cortell, R.	Moy, D.	Doane, R.	Wilbur, R.	Goodfellow, D.	Harding, D.	Hedges, R.	Stevens, D.	DeMeza, R.
FIRST WARD—									
First District ...	231	224	332	287	135	164	338	124	348
Second District..	144	166	218	179	100	116	222	88	226
Total	375	390	550	466	235	280	560	212	574
Majority		15					348		
SECOND WARD—									
First District ...	152	173	213	174	117	121	225	106	232
Second District..	150	185	220	165	126	126	225	113	225
Third District ..	108	115	110	93	115	114	111	111	119
Total	410	473	543	432	358	361	561	330	576
Majority		63					231		
THIRD WARD—									
First District ...	292	247	360	328	192	196	369	179	375
Second District..	139	193	204	161	136	158	209	124	213
Total	431	440	564	489	328	354	578	303	588
Majority		9					275		
FOURTH WARD—									
First District ...	203	153	218	198	144	159	221	141	252
Second District..	236	252	335	295	159	190	337	155	340
Third District ..	220	283	318	285	191	202	316	190	331
Total	659	688	871	778	494	551	874	486	923
Majority		29					388		
Grand Total ...	1875	1991	2528	2165	1415	1546	2573	1331	2661
Majority		116	988	625			1242		

COUNCILMEN.

	Tolles, R.	Holt, R.	W'house, D.	Taylor, R.	Shattle, D.	Dunn, R.	Reville, D.
FIRST WARD—							
First District ...	339						
Second District ..	223						
Total	562						
SECOND WARD—							
First District ...		202	129				
Second District ..		205	133				
Third District ...		78	144				
Total		485	406				
Majority		79					
THIRD WARD—							
First District				362	181		
Second District ..				199	133		
Total				561	314		
Majority				147			
FOURTH WARD—							
First District						198	157
Second District ..						289	201
Third District ...						306	191
Total						793	549
Majority						244	

Church Will Hold a Bazaar.

Under the auspices of the Ladies' Aid Society of the Temple Baptist church, a bazaar will be held in the store at 160 East Front street, Friday and Saturday, afternoon and evening. The room and booths are being elaborately decorated with bunting and flags, and there will be many attractions. The proceeds will be for the benefit of the church.

Sale of Useful and Fancy Articles.

The women of the Holy Cross church have issued invitations to a sale of useful and fancy articles at the parish house on Wednesday and Thursday afternoon and evening November 16 and 17. Gifts suitable for Christmas presents at reasonable prices will be offered and refreshments will be served.

Sesame Club to Meet.

The Sesame Club will meet at the home of Mrs. John H. Doane, 423 East Seventh street tomorrow morning.

—Advertise in The Daily Press.

YOUR DULL **Headaches**

Probably some [illegible] eye strained eye sight. Nine-tenths of the headaches are the direct result of eye trouble. Bring those troubles to us and let us prescribe for you.

All work guaranteed.

FREE EXAMINATION.

Stiles & Co.

PHILADELPHIA EYE SPECIALISTS at 107 East Front Street, Every Thursday

[illegible] to 4 p. m.

Advertise in The Daily Press.

J. Hervey Doane,
Freeholder-elect.

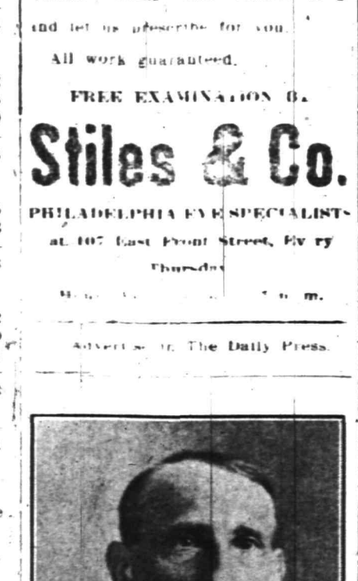

Samuel P. T. Wilbur,
Freeholder-elect.

ORGANIZED 1864

THE **FIRST NATIONAL BANK** OF PLAINFIELD.

A COMMERCIAL BANK WITH SAVINGS and SAFE DEPOSIT DEPARTMENTS.

FOUR PER CENT. INTEREST PAID ON SAVINGS ACCOUNTS.

John S. Lewis

Artesian Well Contractor.

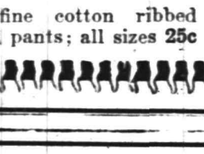

Estimates Cheerfully Given

Box 173,
Scotch Plains, N. J.

FANWOOD TOWNSHIP, REPUBLICAN SWEEP

With a light vote, only 289 ballots being cast out of a total registration of 396, the Republican ticket made a clean sweep in Fanwood township, yesterday, the ticket going through with a majority of 104—Schwartz, Meisel and Runyon being high men and running way ahead of their ticket. Lewis only ran four votes behind his ticket, notwithstanding considerable Wilson sentiment. The local ticket went through without any opposition, the Democrats not having any nominees in the field.

There were 194 Republican tickets cast and 90 Democratic tickets. Lewis, for governor, received 189 votes, and Wilson, Democrat, 104, giving Lewis a majority of 89. Runyon for Congress received 208 votes and Tuttle 74, giving Runyon a majority of 134.

The vote for Assembly gave Meisel 265, a majority of 207 over Brodhead, who received 58 votes; Schwartz, 265, a majority of 182 over McLoughlin who received 83 votes; Thompson 204 votes, a majority of 146 over Morris, who received 58 votes. Vail, Republican candidate for coroner, received 194 and Lamy, Democrat, 90, giving the former a majority of 104.

RUGS - RUGS

Our Stock at its best just now, all the very best makes we have, with a most interesting line of patterns including beautiful dainty florals, and the deep rich effects in Oriental designs. About sizes will say we have them all from the smallest to the larger room and hall sizes, in all grades, suitable for any home and the prices always lowest.

Furniture Beds Bedding Matting Carpets Shades

Shirley & Johnston

BABCOCK BUILDING

YOUR SKIRT NEEDS A FREQUENT PRESSING

Ladies' skirts need a frequent dry cleaning and pressing to keep them always bright, fresh and unmussed in appearance

Our Dry Cleaning Department cleans and presses ladies' skirts and gowns of any material, and finishes them in a way that cannot help but please the most particular woman.

Our service is prompt and the charge reasonable.

Keller's Cleaning & Pressing Establishment

'Phone 857-J 125 Park Ave.

DAY DREAMS NEVER COME TRUE WITHOUT A BANK ACCOUNT

Copyright 1909, by C. . Zimmerman, Co—No 38

Have an account with the

Plainfield Savings Bank

So when you need it it will be no dream but a reality.

FOUR PER CENT. INTEREST.

At Mme. BRUNELLY'S

HAIR DRESSING PARLOR

228 West Front Street

In the Sebring Bldg.

A sale of hair goods was instituted today. It will last several days, and puffs, transformations and coronet braids will sell at greatly reduced prices.

This parlor is the handsomest one of its kind in the city. Every modern improvement which makes for the comfort and convenience of its patrons has been installed.

Mme. Brunelly, who is an expert in the art of Marcel Waving, has also a large selection of hair goods of every description.

SALE

Will Continue Until Everything is Sold

We are going out of business.

Embroidered Bags,
Embroidered Infant's Wear,
Ladies' Neckwear.

Diamonds, Watches,
Clocks, Artistic Jewelry and Silverware.

STEPHENSON'S

214 West Front Street

1928.12

Drake Business College

Individual Instruction Given to Backward Students.

English, Bookkeeping, Arithmetic, Shorthand, Typewriting and all other commercial subjects.

Special Course in Business Penmanship.

Day and Evening Sessions now open. New students may enter Monday, August 29, or any school day thereafter. Catalogue on request. Send for enrollment blank.

112 East Front street, Plainfield.

—Use Press Want ads. They pay.

AT THE FOUNTAIN
Hot COFFEE CHOCOLATE BOUILLONS 10c each
Crane's Philadelphia Ice Cream
T. S. Armstrong
THE APOTHECARY Cor. Park and North Aves.

HIS SUBJECT THE CHILD

Owen Lovejoy Interestingly Discusses the Responsibility of Society.

AT MONDAY AFTERNOON CLUB.

The General Secretary of the Child Labor Committee Delivers An Instructive Lecture Here.

An interested audience gave the closest attention to the lecture on "The Responsibility of Society to the Child," given on Monday before the Monday Afternoon Club, at the Hartridge School auditorium. The lecturer, Owen Lovejoy, General Secretary of the National Child Labor Committee, welcomed as one of the hopeful signs of the times the interest of women as individuals and in groups in the well being of the child. The measure of responsibility, he said, must be our ability. All that civilization, property, and science, with the accretions of the past enabled society to do for the child, was the child's right. The first of the rights mentioned by Mr. Lovejoy, was the right to be well-born, in surroundings of sunlight, pure air, pure water, and healthful food that the mother's well-being may contribute to the normal development of the child. A child's right to happiness in childhood was a second claim of Mr. Lovejoy.

Another responsibility of society as given by the lecturer was the child's right to protection of life. He cited the accidents to children in mines and slate quarries where the injuries to children under sixteen years of age were 300 per cent. greater than to those over that age. In factories and some other industries he said the proportion was 250 per cent. greater than to the adult, and in some others 450 per cent. greater. He gave as a reason that the child is not a fit subject to be in proximity to such danger, being ignorant, undeveloped and fool-hardy. The treatment of our children, he said, was the reverse of the instinct of savage nations, who, in time of dangers put their women and children in a place of safety; for we have put the boys and girls in the front on the industrial battle field.

The right of a child to education was also a point brought forward by the lecturer, not merely the training of the public school, but better education to do his work efficiently. Low wages are linked with inefficient labor, but poor service is an effect and not the cause of poor pay, according to Mr. Lovejoy. He told a startling story of the Polanders in Buffalo, where the difference between fair pay and underpaid wages aggregated $2,238,000. It was found that charity organizations helped these families to the extent of $8,000. Regarding the tragedy of it, Mr. Lovejoy said the whole system is on a wrong basis where it depends upon charity to make up the deficit between fair and unfair wages. He referred to Wild-Cat money and said there was Wild Cat industry where all of a man's energy or all of a child's energy was given to labor, that did not pay enough to sustain life well.

In all this unfair treatment of children, Mr. Lovejoy said, the child suffers, but the greatest sufferer is society. He referred to the pressing debt of our civilization and the terrible burden of expense of our criminal courts. Its genesis, he said may have been the offence committed against a child.

Juvenile courts, out-of-door schools, preventive measures against vice and crime, records and statistics, co-operation in getting state legislation and a national children's bureau were subjects touched upon by Mr. Lovejoy, who concluded his lecture by giving statistics showing how much had been gained in the past six years for the betterment of the working child in many states and how much remained to be done.

Preceding the lecture, resolutions were adopted, appreciative of Mrs. Julia Ward Howe, one of the first honorary members of the club and the mother of Mrs. David P. Hall, its second president.

Proctor's New Show.

Gus. Campbell & Co., presenting a novel musical offering, "New Year's Melodies," are appearing at Proctor's theatre, today. Louise Brunelle, a character singer out of the ordinary, will give various impersonations. Sprague & McNeece, novelty roller skaters, who were at Hamerstein's last week, will do some new "stunts" on roller skates and Letford & Buckner, colored singers and comedians, will conclude the bill.

—Daily Press Want ads Pay.

M'INTYRE CONCERTS TO BEGIN THIS WEEK

The sixth season of the McIntyre Chamber Music concerts will be ushered in tomorrow evening at the Plainfield High School auditorium, when the Trio with its members and the famous assisting artist, Albert Quesnel, will give a most appealing program before an already assured audience. Each year seems to add to the popularity of these affairs, which demonstrates without question the excellent taste and judgment in their management, which combines in such a successful way the right appeal to the musically cultured and also to the more generally music loving.

The program tomorrow shows as the opening number, the melodious and winning Trio in B flat major of Schubert, which carries in its four movements all the material giving the differt instruments their opportunity to display varieties of tone and beauty of execution. This will be its grst performance to a Plainfield audience.

The violinist, William Grafing King, makes his first bow to this city in two solo numbers by Wieniawski. He has a most enviable reputation as a soloist and ensemble artist in New York and Brooklyn and much interest is aroused by his appearance here.

The 'cellist, Horace Britt, also appears for the first time with the Trio. He is known by many who have heard his work as soloist with the Metropolitan Opera orchestra and as soloist at the Bagby concerts in New York. He has been engaged many times by Victor Herbert as soloist for his tours and is at present with the Philharmonic Orchestra under Mahler. He will be heard as soloist at the December concert.

Albert Quesnel, the famous tenor, will sing the tenor aria from "La Gioconda," and for a second number three songs with English words, one of which is Richard Strauss' beautiful serenade. He has just ended a Canadian tour with the great soprano, Melba, and will immediately after this engagement return to his work in Paris. He has been a member of the Opera Comique in Paris and also of the Metropolitan Opera Company in New York. The performance tomorrow evening will begin at 8:30 promptly and the doors will be closed during the numbers.

VICTORIES FOR BOTH IN DUNELLEN ELECTION

Dunellen joined in the Democratic rush and gave good majorities for the heads of the ticket, but supported the local Republican candidates with but one exception. This was Albert J. Meyers, who was nominated for council to fill the unexpired term of George Huff. In some manner not explained, his name was left off the ballot by the county officials and pasters had to be used. In many cases his name was written in wrong and had to be rejected, while twenty-four ballots were left blank. His opponent, John H. Schundler won by a majority of only 22, so it is plainly evident that the omission cost Meyers the place.

Wilson, for governor, was given 85 majority and Scully for Congress received 21 over Howell. The Democratic assemblymen were also given majorities while Gise and Todd, Republicans, were elected to the borough council to succeed themselves.

The complete vote was as follows: For Governor, Wilson, 241; Lewis, 156; for Congress, Scully, 208; Howell, 187; for assembly, Booraeun, 189; Ramsey, 191; Strutwolf, 178; Schenck, 156; Ten Broeck, 156; Von Mindern, 179; for council, Cise, 240; Todd, 195; Meyers, 176; Schneider 174; Waters, 163; Schendler, 198; for constable, Blaine, 251; Schugaes, 135; for justice of the peace, Brakeley, 241; Tinsman, 17.

The vote for the public library appropriation was 175 for, and 64 against.

After seventeen years of Republican administration, New Jersey's government has been restored to the Democrats.

The Brightside Circle of The King's Daughters will hold its monthly meeting at the home of Mrs. C. Frank French, 25 Washington avenue, tomorrow afternoon at 3 o'clock.

Large Demi-Tasse.

Waiter—Will you have coffe, sir?
Diner—Sure. Bring me a large demi-tasse.—Chicago Record-Herald.

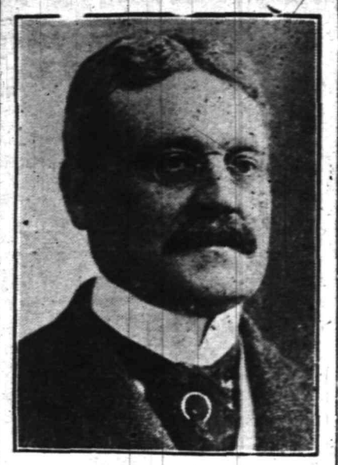

Ira G. Wood.
Congressman-elect, 4th Dist.

Will Deliver Famous Lecture.

"An Irishman in the Jungles of Africa" will be the subject of a lecture to be given by Rev. Gabriel R. Maguire at the First Baptist church tomorrow night, it being the second of the series of entertainments for the benefit of the building fund of the Temple Baptist church. There has been a large sale of tickets for this entertainments, as well as the whole course. On Tuesday evening, November 29, a fine musical entertainment will be given under the direction of Howard M. Case.

P. H. S. Defeated by Rutgers Prep.

The Plainfield High School eleven was defeated by the Rutgers Prep., team at Crescent Oval, yesterday morning in a one-sided game, by a score of 26 to 2.

—Try a Daily Press want ad.

Fresh Dressed Poultry.

Broilers, Fowl or Spring Ducks right off our own Farm. Prices reasonable. We invite inspection of dressing. No scalding, all DRY PICKED, PINNED, SINGED and CLEANED perfectly inside. Deliveries Tuesdays and Fridays. A trial is solicited. Drop us a card.

Grace Poultry Farm
Somerville, N. J.

MONEY TO LOAN

When a small or large sum of MONEY is needed why not consult us? Our reputation as RELIABLE BROKERS for the people has been made by HONORABLE DEALING and COURTEOUS TREATMENT. Our business is loaning money upon furniture, pianos, etc., without being disturbed, each customer receiving a written statement showing amount advanced, number of payments to be made, and the DISCOUNT if paid before full time Everything explained at our office or representative will call and give all particulars upon request.

Household Loan Co.,
148 EAST FRONT ST., PLAINFIELD, N. J.
Office Hours 8 A.M. to 6 P.M.

Auction Rooms

The Murray Auction and Brokerage Rooms, cor. Park Ave. and 4th street, near C. R. R. station, dealers in Real Estate, Furniture Modern and Antique, Bric-a-Brac, Silverware, Jewelry, Musical Instruments. Buys anything and everything in good and clean condition, and does repairing and polishing. 18 years' experience in buying, selling and conducting auction sales. Tel. 666.

R. MURRAY,
General Auctioneer and Appraiser.

Wm. SCHORB & CO.
Plainfield's Second-Hand Furniture Store

Household Goods Bought and Sold.

The stove season is at hand. We have a large line of high-grade ranges, parlor and gas stoves, all good-as-new bargains. Glad to show them. Also to buy stoves just now.

120 Madison Ave., Jackson Bldg.
Telephone 1064-M 2

Watchung Express Co.
Incorporated.
120 Madison Ave. Tel. 1064-M-2
All Orders Promptly Attended To.

A. M. RUNYON & SON, UNDERTAKERS.
402 Park Avenue. Telephone No. 40. Office open day and night. Office of Hillside Cemetery. New York office—50 Great Jones St. Tel. call 3345-Spring. New York Embalmers License—1220. New York Registered Licensed Undertaker No. 315.

Established 1872.
P. CASEY & SON.
UNDERTAKERS AND EMBALMERS
Office 116 Park Ave., Tel. 884-W. Res. 417 W. 3d St. Tel. 903-R. Office open day and night. N. Y. office 10 E. 22d St. Tel. 494—Gramercy.

H. DE MOTT
UNDERTAKER.
56 Somerset St. 'Phone 1128-W

R. J. BOURKE
Funeral Director.
Tel. 1583-W. 410 Madison Ave.

L. L. MANNING & SON.
STEAM GRANITE WORKS.
Corner Central Ave. and West Front St. Opposite First Baptist Church.

The Celebrated
WHITE LABEL CANNED GOODS
—JUST RECEIVED—
Whole Asparagus Sugar Peas
Asparagus Points Green Beans
Asparagus Tips Tomatoes
Tiny Lima Beans

NEUMAN BROS.
Telephone 760
Watchung Ave. and Fifth Street

Chas. L. Stanley,
159 East Front St. 'Phone 958
Headquarters for choice Cut Flowers and Potted Plants. Floral design work a specialty.
83,000 feet of glass. South Ave.

DIED.

BOWZER—On Monday, November 7, 1910, Elizabeth, daughter of Thomas W. and Mary G. Bowzer, aged 18 years.

Funeral services at the residence of her parents, 509 East Third St., on Wednesday, November 9, at 2 p. m.

Classified Advertisements

Help Wanted Male.

WANTED—A good experienced dairy farmer to take an interest and manage a profitable dairy, well equipped, selling 200 quarts milk daily; near Plainfield. Address Opportunity, care Daily Press. 11 9 6

Situations Wanted—Male.

COLORED man wants position as butler or useful man. 650 South Second street. 11 9 4

COLORED man wishes to take care of furnaces, or as useful man. Leon Jones, 132 Central Ave. 11 9 6

RALPH DILIBRO, 981 Union St. Tel. 547-L; furnaces cared for; also all kinds of work around property. 10 13 1 mo

Situations Wanted—Female.

WASHING and ironing at home or go out by the day; references. 533 W. Third St.

WOMAN wants washing to do. 621 South Second St. 11 7 4

AN EXPERIENCED nurse desires position to care for children or invalid. Address C. E. care Daily Press. 11 9 6

WANTED—Position at general housework; references 655 South Second St. 11 9 3

WOMAN wants washing to do at home. 14 Regent street. 11 9 3

WOMAN would like family wash to do home. Call 666 W. Fourth St. 11 7 2

Real Estate Agents.

REAL ESTATE for sale or rent Edmund Rushmore. 212 Park avenue; also Singer building, New York 5 18 tf

THOSE desiring to own a farm should consult one who has been selling farms for years, and he is yours truly, William Henry Rogers, 136 Park avenue Plainfield. Telephone 44. tf

REAL ESTATE for sale rent and exchange Insurance in strong companies at lowest rates, money loaned on real estate Thickstun & Emmons, 197 North avenue tf

Lost and Found

LOST—Nov. 3; a white enamel and gold baby pin. Reward at Press office. 11 7 3

LOST—About Oct. 18; five kodak negatives in envelope; a liberal reward if returned to 31 Mercer Ave. 11 3 tf

LOST—On Monday afternoon, ladies' black pillow muff. Reward on return to Press office. 11 9 3

LOST—Gold locket; initials M. M. M.; reward for return to this office. 11 9 3

LOST—Between 237 and 219 East Fifth street a gold watch and fob. Finder please return to A. T. Eastman, 237 East Fifth street. 11 9 2

For Exchange.

LARGE touring automobile for first mortgage; $1,200. Apply F. B., 148 E. Front St.

Rooms and Board Wanted.

WANTED—Boarding and lodging with a refined American family by a Japanese gentleman; references exchanged. Address S. H. care Press. 11 9 tf

Help Wanted—Female.

OPERATORS WANTED; ALSO LEARNERS ON LADIES' UNDERWEAR; STEADY WORK. SCHILLER BROS., 320 W. FRONT ST. 10 29 1 mo

WANTED—A bright young woman, age ranging from 17 to 23 years, to learn telephone operating; paid while learning; rapid advancement to those who qualify. Apply any morning after nine o'clock, 109 East Fourth street. 10 31 tf

WANTED—Good cook and laundress. Address S. H., care Press. 11 2 6

WANTED—Immediately; competent cook. 1045 Hillside Ave. 11 5 tf

WANTED — Girl for general housework; family of two. Mrs. Penfield, 624 Park Ave. 11 7 tf

WANTED—An experienced white chambermaid and laundress. Apply 996 Central avenue. 11 9 tf

FIRST-CLASSS waist and skirt finishers wanted. 431 W. Sixth St. 11 9 4

WANTED—Two girls for general housework; one young girl. 433 E. Seventh St. 11 9 tf

WANTED — Chambermaid and waitress; white. Apply 543 West Eighth St. 11 7 3

WANTED — —A girl for general housework. 420 Central Ave. 11 9 3

WANTED — Girl for general housework; small family. 59 Westervelt Ave. 11 7 tf

WANTED—Dressmaker and good sewer. Apply 175 E. Front St. 11 9 3

PARCEL GIRLS wanted. Woodhull & Martin Co. 11 7 tf

WANTED—Experienced operators on 2-needle ruffers; steady work; good pay to right party; also learners taken; paid while learning. Apply Nat Levy & Co., 339 Watchung Ave., Rink bldg. 9 13 tf

Real Estate for Sale.

CHOICE LOT for sale—Berkley Ave., Netherwood; 95 ft. front by about 235 deep. R. I. Richardson, Westfield, N. J. Phone 66-J. 10 8 tf eod

FOR SALE — Property; West Front St.; large lot; well built house; all improvements; nearly new; near Grant Ave.; $5,000. W. D. Thickstun. 11 7 3

FOR SALE—Lot on W. Eighth St. between Central Ave. and Division St.; this lot is a very desirable one and is located in the very best section. Apply Edmund Rushmore, 212 Park Ave., or Singer Bldg., N. Y. 10 29 1 mo

FOUR fine lots, Clinton Ave., at a bargain; $1,200. Apply F. B., 1482 E. Front St.

FOR SALE—New house, corner Grant and Stelle Aves. containing 11 rooms and 3 baths; lot 105x180 feet; Thatcher system of hot water heating; large laundry with Ruud automatic hot water heater; large living room (23x13), with inglenook and open fireplace; parquette floors on 1st and 2nd story; speaking tubes from 2nd floor to laundry and kitchen, also electric bells throughout the house; combination coal and gas range in kitchen; this house is unusually well built and was designed by A. L. C. Marsh, architect. For price, terms or other information apply to Edmund Rushmore, 212 Park Ave., Plainfield, or Singer Bldg., N. Y. 10 29 1 mo

FOR SALE—Lots on Union street, near Arlington avenue; also lots on West Seventh street; convenient to trolley. J. T. Vail 9 27 tf

For Sale or Exchange.

FOR SALE or exchange—Fifteen beautiful lots on Field Ave.; cheap. Isaac Vail, 102 W. Second street. 10 11 1 mo

Situations Wanted Male and Female.

WANTED—Position by white, young, refined and willing couple; man as butler and woman as cook; no laundry; in or out of Plainfield; with nice grown up family; good references; can be seen at present employers. Address M. B., 88 Mercer avenue. 11 9 3

For Rent.

FOUR new houses for rent cheap. Apply to McDonough, 36 Fairview avenue or 222 Madison avenue. 10 28 tf

APARTMENT to let; 6-rooms and bath; all improvements; with steam heat. Inquire R. H. Keenan, cor East Fifth and Richmond streets. 9 10 tf

FOR RENT—9-room house, handsomely decorated throughout; electric, gas and heat in every room; open plumbing, large reception hall; lot 50x185, with barn; excellent location; Prospect place, near Washington avenue. See Mr Vanderhoef at Woodhull & Martin's. 6 10 tf

TO LET—Two 6-room houses in west end of city, rent $12; one 6-room on Stone St.; $18; three houses good location; $35 M. F. Gano, 142 North Ave. 9 20 tf

TO LET—Two apartments, 6 and 7 rooms; all modern improvements; Woodland Ave., 8 minutes from station. Call at new buildings, near Putnam Ave. 10 25 tf eod

FOR SALE—House and corner lot; centrally located; six rooms; part improvements. Address Quick Buyer, care Press. 11 4 tf

TO LET—Two houses at South Plainfield; $25.00 and $8.00 per month. Brookside Farm. 11 5 6

SEVEN-ROOM house, 659 East Sixth St.; improvements. Apply on premises. 11 5 3

TWO front rooms to let; furnished; all improvements; suitable for light housekeeping. Call 308 East Front St. 11 5 3

HOUSE TO LET—7 rooms; all improvements; steam heat; 716 Richmond St. Inquire H. Taub, 417 E. Fifth St. 11 5 3

FOR RENT—5 rooms; central; $12.50. La Rue, 152 North Ave. 11 4 tf

FURNISHED rooms, with improvements; for light housekeeping. 445 Orchard place. 10 24 tf

TO LET—Bright sunny floor for housekeeping to adults; $9; near Hope chapel. 415 Spruce St. 11 9 4

TO LET—Half of house; 7 rooms; improvements; newly painted and papered; centrally located. Inquire Neuman Brothers. 4 12 tf

Rooms and Board.

GOOD accommodations; low rates. Boyce's Hotel, 97 Somerset St. tf

TO LET — Pleasant furnished rooms, with alcove; private family. 230 E. Fifth St. 11 4 6

LARGE pleasant room to let; with board; hot water heat. Phone 290-W. 433 E. Seventh St. 11 4 tf

LARGE room for couple; exceptional table. Mrs. Williams, 137 Crescent Ave. 11 4 6

TO LET—Nice light front room; furnished; suitable for two. 208 West Front street. 11 9 3

PLEASANT furnished rooms; all improvements. 175 E. Front St. 11 9 4

DINE at the Hermitage, 134 East Fifth street, corner Sycamore; under new management. 11 7 tf

FURNISHED rooms with or without board; table board; dinner served for parties; billiard and pool. The Mourtain Inn, Somerset St., cor. Greenbrook Rd. 10 28 1 mo

NEWLY decorated rooms and first-class table board at 134 East Fifth St. 11 9 tf

DESIRABLE connecting front room; with board; hot water heat. Miss Kline, 21 Sandford Ave. 9 14 tf

CONNECTING rooms, with board Mrs. Hellstrom, 312 East Seventh street 4 6 tf

FURNISHED rooms, light and airy, in nice neighborhood, near centre of town. 225 East Fifth tf

Real Estate Wanted.

WANTED—Three to ten acres of land, not over two miles from railroad station. E. M. French, No. 171 North avenue, Plainfield, N. J. 11 2 tf

Wanted Miscellaneous.

WANTED — Yellow greyhound, male, to cover female dog. 37 Prospect place, N. Plainfield. 11 7 3

WANTED—Good gentle horse. Address N. W. P., 112 W. Fourth street. 11 9 3

WANTED—Blacksmiths to look over our stock of hoof pads and solid carriage tires. Plainfield Auto Tire Co., 407 Watchung Avenue 6 21 tf

For Sale or To Let.

FOR SALE OR RENT—Two-family house and barn; Hunter Ave. (near Scotch Plains); one block from trolley; easy terms to buyer; commission to agents. National, care Press. 11 4 tf

HOUSES for sale or rent; lots for sale; easy terms. Apply D. F. Dugan, 511 E. Seventh St. 9 26 tf

Chickens and Eggs.

FOR SALE—Pullets for winter laying. Netherwood Farm, Mountain avenue. Tel. 1379-W. 11 3 6

For Sale.

OLD papers for sale; put up in packages of 100 copies for 10c. Apply at this office. tf

FOR SALE—At 58 Somerset St.; all kinds of gloves 25 per cent. cheaper than elsewhere; slightly damaged gloves at half price; special heavy buckskin gloves and mittens. H. Texier. 10 27 tf

FOR SALE—Dry goods and grocery store; established 12 years; good paying business; store rent reasonable; centrally located. National, care Press. 11 4 tf

HORSE, wagon, harness and express business for sale. Enquire 403 East Fifth St. 11 2 6

3 SHOW CASES, two counters for sale, Miller's Pharmacy, Park Ave. and Fourth St. 11 5 tf

CANARY birds for sale; same stock as sold by the late Theo. Kurzhals. Eugene Phillips, 432 Watchung Ave. 10 12 13 eod

FOR SALE—National Cash Register; slightly used; bargain. National, care Press. 11 4 tf

FOR SALE—Horse, harness, runabout, sleigh, robe, etc.; very reasonable. Address Lock Box 12, Scotch Plains. 11 7 2

GOOD HORSE for sale. 321 Johnson avenue, city. 11 7 4

SIX horses for sale. S. Sinker, Martine Ave., Fanwood, N. J. 11 9 3

FOR SALE—A Russian pony, cart and harness; if interested telephone 1204 W., Fanwood. 11 9 3

A FEW more motorcycle tires left at $6 each. Plainfield Auto Tire Co., 407 Watchung Ave. 6 21 tf

Miscellaneous.

FOUNTAIN PENS—14-karat gold fountain pens from 50c to $5; pens guaranteed in every particular and cannot be duplicated for less than double my price in stores. Live agents wanted. Address A. J. Shampanore, Whitehouse Station, N. J. 10 28 tf

MEN, YOU WANT IT—Royal Shaving Soap, stick or powder; lathers quickly; shortens shave; economical and delightful. Ten Cent and other stores. Allen Pharmacal Co. 10 7 tf

MRS. BONY—Evening gowns, street and tailor-made gowns a specialty; artistic designs; remodeled to prevailing styles at moderate prices. 182 Somerset St. Phone 360-R. 10 14 1 mo

THE EXCHANGE, No. 325 West Front street. Tel. 901-R. Largest display in furniture, rugs, bedding and general household goods in the city. Cash or liberal credit. An honest man's promise to pay—that's all we ask. 1 5 tf

PHOTOGRAPHS taken in the home; portrait work of children a specialty. N. S. Wardler, 610 Division St. 'Phone 100-W. 6 20 tf

BEFORE selling your furniture see Latourette, 326 West Front St. tf

TURN in your old auto tires for new ones at the Plainfield Auto Tire Co., 407 Watchung avenue. 8 21 tf

MME. FREDERIC is ready for fall and winter engagements; maker of gowns, suits, cloaks, coats, etc.; out by day $2.50. Write or call 48 Craig place. 10 10 1 mo

H. H. BUTLER, D. V. S.—Pet animals a specialty. OFFICE AT GORMLEY'S Riding School, Kensington avenue, near Putnam. Telephone 194 (cut out for reference). 1 8 tf

STORE your furniture with the Plainfield Storage Company; reasonable rates. Orders left for moving vans. Nagle's, Front and Grove Sts. 1 7 tf

P. H. LATOURETTE, auctioneer, sales promptly attended to; satisfaction guaranteed. 326 West Front street. 2 10 tf

Money to Loan.

TITLES abstracted for purchasers of real estate and bond and mortgage loans. Chas. J. McNabb, 209 North Ave. 10 12 1 mo

MONEY TO LOAN on bond and mortgage. Mulford, opposite depot. 12 28 tf

MONEY TO LOAN on bond and mortgage. Charles L. Moffett, attorney, Woodhull & Martin building. 6 9 tf

MONEY to loan on bond and mortgage. J. T. Vail. 4 9 tf

MORTGAGES placed on good security. Francis J. Blats, First National Bank Building. 8 21 tf

MONEY to loan on first mortgage. Louis A. Clement, lawyer, Babcock building. 11 7 6

$25,000 TO LOAN at 5 per cent. in sums to suit, on good mortgages. Elston M. French, 171 North avenue. 9 19 tf

Employment Agency.

MURRAY'S Employment Registry, 226 E. Front street. Reliable help, moderate fees; temporary help at short notice. Near Y. W. C. A. Phone 666. 9 20 tf

EMPLOYMENT Agency, Mrs. Keller, 22 Somerset place, the oldest and most reliable, (all nationalities). Phone 196-W. 7 1 tf

WILSON WORLD RENOWNED

Governor-Elect Distinguished as Historian, Teacher, Orator and Lawyer.

A SKETCH OF HIS LIFE.

Honorary Degrees Conferred on the Scholar by Many Seats of Learning in Recognition of His Work.

Governor-elect Woodrow Wilson, Ph. D., Litt. D., LL. D., is a Southernor by birth, having been born in Staunton Va. on December 28, 1856. He was the son of the late Joseph R. and Jessie (Woodrow) Wilson, of the Wilson and the Woodrow families so well known in the South.

After finishing his early education in the public and preparatory schools he entered Princeton University in 1875, graduating from that institution in June, 1879. The same year, immediately after graduating from Princeton, he entered the University of Virginia and studied law, graduating in 1880. He took a post-graduate course in the Johns Hopkins University from 1883 to 1885, this university a year later conferring upon him the title of doctor of philosophy. The following year, at the graduating exercises, Wake Forest College of North Carolina conferred upon young Wilson the degree of doctor of laws. This same degree was again conferred on him by Tulane University in 1898.

On June 24, 1885 Mr. Wilson was married to Miss Ellen Louise Axson, a well known Southern belle and a descendant of the wealthy Axson family of Savannah, Ga. Mrs. Wilson is the constant companion of the Governor-elect. Three daughters have blessed their union.

Several years prior to his marriage Mr. Wilson practised law at Atlanta, Ga., but college life seemed to extend to him more inviting opportunities as a future life calling.

Shorty after his marriage in 1885 Bryn Mawr College offered him a seat in its institution as professor of history and political economy, which he accepted. He remained with Bryn Mawr College until 1888, when he accepted a similar professorship with Wesleyan University.

Wilson remained but a short time as a professor in Wesleyan University, when he was called to Princeton University in 1890 and made professor of jurisprudence and politics, one of the most important seats in that university and which he filled to such a marked degree that the faculty, in June, 1902, elected him to the presidency.

As an author Dr. Wilson has an international reputation. In 1885 he issued his first article entitled "Congressional Government," a study in American politics.

In 1889 he finished and published his work on "The State—Elements of Historical and Practical Politics." This is one of his masterpieces and is a work of nternational repute, which is referred to by all students of civil government throughout the civilized world.

Wilson again caused the publication of another work in 1893, entitled "Division and Reunion—1829 to 1889," whch was closely followed by two more of his works the same year, styled "An Old Master and Other Political Essays" and "Mere Literature and Other Essays."

In 1896 he caused another publication to be issued called "George Washington," a valuable treatise on the Father of Our Country and first President.

Another and important work he wrote and completed is entitled "The State; a Short History of the People of the United States." This was published in 1901. This work is now a textbook in a great many educational institutions all over the country.

It was while he was engaged in his practice as a lawyer he earned local fame as a speaker in Atlanta and the cities in its immediate vicinity.

Between times devoted to the duties imposed upon him as professor, his leisure moments as an author and contributing articles to magazines he toured all sections of the United States as a lecturer and public speaker. As a lecturer he is considered one of the most, if not the most, able men of his kind, not only in this country, but abroad. His command of the English language, so truly perfect in its selection, a gift which is absent in even the greatest and most famous speakers of the world, is an inherent feature of Dr. Wilson's qualifications.

His delivery is so fluent and accompanied with such graceful gestures that he immediately captivates his audiences and holds it at all times. His thoroughness in defining and treating a subject is so complete and clear and every detail gone into with an exactness that is marvelous, that, he leaves no grounds or loopholes for after inquiries.

As a public speaker he is equal to the ability he displays as a lecturer. He has demonstrated in his recent public speaking during the campaign which has just closed that he is one of the greatest public speakers this country has produced.

As president of Princeton University there attributes the first year he took charge of that university as its head. His constant aim was the welfare of not a few of his students, but of all of them. He studied the conditions and even the students themselves.

In his duties as president he also put his entire energy into the rehabilitation of the university, and by his thorough business and educational methods he has placed forward Princeton University as one of the foremost seats of learning in the world. He has placed this university on the same plane as Oxford and Cambridge in England.

Wilson inaugurated several new ideas and systems in the make-up of the university. Among the most notable is the tutorial system, which reduces larges classes to small groups under personal attention of a preceptor. Under his supervision and special care this system has worked itself out to a satisfactory degree to the benefit of the students. It is admitted by the best American educators that the tutorial system has exceptional advantages over the old fashioned method. Such a system, it is conceded, not only increases the proficiency of students, but brings to the institution fame as a positive seat of learning.

During Dr. Wilson's incumbency as president of Princeton many additions and improvements have been made to the university property. Notable and prominent among these are '79 Hall, Sage Hall, Palmer Laboratory and others, and last, but not least, Carnegie Lake, the artificial expanse of water given by Andrew Carnegie.

The Governor-elect physically is a tall lean man, large-boned, of a most approachable and kindly disposition, and who does not allow even the most timid person to become confused. He is extremely modest and humble in his manner. He is big-hearted and simple in his wants and attainments.

His home life is ideal. He is a thorough home man, where he occupies his time in companionship with his wife and daughters and his library.

Wilson was nominated by the Democratic convention which was held at Trenton last September on first ballot and then by acclamation. His speech of acceptance was a notable one and he was at the start of his campaign heralded as the new leader of Democracy in this State.

Since his nomination and during the entire campaign he set the example by not holding up his opponent to ridicule. On the contrary he explained his cause as against the party represented by the man and not the man as an individual. His sincerity and straightforward doctrines of belief, which he expounded publicly and by letters to those who questioned him privately, won for him the splendid majorities recorded by the votes cast yesterday by the people of the State.

—Advertise in The Daily Press

A Certain Employer

recognizing the desirable mental qualities implied by the possession of an honestly earned and saved bank account, discards ordinary references in interviewing prospective employes and asks "How much money have you EARNED, SAVED and INVESTED during the past year?"

He knows that the self control and thrifty which make a satisfactory answer to that question possible are good qualities in his employes—these are the kind of men he wants.

THE SAVING KIND OF MEN ARE THE MEN EVERY BUSINESS MAN WANTS.

Start a Savings Account NOW in

Fidelity Trust Co.

NEWARK, N. J.,

and take the first step toward future independence.

4 per cent. on Amounts up to $1,000
3½ per cent. on Amounts over $1,000

A NEW CREATION
WEBSTER'S NEW INTERNATIONAL DICTIONARY

The *Only New* unabridged dictionary in many years.
Contains the *pith* and *essence* of an authoritative library. Covers every field of knowledge. An Encyclopedia in a single book.
The *Only* dictionary with the *New Divided Page*.
400,000 Words. 2700 Pages. 6000 Illustrations. Cost over half a million dollars.
Post yourself on this most remarkable single volume.

Write for sample pages, full particulars, etc.
Name this paper and we will send *free* a set of Pocket Maps
G. & C. Merriam Co. Springfield, Mass.

"Waldorf" Canned Goods

Have you tried our "Waldorf" Canned Goods? We know you will like them. You cannot get better values in Tomatoes, Peas, String Beans, Beets, Asparagus, etc.

Prompt, free deliveries.

W. W. DUNN
THE PARK GROCER
Duer St. and Lincoln Pl.

NOTICE.

Notice is hereby given that the partnership lately subsisting between Louis Steigman and Morris Cohen of the City of Plainfield, Union County, New Jersey, under the firm name and style of Steigman & Cohen, and conducting the business known as the Plainfield Surprise Store, at No. 324 West Front street, Plainfield, New Jersey, was dissolved on this day by mutual consent. All debts owing to the said partnership are to be received by the said Louis Steigman and all demands on the said partnership are to be presented to him for payment.

Dated, October 31, 1910.

LOUIS STEIGMAN,
MORRIS COHEN.

Fees $5.44 11 2 4w

Try a Press Want Ad

IMPORTERS · HAHNE & CO. · RETAILERS ·
NEWARK'S STORE BEAUTIFUL
BROAD, NEW AND HALSEY STREETS
The Most Industrious Store in Newark---The City of Industry

Black Silks and Velvets
In a Three Days' Sale of Gigantic Proportions

Thousands and thousands of yards of the best silks that come from the looms are to be offered in this three days' sale at prices materially reduced, making it well worth your while, and largely to your profit, to buy black silks or velvets within this three days' period.

The best thing about this sale is the fact that the silks are strictly dependable, every yard of them, are not jobs bought for the purpose of getting up a sale, but are those reliable, known weaves back of which we can safely put our reputation and which form the basis of the splendid silk stocks which have made this store famous as a silk centre.

Our regular prices are notably fair always, therefore special prices have a meaning to the economical woman, and the most thoughtful ones will appreciate the savings that may be effected during this sale.

We have the largest silk and velvet department in the State—probably double the space being given to the show and sale that is given in any other store. The **new velvet section** is particularly attractive—probably seventy-five feet of counter space being givnn up to it.

It is a grand stock to pickk from all the way thru, embracing as it does so many very good varieties—every yard in the stock worthy silk.

We look for the biggest three days' silk business we have ever accomplished.

$1.15 Quality, 36-inch Black Messaline; a firm bright silk for dress wear; tight bound and fast edge; sale price **89c.**

$1.25 Quality 36-inch Black Dress Messaline; an exceptional fine grade for entire gowns; brilliant jet black; sale price **$1.**

$1.39 Quality 36-inch Black Dress Messaline; for street or evening wear; high luster; extra weight; an exceptional value; special price **$1.10.**

$1.59 Qualty 40-inch Black Dress Messaline; a very desirable width and quality for the new dresses and coats; special priced **$1.23.**

89c Quality 26-inch Black Messaline; a firm, strong silk with high satin luster, for dress wear or foundations; special sale **69c.**

$1.25 Quality 40-inch Black Silk Voile—A fine sheer qualrty foi ovedresses or waists; sale price **69c.**

$2.50 Quality 22-inch Black Chiffon Velvets; a high-class dress velvet now in demand, but scarce; sale price **$1.69.**

75c Quality 19-inch Black Messaline; fast edge; non-slip; for foundations or waists; perfect goods; sale price **55c.**

$1.15 Quality 36-inch Black Satin Duchesse; a firm bright satin face; for dress wear or coats; sale price **89c.**

$1.25 Quality 36-inch Black Satin Duchesse; a regular standard grade; for long coats or dresses; exceptional quality; sale price **$1.**

$1.50 Quality 36-inch Black Satin Duchesse; extra heavy grade; brilliant satin face; a coat quality of excellence; sale price **$1.15.**

$1.75 Quality 36-inch Black Satin Duchesse; heavy soft chamois finish; perfect black; for talored gowns or coats; sale price **$1.35.**

$1.25 Quality 40-inch Black Crepe de Chine—Imported chiffon; weight for evening or street wear; sale price **69c.**

$1.75 Quality 24-inch Imported Black Velvet; close pile; rich jet black; fine for Fal costumes or long coats; would naturally sell at $1.75 yard; here at **$1.25.**

$2.50 Quality 35-inch Black Satin Duchesse; medium weight; high luster satin; for costumes or coats; special sale **$2.10.**

$3.00 Quality 54-inch Black Satin Duchesse—Note the width; quality matchless; for the new capes, coats and dresses; sale price **$2.39.**

$1.15 Quality 36-inch Black Peau de Soie—medium weight and perfect black for coats or wraps; sale price **89c.**

$1.25 Quality 36-inch Black Peau de Soie—a perfect lustrous black medium weightfff for dress wear or coats; sale price **$1.**

$1.19 Quality 35-inch Black Bengaline; brilliant jet black; desirable quality for coats or wraps; sale price **90c.**

$1.39 Quality 36-inch Black Peau de Soie—Extra fine quality medium weight; for coats, capes or dresses; sale price **$1.15.**

$1.50 Quality 45-inch Black Silk Radium—Imported quality, high, lustrous black, for dress wear; sale price **$1.**

$1.59 Quality 27-inch Black Dress Velveteen; perfect jet black; fast color dress velveteen; a scarce grade; special price **$1.19.**

$1.50 Quality 36-inch Black Peau de Soie—double face; perfect jet black; heavy qualityfff for coats or capes; sale price **$1.29.**

$1.75 Quality 36-inch Black Peau de Soie—double face, bright lustrous face; heavy qualityfff for coats; special price **$1.39.**

$2.00 Quality 36-inch Black Peau de Soie—double face; extra heavy grade; for coats, skirts or wraps; sale price **$1.59.**

$1.00 Quality 35-inch Black Taffeta; a firm dress quality; brilliant jet black; desirable for foundations or dress wear; sale price **75c**

$1.25 Quality 35-inch Black Dress Taffeta; medium weight; bright lustrous finish; for dress wear, coats or foundations; sale price **89c.**

75c Quality 23-inchBlac k Silk Crepe de Chine—A light weight, lustrous crepe, for waists or dress wear; saleprice **55c.**

$1.25 Quality 22-inch Black Corduroy; real English hollow cut cord; for suits or coats; special sale price here at **$1.**

$50,000 Sale Fine Millinery

TRIMMED HATS, UNTRIMMED HATS, OSTRICH PLUMES AND TIPS, FANCY FEATHERS, ORNAMENTS AND TRIMMINGS

All at Tremendously Reduced Prices

TRIMMED HATS

An unusually large variety of shapes and color combinations to choose from.

$5 to $7.50 Trimmed Hats for $3
$7.75 to $9.50 Trimmed Hats for $4.50
$9.75 to $12.50 Trimmed Hats for $6.50
$12.75 to $17.50 Trimmed Hats for $8.75

UNTRIMMED HATS

These include the latest and most desirable shapes, made of felt, beaver, velvet, silk plush, silver velour, etc.—hundreds of dozens reduced as follows:

$1.25 Hats for 47c
$1.65 Hats for 73c
$2.00 Hats for 93c
$2.75 Hats for $1.29
$3.50 Hats for $1.85
$4.00 Hats for $2.25
$5.50 Hats for $3.75
$7.00 to $12 Hats for $4.89

FALL FLOWERS

Many of the prettiest effects in flowers for fall and winter hats go into this remarkable sale.

45c Flowers for 19c
65c Flowers for 25c
98c Flowers for 39c
$1.25 Flowers for 55c
$2.00 Flowers for $1.19

FANCY FEATHERS

This season's most novel and prettiest effects in fancy feathers will be astonishingly reduced for this great millinery event.

25c Fancy Feathers for 9c
45c Fancy Feathers for 19c
65c Fancy Feathers for 29c
85c Fancy Feathers for 39c
$1.25 Fancy Feathers for 49c
$1.75 Fancy Feathers for 85c

Right Sorts of Underwear

FOR WOMEN, CHILDREN, MEN AND BOYS IN A THREE DAYS' SALE AT BELITTLED PRICES

There won't be a better opportunity this season to buy needed undergarments than in this sale for Thursday, Friday and Saturday, for we embrace in this event many kinds of the best sorts of underwear in the right weights for wear now and through the winter.

Qualities you can bank on, styles that are right, at prices you cannot resist.

Women's Union Suits—medium weight, white ribbed, fine wool, silk finish; high neck, long sleeves, ankle lengths, standard $2 grades only **$1.50.**

(50c saved on every garment.)

Women's Union Suits—white ribbed merino; medium weight; high neck; short or long sleeves; ankle lengths; standard $1.50 grades for **$1.19.**

(31c saved on every garment.)

Women's Union Suits of medium weight cotton; silk finish; high neck; long or short sleeves; ankle length; good $1 grade for **75c.**

(25c saved on every suit.)

Women's Undervests and Pants of white ribbed cotton; fleece lined; long or short sleeves; pants in ankle lengths; silk trimmed; 50c kinds for **39c.**

(11c saved on the garment.)

Union Suits; low neck, sleeveless or short sleeve styles; knee or ankle lengths; at **$1.59.**

Makers' Samples and Clean-up of Discontinued Styles in Vests, Pants and Drawers; one-half to two-thirds wool; white and natural; not all sizes in every style but a full range of sizes in the lot; values to $1 a garment, to go at only **50c.**

Women's Vests and Pants—medium weight, half wool; white; vests with long or short sleeves; silk finish; pants in ankle lengths; $1 grades for **75c.**

(25c saved on each garment.)

Women's Undergarments—Of medium weight, ribbed cotton; vests with long or short sleeves; silk finished; pants in knee or ankle lengths; also corset covers with long or short sleeves; for only **50c.**

Women's Underwear—Imported Swiss ribbed merino vests; different styles at **75c** and **89c.**

Union Suits of imported Swiss ribbed merino; high neck; long or short sleeves; ankle lengths, at **$1.75.**

Men's Shirts and Drawers; heavy weight fleeced cotton; natural gray, also heavy blue fleece lined ribbed shirts and drawers; 50c grades for **39c.**

Men's Balbriggan Shirts and Drawers; Maco yarn; medium weight; shirts with Colebrett neck; drawers with strap back; $1 grades for **75c.**

Boys' Natural Wool Underwear; fine worsted yarn; ribbed style; glove fitting shirts or drawers; sizes 26 to 34; $1 grade for only **59c.**

And Here Are Stockings

Women's Stockings—Imported and domestic sorts; black cottons with split, unbleached soles, lisles and cottons, and various other styles; 25c and 29c kinds for **19c.**

Women's Imported Stockings—Black cotton; fine gauge; Hermsdorf dye; 35c grades for **29c.**

Women's Silk Stockings—In black only; silk boots where they show; lisle garter tops; good 50c kinds at the remarkably low price of **37c.**

NOTICE OF ORDER TO LIMIT CREDITORS

SOMERSET COUNTY SURROGATE'S COURT.

Estate of Francis de L. Hyde, deceased. Notice is hereby given, that on the twenty-third day of September, A. D., 1910, on the application of the undersigned, as Executrix of the estate of Francis de L. Hyde, deceased; an order was made by the Surrogate's Court, requiring the creditors of the said Francis de L. Hyde, deceased, to bring in their debts, demands and claims against the said decedent, under oath or affirmation and present the same to the subscriber witnin nine months from the date of said order; and in default thereof any such creditor shall be forever barred of his or her action therefor against the subscriber.

CAROLYN K. HYDE,
Executrix.

Care Union County Investment Company, No. 149 North avenue, Plainfield, N. J.
Fees $11.10. 9 27 9 w

Central R. R. News Stands.

You can get it at the C. R. R. News Stands, both depots. Plainfield Daily Press and Elizabeth Journal on sale at both stands. Philadelphia Morning, Evening and Sunday Papers. Largest assortment of Magazines and Weekly Papers in the city. Back numbers procured. Brooklyn Papers. English Publications. Daily and Sunday Papers delivered. Orders left at stand receive prompt attention. Open Sundays

KODAKS
Complete line of Photo Supplies.
Printing and Developing
At Doane's 115 Park Ave.

Advertisements
—FOR—
New York Herald,
World, Times Sun Journal,
Telegram, American
Brooklyn Eagle
—and—
Newark Evening News
Received at
The Daily Press
AT REGULAR OFFICE RATES.

For $1.50
per month we will clean and prees 4 suits and one overcoat. Call for them and deliver the same. Payable $1.50 per month.
Repairing and altering neatly done.
Suits to order $20 and up.
Howard W. Cobbs
(Successor to Leslie M. Cobs).
146 E. 5TH St. 'Phone 461-L
near Woman's Exchange.

New Jersey Central

Trains Leave Plainfield

For New York—2.16, 3.41, 5.41, 6.36, 6.00, 6.27, 6.55, 7.25, 7.28, 7.45, 7.46, 7.55, 8.00, 8.11, 8.30, 8.36, 8.42, 9.29, 9.59, 10.55, 11.52 a. m., 12.00, 12.19, 12.42, 1.09, 1.27, 2.32, 2.44, 3.09, 3.50, 4.12, 4.43, 5.53, 6.29, 6.45, 7.09, 7.33, 8.27, 9.27, 9.40, 10.15, 10.36, 11.28 p. m. Sunday—2.16, 3.41, 5.41, 7.23, 7.58, 8.52, 9.34, 9.45, 10.32, 11.52 a. m., 12.40, 1.09, 1.24, 2.01, 2.41, 3.09, 3.24, 4.29, 5.41, 6.35, 6.48, 8.13, 8.27, 8.35, 9.42, 10.28, 10.36 p. m.

For Newark—5.36, 6.27, 6.55, 7.07, 7.25, 7.46, 8.11, 8.36, 8.43, 9.29, 9:59, 10.55 a. m. 1.27, 2.32, 3.09, 4.12, 4.43, 5.53, 6.29, 7.33, 8.27, 9.40 p. m. Sunday—7.23, 8:52, 9.34, 10.32 a. m., 12.40, 2.01, 2.41, 3.24, 4.29, 5.41, 6.48, 8.13, 9.42, 10.36 a. m.

For Easton, Bethlehem, Allentown and Mauch Chunk—5.18, 8.17, 9.43, 11.23 a. m., 2.00, 5.23, 5.46, (6.37 p. m., Easton only). Sundays—5.45, 10.29 a. m., 1.58, 5.46, 7.05 p. m.

For Wilkesbarre and Scranton—6.18, 9.43 a. m., 5.46 p. m. Sundays—5.45, 10.29 a. m., 5.46 p. m.

For Long Branch and Asbury Park etc., 3.41, 5.11, 10.55 a. m., (12.42 Saturday only), 4.12, 4.43, 5.53, 8.27 p. m. Sundays—3.41, 8.52 a. m., 3.24, 8.12 p. m.

For Lakewood and Atlantic City—3.41, 9.29 a. m., (5.53 Saturdays only), 1.27, 3.09. Sundays—(7.58 Lakewood only), 9.45 a. m., 2.01 p. m.

For Philadelphia—7.13, 7.39, 8.45, 9.13, 10.43 a. m., 12.13, 12.42, 1.39, 2.14, 2.46, 5.12, 6.44, 7.43, 8.50, 9.46 p. m. 1.20 night. Sundays—8.45, 9.53, 10.39, 10.43, 11.42 a. m., 12.42, 1.44, 2.45, 3.42, 4.55, 5.39, 6.44, 7.43, 8.50, 9.46, 10.54, 11.54 p. m., 1.20 night.

For Baltimore and Washington Daily—8.45, 10.43 a. m., 12.42, 2.45, 6.44, 7.42 p. m.

W. G. BESLER, Vice Pres. & Gen. Mgr. J. C. HOPE, Gen. Pass. Agt.

WALKS
We Construct Them
Trap Rock, Cement
Experience
R. G. BUSH
Tel. Con. 743-5 South Ave

John Lo Presti's
1495 Watchung Avenue.
Come and try our Home-made Ice Cream, delivered to any part of the city.
Fruit and Confectionery.
Cigars and Tobacco.
'Phone 440-J.

PLAINFIELD WINDOW CLEANING CO.
H. MERSTRICH, Prop.
Stores, Offices, Private Residences, New Buildings, Cleaned, Scrubbed and Oiled. Office, 145 East Front street. Tel. 864-J.

Take a Look in our Window
and you will be convinced that the latest in interior work—Arrochrome Washable Wall Decoration—is very handsome and effective.
Woolston & Buckle
Painters and Decorators
143 NORTH AVENUE.

THE REASON
I have the confidence of the public is because I never take a contract at a figure too low to enable me to do the work properly and give permanent satisfaction to the customer. It may cost you a little more in the beginning, but a great deal less in the end.
James C. Hansen
Decorator, Paper Hanger & Painter
Dealer in Wall Paper, Paints, Oils, Glass, &c., &c.
141 East Front St Tel. Call 846

M. WARREN.
PAINTER, DECORATOR and PAPERHANGER
85 SOMERSET ST.,
opposite Sangerbund Hall.

E. B. Maynard's
Tonsorial Parlors. Electrical Massage for face and hair. First-class work. Children's Hair Cutting a Specialty. Tel. No. 754-R.
141 NORTH AEVNUE.

J. C. POPE & CO.,
INSURANCE AGENTS
110 E. Front St Plainfield, N. J.

JOHN WIRTH
(Successor to Henry Liefke.)
BAKERY AND CONFECTIONERY
201-203 West Front Tel. 728
Orders delivered at short notice.

PLAINFIELD LIBRARY NOTES

Thanksgiving in history, customs, poetry and song. Part two of this list will appear next week.

History:

Bradford, W.—Bradford's History of "Plymouth Plantation."

Coffin, C. C.—Old Times in the Colonies. page 169.

The Colonial Meeting House—(In Magazine of American History, v. 26, p. 434).

Deems, E. M.—Holy Days and Holidays.

Ellis, George E.—Puritan Age in Massachusetts. p. 423, 490.

Fischer, G. P.—Colonial Era.

Fiske, ——Beginnings of New England. p. 83.

Gilman, A.—The First and Second Thanksgiving Days. (In his Story of Boston).

Gracey, L. L.—Beginnings of Thanksgiving Day in the United States. (Chautauquan, vol. 16, p. 174).

Griffis, W. E.—Pilgrims in Their Homes.

Guerber, H. A.—First American Thanksgiving. (See her story of the Thirteen Colonies).

Hale, E. E.—American's Earliest Thanksgiving Days. (In Magazine of American History, v. 28, p. 431).

Hanks, C. S.—Thanksgiving Day, the First in New England; the Second in New England. (See his Our Plymouth Forefathers).

Humphrey, F. A.—Little Pilgrims at Plymouth.

Institution of Thanksgiving Day, 1603. (In Magazine of American History, v. 24, p. 445).

Jenks, Tudor—First Thanksgiving. (See his Captain Myles Standish. p. 133-137).

Lodge, H. C.—English Colonies in America.

Lowe, Mary.—Thanksgiving Day. (In New England Magazine, v. 31, p. 302).

Palfrey, J. C.—History of New England.

Patton, J. H.—Institution of Thanksgiving Day, 1623. (In Magazine of American History, v. 24, p. 445).

Singleton, Roy—Colonial Thanksgiving Day. (In Magazine of American History, v. 26, p. 434-438).

Smith, H. A.—Thirteen Colonies. 2 v.

Smith N. A.—First Thanksgiving Day. (In Wiggin and Smith's the Story Hour. p. 107-14).

Thwaites, R. G.—The Colonies, 1492-1750.

Thanksgiving Day in America—(In Book of Days. v. 2, p. 614).

Thanksgiving Day; History, past and present.—(In Magazine of American History, v. 14, p. 556).

Customs:

Earle, Mrs. A. M.—Customs and Fashions in Old New England.

Estes, M.—Old-fashioned Thanksgiving. Ladies' Home Journal. v. 22, p. 32, N. '05.

First Thanksgiving—(In Lane & Hill's American History in Literature).

Guiney, L. I.—November Festival. (In Goosequill Papers).

Hale, E. E.—Thanksgiving in 1901 as we do it in Boston. Independent v. 53, p. 2814-6. November 28, 1901.

Housemother at Thanksgiving Time.—Ladies' Home Journal, v. 23, p. 30. November, 1906.

Lamb, Mrs. M. J.—One New England Thanksgiving. (In Magazine of American History, v. 16, p. 505).

Norton, C. L.—Thanksgiving Day, past and present. (In Magazine of American History. v. 14, p. 556).

Powell, E. P.—Thanksgiving Fifty Years Ago. Independent, v. 52, p. 2842-4. N. 29, '00.

Sylvester, H. M.—Homestead Highways.

Thanksgiving at the White House. (In Wide Awake. v. 31, p. 351).

Winslow, W. E.—Getting Ready for Thanksgiving. (St. Nicholas. v. 7, p. 37-39).

Will Give "A Country Romance."

A play entitled "A Country Romance," written by Miss Beulah Van-Winkle, will be given in the Y. M. C. A. Hall on Thursday evening, December 1, for the benefit of the Boys' Battalion of the First Baptist church. Popular prices will be charged.

Board of Education Meeting.

The city Board of Education held its regular monthly meeting Monday night. Owing to the absence of several members only routine business was transacted.

Too Busy for Sentiment.

"Didn't that man who rescued you in the surf last summer want to marry you?

"I don't think he did. They told me he was drunk for two weeks on the $50 I gave him."—Cleveland Plain Dealer.

Applying an Old Adage.

"Why do you always wait on your children first instead of helping the company?" asked the inquisitive guest.

"Well," replied the father, who was also a baseball fan, "you know youth must be served."

Danish Lutheran services will be held this evening at 8 o'clock in the Swedish Pilgrim church, West Sixth street and New, with preaching by Rev. M. H Nyrap, of Brooklyn.

Mr. and Mrs. Fred Stewart Work, of Warwick, N. Y., are parents of a girl born to them on Sunday. Mr. Work was formerly chief dispatcher for the New Jersey Central.

THE OLD RELIABLE HOME FURNISHERS
COWPERTHWAIT AND VAN HORN CO.
73-75 MARKET STREET ESTAB. 1860 NEWARK N.J.

Thanksgiving-day Furnishings for CAREFUL HOME-MAKERS

are ready for your choosing at Old Reliable "No. 73"—in all our 50 years Furniture Experience, we have *NEVER* offered so large, so varied, so surprisingly *LOW PRICED* a collection of

DINING ROOM and PARLOR FURNITURE

SELECT YOUR FAVORITE PATTERN—PAY CASH AND TAKE 10% OFF, OR USE OUR EASY CREDIT AND TAKE A YEAR OR MORE TO PAY!

Extension Tables—from $13.75 to $75.00
Sideboards—from $13.50 to $98.00
China Closets—from $13.50 to $79.00
Buffets—from $21.50 to $75.00
Dining Chairs—from $1.95 to $7.50
Dinner Sets—from $5.75 to $29.00
Dining Room and Parlor Rugs—from $7.25 up

AND EVERYTHING NEEDED TO PROPERLY FURNISH THE PARLOR AND GUEST ROOMS

"The Portland Range"—of Course!

Fall Piano Sale
PIANOS and PLAYER-PIANOS

AN OPPORTUNITY FOR ALL
A CAR-LOAD OF PLAYER-PIANOS JUST RECEIVED
Including Mathushek & Son, Euterpe, Opera, Melville-Clark, Apollo, James and Holmstrom and American.

A visit to our ware-rooms, No. 310 West Front St., Plainfield, N. J., will convince you of the superiority of our stock of Player-Pianos; 65 and 88 note, latest models and improvements, the largest stock in the city to select from.

Bench, cover and 18 rolls of music—Free library for exchanging music rolls.

Don't decide on any Piano until you have looked into the unusual values offered by the Mathushek & Son Piano Company.

OUR PLAYER-PIANOS

bring to us in exchange as part payment many good pianos (of various makes), which we immediately re-build in our own factory, Broadway & 47th St., New York city, and after they are placed in perfect condition are offered at the same price at which we received them, plus the added cost of repairing. Thus we are enabled to offer truly GOOD PIANOS which we fully guarantee at

PRICES FAR BELOW THEIR REAL VALUE.

Free tuning, scarf, stool, and delivery. Write for catalogue. Easy monthly payment terms.

Mathushek & Son Piano Co.
NO. 310 WEST FRONT ST., PLAINFIELD, N. J TEL. 1365.

Special Notice—High-grade and artistic tuning and repairing, pianos and player-pianos by factory experts.

Jackson Decorating and Awning Co.
B. F. Snyder, Jr., Mgr.
Formerly with Woodhull-Martin Co.

Special Sale on Lace Curtains and Window Shades of all kinds. Sale on Monday, Tuesday and Wednesday, all day. We can save you from 50c to $1.00 a pair on Lace Curtains of all kinds. From our Factory to your windows.

Jackson Decorating and Awning Company
B. F. Snyder, Jr., Mgr. Tel 409 228 W. Front St.
Awnings Taken Down and Stored for the Winter

Advertise in The Daily Press

EDUCATIONAL.

Mr. Leal's School FOR BOYS
will RE-OPEN on TUESDAY, SEPTEMBER 20TH.
Main school prepares boys for college. Junior Department cares for boys from nine to thirteen years of age.
Teachers all men and all college graduates.
Full information may be obtained from the principal, JOHN LEAL.

PROF. HERR'S SCHOOL
PLAINFIELD BUSINESS COLLEGE AND SCHOOL OF ENGLISH
Highest Standard of Commercial Education; Earnestness of Purpose; Earnest and Successful Graduates have made this School the Largest Commercial School in Union County.
Investigate—Personally—Now. Students may enter at any time. Are You Interested? Call on, write or 'phone to
A. S. HERR,
Principal and Proprietor.
Woodhull & Martin Bldg.,
171 E. Front St. 'Phone 344. NOW.

PLAINFIELD SEMINARY
A Private School for Girls
Re-opened
Thursday, September 22nd
Primary and Academic Departments
College Preparatory
Isabel S. Arnold - Principal

JOSEPH McINTYRE
[Director McIntyre Concerts]
Teacher of Singing and Piano
In PLAINFIELD MONDAYS and THURSDAYS
317 FRANKLIN PL. TEL. 513-J
New York Studio, Carnegie Hall
Personal Address—45 Convent Ave. (W. 130th St.)
9 13 3mos

FIFTEENTH SEASON
MR. FREDERICK F. DAWES
Assistant Teacher with Mr. T. George Dodworth, 12 East 49th Street, New York
CLASSES FOR
Dancing and Polite Training
at SEMINARY HALL, PLAINFIELD, N. J.
Commencing Tuesday, Oct. 11, 1910. 9 29 2m

COAL DEALERS

JOS. HARRIGAN
OLD COMPANY'S LEHIGH COAL
929 South Avenue
Telephone 98.

TenEyck & Harris,
Dealers in
LEHIGH VALLEY COAL
Office: Rowley's Drug Store, 318 West Front Street. Telephone 549-w.

GEORGE O. STEVENS
747 West Front St.

R. L. CLINE
(Successor to C. H. Ruggs & Co.)
Best Quality Lehigh Coal
Yard and office 439 West Third St. Tel 89

TenEyck & Kelley
Successors to Keeley Co.
COAL
741 SOUTH AVE. Tel. 1155

Vail JEWELER AND OPTICIAN
103 Park Ave.,
calls your attention to his
Rimless Glasses.
They Look Good and You See Good.

SMALLEY BROS.
147 North Avenue.
BUTCHERS
CHOICE MEATS.
GAME IN SEASON.
ROASTING AND BROILING CHICKENS A SPECIALTY.
Berkshire Pork and Sausage
None better sold
Orders called for and delivered.
Telephone 83-A.

Hoagland's Express
Careful Furniture Moving
Experienced and Competent Men.
Office 205 Park Av. Tel. 833-w
Home Tel. 648-L.

HOTELS.

HOTEL WALDORF
EAST FRONT STREET.
HENRY WINDHAM, Prop.
Gottfried Kruger's Extra Beer on draught. Imported Wines, Liquors and Cigars. Hotel accommodations and private Dining-Room.

G. J. WEINMAN CAFE
213 Park Ave., Tel. 1527

HOTEL KENSINGTON
NORTH AVENUE
UNDER NEW MANAGEMENT
HOUSE THOROUGHLY RENOVATED
SUNDAY DINNER From 12:30 to 2 P.M. 50c

THE
Hotel IROQUOIS
Conducted on the European Plan
Park Ave. and Second St.

Health Is Wealth
Various boards of health, government inspectors and sanitariums everywhere urge the use of manufactured ICE.
Why? BECAUSE it is pure. We manufacture the purest Ice that can be produced and sell no other. PRICES REASONABLE.
CRYSTAL ICE Co.
MacDONALD & IVAMY, Exclusive Handlers.
307 Arlington Ave., 'Phone 1023

JOS. F. BURKE
718 Monroe Ave, Tel. 145-R.
Successor to Mrs. John Brown
General Contractor and Grader
Cesspools and Vaults Cleaned
Satisfaction Guaranteed.
Positively the only odorless Excavator in the City
Estimates cheerfully given.
Leave orders at J. T. Vail's, North avenue., 'Phone 304.
Postoffice Box 718.
For prices address
FRANK BURKE, Manager.
825 W Third St. Tel. 1806-W.

Notice to Owners and Paperhangers
I have bought out a large dealer in wallpaper who had to have money and will sell the stock at from four cents per roll up, or I will paper your rooms for $4 00 up; furnish everything. You will have one-half million papers to select from. Come any time from 7 a. m. to 9 p. m. Saturdays 12 m.
J. NATHANSON,
Painter and Paperhanger
107 Watchung Avenue, Near Front Street

A. H. ENANDER
Sanitary Plumbing. Gas Fitting. Steam and Hot Water Heating.
Contractor for Sewer Connections.
125 WATCHUNG AVE.

L. Moraller & Son,
Watchmakers and Jewelers,
Watches, Clocks and Jewelry. Fine Watch and Clock Repairing a Specialty.
219 Park Ave., Plainfield, N. J.

HENRY WIERENGA
Residence 'Phone 517-3.
Furniture, Freight, Baggage, Express and Rigger.
PIANO MOVING A SPECIALTY.

JOHN WINZENRIED'S
Storage Warehouse
316-318 WEST FRONT ST.
Separate Rooms—Clean and Dry.
Furniture removed with care.
Tel. 840-R. Residence 312 Lee place.

Hodge's Pharmacy.
Y. M. C. A. Building.
BELLE MEAD SWEETS.
Tel. 62

FRANK NEIDIG'S
LINCOLN MEAT MARKET
Fine Meats, Vegetables, Oysters and Heinz's "57."
94 Somerset St.
Telephone—781.

KIVANTINOS & JELLING
Successors to Alex. Lusardi.
Foreign and Domestic Fruits, Choice Confectionery, Nuts, Cigars, etc.
211 W. Front St. Tel. 886-W

McCULLOUGH'S STEAM MILL,
11 Steiner place, North Plainfield, N. J.
R. H. McCULLOUGH, Prop.
Sash, Blinds, Doors, Mouldings, Scroll Sawing, Turning etc.
Estimates cheerfully furnished.

Heating Problems Solved

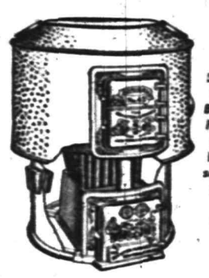

Sectional view of BOYNTON FURNACE, showing Patented, square fire pot and large ash pit.

HERE is the furnace that heats the house from first floor to the attic—makes no dust—little ash, and less bother. A BOYNTON "square pot" furnace will give summer temperature in zero weather, on a *surprisingly* small amount of coal. It's the *square fire pot* that does it. The

BOYNTON
"Square Pot"
FURNACE

never smothers out because the fire pot is full of ash and cinder. A turn of the BOYNTON ash cutting grate clears the fire completely. The BOYNTON has a capacious square cornered ash pit, that you can shovel out *clean*. BOYNTON boilers—for house, school, or church heating—have this same *economical* fire pot. See your dealer about BOYNTON "square pot" furnaces and boilers.

BOYNTON FURNACE COMPANY
37th St., Near Broadway, New York

If you are dissatisfied
with your paper service call on or 'phone
The Hustler
The best service in the city
Morning, Evening & Sunday Papers
'Phone 668-J
William H. Olmsted
331 Watchung Ave.

Arrival and Departure of Mails

PLAINFIELD POSTOFFICE.

June 15, 1910.

NEW YORK MAILS.
Arrive—6.30, 8.00, 8.40, 11.45 a. m., 1.30, 2.30, 5.00, 5.30, 8.30 p. m., 12 midnight.
Close—6.30, 8.00, 9.00, 10.30, 11.50 a. m., 2.00, 3.50, 5.50, 7.30, 7.45, 9.00 p. m.

SOMERVILLE AND EASTON.
Arrive—8.40, 10.00 a. m., 12.30, 3.15 and 7.00 p. m.
Close—8.00 a. m., 12.35, 1.30, 4.30, 5.00 p. m.

PHILADELPHIA DIRECT.
Arrive—6.30, 8.00, 8.40, 11.45 a. m., 12.30, 2.30, 7.00 p. m.
Close—6.30, 8.00, 11.30 a. m., 12.35, 2.00, 3.50, 5.50, 7.45, 9.00 p. m.

THROUGH FAST MAIL FOR EAST.
Close—11.50 a. m., 3.50, 7.10 p. m.

DIRECT THROUGH FAST MAIL FOR WEST.
Close—6.30, 11.30 a. m., 1.30, 5.00 and 7.45 p. m.

DIRECT SOUTHERN MAILS.
Close—6.30 a. m., 12.35, 3.50, 5.50, 7.45 and 9.00 p. m.

PENNSYLVANIA, WEST OF EASTON.
Close—6.30 a. m., 12.35, 1.30, 5.50 p. m.

ELIZABETH, DIRECT.
Arrive—8.00, 8.40 a. m., 1.30, 2.30, 5.30 p. m.
Close—8.00, 9.00, 10.30 a. m., 12.35, 2.00, 5.50, 9.00 p. m.

NEWARK, DIRECT.
Arrive—8.00, 8.40 a. m., 1.30, 2.30, 5.30 p. m.
Close—6.30, 8.00, 9.00, 10.30 a. m., 12.35, 2.00, 3.50, 5.50 p. m.

DIRECT MAILS TO SEA SHORE RESORTS DURING SUMMER.
Close—6.30 a. m., 1.00 and 3.30 p. m.

WATCHUNG.
Arrive—1.00, 6.45 p. m.
Close—9.00 a. m., 5.30 p. m.

WARRENVILLE.
Arrive—1.00 p. m.
Close—9.00 a. m.

SUNDAY MAILS.
Office open from 7.30 to 10.30 a. m.
Mail closes at 6.15 p. m.

E. H. BIRD, P. M.

CHAS. KEIDERLING
FURNITURE PACKER.
Furniture, Trunks, Pictures, China, Glass and Bric-a-Brac Packed and Crated for Storage and Shipping.
Storage Rooms to Let.
Tel. 559-J. 258 E. Front St.

Kindling and Grate Wood
Cedar Posts and Bean Poles. Prompt deliveries. Orders received at 89 SOMERSET STREET.
JOHN MOBUS
P. O. Box 330. Telphone 19-F-42.

HUNT CLUB RIDERS ENJOY FINE CHASE

Although the weather was unfavorable during the early morning hours yesterday, the Watchung Hunt Club chase was one of the best of the season attracting a large field of riders. The hounds were met at New Market, and the scent was found on the Nelson farm, circling back to Metuchen, where the first check was made. The hounds were then thrown in on the old Smith farm, the chase being continued to South Plainfield.

The going was very heavy, owing to the recent wet weather, but the horses fenced cleanly. There was only one mishap, "Stonewall," ridden by Charles W. Fisk, stepping in a hole. Both horse and rider went down, but neither was hurt. They continued the chase. Those who followed the hounds were Rufus C. Finch, M. F. H., C. Wesley Holland, C. F. Wildey, Jr., Hart S. Farlee, Ruppert Anderson, Harry A. Bourne, C. W. Fisk, Paul Dietrich, Henry L. Finch, C. E. S. Bellows, and Huntsman Henry Watkins.

FUNERAL SERVICES OF MISS ELIZABETH BOWZER

The funeral services of Miss Elizabeth Bowzer, daughter of Mr. and Mrs. Thos. Bowzer, who died at her home on Third street, Monday afternoon at 1:25 o'clock, after a long illness, will be held at the late residence at 2 o'clock this afternoon. Rev. F. D. Tildon, pastor of Bethel chapel, will officiate. Miss Bowzer was connected with the Sunday school of Bethel chapel from early childhood and while she enjoyed her health was one of its regular attendants.

About two years ago she was received into the church on confession of faith and as long as she was able was faithful in attending its services and ever ready to assist with its work. She is survived by her parents, three brothers and two sisters and a large circle of young people and friends to mourn her loss.

2700 GARMENTS FOR NEEDLEWORK GUILD

Officers were elected and an exhibition of needlework displayed at the annual meeting of the Plainfield Branch of the Needlework Guild held Monday afternoon in the chapel of the Crescent Avenue Presbyterian church. Tea was also served during the afternoon. The reports showed that the past year had been a most profitable one, 2,700 garments having been collected and will be distributed among the local charities.

These officers were chosen for the coming year: President, Mrs. John B. Dumont; vice-presidents, Mrs. C. E. Ryder, Mrs. F. D. Warren, Miss Wilson, Miss Florence Tweedy; secretary and treasurer Mrs. J. Edgar Corlies.

LARGE AUDIENCE AT THE REVIVAL MEETINGS.

An audience that filled Vincent chapel to overflowing attended the First M. E. church revival meeting, Monday night. Rev. Mr. Williams was at his best and a dozen people responded to his appeals for acceptance of Christ. The meeting last night was a repetition of the preceding one and demonstrated more than ever the great interest that is being taken.

The meetings will continue all this week with the exception of Saturday and it is probable that they will be prolonged after Mr. Williams leaves the city. This will be decided upon in a day or two. The music is in charge of Charles L. Lewis and is a feature of all the meetings.

Successful Barn Dance.

A masquerade barn dance, arranged and conducted by Mrs. Vincent Carroll and Mrs. Kate Sutton for the benefit of St. Joseph's church building fund, was given in Debele's auditorium Monday night. The attendance was one of the largest ever noted in the place and everyone had a thoroughly good time. A grand march held during the evening was a feature and was led by Robert Hamilton Paroubek's orchestra furnished the music.

Engagement Announced.

Announcement has been made of the engagement of Miss Anna M. Scruby to Charles Van Arsdale. The wedding will take place at the home of the groom's parents, Mr. and Mrs. Harry W. VanArsdale, 465 West Front street, on Thursday, November 17. Rev. John Y. Broek will officiate.

Grace P. E. Men's Club.

The members of the Men's Club of Grace P. E. church enjoyed an informal smoker at the parish house on Monday evening. Some New York talent of a high order entertained the men, following which refreshments were served.

—Advertise in The Daily Press.

IN THE BANKING DEPARTMENT
OF
THE PLAINFIELD TRUST COMPANY

Every facility is accorded for the safe and convenient conduct of business. Out of town checks are collected without exchange and 3% interest is paid on daily balances of $500.00 or more.

For convenience in paying bills, a checking account is indispensable. Each check is a receipt in itself and shows exactly through whose hands it has passed.

HOUSEHOLD AND BUSINESS ACCOUNTS SOLICITED.

AMUSEMENTS.

YOURS FOR $1.00

at First Baptist Church
Benefit Building Fund
Temple Baptist Church

NOV. 10—Gabriel Reid Maguire
The Irish Orator
Subject,
"Irishman in the Jungles of Africa."

NOV. 17—Hon. L. V. F. Randolph, who has traveled extensively in Oriental countries, will lecture on "Ancient Carthage and Modern Tunis."
Exhibiting pictures of life in Eastern lands.

Tuesday, November 29,
Evening of Music.
Under direction of Mr. Howard M. Case.

Single Admission - 50c
11 7 3mwth

Plainfield Theatre
Saturday, Nov. 12
MATINEE and NIGHT

"THE NEST EGG"
BY ANNE CALDWELL
With ZELDA SEARS and a Metropolitan Cast of Unusual Merit.
The Best Comedy in Recent Years
Prices Matinee, 25c to $1
Night, 25c to $1.50

PROCTOR'S
VAUDEVILLE THEATRE.
THE BEST REFINED VAUDEVILLE.
ENTIRE CHANGE MONDAY AND THURSDAY.
TODAY'S PERFORMANCE.
Gus Campbell & Co., novelty musical act; Louise Brunelle, character songs; Sprague & McNeece, roller skating; Letford & Buckner, colored singers and dancers.

The Plainfield Dancing Academy
320 West Front Street
can be rented reasonable for Entertainments, Weddings, Receptions, etc. Cooled by electric fans. Private lessons Tuesday nights. Weekly dance Saturday night. For full information call up 508-w.

'PHONE 419
The Highest Standard of Auto Tire Repair Excellence.
The Standard Tire Vulcanizing Co.
118 MADISON AVE.
'PHONE 419

SOMERSET DEFEATS THE COMMISSION IDEA.

The proposition to substitute the commission plan for freeholders in Somerset county met with defeat at the polls yesterday. While the exact vote has not been made known, practically every district was opposed to the idea. The probable majority against the commission was 500. In North Plainfield the vote was 215 in favor of reducing the freeholders and 369 against, a majority of 154.

Mrs. Keller's Funeral.

The funeral of Mrs. Charles Keller was held at her late home on East Fifth street, yesterday morning. It was conducted by Rev. Dr. Herring in the presence of a large gathering of relatives and friends. The floral tribute included a set piece from Perserverance Lodge, Knights of Pythias, of which Mr. Keller is a member. Burial was in Hillside cemetery, the pall bearers being the following members of Perservance lodge: Thomas Osment, Donald McInnes, Clarence Ritzenhouse, and John Grisley.

SUPERIOR STORAGE FACILITIES

for
Silverware
or
Valuable Packages
and
Ample Accommodation
for
Large Boxes, Trunks, Chests and Cases
may be found here with reasonable charges.

SAFE DEPOSIT BOXES ALSO

For persons planning a trip abroad we issue
Travellers' Cheques

CITY NATIONAL BANK

Roth & Co.'s
SPECIAL
For Thursday, Nov. 10

Hindquarters of Lamb, lb	15c
Forequarters of Lamb, lb	8½c
Rib Lamb Chops, lb	15c
Pork Chops, lb	18c
Strictly Fresh Eggs, dozen	29c
Butter, per lb	34c
Pigs Feet, lb	8c
Swift & Co.'s Beef Tongues, lb	25c

FIRST OF SEASON
Taylor Pork Roll

CONGRESS OF MOTHERS TO MEET AT ORANGE.

The State Congress of Mothers will convene in Orange on Friday and Saturday of this week and all the Parent-Teacher associations of the State are invited to be represented by delgates. The association of this city will send nine delegates including the president of the Franklin-Stillman Association, Mrs. Stephen Voorhees. The convention will be held in the rooms of the Women's Club of Orange and all women interested in the subjects to be discussed or in child life will be welcome.

On Saturday afternoon the convention will be addressed by the honorary president of the Mothers' Congress, Mrs. Edwin C. Grice, whose topic will be "Some Reminiscences." An informal reception will follow. On Friday evening Mrs. Fred Schoff and Dr. R. N. Wilson will deliver addresses on timely topics and on Saturday Dr. Scott Nearing will tell about "Child Play."

—Use Press Want Ads.

JAMES T. MacMURRAY.
Vice-president Bi-partisan League.

The people spoke—I have nothing to say. Wilson was villified. The people spoke.
You can't fool the people.

William G. DeMeza,
City Judge-elect.

BRIDE AND GROOM IN EXCITING AUTO CHASE

Mr. and Mrs. Alfred W. Dunavan, of East Second street, who were married Monday night, experienced a lively time in getting away from a number of guests who were anxious to give the couple a good sendoff. The bride and groom engaged a large touring car to take them to Elizabeth, where they planned to take a train to New York.

Some of the guests got wind of the plan and they also engaged an automobile and gave chase. The car in which Mr. and Mrs. Dunavan were travelling, had several minor accidents which caused stops on the road. This gave the occupants of the following car an excellent chance to overtake them. The chase ended at Roselle, where the leading car had tire trouble, and it was found necessary to press the other machine into service to take the bride and groom to Elizabeth. This was done and the crowd saw the couple safely on the train, instructing the passengers to give them a good time. Mr. and Mrs. Dunavan were showered with rice all the way to Elizabeth, and after boarding the trian at the latter place.

IROQUOIS MANAGEMENT TO CHANGE NEXT YEAR

J. A. Staats, owner of the Hotel Iroquois property, leased the premises today for a term of six years, beginning next spring, to Peter Floresch, of Perth Amboy. The lease of the present occupant, Jerome W. Leary, expires March 1, 1911, and previous to that time, if possible, Mr. Staats will have work commenced that will entirely change the appearance of the property and make the hotel one of the largest and finest in the State. The present front on Second street will be extended to the sidewalk line and a three-story addition will be built on the vacant ground between the building and the Central stables. It will be thirty-five feet wide, making a total frontage of seventy feet, and will contain thirty additional rooms. The front of the combined building will be of pressed brick with terra cotta trimmings.

In speaking of the improvement, Mr. Staats said the hotel would be conducted strictly on the European plan and that suites of rooms would be a feature. There are to be two dining rooms, one public and one private, and all the conveniences of an up-to-date hostelry. Mr. Floresch, the lessee, conducted the Mansion House at Perth Amboy for twelve years.

With the election of Wood in the Fourth district, which now seems assured, the Democrats have succedded in electing seven of their ten candidates for Congress. Loudenschlager won out by a small majority in the First district while Gardner won easily in the second. Wood barely squeezed in in the fourth. The other successful candidates are: Third district, Scully; Fifth district, Tuttle; Sixth district, Hughes; Seventh district, Townsend; Eighth district, McCoy; Ninth district, Kinkead and Tenth district, Hamill.

For the first time in twenty-five years, a straight Republican nominee will not be Mayor of Plainfield.

LEROY J. ELLIS.
President Democratic Club.

Telegram to Dr. Wilson—Congratulations on splendid victory. You have won in behalf of the entire people.
You have carried this Republican city by 137. This means you have changed a Republican majority of 1,500 out of a total of 5,000 votes into a minority.

MISS ADA IRENE DENNIS MARRIES ELMER HUMMER

Miss Ada Irene Dennis, daughter of Mr. and Mrs. Chester Berton Dennis, of East Seventh street, was married to Elmer Hummer, son of Mrs. John Hummer, of Grandview avenue, last night at 7 o'clock, at the home of the bride's parents, by the Rev. John Y. Broek, pastor of Trinity Reformed Church. The bride was attended by Mrs. Cornelius Sheats, a sister of the groom, as matron of honor, and Miss Emma Hazel Ryno, a cousin of the bride, as bridesmaid. The best man was Cornelius Sheats, a brother-in-law of the groom. The ushers were Roscoe Van Doren and Henry Kielblock.

The bride's gown was of white desoie silk trimmed with lace and she carried a shower of bride roses. The bridesmaids wore a gown of light blue messaline silk, trimmed with white lace and carried white chrysanthemums. The matron of honor wore white voile, hand embroidered and she carried pink chrysanthemums. The bridal party entered the parlor during the rendering of the wedding march from Lohengrin, by Mrs. George McVoy, the ushers taking the lead, followed by the matron of honor, bridesmaid and the bride, accompanied by her father, who gave her in marriage. The service was that of the Reformed Church, with a ring. The service was performed under an arch from which a large bell of flowers was suspended. The parlor was decorated with green and white. The dining room was green and yellow. A large collection of presents was received.

Following the ceremonies a reception was held after which the couple left for a wedding trip. Relatives were present from Easton, Newark, Connecticut, Jersey City, Bloomsbury, Anson, Texas, and this city.

R. HENRY DEPEW.
President Bi-partisan League.

This is the culmination of a fight we have been making for the last four years. We have succeeded in creating defections from the machine itself from time to time. Its methods have been so objectionable and particularly so as to certain things that have been done in the present campaign that the people have refused to stand for it, its methods and domination, any longer with the result that Mr. Moy is elected by 116 majority.

PLAINFIELD'S MOOSE WIN BOWLING CONTEST

In the fraternal tourney at Campbell's alleys on Monday night, the Moose quintette won the odd game from the Somerville Elks. Ellers' 233 was high score of the series. The scores:

Somerville Elks.			
J. Schaub	134	177	179
Bergan	158	134	153
Edwards	162	174	144
W. Schaub	169	190	162
Matthews	182	199	193
	805	874	831
Moose of Plainfield.			
Eller	156	176	233
Lee	142	135	152
Skinner	152	158	176
Vanderbilt	170	133	174
Britton	213	176	196
	833	778	926

CHRISTIAN FIELD.

The Conference annual meeting of the Women's Home Missionary Society of the Methodist church will be held in St. James church, Elizabeth, November 9-10.

The Ladies' Aid Society of St. Peter's Lutheran church will meet at the home of Mrs. Lienan, 118 Dunellen avenue, Thursday afternoon, at 3 o'clock, to make arrangements for the fair to be held on Thursday, November 10.

Hope Chapel Services.

The preparatory services at Hope chapel will be held on Thursday evening and will be led by F. H. Andrews. Rev. Dr. Campbell will conduct both services on Sunday. Communion will be celebrated at the Sunday evening service.

Visiting Teachers.

The following teachers are spending the day inspecting the borough schools: Miss Hazel Emmons, of Asbury Park; Miss Alice R. Emmel, of Paterson, and Miss Estella Butler, of the Washington School, Plainfield.

SOMERSET COUNTY IN THE DEMOCRATIC RANKS

Somerset County gave fair majorities for all Democratic candidates, Wilson getting the largest. The vote for him was 739 over Lewis, while Libby defeated Wood by 104. LaMonte was elected to the Assembly over Moosebrugger by 282.

Frank Mobus, the Democratic candidate for Sheriff, ran well everywhere except in his opponent's immediate districts and defeated Robert Kay by 256.

	1st	2d	3d	Tot'l
Republican:				
Lewis, Gov.	147	195	187	529
Wood, Congress	205	218	207	630
M'sbr'g'r Assem	195	211	208	614
Kay, Sheriff	133	168	100	401
W'lston, Council	207	217	189	613
Milne, Council	255	226	211	692
Brown, Col't'r	268	243	253	764
Cooley, Assm.	224	228	223	675
Waldron, Fr'h'd'r.	196	167	209	572
Democratic:				
Wilson, Gov	243	216	266	725
Libby, Congress	183	192	233	608
LeMont, Assm	193	195	241	629
Mobus, Sheriff	255	245	351	851
Levine, Council	172	180	259	611
Mills, Council	132	170	219	521
Cook, Col'et'r	124	171	210	505
Gano, Assem	167	185	238	590
Kirch, Freehdr.	191	230	242	663

CALVIN E. BRODHEAD.
Assemblyman-elect.

I am deeply grateful to my fellow citizens for the vote polled by the Democratic Assembly ticket in Plainfield. It attribute this to the strong Wilson sentiment in part, but in a very large measure to the efforts put forth by the Bi-partisan League. Great credit is also due to the splendid efforts put forth by the two Democratic clubs in the city, but particularly to the fine efforts of L. J. Ellis, president of the Plainfield Democratic Club.
As far as I am personally concerned I shall endeavor to merit the confidence reposed in me and represent the district to the best of my ability. As I have stated many times during the campaign, I shall certainly vote for Mr. Martine for the Senatorship on the ground that he is the regularly nominated candidate of our party.

The W. C. T. U. will hold its monthly meeting in its rooms tomorrow afternoon at 3 o'clock.

Absolute Protection From Fire & Thieves

The Round Door Manganese Steel Vault that has been installed by this Company affords protection for valuables that is absolute. No New York Institution, no matter how elaborate their equipment can offer better facilities. Boxes cost no more than in a vault of ordinary construction. Why not have the best? We invite an inspection.

THE STATE TRUST COMPANY

Wm. A. Clark, President. M. C. Van Arsdale, Vice-Prest.
Edward F. Feickert, Vice-Prest. Frederic Coriell, Secy-Treas.

PLAINFIELD THEATRE
Saturday, Matinee AND Night Nov. 12

WHY PAY TWO DOLLARS TO CRY WHEN YOU CAN SEE

THE NEST EGG

With Zelda Sears
By Anne Caldwell

AND GET ONE HUNDRED AND FIFTY LAUGHS FOR A DOLLAR AND A HALF

Conceded to Be the Best Comedy Written in the Last Hundred Years

Prices—Matinee 25c to $1.00
Night 25c to $1.50

A. & P. Pure Food Bulletin for Week Commencing Monday, Nov. 7

GET READY FOR CHRISTMAS!

BUY ALL You Can at the A. & P. Stores Where You Not Only Save Money But Receive the Celebrated U.N. Green Trading Stamps. Don't Take Long to Fill Your Stamp Book If You Trade With Us.

Special Sale With Extra Stamps
20 stamps WITH 1 LB Sultana Coffee 25c

Three things are most important for the making of a Cup of Perfect Coffee—Quality, Quantity and Perfect Blend. Sultana Coffee has the quality and perfect blend. The quantity lays with you in the making. If you are liberal to the pot, you will have a cup of Coffee in Perfection. Remember, this Coffee is always packed in Cardinal Red Trade-Mark One-Pound Bags. Never sold in bulk. Sold only at the A. & P. Stores.

10 STAMPS WITH YOUR CHOICE
1 Pkg. Minute Tapioca 10c
1 Jar A&P Smoked Beef 15c
2 Cakes A&P Sweet Choc., ea. 5c
1 can Franco-American Potted Beef 10c
1 can Sultana Peas 12c
1 can A&P Corn 12½c
3 cans Iona Tomatoes 25c
1 can Beets 12c
2 qts. Cranberries, ea 10c

EXTRA STAMPS WITH TEAS & COFFEES
Our Coffees are Unsurpassed
20 Stamps with 1 lb Coffee 25c
30 Stamps with 1 lb. Coffee 30c
32 Stamps with 1 lb. Coffee 32c
35 Stamps with 1 lb Coffee 35c
Finest Grades of Selected Teas
30 Stamps with 1 lb Tea 35c
40 Stamps with 1 lb Tea 40c
60 Stamps with 1 lb Tea 50c
75 Stamps with 1 lb Tea 60c

Cut Price Leaders
Japan Rice, lb 5c
Marshall's Kippered Herring, 2 cans 25c
Quaker, Mother's or Grandmother's Oats, 3 pkgs 25c
Seeded Raisins, 3 pkgs 25c
Evaporated Peaches, lb 10c
Citron, Extra Fine, lb 20c
Lemon or Orange Peel, lb 15c

A. & P. Laundry Soap
15 Stamps Free
with 7 Cakes 25c
Finest Soap in the World for Washing Purposes

Special with Extra Stamps
80 Stamps
with a large can
A.&P. Baking Powder
Absolutely Pure
50c

25 Stamps Free
with a Bottle of Our Celebrated
A.&P. Double Strength
Extracts 25c

Headquarters for Finest Elgin Creamery Butter

A.&P. Buckwheat or Pancake Flour, 10c
A.&P. PURE MAPLE SYRUP 15c, 35c
Best New Buckwheat lb 4c, 10 lb bag 35c

Mail and Telephone Orders Carefully and Promptly Filled

The Great Atlantic & Pacific Tea Co.

'Phone 117 Plainfield
137-139 WEST FRONT STREET
'Phone 117 Plainfield

NOVEMBER TENTH.

1871—Dr. Livingstone, long missing African explorer, found by Henry M. Stanley, commissioner of the New York Herald.

THE DAILY PRESS.

THE WEATHER.

Rain this afternoon and tonight; colder tonight; Friday cloudy and colder; max., 52; min., 40.

Established May 10, 1887. PLAINFIELD, NEW JERSEY, THURSDAY, NOVEMBER 10, 1910 Two Cents a Copy—$5 a Year.

WILSON THANKS VOTERS

He Will Serve All, not as Party Head But as People's Servant.

LEWIS WIRES CONGRATULATION

Defeated Candidate Extends Best Wishes for a Successful Administration—Wilson's Plans Unannounced.

"I feel very deeply the great honor the people of New Jersey have conferred upon me," said Governor-elect Wilson yesterday.

"I feel quite as deeply the responsibility it imposes upon me and upon my colleagues on the Democratic ticket. I shall, of course, put every power I possess into the service of the people as Governor of the State. It will be my pleasure and privilege to serve them, not as the head of a party, but as the servant of all classes and of all interests, in an effort to promote the common welfare.

"I regard the result of the election as a splendid vindication of the conviction of the Democrats of this State that the people desired to turn away from personal attacks and party manoeuvres and base their political choices upon great questions of public policy and just administration."

Dr. Wilson received yesterday a telegram of congratulation from the defeated Republican candidate, V. M. Lewis. It reads:

"Accept my heartiest congratulations. May your administration be a most successful and happy one."

Dr. Wilson said he had wired congratulations to his four fellow Governors, Foss, Harmon, Dix and Baldwin."

Dr. Wilson has not made public his plans for the immediate future. He, however, intends to take a good rest first.

Vivian M. Lewis said yesterady:

"I attribute my defeat in New Jersey to the tidal wave which has swept the Eastern States and to the wisdom of the Democratic party in selecting a candidate of the calibre of Dr. Wilson. I expected that efficient administration of the affairs of the State by the Republican party would have insured the support of the party at the polls. I have endeavored to make clear this record in my speeches in the various parts of the State, and have frankly told the people my stand on the various important questions of the day.

"While somewhat personally disappointed at the outcome, I nevertheless cheerfully abide by the decision of the voters and shall labor to make the incoming administration a successful one.

"I shall continue my activities in the Republican ranks and do what is within my power to return that party again to the control of State affairs."

At the most glorious hour of his career last night, Wilson, at Princeton, faced thousands of his fellow townspeople and the college students, who massed about his residence on the college campus.

Standing in the window of his library, with Mrs. Wilson and the Misses Wilson nearby, the enw champion of the people's cause made a ten-minute speech of the same character that has swept the State like wildfire during the past six weeks.

It was evident that the Governor-elect was deeply stirred, and he made a struggle to control his emotions. The great moments of his career have been interwoven with Princeton University. Here he came as an under-graduate and passed four years, and it was a great moment when he was called back to be a professor in his alma mater. It was another great day when he was elected president to succeed Dr. Franklin L. Patton.

After the famous locomotive cheers had ceased and the bands had exhausted themselves, Governor-elect Wilson, in brief, said:

"I thank you very sincerely, for your greetings. It is very kind for you to honor me in this manner. I will not attempt to make any lengthy address, for I have about made all the speeches I can in the campaign just finished.

"I can give you some impressions as to my feelings at this moment. Judging from my physical feelings, I know I am at the end of something which has been a strenuous campaign. Judging from the sobering feeling of responsibility, which has been mine all day, and of which I am conscious at this present moment, I realize that both myself and the Democratic party are only at the beginning and are facing great problems which the people will expect us to solve. The real task lies ahead.

"The people of this State have given these handsome majorities because they believed in the sincerity

(Continued on page 4.)

HE GIVES LECTURE TONIGHT ON AFRICA

Under the auspices and for the benefit of the building fund of the Temple Baptist church, Rev. Gabriel R. Maguire, of the Park Avenue Bap-

Rev. G. R. Maguire.

tist church, will deliver his celebrated lecture, "An Irishman in the Jungles of Africa," at the First Baptist church tonight at 8 o'clock.

Mr. Maguire has given this lecture many times and it has always been listened to with great interest. It is full of good Irish wit and not only amuses, but instructs, giving the hearer a clear idea of conditions in Africa, where so much missionary work is being done by various denominations.

PATROLMEN'S SECOND ANNUAL BALL TONIGHT

The local Patrolmen's Benevolent Association will hold its second annual ball in Saengerbund hall tonight. The members have made preparations to receive a far larger crowd than last year, as a record number of tickets have been sold. City and borough officials have been invited as special guests and many of them will be present.

Music for the dancing will be furnished by Anderson's orchestra, of Newark, and a squad of the "finest" will act as floor managers. Entertainment between dances will be furnished by professional singers who will render the best of the season's new songs. Tom Penford, a local favorite, is to be one of the vocalists, and it is possible "Billy" Redmond may also be heard.

Patrolman Andrew Saffron is general chairman of the committee of arrangements and Marshal Charles Keller heads the reception committee.

HOUSE DEMOCRATIC MAJORITY IS FIFTY-SIX

Revised returns from Congressional districts over the country now make the Democratic majority in the House of Representatives at least 56. That this is a rock-bottom mark is shown by other estimates which place the majority for the Democrats as high as 62. The Congressmen when they take their seats in March next will probably stand 223 Democrats, 167 Republicans and one Socialist.

The indications are that the Republicans will have a majority of 12 in the United States Senate against a present majority of 25.

The Democratic gains in the House are as follows: Connecticut 1, Illinois 3, Indiana 1, Iowa 1, Kentucky 1, Maine 2, Maryland 2, Massachusetts 1, Michigan 2, Missouri 2, Montana 1, New Jersey 4, New York 10, North Carolina 3, Ohio 5, Oklahoma 1, Pennsylvania 5 and West Virginia 3.

CHARLES FLYNN NOW PRESIDENT OF P. B. A.

The local Patrolmen's Benevolent Association met yesterday and elected the following officers for the ensuing term. President, Charles Flynn; vice-president, Andrew Saffron; corresponding secretary, R. J. Birmingham; financial secretary, Daniel McDonald; treasurer, Dennis O'Keefe; trustees, Tobias Nolan and Charles Keller; sergeant-at-arms, Thomas Flatley.

The association is composed of members from both the city and borough police forces. The retiring officers were given a hearty vote of thanks for their work during the term just ended.

—Use Press Want ads. They pay.

TO HAND OUT FAT JOBS

Legislature to Elect U. S. Senator, State Comptroller and Other Officers.

NEW ROAD COMMISSIONER.

State School Fund and State House Commission Also Among the Many Plums for Distribution.

Besides electing a United States Senator to succeed John Kean, the Democratic majority in the Legislature will also find it their duty to choose a new State Comptroller to succeed Harry J. West, of Camden, whose term expires on February 21 next.

The Comptrollership pays a salary of $6,000 per annum and the incumbent is elected for a term of three years.

By the expiration of Comptroller's West's term of office five weeks after the inauguration of Woodrow Wilson as Governor, the State House Commission will become Democratic in control. The commission is composed of the Governor, the Comptroller and the State Treasurer. Treasurer Voorhees' term does not expire for two years yet, and after the election of a Democratic Comptroller he will become the minority member of the commission.

The State House Commission has entire control of the capitol property. A change in the political complexion of the commission will ultimately result in at least three Republicans losing good berths. They will be John Weseman, of Newark, who has been the custodian of the State House for several years at a salary of $3,000 per annum; Charles Satterthwait, of Trenton, deputy custodian; and Simon Gerson, also of Trenton, who is night custodian at a salary of $1,800. Mr. Gersen originally came from Cumberland county, having secured his official berth through the influence of former Governor E. C. Stokes.

Another important change in State House affairs that will be brought about by the election of a Democratic Governor and his subsequent appointment of Democrats to office in place of Republicans concerns the trustees of the school fund. The trustees are the Governor, the Comptroller, the State Treasurer and the Secretary of State. When Governor Wilson appoints a successor to Secretary of State Dickinson the school fund trustees will consist of three Democrats. With the Democrats in control of this body, Robert Hutchinson, of Bordentown, Republican State committeeman from Burlington county, who is the secretary of the school fund at a salary of $2,500 per annum will be displaced in favor of a Democrat.

The first important office that Governor Wilson will have to fill is the Commissioner of Public Roads. Colonel Frederick Gilkyson's term expires a few days after the inauguration of the new Governor. This job pays $5,000 per year, and the incumbent is furnished an automobile and chauffeur at the expense of the State. It is considered one of the best political berths in New Jersey.

DEMOCRATIC CITY JUDGE FOR PLAINFIELD NEXT

Governor-elect Woodrow Wilson will have some important appointments to make for Union county during his term of office. One affecting Plainfield will be for judge of the District court to succeed Judge William Newcorn in 1912. The only lawyers in Plainfield who are Democrats are William A. Coddington, Walter Hetfield, Sr., and John Owens. It will be up to the local Democratic committee and club to endorse one of these or some one else for the office.

County Court Judge Atwater's term expires in 1913 and a Democrat will get that highly prized position. There are a number whose names are already being mentioned for the place, among them being Robert H. McAdams, chairman of the Elizabeth city committee. District Court Judge Whittemore's term will expire the same year, and an Elizabeth Democrat will be named in his stead.

TOM MUIR'S DONKEY, "GROVER", DIED OF JOY

Tom Muir's donkey is no more. The children are weeping because

"Grover."

they'll have no more rides on his ample back and Tom himself, well, he'll miss the little animal more than the youngsters will. There is some mystery attached to the sudden demise of the little Texan donkey which was known by the name of Grover.

On Election Day Grover had the time of his life carrying coming voters from one end of the district to the other and last evening he was heard to bray with becoming joy over the news from all over the country telling of the victory of the party of which he was so humble a symbol. Perhaps the events of the day were too strenuous for the patient little animal or again it may have been because Democracy triumphed at the polls causing a too sudden ebulition of joy which an overanxious heart could not stand, but anyhow this morning when Mr. Muir went to the stable to feed Grover he was found peacefully on his side with a smile on his usually imperturable countenance and dead as a door nail. R. I. P.

An Immigration Party.

The missionary committee of the Y. W. C. A. will hold an immigration party in the association rooms tonight. Some of the young women will wear the costume of their native country and will answer questions of missionary work in their own countries propounded by W. D. Murray.

CONGRESS OF MOTHERS

Tenth Annual Meeting to be Held in Orange Tomorrow and Saturday.

DELEGATES FROM PLAINFIELD.

Members of Parent-Teacher Association to Attend—Topics of Interest to Mothers to be Presented.

There will be several delegates from the Mothers' Association of Plainfield, and the Franklin-Whittier-Stillman Parent-Teacher Association in attendance at the tenth annual meeting of the New Jersey Congress of Mothers at Orange tomorrow and Saturday. The meeting will be held in the Women's club rooms, Orange, and all delegates and individual members will be entertained by the Women's club at luncheon on Saturday.

The delegates from the Mothers' Association from this city are Mrs. H. D. Corbussier president; Mrs. Morris Benton, Mrs. W. N. Sandford, Jr., Mrs. H. G. Phillips, Mrs. M. E. Groszman and Mrs. George B. Wean. Those from the Parent-Teacher Association will include Mrs. Stephen H. Voorhees, Mrs. W. H. P. Veysey, Mrs. Warren Travell, Mrs. G. Stuart Simons, Miss Bullock, Miss Barber, Miss Day and Miss Lansing.

The program of the morning includes the meeting of the Board of managers which will occupy the entire session. At 2:30 in the afternoon Rev. Charles E. Hutchinson will open the proceedings with an invocation, to be followed by an address of welcome to be given by Mrs. Albert W. Palmer, president of the Women's club of Orange; Mrs. Thos. B. Holmes, president of the New Jersey Congress of Mothers, will respond. Charles E. Evans, superintendent of the Orange High School, will address the delegates and welcome them in the name of the men of Orange. Mrs. Edwin R. Grice, honorary president, will speak on "Some Reminiscences."

At 4:30 there will be an informal reception of officers, delegates and visitors. In the evening speeches will be delivered by Mrs. Frederick Schoff and Dr. Robert N. Willson, the latter having for his topic "The Twentieth Century's Vicious Circle."

On Saturday there will be a business meeting at 9:30 in the morning and reports from the various officers read, followed by the annual election of officers. At the afternoon session which will begin at 2 o'clock the committee on resolutions will report and Dr. Scott Nearing will address the meeting on "Child Play." The advisory board has two members from Plainfield, Charles J. Baxter and Hugh F. Fox. Mrs. Thomas B. Holmes, of Trenton, is president of the N. J. Congress of Mothers. The meeting will be of unusual interest to mothers and all Plainfield mothers are welcome to be present.

Next Tuesday afternoon the Ladies' Aid Society of the First M. E. church will hold a tea in the chapel and all the women of the church are invited to be present and bring not only their sewing but a silver offering.

MARTINE WILL ISSUE LETTER IN FEW DAYS

"My contention is that for the enforcement of a principle which I have advocated for twenty-five years," said James E. Martine this afternoon, in declaring that he expects the Legislature on joint ballot to ratify the Democratic primary choice for United States Senator by electing him. "My own personality cuts no figure; it's a moral and political principle for which I am fighting. Many members of the Legislature have already pledged themselves to carry out the plank in the platform upon which we rode to victory, and the others are bound by it. I have no fear of any other man contesting my right, or I should say the right of my party as enunciated in our declaration of principles. Three successive Congresses have adopted this principle. The eyes of the people are now on the incoming Legislature."

When Mr. Martine was asked whether he did not have some letters and other documents in a strong box at the First National bank that would be very embarrassing to certain persons and members of the Legislature should they prove to be traitors to their platform, he replied:

"Who told you that? No, I won't confirm it nor deny it. I would like to know who told that. I have nothing to say now, but in a few days I will give the Press a statement."

PRAISE DAILY PRESS FOR ELECTION NUMBER

It is a pleasure to receive the commendation of prominent men commending us for our efforts to give the people the best election results, complete and accurate, at the earliest possible time, and therefore we ask to be pardoned for publishing the following communications of praise:

Editor, The Daily Press:

I take this opportunity of expressing my sincere appreciation of the very accurate, interesting and comprehensive report of the election returns published in your issue of yesterday.

After reading your carefully prepared reports I was satisfied that I had a clear understanding of the entire situation. Plainfield is to be congratulated upon having such an enterprising newspaper.

Yours truly,
CORTLANDT H. MALLERY.

Editor, The Daily Press:

After reading carefully your issue of yesterday I feel impelled to compliment you upon it. While it seemed impossible to get a correct view of the political situation from the other publications in the State, The Daily Press afforded me the information I desired in a compact and intelligent manner and I feel it incumbent upon me to congratulate you upon your success.

Yours sincerely,
GABRIEL REID MAGUIRE.
Pastor Park Ave. Baptist Church.

RIFLE BULLET PASSED THROUGH HER SKIRTS

Mrs. Ralph Bullman, of Woodland avenue, had a narrow escape from being accidentally shot by her brother-in-law, Louis Bullman, yesterday morning. The latter is but fifteen years old and was handling a flobert rifle in the kitchen of their home. Mrs. Bullman warned him several times about the danger of the weapon, but the young man laughed at her fears. He was pulling the trigger with the safety clutch on but the rifle was suddenly discharged. The bullet passed through Mrs. Bullman's skirts and buried itself in the floor behind her.

The escape from being perhaps fatally injured was so narrow Mrs. Bullman was almost overcome. The rifle was put where it will never fire another bullet.

Donovan—Hopewell.

Mrs. Mary Townley Donovan and John C. Hopewell, both of this city, were married at 8 o'clock last night at St. Mary's rectory, by Rev. B. M. Bogan, pastor of the church. The couple will reside with the bride's brother, Captain William Townley, of Watchung avenue.

Sale for a Blind Woman.

Several women will conduct a sale of homemade cake, candy, fancy aprons and ice cream, at the home of Mrs. S. P. T. Wilbur, 51 Westervelt avenue, tomorrow afternoon. The proceeds will be given to a blind woman. Friends are requested to patronize the sale.

INSANE MAN RUNS AMUCK

Becoming Crazed in Street Charles Yost Scatters Dunellen Citizens.

TRIED TO THROW A HORSE.

Struggles Against Five Men Until a Physician Quiets Him With an Opiate.

Seized suddenly with a violent fit of insanity, Charles Yost, a robust young laborer whose home is in Bound Brook, ran wild in the streets of Dunellen late yesterday afternoon and would have caused serious damage but for timely intervention. It required the combined efforts of five men to hold him in subjection and even then he continued to struggle until a physician administered an opiate. He was placed in the Dunellen jail for safe-keeping until this morning, when he became tractable enough to be taken to Bound Brook. It is probable that he will be placed in an institution.

Yost, who is but 33 years old, was standing near North and Madison avenues when his mind gave way. He was apparently in a reflective mood but suddenly started to run about as if confused. People who failed to get out of his way were bowled over like ten pins and he made a desperate attempt to pull a small tree up by the roots. Failing in this, he rushed at a horse belonging to the Dunellen Lumber and Supply Co. which stood near the curb and seized it by the hind legs, almost throwing the animal off its balance. The driver, Moses Jackson, grabbed Yost and pulled him away, but immediately had to exert every effort to save himself from the maniac's fury. Four other men sprang to Jackson's assistance and between them the struggling man was made helpless.

Yost was carried to Taylor's hotel and placed on the floor, but the captors had to sit on him to hold him down.

Yost's tongue was almost bitten in half through sinking his teeth into it and his hands were lacerated by his nails. Dr. Platt was summoned but could do nothing until an ether preparation had reduced the man's exertions. Jackson, who led the attack on Yost, was kicked several times during the struggle and narrowly escaped being bitten. He was warmly congratulated for his bravery.

The insane man appeared to be in a daze this morning, but precautions were taken to prevent a second outbreak. He is a native of Ireland and has no relatives in this country.

MISS MARY ANDERSON WEDS CHARLES NELSON.

A quiet church wedding in attractive and pleasing surroundings took place in the Swedish Memorial church at 9 o'clock last evening when Miss Mary Anna Anderson became the bride of Charles Nelson. Both bride and groom are residents of this city. The ceremony was performed by Rev. N. K. Nyrog, of Brooklyn.

The couple was attended by Mr. and Mrs. Christian Linback, of Fanwood, and the decorations were in white and green. About seventy invited guests were present. Following the ceremony a reception was held. The bride received many handsome presents. Mr. and Mrs. Nelson will reside in Fanwood on their return from a wedding trip.

Men's Association Meeting.

The Men's Association of the Church of the Heavenly Rest will meet tonight in the parish house for their regular business session and social time. The business of importance includes the action to be taken on the revised constitution and by-laws and a full attendance is desired.

Dental Society Meeting.

The Plainfield Dental Society held its monthly meeting and dinner at the Homestead, Washington avenue, last night. Fourteen members were present. Dr. Brush, of New York, was in attendance and gave a general talk on the business side of dentistry.

Twenty-fifth Anniversary.

The Women's Relief Corps will celebrate its twenty-fifth anniversary in its rooms in Reform Hall tomorrow night. There will be a musical and literary entertainment and addresses by members of the G. A. R. Refreshments will be served.

Rebecca Kunzman.

Rebecca Kunzman, the two-month-old daughter of Mr. and Mrs. Abram Kunzman, of Plainfield avenue, died this morning. The funeral will be held this afternoon and burial will be at Gateville, Bound Brook.

—Advertise in The Daily Press.

SOMERSET COUNTY'S VOTE.

	Governor				Congressman		Assembly man		Sheriff		To Change Freeholders	
	Wilson Dem.	Lewis Rep.	Repp Pro.	Butterworth Soc. Lab.	Libbey Dem.	Wood Rep.	LaMonte Dem.	Moosburgger Rep.	Mobus Dem.	Kay Rep.	For	Against
Bedminster, 1st Dis	150	69			138	81	150	70	139	80	47	133
Bedminster, 2d Dis	213	67	9		192	84	198	80	193	87	47	169
Bernards, 1st Dis	158	75			138	96	144	91	136	100		
Bernards, 2d Dis	88	13			82	79	85	76	52	107	21	75
Bernards, 3d Dis	77	56			68	66	73	61	81	52		
Bernards, 4th Dis	181	172			154	190	165	186	128	225		
Bound Brook Boro, 1st Dis	182	124	2		164	142	191	114	168	139	67	189
Bound Brook Boro, 2d Dis	197	163	4		181	178	295	153	190	168	31	205
Branchburg, 1st Dis	62	72		1	56	78	66	68	60	74	44	60
Branchburg, 2d Dis	67	64			58	75	63	70	58	74	24	80
Bridgewater, 1st Dis	175	131	2		164	143	169	141	154	154	132	59
Bridgewater, 2d Dis	179	121	1		178	121	175	124	124	119		
Bridgewater, 3d Dis	84	43		1	72	55	89	37	79	46	22	54
Bridgewater, 4th Dis	46	64	4		41	71	44	66	44	68	18	43
Franklin, 1st Dis	64	104	1		61	107	61	107	63	105	21	110
Franklin, 2d Dis	35	30	1		29	36	36	29	28	36	21	25
Franklin, 3d Dis	101	110	4		87	125	86	125	79	131	65	27
Hillsborough, 1st Dis	169	139			151	147	156	144	153	146	47	165
Hillsborough, 2d Dis	96	126	1		89	132	92	129	87	135	31	92
Millstone Borough	26	21			25	22	26	21	20	25		
Montgomery	113	162	1		105	170	107	167	94	182		
No. Plainfield Boro, 1st Dis	243	147	4		185	205	193	195	255	133	87	58
No. Plainfield Boro, 2d Dis	216	195	8	1	192	218	195	211	245	168	108	105
No. Plainfield Boro, 3d Dis	266	187	11	1	233	207	241	208	351	100	70	174
North Plainfield Township	75	72			61	87	68	78	96	51		
Rocky Hill Borough	59	38	1		58	38	57	40	57	40	9	68
Somerville Boro, 1st Dis	223	197		1	199	224	238	184	228	193	172	140
Somerville Boro, 2d Dis	147	180	2	3	131	195	141	186	135	182	147	64
Somerville Boro, 3d Dis	199	187	2		192	194	185	197	188	194	152	114
So. Bound Brook Borough	128	114	1		118	123	134	105	121	120	20	138
Warren	141	102			135	105	133	108	146	95	77	126
Total	4151	3375	59	8	3737	3794	3966	3571	3952	3529		
Majority	806					57	395		423			

IMPORTANT—Every lady in Plainfield and surrounding towns should read every word in this advertisement, as it is an announcement of rare importance, and comes, perhaps, but twice each year.

A. E. FORCE & CO.

TAKE ELEVATOR TO THIRD FLOOR AND LOOK OVER THE BEAUTIFUL PREMIUMS

CANARY BIRDS—We have received a shipment of Hartz Mountain Canaries, pretty and good singers. This lot will be offered during this week for the low price of $1.98. They can't last very long at this price.

THE NEXT FEW DAYS PRESENTS AN ATTRACTIVE PROPOSITION TO EVERYBODY WHO COLLECTS S. & H. GREEN TRADING STAMPS, IN CONNECTION WITH WHICH WE OFFER A RARE LIST OF BARGAIN ATTRACTIONS

Men's Hose

$1.00 BOX MEN'S BLACK HOSE—Fine cotton, 6 pairs in a box; sale price, box.....75c

Burnt Wood

15c BURNT WOOD PLACQUES—In about 50 different designs; good subjects; 10 inches in diameter; during the sale at 10c

Ribbons

45c RIBBONS—Plain and fancy colors, as wide as 6 inches; a good time to select for Christmas; priced.....25c

Children's Hose

25c CHILDREN'S HOSE—Black; fine ribbed; 7½, 8½ and 9½; seconds, but good as many firsts; at 12½c

Bleached Crash

12½c BLEACHED CRASH—18 inches wide, in blue, red and white borders; yard 9c

Shaker Flannel

12½c SHAKER FLANNEL—Bleached, 27 ins. wide; white only; sale price .....8c yard

Thirty {30} Green Trading Stamps FREE

FOR THREE DAYS

Wednesday, Thursday and Friday November 9th, 10th and 11th

Every adult who enters the "White Store" during these 3 days will be presented with 30 STAMPS FREE in a book. This, coupled with DOUBLE S. & H. Green Trading Stamps with every purchase between 8 to 10 a. m. and 12 to 3 p. m., will help you fill your book quickly. Now is the time to start a new book, which you can easily fill with stamps you get with your Christmas purchases and have it turned in for a premium, which you can obtain in the premium parlor located on our third floor—hundreds of premiums to select from. If you have never looked over the line of premiums, we would request that you visit parlor on third floor (take elevator), where you will be astonished at the richness and elegance of the premiums you can obtain with one book of stamps. (Begin to collect them at once; you will never regret it.)

Apron Ginghams

9c AMOSKEAG APRON GINGHAMS—In all size checks, brown and white, blue and white and green and white 6½c

Umbrellas

$2.98 LADIES' UMBRELLAS—Silk, silver and gold trimmed; pretty handles; a sample line, made extra good; for $1.50

Embroideries

39c EMBROIDERIES—From 3 to 9 inches wide, on a fine Cambric, Nainsook and Swiss, and consider this as one of the biggest bargains we have ever offered; priced 19c

Flannellette Gowns

FLANNELETTE GOWNS—Made of good quality outing; different styles to select from; these are 75c values during the sale at 55c

Corsets

CORSETS—Special lot of fine English Coutil corsets; long effect, with hose supporters attached; $1.00 values; sale price 69c

A SPECIAL OFFER IN LADIES' SUITS AND COATS

for these 3 days, which outrivals any thing you have ever seen at these prices:

ONE LOT of beautiful suits of fine all wool material, handsomely tailored; a positive $20.00 value for..... $13.50

ANOTHER LOT of high-grade suits, made of the finest grade of materials; not a suit worth less than $25, for..... $19.98

LOGICAL REMEDY FOR ECZEMA

Many different remedies have been tried for Eczema and other skin diseases. But it is now known that the only possible cure is a mild, soothing liquid made up of Oil of Wintergreen, Thymol, Glycerine, and other ingredients so carefully compounded that each ingredient has its proper effect.

This compound is now made up in the D. D. D. Prescription. Ten years of success and thousands of cures show the merit of this wonderful compound, but the most convincing proof is a trial of the remedy by any eczema sufferer.

D. D. D. will prove to you that you can be cured. The very first drops will give you instant relief. Get a trial bottle today.

L. W. Randolph, 143 West Front street.

YOUR DULL Headaches

Probably come from overstrained eye sight. Nine-tenths of the headaches are the direct result of eye trouble. Bring those troubles to us and let us prescribe for you.

All work guaranteed.

FREE EXAMINATION BY

Stiles & Co.

PHILADELPHIA EYE SPECIALISTS at 107 East Front Street, Every Thursday

Hours 11:15 a. m. to 5 p. m.

For $1.50

per month we will clean and prees 4 suits and one overcoat. Call for them and deliver the same. Payable $1.50 per month.

Repairing and altering neatly done. Suits to order $20 and up.

Howard W. Cobbs

(Successor to Leslie M. Cobs).

146 E. 5TH St. 'Phone 461-L

near Woman's Exchange.

"Waldorf" Canned Goods

Have you tried our "Waldorf" Canned Goods? We know you will like them. You cannot get better values in Tomatoes, Peas, String Beans, Beets, Asparagus, etc.

Prompt, free deliveries.

W. W. DUNN

THE PARK GROCER

Duer St. and Lincoln Pl

Public Sale.

The Homestead Property of the late Jacob Hunsinger, deceased, situate in Warren Township, Somerset County, containing about thirteen (13) acres of land, will be sold by the subscriber at public auction, on the premises, on SATURDAY, NOVEMBER 12, next, at two o'clock in the afternoon.

This is an opportunity to purchase a small, desirable property, plenty of fruit and some standing timber.

WILLIAM REBMAN, Executor.
R. F. D. No. 3, Plainfield, N. J.
Dated Oct. 26, 1910. 10 27 3th

Central R. R. News Stands.

You can get it at the C. R. R. News Stands both depots, Plainfield Daily Press and Elizabeth Journal, on sale at both stands, Philadelphia Morning, Evening and Sunday Papers. Largest assortment of Magazines and Weekly Papers in the city. Back numbers procured. Brooklyn Papers, English Publications. Daily and Sunday Papers delivered. Orders left at stand receive prompt attention. Open Sundays.

E. B. Maynard's

Tonsorial Parlors. Electrical Massage for face and hair. First-class work. Children's Hair Cutting a Specialty. Tel. No. 754-R.

147 NORTH AEVNUE.

CHAS. KEIDERLING

FURNITURE PACKER.

Furniture, Trunks, Pictures, China, Glass and Bric-a-Brac Packed and Crated for Storage and Shipping. Storage Rooms to Let.

Tel. 559-J. 258 E. Front St.

FURNITURE,
OIL CLOTHS,
STOVES, ETC.

LOUIS KADESH
23 Somerset Street

PARQUET & HARDWOOD FLOORS
Old Floors Refinished
GEO. E. WATT
150 North Ave. Tel. 333-w

Here Comes I. RICHARDS the old time buyer of all kinds of men's clothing, and will pay the highest prices. Call or write and will call. 'Phone 875-J.
17 Somerset St. 11 1 2mo

WINNERS IN BOROUGH.

Frank Mobus.
Sheriff-elect.

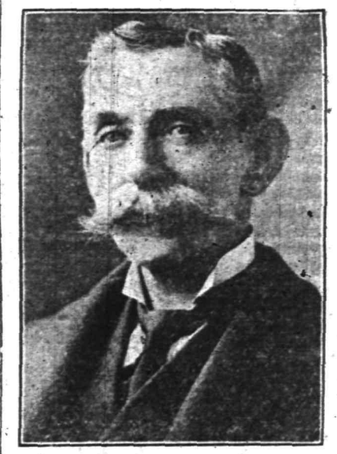

George Kirch.
Freeholder-elect.

Alexander Milne.
Councilman-elect.

NOWREY DECLARES FRAUD BEAT HIM

Camden, Nov. 10.—Joseph E. Nowrey, former Mayor and the opponent of Henry C. Loudenslager for Congressman from the First District, announced yesterday that he would contest Loudenslager's election.

Loudenslager, according to the completed returns, has a plurality of 794 in the three counties, Salem, Gloucester and Camden. Salem gave him a plurality of 132 and Camden 1,585. Nowrey had a plurality of 932 in Gloucester county. Two years ago Loudenslager's purality was 11,000 in the district.

Padded registration lists and fraud at the polls, Nowrey declares, elected his opponent. He asserted he would not rest content with asking a recount from the Republicans in his district, but would take his grievance directly to the new Democratic House of Representatives and demand an inquiry.

Completed returns from Camden show that Lewis carried that Republican stronghold by a plurality over Wilson of only 2,103 votes.

BAYONNE SHAKEN BY AN EXPLOSION.

Bayonne, Nov. 10.—A large still filled with gasoline at the works of the Tidewater Oil Company, in Constable Hook, exploded about 6 o'clock last night. The explosion shook the entire city. From the force of it nearly all the windows in Twenty-second street for three blocks were shattered.

A big plate glass window in a new store on Broadway, near Thirty-fourth street, a mile away, was broken, as was one in the bakery across the street.

The explosion was greater than that which started the fire nine years ago, which destroyed millions of dollars' worth of property.

The fire burned several hours. The damage is estimated at $50,000.

Miss Jennie Thompson, of Jersey City, who has been visiting relatives here, has returned home.

AMONG OUR NEIGHBORS

THE DAILY PRESS may be obtained from the following Newsdealers and Agents. 10c a week.

CITY.

Wagner & Moorhouse.
The City Market, 125 North Ave.
E. H. Clevely.....157 North Ave.
Timbo & Co.....216 Watchung Ave.
W. C. Burns.....212 Watchung Ave.
Jos. Moledesky.....247 West Front St.
Mrs. M. Jenson.....667 West Fourth St.
Union News Co.....R. R. Station
J. C. Field, Jr.....411 Park Ave.
E. A. Laing.....149 W. Front St.
A. D. Madison..Fourth and Liberty Sts.
M. Estil.....111 Park Ave.
Debele & Stahl.....113 Somerset St.
W. H. Olmstead.....331 Watchung Ave.
T. A. Garthwaite..Cor. 4th & Watchung
J. Mottley..Cor. 3rd & Richmond Sts.

SUBURBAN.

Dunellen.....A. Peters
New Market.....Corbell
Bound Brook.....Union News Co.
Somerville.....Jacob Genert
Westfield.....C. F. Wilke, A. E. Snyder
Westfield.....L. Glasser
Scotch Plains.....Frank Anson
South Plainfield.....Hamilton
Fanwood.....Frank Anson
Netherwood.....W. H. Olmstead

PLAINS AND FANWOOD.

Owing to the working of the election law the Public Library lost its appropriation of $300. The question was put up to the voters at the primary election and it met with little opposition. The appropriation was included in the ticket sent to County Clerk Calvert. Much to the surprise of the library association they were advised that the appropriation could not be placed on the ticket because it had been put on the primary ticket with lead pencil instead of printed.

Fanwood township was one of the few districts in the State, that kept the Republican ticket up to the usual majority, the ticket winning out by 104 majority and Lewis only running four behind his ticket.

Miss Caroline Lent, of the corps of teachers, has been called to her home at Palmyra, N. Y., on account of the death of her father which occurred several days ago.

Woodcock are reported as being quite plentiful by the hunters. Hardly a day passes but what some of the local hunters return with from two to five birds.

The Big Three held an enjoyable dance last night at Berkeley Heights. A number from here attended, the trip being made by stage.

Richard P. Robison, who has been visiting his mother, Mrs. John Robison, of Park avenue, has returned to his home at Roselle.

Miss Leora Henry, of Liberty street, Plainfield, was the guest yesterday of Miss Evelyn Buckley, of Front street.

Rev. Franklin K. Mathiews has returned from a visit with friends in New York.

DUNELLEN AND VICINITY.

The election results all over the State are still causing widespread comment and many of the candidates have not recovered yet. Dunellen cast a vote that was in keeping with the general trend. The election of John H. Schindler over Albert Meyers for Council was a big surprise, as it was confidently expected the Republican candidate would win. Mr. Meyers is the present incumbent of George Huff's unexpired term and will serve until January 1.

The Dunellen football team defeated the Holy Cross eleven, of Plainfield, in a well played game on the Madison avenue grounds Tuesday. The score was 6 to 5. The visitors put up a stiff fight but were at a disadvantage owing to lighter weight.

Mr. and Mrs. George E. Firstbrook, of Philadelphia, were the guests Tuesday and yesterday of Mrs. Firstbrook's parents, Captain and Mrs. Benjamin Cole, of Dunellen.

Sheriff Frank Quackenbos attached the horses and wagons of Expressman George Huff yesterday, on executions issued by W. G. Clauson and the Dunellen Cement Block Co.

The Epworth League of the Methodist church is preparing to hold an entertainment on December 8. The program will be an elaborate one.

Miss Jennie Ryan, of First street, has returned from a ten days' visit with relatives in Brooklyn.

DRUGGED AT POLLS.

Candidate and Worker Make Grave Charge.

Atlantic City, Nov. 10.—That Frank A. Smathers, Democratic nominee for Assembly, and Dr. Lake, a prominent party worker, were drugged at the polls is the open assertion made here yesterday.

Smathers and Lake were challengers in one of the districts. Each asked for a glass of water, and after drinking it they were atken ill and had to be removed to their homes. It is not expected that their illness will be fatal.

Mind Mass for Farrelly.

Elizabeth, Nov. 10.—A month's mind mass was held at the Holy Rosary church yesterday in memory of the late Owen Farrelly, who died a month ago. There was a large attendance of relatives and friends of Mr. Farrelly, and prominent among them were many of his old political friends with whom he had worked consistently in Democratic politics in Elizabeth for years. The Rev. James J. Smith, pastor of the church, celebrated the high mass.

School Teacher to Wed.

Roselle, Nov. 10.—Miss Edith H. Rollinson, of Rahway, who recently resigned her position as teacher in the Grant Avenue School, this place, will become the bride of Herbert McCallion, of New York, Saturday, November 19. The ceremony will take place at the Church of the Apostles, in New York. Miss Lillian Rollinson, who is also a borough school teacher, will attend her sister as maid of honor.

Mr. and Mrs. Harry G. Morse, of 350 Emerson avenue, are parents of a girl born to them on Monday.

Many members of the First and Park Avenue Baptist churches attended the "Harvest Home," held at the new Home for Aged Baptists at Roseville Tuesday afternoon, and they contributed generously to the need of the home.

Sidney G. Perrin, of this city, will give the first of a series of talks in Wilson Memorial chapel, Watchung, Sunday night at 8 o'clock. Mr. Perrin has already given a number of talks at the chapel, which have proved interesting. The public is invited.

Mr. and Mrs. Hervey Fisk, of Scranton, Pa., have been visiting Mr. Fisk's parents, Mayor and Mrs. Charles J. Fisk, of West Seventh street.

The Spanish American War Veterans, of this city, will meet in its rooms, top floor of the Frost building, tonight for the transaction of regular business.

—Use Press Want ads. They pay.

It Isn't What You Pay

for a piece of Furniture, it's what you get for your money that decides whether you get a bargain or not. The first cost the only consideration—style, quality and good service are the things that count in the long run. Here are prices for household necessities:

Utility Boxes	$2.25 to $9.50
Cedar Chests	10.50 to 18.00
Scrap Baskets	30c to 3.25
Hood Baby Carriages	13.50 to 27.50
High Chairs	1.85 to 6.75
Children's Rockers	1.75 to 3.75
Bathroom Cabinets	2.75 to 7.00
Children's Cribs	6.00 to 10.00

POWLISON & JONES

149-151 E. Front St. Plainfield, N. J.

Kindling and Grate Wood

Cedar Posts and Bean Poles. Prompt deliveries. Orders received at 89 SOMERSET STREET.

JOHN MOBUS

P. O. Box 320. Telphone 19-F-42.

"MERODE" UNDERWEAR
For women and children; a splendid stock to choose from.

More For Your Money at—
Tepper's
PLAINFIELD, NEW JERSEY

"ONYX" HOSIERY
The biggest stock shown hereabouts.

Important Sale Women's & Misses' Suits & Dresses

Beginning Friday Morning and Until Lots Are Sold

About 140 Suits and 100 Dresses at half and one-third under value.
Don't miss this opportunity to save; the lots are divided as follows:
(We call particular attention to stout women for the two lots of Stout Suits.)

$10.00 TO $12.50 DRESSES AT $6.50
These are stylish worsted and French serge Dresses in black, navy and a few of other colors; also a few silk Messaline Dresses in the lot; about 35 dresses in all; good range of sizes. Values are $10.00 to $12.50; on sale.....$6.50
(Alterations free.)

$15.00 TO $17.50 DRESSES AT $10.00
Pretty street dresses in plain and striped serges and Panamas; made in the newest styles, and nicely made; you will be delighted with these styles; only about 20 in the lot. $15.00 to dlighted with these styles; only about 20 in the lot. $15.00 to $17.50 values; on sale.....$10.00
(Alterations free.)

$18.00 SILK DRESSES AT $11.75
Street Dresses of good quality all silk Messaline, with hand embroidery on yokes; all new models. $18 value; on sale $11.75
(Altreations free.)

$25.00 SILK DRESSES AT $16.50
$32.00 SILK MARQUISETTE DRESS $21.50
This is a small lot of high-class silk dresses, mostly black, in Crepe de Chine, Messaline and Silk Marquisette over satin; a bargain if your size is here.
(Alterations free.)

$10.00 MISSES' SUITS AT $5.00
This lot consists of Juniors', Misses' and Small Women's Suits; good, serviceable materials; plain tailored styles; were made to sell for $10.00; on sale.....$5.00
(No alterations.)

$14.50 TO $17.00 SUITS AT $10.00
This is a splendid lot of good serviceable materials, in plain tailored styles; most of them are a good $14.98 suit, though several suits in the lot are $17.00 values; on sale at.....$10.00
(Alterations free.)

$20.00 EXTRA SIZE SUITS AT $14.50
This is a bargain for stout women; the materials are all wool serges, well lined, and made especially for stout women who are hard to fit; mostly black; sizes up to 45; $20.00 values; on sale.....$14.50
(Alterations free.)

$25.00 EXTRA SIZE SUITS AT $17.50
The suits are made of fine French Broadcloths; fine quality linings, and well tailored; no $25.00 suits were ever put up better; the sizes are for stout women and odd sizes from 37 to 47. (Black, navy and gray.) Splendid $25.00 value; on sale.....$17.50
(Alterations free.)

MILLINERY DEPARTMENT

Women's Black Beaver Shapes on sale at.....$2.98
Children fine Beavers, with Silk Gros Grain Streamers, on sale.....$2.98

REV. THOS. B. HEALY DIES IN LAKEWOOD.

Lakewood, Nov. 10.—Rev. Thos. B. Healy, for twenty years rector of the Church of St. Mary of the Lake, died at the rectory here yesterday afternoon after an illness of several months.

Father Healy was born at Tompkinsville, and was graduated from St. Francis' Xavier, later taking his degree of A. M. at Seton Hall.

Shortly after his ordination to the priesthood he came to Lakewood. There were then only six Catholic families in the town and no church. Father Healy raised funds for the erection of a splendid building in 1891. He was one of the best known of the Catholic clergymen in the State and only last Monday celebrated his twentieth anniversary as rector of St. Mary's.

The funeral services will be held Monday.

MAKES STRANGE FIND.

Man Digs Up Brass Globe Set Adrift in England.

Cape May, Nov. 10.—Walter Carroll, of Cape May, picked $25 out of the beach sand. He was strolling on the beach in front of South Cape May when he discovered a brass globe partly buried in the sand and, after some manipulation, succeeded in opening it. It was hollow and contained a circular printed in English, German, French and Spanish, stating that it had been set adrift by a magazine in London in connection with a scheme to chart ocean currents. The finder was requested to forward the circular with a full description of the manner, time and locality of discovery to the editor of the magazine, five guineas ($25) being offered for the voucher and explanation and an additional guinea if a photograph be taken of the place of finding the globe was forwarded. Carroll sent the voucher and description by registered letter without delay.

BEST IRON STAND.

The best stand for irons to one housekeeping mind is a new fire brick. Being a non-conductor of heat it answers all the purposes of the ordinary stand in protecting the table, etc., and is more satisfactory in other ways.

An iron placed upon the ordinary support is cooled by the air currents passing over its surfaces, while the brick keeps the heat in the implement itself. It is equally convenient, and has the effect of keeping the polishing surface clean also.

HINTS FOR THE TABLE.

For a very delicious dish of devilled clams prepare a cupful of chopped clams and season them with cayenne, salt and the juice of a lemon. Mix them to a soft batter-like consistency with the yolks of two eggs and some powdered crackers. Put the mixture into little ramekins, broad scalloped shells or into the cups, spread the surface with soft butter and bake until well browned. For a change the mixture may be spread over crisp crackers and then browned in the oven.

Mrs. Winfield S. Decker, of Albert street, has been visiting her daughter, Mrs. Fritts, of Trenton, for a couple of weeks.

FINGER STUMP A CLUE.

Alleged Counterfeiter is Arrested in Elizabeth.

Elizabeth, Nov. 10.—Chief of Police Tenney yesterday turned over Peter Vicco, the Italian arrested in this city Monday night by Detective-Sergeant Mulcahy, on a charge of passing a counterfeit $5 bill, to the Federal authorities. A Secret Service detective arrived in this city yesterday morning, and took charge of the case. He declared that Vicco's capture is an important one, as Secret Service sleuths have been after the man for several weeks on a charge of passing counterfeit bills in Staten Island.

The man the Federal authorities wanted was minus a joint on the first finger of the right hand. This fact was telephoned to Chief of Police Tenney yesterday after the government had been notified of Vicco's apprehension here. The chief immediately examined the right hand of Vicco and found that it was minus a joint. This fact and the fact that the man tried to pass a bogus $5 bill here proves almost conclusively according to the police that he is the same man who operated in Staten Island.

ROSENHEIMER IN BAD.

Slain Girl's Father Has Another Charge.

New York, Nov. 10.—Edward T. Rosenheimer, who was acquitted last week of the charge of manslaughter at his trial for the killing of Grace Hough by running into her buggy with his automobile, may have to answer a second charge growing out of that fatality.

Walter B. Hough, a retired policeman and the father of Miss Hough, called upon District Attorney Whitman yesterday and requested that an action be taken against Rosenheimer under the Callan law, which makes it a felony for an automobile driver to run away after his car has either injured or killed anyone. The district attorney promised to look into the case, and also to read the Callan law, and told Hough to call again on Friday.

McAll Auxiliary Meetings.

The McAll Auxiliary of the Crescent Avenue Presbyterian church will hold its meetings during the winter with the women's missionary societies of the various churches in order that more of the contributors may hear of the work being done in France by the Mission. There will be one or more large union meetings, notice of which will be given later.

Entertainment at Trinity Church.

"School Days at Blueberry Corners," is the title of an entertainment to be given at Trinity Reformed church, Friday night, December 9, at 8:15 o'clock, under the auspices of the Young Women's Mission Band, assisted by Charles L. Lewis. In addition there will be ice cream, handkerchiefs, aprons and neckwear for sale.

Will Give a Dinner.

The weekly chase of the Watchung Hunt Club will be held Saturday afternoon, starting from the Roselle railroad station at 2 o'clock. In the evening at 7:30, Henry L. Finch, president of the club, will give a jollification dinner in the grill room of the clubhouse.

SALE
Will Continue Until Everything is Sold
We are going out of business.
Embroidered Bags, Embroidered Infant's Wear, Ladies' Neckwear.
Diamonds, Watches, Clocks, Artistic Jewelry and Silverware.
STEPHENSON'S
214 West Front Street
10 28 12

Suits and O'coats for Men
All the new Shades and Styles, ranging in Price from
$10, $12, $15, $18 $20 to $25
Complete line of Sweaters, Shirts, Hats, Caps, Gloves and Ties.
OUR MADE-TO-ORDER LINE IS HERE
Werner's Clothing House
206 West Front Street

Jackson Decorating and Awning Co.
B. F. Snyder, Jr., Mgr.
Formerly with Woodhull-Martin Co.
Special Sale on Lace Curtains and Window Shades of all kinds. Sale on Monday, Tuesday and Wednesday, all day. We can save you from 50c to $1.00 a pair on Lace Curtains of all kinds. From our Factory to your windows.
Jackson Decorating and Awning Company
B. F. Snyder, Jr., Mgr. Tel 409 228 W. Front St.
Awnings Taken Down and Stored for the Winter

R. W. BARNES
217 PARK AVENUE PHONE 1519-W
New Honey, Mince Meat, Figs, Fard Dates, Maple Syrup, Nuts, Oranges, Grape Fruit, Home-made Baked Beans, Potato Salad, Crullers, Cheese, Pickles, FLEMINGTON SAUSAGE

J. C. POPE & CO.,
INSURANCE AGENTS
110 E. Front St Plainfield, N. J.

JOHN WIRTH
(Successor to Henry Liefke.)
BAKERY AND CONFECTIONERY
201-203 West Fro... Tel. 728
Orders delivered at short notice

—Advertise in The Daily Press.

EXECUTOR'S SETTLEMENT. Notice is hereby given, that the account of the subscriber, Executor of Josephine M. Runyon, deceased, will be audited and stated by the Surrogate, and reported for settlement to the Orphans Court of the County of Union, on Wednesday, the fourteenth day of December, next.
Dated November 9, 1910.
THOMAS A. RUNYON.
NELSON & WILLIAN N. RUNYON,
Proctors.
11 10 5th Fees $4.20.

ADMINISTRATORS' SETTLEMENT. Notice is hereby given, that the account of the subscriber, Administrator of Francis S. Runyon, deceased, will be audited and stated by the Surrogate, and reported for settlement to the Orphans' Court of the County of Union, on Wednesday, the fourteenth day of December, next.
Dated November 9, 1910.
NELSON RUNYON.
11 10 5th Fees $4.20.

—Use Press Want Ads.

CASTORIA
The Kind You Have Always Bought, and which has been in use for over 30 years, has borne the signature of Chas. H. Fletcher and has been made under his personal supervision since its infancy. Allow no one to deceive you in this. All Counterfeits, Imitations and "Just-as-good" are but Experiments that trifle with and endanger the health of Infants and Children—Experience against Experiment.
What is CASTORIA
Castoria is a harmless substitute for Castor Oil, Paregoric, Drops and Soothing Syrups. It is Pleasant. It contains neither Opium, Morphine nor other Narcotic substance. Its age is its guarantee. It destroys Worms and allays Feverishness. It cures Diarrhœa and Wind Colic. It relieves Teething Troubles, cures Constipation and Flatulency. It assimilates the Food, regulates the Stomach and Bowels, giving healthy and natural sleep. The Children's Panacea—The Mother's Friend.
GENUINE CASTORIA ALWAYS
Bears the Signature of
Chas. H. Fletcher.
The Kind You Have Always Bought
In Use For Over 30 Years.
THE CENTAUR COMPANY, 77 MURRAY STREET, NEW YORK CITY.

Plainfield Bottling Works
M. LATZKO, Prop.
U. S. Revenue Taxed Wholesale Liquor Dealer.
27 Somerset St., N. Plainfield. 5th District N.J.
Distributors for
Feigenspan Brew & Anhauser-Busch
By order of the court we will close at 7 p. m. weekdays and 9 p. m. on Saturdays.
BREWERY BOTTLING
EXPORT BEER SAAZER BEER
WUERZBURGER BEER
All orders received will have prompt attention.
Goods forwarded through the entire State of New Jersey. Express charges prepaid by us.

When You Buy Tools & Hardware
It is a good plan to buy the best. Some of the finest mechanics in this town bought their first tools here. And they are among our regular customers today. Isn't it reasonable, then, if those whose daily work demands the best tools, buy them here, for you to do the same?
We have the largest and most up-to-date Hardware Store in town and we sell the best hardware and tools that human skill can make or money can buy. And we guarantee every claim we make for them. To prove this quality, here are three items taken at random from our stock of tools.
Disston Saws
American Axes
Buck Bros. Chisels
} You know these tools: they are used all over the country.
Our prices, too, are as reasonable as you could wish.
A. M. GRIFFEN
119-123 E. Front St., Plainfield, N. J.
Two 'Phones, 6—214.

I BUY COAL CAREFULLY
Any one who can see can tell very poor Coal from good Coal, but it takes a good deal of experience to enable one to tell the difference between the good Coal and the better.
THE BEST COAL is the cheapest and now you can get the best LEHIGH COAL I CAN BUY, at a lower cost than I shall have to charge you this Winter, when the roads are bad and cost of delivery greater.
Order your winter's supply now and get the best, at lowest price.
RICHARD PARROTT, JR.
Phone 1569 686 South Second Street

--FALL HATS--
HAWES—SOFT AND STIFF.
ALSO
"THE STANDARD" HAT—$2.00.
EVERY HAT GUARANTEED.
Jas. R. Blair

SPORTS
News and Notes

GOLF.

In the current number of "The American Golfer" a new method of conducting the intercity matches for the Lesley cup is presented. Ever since the Maasachusetts, Metropolitan and Philadelphia teams have been meeting in annual contests many suggestions have been made as to the best conditions of play. The latest advice offered is as follows:

There are one or two weak points in connection with the present method of playing the annual match between the Massachusetts, Metropolitan and Pennsylvania associations for the Lesley Cup. The conditions call for ten men on a side, singles to be played in the morning and foursomes in the afternoon, the winning team of the previous year to stand out the first day. One particular weakness has disclosed itself in that on the last two occasions the singles matches in the morning have determined the whole match and the foursomes in the afternoon have been merely perfunctory.

This happened at Myopia and again last year at Huntingdon Valley. Another bone of contention is the respective merits of foursomes as against four ball matches. Then again, the principle of one team standing out does not seem quite right. A suggestion has been put forward which would overcome all these difficulties. Moreover, it would have the advantage of confining the play to one day only.

It is simplicity itself. Simply have all the matches at thirty-six holes, three ball, one representative from each association playing against the other two. For instance, Mr. Whittemore representing Massachusetts, Mr. Douglas, representing the Metropolitan, and Mr. Fownes, representing Pennsylvania, would form the trio—and so on. And in the afternoon, to give additional spice to the play, these three players would each play against a different opponent on the opposing teams and so on with the rest of the players. Each match could count a point, as at present. The whole affair could be run off in one day and the proceedings generally would be considerably heightened in interest. The idea is worthy of serious consideration.

CHRISTIAN FIELD.

The Junior Mission Band of the First Baptist church will meet at the church tomorrow afternoon at 3:30 o'clock.

The Junior Epworth League of the First M. E. church will hold a meeting in Vincent chapel tomorrow afternoon at 3:30 o'clock.

J. W. Gangloff, humorist, will give an entertainment in the Netherwood Reformed church, this evening, under the auspices of the Christian Endeavor Society.

The monthly meeting of the Women's Foreign Missionary Society of the Crescent Avenue Presbyterian church was postponed this week on account of Election Day, to November 15.

Rev. Dr. Edward G. Read, of this city, will preach Sunday morning at 10:45 o'clock in the Wilson Memorial chapel, Watchung. The Sunday school will meet at 3 o'clock in the afternoon.

The Junior Christian Endeavor Society of the West End Tabernacle will meet this afternoon at 3:30 o'clock and the mid-week praise and testimony will be held this evening at 8 o'clock.

The Conference annual meeting of the Women's Home Missionary Society of the M. E. church is being held in St. James M. E. church, Elizabeth, today. The sessions began yesterday.

The regular sewing meeting of the Women's Home Missionary Society of the Crescent Avenue Presbyterian church, will be held in the church parlors tomorrow afternoon from 2 until 5 o'clock.

The November missionary prayer meeting of the Crescent Avenue Presbyterian church, will be held on November 16 and will be addressed by Rev. Frank Higgins, the lumberman's missionary.

Rev. Dr. J. S. Zelie, pastor of the Crescent Avenue Presbyterian church, will in the near future deliver a lecture before the Men's Club of the church on the Passion Play, which he witnessed while abroad.

Wednesday evening, November 30, the Mission Study Class of the Epworth League of the First M. E. church will begin its regular meetings. The class is now forming and Miss Stark has charge of the work.

A beginners' room for an important department of the First Baptist Sunday school work is being prepared for the children, adjoining the primary class room. The school library is transferred for the third time since the church was built in 1869, and is now placed in the west of the school room.

THE DAILY PRESS.

Home News. Independent in Politics.

A. L. FORCE, Editor and Proprietor.

Published Daily, except Sunday, at 3 p. m.
105 NORTH AVENUE.

TELEPHONES
Editorial, 1300. Business, 1301.

Two cents a copy. Ten cents a week. $5.00 a year in advance. Delivered by carrier or by mail. No extra charge for papers mailed to points in the U. S. and Canada.

The Daily Press has the most complete carrier and mail service of any paper in the metropolitan district.

Any subscriber failing to receive a single issue will confer a favor by notifying the business office.

Advertising rates mailed on application.

Copy for Change of Advertisements to ensure change for same day must be at the office by 9 a. m.

Branch Office.

Newark—F. N. Sommer, 794 Broad street. (Advertiser Building.)

Newark—Dalsimer Agency, 156 Market street.

Nov. 10 In American History.

1869—General John Ellis Wool, U. S. A., retired, died; born 1784.

1871—Dr. Livingstone, the long missing African explorer, found by Henry M. Stanley, commissioner of the New York Herald.

1894—Theodore R. Davis, war correspondent and artist of Harper's Weekly in 1861-5, died; born 1840.

ASTRONOMICAL EVENTS.

(From noon today to noon tomorrow.) Sun sets 4:43, rises 6:39; moon sets 11:53 p. m.; 9:12 p. m., moon at greatest libration east; sun's declination 17 degrees 10 minutes south of celestial equator.

THURSDAY, NOVEMBER 10, 1910

It's not The Outlook—it's the Lookout!

Tom Muir's donkey died last night. Oddly enough its name was Grover.

And now we may hope for a municipal system of garbage collection and disposal. For that we are truly thankful!

That political chameleon, George L. Record, was buried beneath an avalanche of 10,000 majority votes cast for his opponent in his congressional district. Peace to his political ashes.

The sovereign people of the Empire State conclusively demonstrated their disgust for a former President of the United States who would descend to the level of a ward politician and who would consort with William R. Hearst. By the shades of Grover Cleveland, what role will he play next to boost the circulation of The Outlook.

After hunting through the editorial columns of the Newark Star since the election, it is quite apparent that James Smith, Jr., is nursing the hope that there may be enough traitors in his party's representation in the next Legislature to send him to Washington. It has been the firm conviction of many people all along that the wily Democratic leader made his expensive investment in the Fourth estate for just that purpose.

When Republican County Chairman Joseph Sherman Frelinghuysen came home from Europe a few days before the election, he made the ludicrous announcement that Lewis would receive 600 plurality in Somerset. But Uncle Joe has learned his measure as a political leader. He's a good fellow but he's politically dead in New Jersey. If you don't believe it, just ask the army of automobilists.

There is one man in Union county whom the loyal Republicans may be proud of for the work he did for his party. He is Frank H. Smith. Never did a leader work harder and more effectively in a battle in which the odds were all against him from the very start. For weeks, he gave all the energies and abilities he possessed to overcome the enemy. As a county chairman, the tribute paid him some time ago by Governor Fort, was truly deserved. Nothing could be added to it excepting that since then Mr. Smith has proven more than ever to be the most valuable man to the cause of Republicanism in Union county.

When due importance is attached to the weight that will be brought to bear by Governor-elect Woodrow Wilson to see that his party fulfills its platform pledges, it is hard to conceive how the Democratic Legislature on joint ballot can rob James E. Martine of his right to election as United States Senator to succeed John Kean. In accordance with the platform provision, Mr. Martine went before the Democrats of New Jersey at their primaries and was selected as their candidate, his majority being over 40,000—a most decisive one. It is clearly the duty of the Legislature, therefore, to ratify the primary action. Any who may be unfaithful to his trust will live to regret it, for his name will be held up to derision by all honest thinking people and the free press of the land.

Facing almost insurmountable obstacles, George W. V. Moy, as the standard bearer of the Bi-partisan Municipal League, fought a battle and won a victory that was one of the big surprises of the New Jersey campaign. Backed by a civic body organized but two months ago, his struggle was against a thoroughly organized party in every district and every ward. Moreover, he had no newspaper support and he had few of what are known as practical and experienced campaigners to help his cause. But Mr. Moy and his associates were quick to take advantage of over-zealous and mistaken moves made against his candidacy, and it was through these that he triumphed. In justice to his opponent, Mr. Coriell, it should be said that the latter was in nowise responsible for the blunders which possibly cost him his election, but as "all is fair in war," he was made to suffer. We did not favor Mr. Moy as a candidate for mayor. The verdict of the people has been rendered, and our best wishes go to the winner for a successful administration.

Headquarters for
Gibson's
RYE.
E. C. Westcott, Agent.
115 East Front Street.

Woodhull & Martin Co.

The Butterick November Fashion Sheets Now Ready

FALL AND WINTER UNDERWEAR

For every member of the family. Every well known make and style is represented in the splendid showing. Read this list carefully and you'll find that no matter what your underwear wants are, we can suit you, both in quality and price.

LADIES' UNDERWEAR

Fleece lined, fine ribbed cotton vests and pants 25c
Fleece lined, fine ribbed cotton vests and pants, the vests with long and short sleeves 50c
Medium weight vests and pants, vests either long or short sleeves, pants knee or long .....25c and 50c
Umbrella Pants, fleece lined, ribbed, lace trimmed 50c
Corset Covers, fine cotton ribbed, long or short sleeves.....25c and 50c
Swiss ribbed Corset Covers, all wool.....$1.00
Swiss ribbed abdominal bands, all wool.....75c
Viola ribbed black tights, ¾ wool, $1.00; cotton 50c
Viola ribbed vests and pants, ¾ wool, $1.00; half wool 75c
Harvard Mills fine ribbed ¾ wool vests and pants $1.00
Harvard Mills silk wool fine ribbed vests and pants $1.50
Fine white Merino vests and pants, ¾ wool $1.00
Root's Tivoli fine white all wool vests and pants $1.65
Root's Tivoli camel's hair vests and pants.....$1.65
Genuine Swiss ribbed silk and wool vests and pants $1.50
Genuine Swiss ribbed all wool vests and pants $1.50
Genuine Swiss ribbed ¾-wool vests and pants $1.00

BOYS' UNDERWEAR

Fleece lined natural grey ribbed shirts, drawers and pants; sizes 20 to 34.....20c to 35c
White and natural grey ribbed shirts, drawers and pants; sizes 20 to 34, 40c to 75c.

LADIES' UNION SUITS

Fine ribbed cotton fleece lined, in white and cream, long and short sleeve and ankle length pants..$1.00
Medium weight fine cotton with high neck and long sleeves....$1.00
Genuine Swiss ribbed ¾-wool, high neck and long sleeves.....$2.00
Genuine Swiss ribbed, all wool, high neck and long sleeves....$3.75

CHILDREN'S UNDERWEAR

Heavy ribbed fleece lined vests and pants; sizes 30 to 34, 29c; sizes 16 to 28.....25c
Harvard Mills ribbed vests and pants, ¾ wool; sizes 7 and 8, 65c; sizes 2 to 6.....55c
Union suits, fine ribbed fleece lined, sizes 2 to 6 .....50c
Union suits, fine white Merino; sizes 7 and 8, $1.25; sizes 2 to 6..$1

INFANTS' UNDERWEAR

Silk and wool knit wrappers; sizes 1 to 6 .....85c to $1.19
Soft knit Merino wrappers, sizes 2 to 4 .....50c to 85c
Fine cotton ribbed wrappers, sizes 1 to 6 .....60c to 95c
Fine cotton ribbed wrappers, sizes 1 to 5 .....25c
The Rubens infants' shirts, ¾ wool, sizes 1 to 5 .....50c to 65c
Infants' bands, silk and wool; sizes up to 3 years.....50c
Infants' bands, ¾ wool; sizes up to 3 years 25c

MEN'S UNDERWEAR

Medium weight, natural grey shirts and drawers 50c
Winsted Mills white and natural grey shirts and drawers.....$1.00
Winsted Mills natural grey shirts and drawers, ¾ wool $1.50
Winsted Mills silk and worsted natural grey shirts and drawers....$2.25
Hampton Mills medium weight ribbed natural grey shirts and drawers.....$1.50
Stuttgart finish, health underwear, medium weight, natural grey.....$1.25
Wright's gauze wool medium weight, natural grey shirts and drawers..$1.00
Utica fleeced lined cotton, heavy ribbed shirts and drawers.....50c
Augusta Mills Wonder-wear heavy cotton ribbed shirts and drawers...50c
Winsted Mills heavy weight natural grey shirts and drawers $1, $1.25, $1.50
Winsted Mills heavy weight white wool shirts and drawers.....$1.50
Root's Tivoli Camel's Hair shirts and drawers.....$1.75
Root's Tivoli Camel's Hair shirts and drawers, double thick.....$2.25

BOYS' UNDERWEAR

White and natural grey shirts, drawers and pants; sizes 20 to 34..35c to 80c
White and natural grey wool shirts, drawers and pants; sizes 20 to 34, 50c to $1.00.
Jersey ribbed fine cotton ribbed shirts, drawers and pants; all sizes 25c

METHODIST WOMEN'S MISSIONARY MEETING

The twenty-sixth annual meeting of the Newark Conference Woman's Home Missionary Society, of the Methodist Episcopal church, opened yesterday at St. James Methodist Episcopal church in Elizabeth, when an address of welcome was made by Mrs. Clinton B. Fisk, president emeritus, of New York. Although Mrs. Fisk spoke but a few moments, she said much of interest that pertained to the society and her talk was listened to with close attention. She said that she was glad to learn of the substantial growth that the society had made in Elizabeth and she told of the progress that had been made in other cities and that might be accomplished in Elizabeth.

The convention yesterday morning was opened by the president, Mrs. Charles S. Woodruff, of Flemington, and was followed by devotional exercises, led by Mrs. Charles M. Anderson, of this city. This was followed by the organization, roll call and appointment of committees. Greetings were extended by the Rev. Thomas I. Coultas, D. D., pastor of St. James Methodist Episcopal church, and a response was made by Mrs. William H. Morgan, of Newark. Then followed the reports of the auditing committee, treasurer and corresponding secretary. Yesterday morning's meeting was closed with a communion service, the celebrant being the Rev. D. B. F. Randolph, D. D., of this city.

The meeting continued yesterday afternoon, this morning and ends this afternoon. The feature of last night's program was the annual address of the president of the society, Mrs. Charles S. Woodruff, of Flemington.

Court Plainfield to Meet.

Two candidates will be initiated and five applications balloted for at the meeting of Court Plainfield, No. 1144, I. O. F., tomorrow night. Officers from the high court will be present and inform the members of the great progress of the order and the good and welfare committee has made arangements for a fine collation and smoker. The disputed pinochle championship will be decided between James Patterson, Edward J. McCue and Louis Feiring.

Pastors' Aid Will Hold Sale.

Under the auspices of the Pastors' Aid Society of the First Presbyterian church, a special sale will be conducted at the Lenox Stationery store, 102 Madison avenue, Babcock building, today and tomorrow, afternoon and evening from 2 to 10 o'clock, during which time the Lenox Company will place at the disposal of the women of the church its entire stock of stationery, and the women will conduct the sale. The profits will go to the society for church work.

LOCAL AMUSEMENTS

Who has not read that beautiful story of Rev. E. P. Roe, "He Fell in Love With His Wife," with its homely depiction of rural life, the man in love, and woman's sincerity, lightened with bits of country festivity—the "singin' skule" and the old fashioned "skimmer-horn," and with all its wholesome, beautiful domesticity. Miss Edith Ellis has dramatized this beautiful story and the play has met with great success in the West. It will be produced at Mr. Frohman's theatres in New York city. Mr. Sanderson has secured it for one night only, Thursday, Nov. 17, for the Plainfield theatre.

Junior C. E. to Meet.

The Junior Christian Endeavor Society of Warren chapel will hold its first fall meeting at the chapel, Tuesday afternoon at 3:45 o'clock and all members are urged to be present and bring their mite boxes. The society was a little late in resuming meetings for the season, but from now on will take up their work in earnest.

Plainfield Council to Meet.

Plainfield Council, No. 711, Royal Arcanum, will meet tonight and receive a visit from a member of the supreme council. All the members are requested to be present.

Special Announcement!

THE PASTORS' AID SOCIETY
of
FIRST PRESBYTERIAN CHURCH

will conduct a Special Sale at the

Lenox Stationery Store

102 Madison Ave., Babcock Building, Thursday and Friday, November 10th and 11th, afternoon and evening, from 2 to 10 o'clock, during which time the Lenox Co. will place at the disposal of the ladies of the above Society its entire stock of

STATIONERY OF ALL KINDS

The sale will be conducted by a committee of ladies and the profits will go to the Society for use in its work in the Church. We invite the hearty co-operation not only of our Church and congregation but of the general public in our efforts toward making this sale a grand success. Those who are familiar with the Lenox Store realize that their stock is high grade and complete in every detail, and those who are not posted are invited to call and be convinced. No fancy prices will be charged—all goods to be sold at Regular Lenox Prices as marked.

WILSON THANKS VOTERS

(Continued from page 1.)

of the candidates and the Democratic platform. Now, in order to believe in ourselves as Democrats, we must do something. Doing is always much harder than talking."

Referring to the Democratic Assembly, the Governor-elect declared he had the conviction that the voters, following his earnest recommendations, had sent the Assemblymen to Trenton in order to make possible reform legislation.

"It is now up to myself and party to make good by rendering a service to the State."

Referring to the sweeping Democratic victory, he continued:

"This is not an ordinary season in politics. There is a new impulse in politics. The people are anxious to find new men through whom they can give expression to their desires and it is to be sincerely hoped they will not be disappointed in the men selected in this and other States."

Turning to the thousand Princeton students, he declared:

"It is absolutely essential for men who profess to follow learning to master civic and political matters and lend yourselves to the service of the commonwealth and nation. The true servants of the people must be thoroughly consecrated to their cause.

"The present time is a challenge to every man of earnest spirit and no man should allow a narrow and selfish ambition to rule him. The people have finally been pried awake and now those who lead must seek to keep them awake."

Great applause greeted his statement that the country needs leaders and its only safe advantage lies in finding consecrated and unselfish men who are willing to serve their fellows at whatever cost to themselves.

Clever Acroabts at Proctor's.

Axtell, Lee and Heine, a trio of clever comedy acrobats will appear at Proctor's theater, today in new tricks, mingled with good comedy. Capt. Nat, Ressler & Co., will present a western sketch, "Recreation of Camp Life." Gorman & West will offer a classy singing sketch and the Bowen Bros., comedy team will conclude the bill.

ORGANIZED 1864

THE FIRST NATIONAL BANK OF PLAINFIELD.

A COMMERCIAL BANK WITH SAVINGS and SAFE DEPOSIT DEPARTMENTS.

FOUR PER CENT. INTEREST PAID ON SAVINGS ACCOUNTS.

John S. Lewis

Artesian Well Contractor.

Estimates Cheerfully Given.

Box 173,
Scotch Plains, N. J.

CARD OF THANKS.

To the voters of the Second Ward who so loyally supported me at the polls on Tuesday, I extend my hearty thanks.

ROBERT C. WOODHOUSE.

RUGS - RUGS

Our Stock at its best just now, all the very best makes we have, with a most interesting line of patterns including beautiful dainty florals, and the deep rich effects in Oriental designs. About sizes will say we have them all from the smallest to the larger room and hall sizes, in all grades suitable for any home and the prices always lowest.

Furniture Beds Bedding Matting Carpets Shades

Shirley & Johnston

BABCOCK BUILDING

YOUR SKIRT NEEDS A FREQUENT PRESSING

Ladies' skirts need a frequent dry cleaning and pressing to keep them always bright, fresh and unmussed in appearance

Our Dry Cleaning Department cleans and presses ladies' skirts and gowns of any material, and finishes them in a way that cannot help but please the most particular woman.

Our service is prompt and the charge reasonable.

Keller's Cleaning & Pressing Establishment

'Phone 857-J 125 Park Ave.

Concerning Foodstuffs!

Milani has just received a large and choice consignment of Italian foodstuffs, which are worthy of your inspection.

A partial list follows: Macaroni (21 kinds); cheese, (15 kinds); mushrooms, (dried and canned); figs, dates, Italian assorted nuts, and Italian Olive Oil the Costa and Columbus qualities so highly recommended by medical authorities.

JOLEPH MILANI

Importer of Italian, French and Spanish necessities and luxuries.

328 West Front St. Near Grove St.
Telephone 993-L.

The Home Building & Loan Association

Offers Cheap Interest for a Home Builder or Buyer

It figures out about like this, as a series will run out in twelve years: If $2,000.00 is borrowed (other amounts in same proportion).

He pays $10.00 a month dues for 144 months	$1,440 00
He pays $10.00 a month interest for 144 months at 6 per cent.	1,440 00
Entrance fee, search, etc., about	25 00
Total amount paid	$2,905 00
He has the use of	2,000 00
At a cost for 12 years of	$ 905 00

Which is actual net interest of only 3¾ per cent. per annum.

This is on a basis of 6 per cent. When no money is on hand, the Association will provide money for the borrower at a very slight premium.

The regular meetings of the association are held at its rooms, 109 Park Avenue, on the third Monday evening of each month. New series are opened at each regular meeting. Further information may be had at that time or by applying to the secretary, Arthur E. Crone, care of the City National Bank.

10 25 4m t&t

Bonn's

140 West Front St

Thirty-five Trimmed Hats at $10 ea.
Have been $12 to $18 ea.

Thirty Trimmed Hats at $7.50 ea.
Have been $9 to $12.50 ea.

Forty Trimmed Hats at $5 ea.
Have been $6 to $8.50 ea.

Drake Business College

Individual Instruction Given to Backward Students.

English, Bookkeeping, Arithmetic, Shorthand, Typewriting and all other commercial subjects.

Special Course in Business Penmanship.

Day and Evening Sessions now open. New students may enter Monday, August 29, or any school day thereafter! Catalogue on request. Send for enrollment blank.

112 East Front street. Plainfield.

Fresh Dressed Poultry.

Broilers, Fowl or Spring Ducks right off our own Farm. Prices reasonable. We invite inspection of dressing. No scalding, all DRY PICKED, PINNED, SINGED and CLEANED perfectly inside. Deliveries Tuesdays and Fridays. A trial is solicited. Drop us a card.

Grace Poultry Farm
Somerville, N. J.

NOTICE.

No trapping, hunting or trespassing on the property of Albert Rajotte in Dunellen. Offenders will be prosecuted to the full extent of the law.

11 10 3 ALBERT RAJOTTE.

—Advertise in The Daily Press.

—Daily Press Want ads Pay.

AT THE FOUNTAIN
Hot COFFEE CHOCOLATE BOUILLONS 10c each
Crane's Philadelphia Ice Cream
T. S. Armstrong
THE APOTHECARY Cor. Park and North Aves.

LAWMAKERS' PERSONNEL

Democrats Will Have Majority of Twenty-One on Joint Ballot.

WILL CONTROL THE HOUSE.

Republicans, However, Will Have a Majority of 3 in State Senate—Democrats Will Have 24 Majority in House.

The Democratic majority on joint ballot in the Legislature will be twenty-one. The majority will have fifty-one members while the Republicans will have but thirty. There will be forty-two Democrats and eighteen Republicans in the House, and nine Democrats and twelve Republicans in the Senate.

Following is the personnel of the new Legislature:

The Senate.

Atlantic—Walter E. Edge, R.
Bergen—J. A. C. Johnson, D.
Cumberland—Isaac T. Nichols, R.
Burlington—Griffith W. Lewis, R.
Camden—Wm. J. Bradley, R.
Cape May—Robert E. Hand, R.
Essex—Harry V. Asterns, D.
Gloucester—G. W. F. Gaunt, R.
Hunterdon—Wm. C. Gebhardt, D.
Hudson—James F. Fielder, D.
Mercer—Harry D. Leavitt, R.
Middlesex—George S. Silzer, D.
Morris—Richard Fitzherbert, D.
Monmouth—Oliver H. Brown, R.
Ocean—George C. Low, D.
Passaic—John D. Prince, R.
Salem—W. Plummer, Jr., R.
Somerset—J. S. Frelinghuysen, R.
Sussex—Jacob C. Price, D.
Union—E. R. Ackerman, R.
Warren—Johnston Cornish, D.

Present Senate—Reupblicans, 15; Democrats, 6. The new Senate—Republicans, 12; Democrats, 9.

The Assembly.

Atlantic—Isaac Bacharch, R.
Bergen—Wm. H. Hinners, D.; Garrabrant Alyea, D.
Burlington—B. H. White, R.; Warren C. Pine, R.
Camden—Isaac W. Coles, R.; Geo. W. Whyte, R.; Albert De Unger, R.
Cape May—Chris. S. Hand, R.
Cumberland—W. E. Turner, R.; H. E. Whitcan, R.
Essex—M. J. McGowan, Jr., D.; Frank P. Shalvoy, D.; Frank A. Boettner, D.; Wm. P. Macksey, D.; Edward D. Balentine, D.; Harry F. Backus, D.; John J. Bracken, D.; James P. Mylod, D.; Charles W. Brown, D.; Mary T. Phillips, D.; Michael Leveen, D.
Gloucester—James Lafferty, D.
Hudson—Edward Kenny, D.; Wm. S. Davidson, D.; Cornelius Ford, D.; Peter H. James, D.; James C. Agnew, D.; James H. Christie, D.; C. E. S. Simpson, D.; Thos. M. Donnelly, D.; Charles M. Egan, D.; Thomas F. Martin, D.; Thomas F. A. Griffith, D.; James J. McGrath, D.
Hunterdon—John J. Matthews, D.
Mercer—George W. Adams, R.; Charles H. Mather, R.; Allan B. Walsh, D.
Middlesex—J. V. L. Booraem, D.; Aug. C. Streitwolf, D.; William D. Ramsay, D.
Monmouth—Elmer H. Geran, D.; J. A. Headrickson, D.; Leon R. Taylor, D.
Morris—E. S. Burke, D.; Albert Bunn, D.
Ocean—Harry E. Neuman, D.
Passaic—Arthur P. Jackson, R.; Thos. R. Layden, R.; Thomas F. McCran, R.; Leonart Pikaart, R.; A. H. Radcliffe, R.
Salem—C. L. Richmond, R.
Somerset—George M. La Monte, D.
Sussex—Charles A. Meyer, D.
Union—C. E. Brodhead, D.; H. J. McLoughlin, D.; Lloyd Thompson, R.
Warren—George B. Cole, D.

Republicans, 18; Democrats, 42.

Present Legislature: Republicans 57; Democrats, 24; Republican majority on joint ballot, 33.

New Legislature: Democrats, 51; Republicans, 30; Democratic majority on joint ballot, 21.

A Royal Baking Powder hot-biscuit is the luxury of eating, the acme of healthful food

ROYAL Baking Powder

Absolutely Pure

The absolute protection of our bread, biscuit and cake from alum is in the use of ROYAL Baking Powder only.

The only baking powder made from Royal Grape Cream of Tartar.

OBSTINACY IN BOYS

MR. MATHIEWS' TOPIC

The lecture on "Obstinacy in Boys," which Rev. Franklin K. Mathiews postponed last Friday owing to the storm, will be given tomorrow afternoon in the Y. M. C. A. auditorium at 3:30 o'clock. This is the fourth lecture in the series and the topic will be "Obstinacy and its Relation to Self-control."

The synopsis is as follows:

I. Kinds of obstinacy; the atavistic type, the pervert, obstinacy as temper, stubbornness and good in the making.

II. Causes of obstinacy; heredity, evil environment, degenerate nature, physical, mental and moral incapacity, bad methods of discipline.

III. The cures for obstinacy; much love great patience, more knowledge, commands must be made attractive, goodness must be made charming; vigilance in controlling environment must be largely substituted for immediate interference. We must understand the psychology of obedience and be willing to let children learn through the discipline of penalty, so shall the boy learn self-mastery that leads to self-reliance in the man.

All mothers of boys and teachers are invited to attend.

Will Hold a Tea and Sale.

The Loyal Daughters Circle, of the King's Daughters, has issued invitations to a tea and sale to be held at the residence of Mrs. Stuart H. Patterson, 1006 Park avenue, Thursday afternoon, December 8, from 3 to 6 o'clock. There will be a sale of useful articles—cake, candy, preserves. A silver offering will be received at the door.

Continuous Performance.

Sheridan Jones, who has a record for continuous performances in becoming toxicated and fined, was again brought before Judge William N. Runyon this morning on the same old charge. He will be a guest of the county for the next thirty days.

—Advertise in The Daily Press.

Noted Speaker Here Sunday.

Colonel W. F. Jenkins, one of the Salvation Army's most capable men and able speakers, will conduct two services in the interest of the local corps on Sunday. At 4 o'clock in the afternoon the Colonel, accompanied by the members of the local corps, will have charge of the service at the Scotch Plains Baptist church. At 8 o'clock he will speak at the Army hall on East Second street. This will be the Colonel's first visit to Plainfield, having recently come from the West, where he had the oversight of the work in the states of Colorado, Wyoming and Utah.

Fell and Injured Head.

David Connors, of West Fifth street, fell early yesterday morning while watching the returns on the bulletin and injured his head. He was attended at police headquarters by City Physician C. W. Lufburrow and was afterward taken to the hospital. Connors had two severe scalp wounds.

WALTER TEMPLE
(Successor to L. A. Rheaume.)
Begs to announce that he has a fresh supply of Lehigh Navigation Company and Upper Lehigh
COAL
Also first-class
WOOD
for grate or kindling, with which he will endeavor to fill your orders with utmost satisfaction.
Office, 140 E. 4th St. Tel. 80-W
Yard, 674 So. 2d St. Tel. 231

MONEY TO LOAN
When a small or large sum of MONEY is needed why not consult us? Our reputation as RELIABLE BROKERS for the people has been made by HONORABLE DEALING and COURTEOUS TREATMENT. Our business is loaning money upon furniture, pianos, etc., without being disturbed, each customer receiving a written statement showing amount advanced, number of payments to be made, and the DISCOUNT if paid before full time Everything explained at our office or representative will call and give all particulars upon request.
Household Loan Co.,
148 EAST FRONT ST., PLAINFIELD, N.J.
Office Hours 8 A.M. to 6 P.M.

Auction Rooms
The Murray Auction and Brokerage Rooms, cor. Park Ave. and 4th street, near C. R. R. station, dealers in Real Estate, Furniture Modern and Antique, Bric-a-Brac, Silverware, Jewelry, Musical Instruments. Buys anything and everything in good and clean condition, and does repairing and polishing. 18 years' experience in buying, selling and conducting auction sales. Tel. 666.
R. MURRAY,
General Auctioneer and Appraiser.

W. M. SCHORB & CO.
Plainfield's Second-Hand Furniture Store
Household Goods Bought and Sold.
The stove season is at hand. We have a large line of high-grade ranges, parlor and gas stoves, all good-as-new bargains. Glad to show them. Also to buy stoves just now.
120 Madison Ave., Jackson Bldg.
Telephone 1064-M 2.

CARD OF THANKS.

Mr. and Mrs. Thomas W. Bowzer and family wish to thank the many friends for their kindness during the long illness and their late bereavement in the loss of their daughter Elizabeth.

Watchung Express Co.
Incorporated.
120 Madision Ave. Tel. 1064-M-2
All Orders Promptly Attended To.

A. M. RUNYON & SON, UNDERTAKERS.
402 Park Avenue. Telephone No. 40, Office open day and night. Office of Hillside Cemetery. New York office—50 Great Jones St. Tel. call 3345-Spring. New York Embalmers License—1220. New York Registered Licensed Undertaker No. 315.

Established 1872.
P. CASEY & SON.
UNDERTAKERS AND EMBALMERS
Office 116 Park Ave., Tel. 884-W. Res. 417 W. 3d St. Tel. 903-R. Office open day and night. N. Y. office 10 E. 22d St. Tel. 9041-Gramercy.

H. DE MOTT
UNDERTAKER.
56 Somerset St. 'Phone 1128-W

R. J. BOURKE
Funeral Director,
Tel. 1583-W. 410 Madison Ave.

The Celebrated
WHITE LABEL
CANNED GOODS
—JUST RECEIVED—
Whole Asparagus Sugar Peas
Asparagus Points Green Beans
Asparagus Tips Tomatoes
Tiny Lima Beans
NEUMAN BROS.
Telephone 760
Watchung Ave. and Fifth Street

Chas. L. Stanley,
159 East Front St. 'Phone 958
Headquarters for choice Cut Flowers and Potted Plants. Floral design work a specialty.
33,000 feet of glass. South Ave.

L. L. MANNING & SON.
STEAM GRANITE WORKS.
Corner Central Ave. and West Front St. Opposite First Baptist Church.

Classified Advertisements

Situations Wanted—Male.

COLORED man wants position as butler or useful man. 650 South Second street. 11 9 4

I WANT to get a position in Plainfield or nearby for a resident of Berkeley Heights who is a good, steady coachman. William Jeffery, 136 Park avenue. 11 10 2

YOUNG man wishes steady position; very handy with tools. Address Work, care Press. 11 10 3

COLORED man wishes to take care of furnaces, or as useful man. Leon Jones, 132 Central Ave. 11 9 6

RALPH DILIBRO, 981 Union St. Tel. 547-L; furnaces cared for; also all kinds of work around property. 10 13 1 mo

Situations Wanted—Female.

WOMAN wants washing to do. 621 South Second St. 11 7 4

AN EXPERIENCED nurse desires position to care for children or invalid. Address C. E. care Daily Press. 11 9 6

GOOD laundress wants work by the day; reference. 217 Plainfield avenue. 11 10 4

FIRST-CLASS laundress wants washing to take home. Address Y., care Press. 11 10 3

WANTED—Position at general housework; references 655 South Second St. 11 9 3

WOMAN wants washing to do at home. 14 Regent street. 11 9 3

Real Estate Agents.

REAL ESTATE for sale or rent. Edmund Rushmore, 212 Park avenue; also Singer building, New York 5 16 tf

THOSE desiring to own a farm should consult one who has been selling farms for years, and he is yours truly, William Henry Rogers, 136 Park avenue, Plainfield. Telephone 44. tf

REAL ESTATE for sale rent and exchange. Insurance in strong companies at lowest rates; money loaned on real estate. Thickstun & Emmons 197 North avenue. tf

Lost and Found

LOST—Nov. 9, between one and three p. m. on Seventh St., Central Ave., Fourth St. or Arlington Ave.; one pink and white lady's mitten. Reward for return to 530 West Seventh St.

LOST—Wednesday afternoon, five dollar bill; finder please leave at this office or 838 Richmond St. and receive thanks of a poor widow.

LOST—Nov. 3; a white enamel and gold baby pin. Reward at Press office. 11 7 3

LOST—About Oct. 18; five kodak negatives in envelope; a liberal reward if returned to 31 Mercer Ave. 11 3 tf

LOST—On Monday afternoon, ladies' black pillow muff. Reward on return to Press office. 11 9 3

LOST—Gold locket; initials M. M. M.; reward for return to this office. 11 9 3

LOST—Between 237 and 219 East Fifth street a gold watch and fob. Finder please return to A. T. Eastman, 237 East Fifth street. 11 9 2

Real Estate Wanted.

WANTED—Three to ten acres of land, not over two miles from railroad station. E. M. French, No. 171 North avenue, Plainfield, N. J. 11 2 tf

Help Wanted—Female.

OPERATORS WANTED; ALSO LEARNERS ON LADIES' UNDERWEAR; STEADY WORK. SCHILLER BROS., 320 W. FRONT ST. 10 29 1 mo

WANTED—A bright young woman, age ranging from 17 to 23 years, to learn telephone operating; paid while learning; rapid advancement to those who qualify. Apply any morning after nine o'clock, 109 East Fourth street. 10 31 tf

WANTED—An experienced white chambermaid and laundress. Apply 996 Centra' avenue. 11 9 tf

FIRST-CLASSS waist and skirt finishers wanted. 431 W. Sixth St. 11 9 4

WANTED—Two girls for general housework; one young girl. 433 E. Seventh St. 11 9 tf

WANTED — Chambermaid and waitress; white. Apply 543 West Eighth St. 11 7 3

FIRST-CLASS waist and skirt finishers wanted. 68 Fairview Ave. 11 10 3

WANTED — —A girl for general housework. 420 Central Ave. 11 9 3

WANTED — Girl for general housework; small family. 59 Westervelt Ave. 11 7 tf

WANTED—Dressmaker and good sewer. Apply 175 E. Front St. 11 9 3

PARCEL GIRLS wanted. Woodhull & Martin Co. 11 7 tf

WANTED—Experienced operators on 2-needle ruffiers; steady work; good pay to right party; also learners taken; paid while learning. Apply Nat Levy & Co., 339 Watchung Ave., Rink bldg. 9 13 tf

Help Wanted Male.

WANTED—Strong young man for steady position. 440 Watchung Ave.

MEN wanted to cut cord wood. Apply Stout Farm, Valley road, Watchung.

WANTED—A good experienced dairy farmer to take an interest and manage a profitable dairy, well equipped, selling 200 quarts milk daily; near Plainfield. Address Opportunity, care Daily Press. 11 9 6

Real Estate for Sale.

FOR SALE — Property; West Front St.; large lot; well built house; all improvements; nearly new; near Grant Ave.; $5,000. W. D. Thickstun. 11 7 3

FINE, large, new double house; excellent location; all modern improvements; price reasonable to quick buyer. Address Quick, care Daily Press. 11 10 3

SMALL new building for sale; about 5½x8 feet, slate roof; in good condition, now used as bicycle house. Call 82 Duer St. 11 10 tf

FOR SALE—Lot on W. Eighth St. between Central Ave. and Division St.; this lot is a very desirable one and is located in the very best section. Apply Edmund Rushmore, 212 Park Ave. or Singer Bldg., N. Y. 10 29 1 mo

FOR SALE—New house, corner Grant and Stelle Aves. containing 11 rooms and 3 baths; lot 105x180 feet; Thatcher system of hot water heating; large laundry with Ruud automatic hot water heater; large living room (23x13), with inglenook and open fireplace; parquette floors on 1st and 2nd story; speaking tubes from 2nd floor to laundry and kitchen, also electric bells throughout the house; combination coal and gas range in kitchen; this house is unusually well built and was designed by A. L. C. Marsh, architect. For price, terms or other information apply to Edmund Rushmore, 212 Park Ave., Plainfield, or Singer Bldg., N. Y. 10 29 1 mo

FOR SALE—Lots on Union street, near Arlington avenue; also lots on West Seventh street; convenient to trolley. J. T. Vail 9 27 tf

For Sale or Exchange.

FOR SALE or exchange—Fifteen beautiful lots on Field Ave.; cheap. Isaac Vail, 102 W. Second street. 10 11 1 mo

For Rent.

FOUR new houses for rent cheap. Apply to McDonough, 36 Fairview avenue or 222 Madison avenue. 10 28 tf

APARTMENT to let; 6-rooms and bath; all improvements; with steam heat. Inquire R. H. Keenan, cor East Fifth and Richmond streets. 9 10 tf

FOR RENT—9-room house, handsomely decorated throughout; electric, gas and heat in every room; open plumbing, large reception hall; lot 50x185, with barn; excellent location; Prospect place, near Washington avenue. See Mr Vanderhoef at Woodhull & Martin's. 6 10 tf

TO LET—Two 6-room houses in west end of city; rent $12; one 6-room on Stone St.; $18; three houses good location; $35 M. F. Gano, 142 North Ave. 9 20 tf

FOR RENT—Apartment; city water; toilet; gas; $15.00; also 9-room house; all improvements; barn; fruit; large lot; $25.00. Giles, 35 Grove, Plainfield. 1 10 2

TO LET—Two houses at South Plainfield; $25.00 and $8.00 per month. Brookside Farm. 11 5 6

FOR RENT—5 rooms; central; $12.50. La Rue, 152 North Ave. 11 4 tf

FURNISHED rooms, with improvements; for light housekeeping. 445 Orchard place. 10 24 tf

TWO ROOMS and small kitchen; all improvements; heat furnished. 424 W. Front St 11 10 3

TO LET—Bright sunny floor for housekeeping to adults; $9; near Hope chapel. 415 Spruce St. 11 9 4

HOUSE TO LET—7 rooms; all improvements; steam heat; 716 Richmond St. Inquire H. Taub, 417 E. Fifth St. 11 10 3

TO LET—Half of house; 7 rooms; improvements; newly painted and papered; centrally located. Inquire Neuman Brothers. 4 12 tf

Rooms and Board.

GOOD accommodations; low rates; Boyce's Hotel, 97 Somerset St. tf

TO LET — Pleasant furnished rooms, with alcove; private family. 230 E. Fifth St. 11 4 6

LARGE pleasant room to let; with board; hot water heat. Phone 290-W. 433 E. Seventh St. 11 4 tf

LARGE room for couple; exceptional table. Mrs. Williams, 137 Crescent Ave. 11 4 6

TO LET—Nice light front room; furnished; suitable for two. 208 West Front street. 11 9 3

PLEASANT furnished rooms; all improvements. 175 E. Front St. 11 9 4

DINE at the Hermitage, 134 East Fifth street, corner Sycamore; under new management. 11 7 tf

FINE new room to let (colored). 612 East Third St. 11 10 3

FURNISHED rooms with or without board; table board; dinner served for parties; billiard and pool. The Mountain Inn, Somerset St., cor. Greenbrook Rd. 10 28 1 mo

NEWLY decorated rooms and first-class table board at 134 East Fifth St. 11 9 tf

DESIRABLE connecting front room; with board; hot water heat. Miss Kline, 21 Sandford Ave. 9 14 tf

CONNECTING rooms, with board Mrs Hellstrom 312 East Seventh street 4 6 tf

FURNISHED rooms, light and airy, in nice neighborhood, near centre of town. 225 East Fifth St. tf

Wanted Miscellaneous.

WANTED — Yellow greyhound, male, to cover female dog. 37 Prospect place, N. Plainfield. 11 7 3

WANTED—Good gentle horse. Address N. W. F., 112 W. Fourth street. 11 9 3

WANTED—Blacksmiths to look over our stock of hoof pads and solid carriage tires. Plainfield Auto Tire Co., 407 Watchung Avenue 6 21 tf

For Sale or To Let.

FOR SALE OR RENT—Two-family house and barn; Hunter Ave. (near Scotch Plains); one block from trolley; easy terms to buyer; commission to agents. National, care Press. 11 4 tf

HOUSES for sale or rent; lots for sale; easy terms. Apply D. F. Dugan, 511 E. Seventh St. 9 26 tf

Rooms and Board Wanted.

WOMAN wants room and board; $6; in private family. Address Permanent, care Press. 11 10 2

WANTED—Boarding and lodging with a refined American family by a Japanese gentleman; references exchanged. Address S. H. care Press. 11 9 tf

Situations Wanted Male and Female.

WANTED—Position by white, young, refined and willing couple; man as butler and woman as cook; no laundry; in or out of Plainfield; with nice grown up family; good references; can be seen at present employers. Address M. B., 88 Mercer avenue. 11 9 3

For Sale.

OLD papers for sale; put up in packages of 100 copies for 10c. Apply at this office. tf

FOR SALE—At 58 Somerset St.; all kinds of gloves 25 per cent. cheaper than elsewhere; slightly damaged gloves at half price; special heavy buckskin gloves and mittens. H. Texier. 10 27 tf

3 SHOW CASES, two counters for sale. Miller's Pharmacy, Park Ave. and Fourth St. 11 5 tf

FOR SALE—House and corner lot; centrally located; six rooms; part improvements. Address Quick Buyer, care Press. 11 4 tf

FOR SALE—At a sacrifice; plain green carpets, with rose border. Address Like New, care Press. 11 10 3

FOR SALE—National Cash Register; slightly used; bargain. National, care Press. 11 4 tf

GOOD HORSE for sale. 321 Johnson avenue, city. 11 7 4

SIX horses for sale. S. Sinker, Martine Ave., Fanwood, N. J. 11 9 3

FOR SALE—A Russian pony, cart and harness; if interested telephone 1204 W., Fanwood. 11 9 3

FOR SALE—Remington No. 8 wide carriage; improvements; splendid order. Archie Steengrafe, South Plainfield. 11 10 3

PIANO sacrifice; lady must sell regardless of cost magnificent $350 mahogany upright piano; like new; prominent manufacturer's guarantee receipted; price only $135 cash. Address Adversity, Box 783, Plainfield. 11 10 3

A FEW more motorcycle tires left at $6 each. Plainfield Auto Tire Co., 407 Watchung Ave. 6 21 tf

Miscellaneous.

FOUNTAIN PENS—14-karat gold fountain pens from 50c to $5; pens guaranteed in every particular and cannot be duplicated for less than double my price in stores. Live agents wanted. Address A. J. Shampanore, Whitehouse Station, N. J. 10 28 tf

MEN, YOU WANT IT—Royal Shaving Soap, stick or powder; lathers quickly; shortens shave; economical and delightful. Ten Cent and other stores. Allen Pharmacal Co. 10 7 tf

MRS. BONY—Evening gowns, street and tailor-made gowns a specialty; artistic designs; remodeled to prevailing styles at moderate prices. 182 Somerset St. Phone 360-R. 10 14 1 mo

THE EXCHANGE, No. 325 West Front street. Tel. 901-R. Largest display in furniture, rugs, bedding and general household goods in the city. Cash or liberal credit. An honest man's promise to pay—that's all we ask. 1 5 tf

PHOTOGRAPHS taken in the home; portrait work of children a specialty. N. S. Wardlaw, 610 Division St. 'Phone 100-W. 6 20 tf

BEFORE selling your furniture see Latourette, 326 West Front St. tf

TURN in your old auto tires for new ones at the Plainfield Auto Tire Co., 407 Watchung avenue. 8 21 tf

H. H. BUTLER, D. V. S.—Pet animals a specialty. OFFICE AT GORMLEY'S Riding School, Kensington avenue, near Putnam. Telephone 194 (cut out for reference). 1 8 tf

STORE your furniture with the Plainfield Storage Company; reasonable rates. Orders left for moving vans. Nagle's, Front and Grove Sts. 1 7 tf

P. H. LATOURETTE, auctioneer, sales promptly attended to; satisfaction guaranteed. 326 West Front street. 2 10 tf

Money to Loan.

TITLES abstracted for purchasers of real estate and bond and mortgage loans. Chas. J. McNabb, 209 North Ave. 10 12 1 mo

MONEY TO LOAN on bond and mortgage. Mulford, opposite depot. 12 28 tf

MONEY TO LOAN on bond and mortgage. Charles L. Moffett, attorney, Woodhull & Martin building. 6 9 tf

MONEY to loan on bond and mortgage. J. T. Vail. 4 9 tf

MORTGAGES placed on good security. Francis J. Blatz, First National Bank Building. 8 21 tf

MONEY to loan on first mortgage. Louis A. Clement, lawyer, Babcock building. 11 7 6

$25,000 TO LOAN at 5 per cent. in sums to suit, on good mortgages. Elston M. French, 171 North avenue. 9 19 tf

Employment Agency.

MURRAY'S Employment Registry, 226 E. Front street. Reliable help, moderate fees; temporary help at short notice. Near Y. W. C. A. Phone 666. 9 20 tf

EMPLOYMENT Agency, Mrs. Keller, 22 Somerset place, the oldest and most reliable, (all nationalities). 'Phone 196-W. 7 1 tf

Chickens and Eggs.

FOR SALE—Pullets for winter laying. Netherwood Farm, Mountain avenue. Tel. 1379-W. 11 3 6

THE ANGLE OF REPOSE.

Depends Wholly on the Friction of the Materials In Contact.

The angle of repose is a well known term in the science of mechanics, but, besides being used in purely theoretical problems, is taken into account by railroad and other engineers. Suppose that we take a brick and lay it on a board and then gradually raise one end of the board. There will be a certain angle reached in time where the brick will not remain at rest on the board, but will start to slide down.

This is termed the angle of repose of the brick on the board. It is at that point where the component of force due to gravity overcomes the resistance due to friction between the two surfaces. Therefore the angle depends entirely on the friction. Friction varies with the materials in contact. So the angle of repose of a brick on a pine board would be different than its angle of repose on an iron board, say.

Now for the application of this in ordinary life. When a railroad cut has to be made the sides have to be sufficiently slanting to keep the earth or clay from caving in. The same applies when a ditch is dug or when fortifications are built in time of war. The angle necessary for this is of course the angle of repose of the particular kind of material through which the cut is made as measured by itself on itself, as it contains millions of individual particles in contact. The angle in this instance is determined with utmost ease and simplicity. A pile of the material is put into an open cylinder, packed down slightly, and the cylinder is then removed. Of course the pile immediately slumps down into a mound with slanting sides, the angle of which is the one wanted. This angle is somewhat smaller than the one that would be taken by compact earth and therefore allows a good margin of safety.

There are tables got out for the engineer to refer to, but it is always wiser to make a trial for every particular condition of the soil, for there are hardly two cuts made through exactly the same kinds of material in exactly the same condition.—Chicago Record-Herald.

BAIT FOR SARDINES.

Bretons Coax the Tiny Fish With Salted Eggs of the Cod.

Sardine fishing forms the chief industry of Brittany. In an average season the Brittany sardine fishermen catch 100,000,000 to 150,000,000 pounds of sardines, for which they receive anything from £300,000 to £600,000, while the shore industries dependent upon this fishery give employment to 20,000 other persons, mostly women and girls. So important is the sardine that in many communities in Brittany every person is directly or indirectly supported by it, and the failure of the fish to come means ruin, starvation and death to many people in the more isolated places.

Sardines are found on the coast of Brittany throughout the year, but flourish in greater abundance in summer and autumn. As many as 100,000 have been taken at one time in one net from one school. One remarkable feature of sardine fishing in Brittany is the enormous amount of bait which is used. The bait in general use is the salted eggs of the codfish, and it is estimated that the Breton fishermen pay £70,000 every year to Norway for cod roe for use as bait.

The casting of the bait, on the proper use of which a great deal of the success of the fishing depends, is always done by the captain of the boat, who stands on a little platform in the stern and while directing the movements of the boat and the manipulation of the net throws the bait to attract the fish to the surface and around the boat. When the fish are on one side of the net or on the other his next move is to cast the bait in such a way as to cause them to rush against the net and thus become gilled.—London Tit-Bits.

Deaf as an Adder.

The expression "deaf as an adder" is from the Psalms of David, where it appears in the following form: "Their poison is like the poison of serpents. They are like the deaf adder that stoppeth her ear, which will not hearken to the voice of charmers, charming ever so wisely." East Indian travelers tell us that there is a widely prevailing superstition in the east to the effect that both the viper and the asp stop their ears when the charmer is uttering his incantations or playing his music by turning one ear to the ground and twisting the point of the tail into the other.

His Favorite.

"Which is your favorite Wagnerian opera?" asked the musician.

"Lemme see," said Mr. Cumrox, appealing to his wife. "There are several that I never heard yet, aren't there?"

"Yes."

"Well, I reckon it's one of them."—Washington Star.

Poor Little Goose!

"Seems as if I can never find a decent quill in the house," growled the eighteenth century author.

"I think it would pay you to keep a goose," sharply retorted his wife.

"You mean one that would be of some help to me, don't you?" chortled the brute.—Detroit Free Press.

Vulgar Ostentation.

Little Willie—Say, pa, what is vulgar ostentation? Pa—Vulgar ostenation, my son, is the display made by people who have more money to make it with than we have.—Chicago News.

Corporation Notice.

Notice is hereby given that an ordinance entitled "An Ordinance to Establish Street Numbers for Parcels of Real Estate in the City of Plainfield," a copy of which is subjoined to this notice, has been introduced before the Common Council, read the second time, and ordered engrossed preparatory to its third reading, and that it is the intention of the Common Council to adopt such ordinance at the regular meeting of the Common Council to be held in the Council Chamber, No. 149 North Avenue, in the City of Plainfield, N. J., at eight o'clock P. M., on Monday, the fifth day of December, A. D. nineteen hundred and ten, at which time, and place prior to the adoption of said ordinance, said ordinance will be considered by the Common Council, and all persons interested may be heard before the Common Council with reference to the proposed ordinance.

By order of the Common Council.

J. T. MacMURRAY,
City Clerk.

Plainfield, N. J., November 7th, 1910.

AN ORDINANCE

to Establish Street Numbers for Parcels of Real Estate in the City of Plainfield.

The Inhabitants of the City of Plainfield, by their Common Council, do enact as follows:

Section 1. That the several parcels of real estate fronting on the streets, avenues, roads, lanes and alleys, of the City of Plainfield shall be numbered and each of said parcels shall be known by the number or numbers indicated on the official maps of said City adopted by resolution of the Common Council February seventh, nineteen hundred and ten, on file with the Collector of Taxes, and entitled as follows: "Block Assessment Maps of the City of Plainfield, Union County, New Jersey, First Ward, 1909," "Block Assessment Maps of the City of Plainfield, Union County, New Jersey, Second Ward, 1909," "Block Assessment Maps of the City of Plainfield, Union County, New Jersey, Third Ward, 1909," "Block Assessment Maps of the City of Plainfield, Union County, New Jersey, Fourth Ward, 1909," all made by F. J. Hubbard, Civil Engineer, and said maps are hereby adopted as the official maps of the City of Plainfield for the purpose of establishing street numbers, and the numbers shown on said maps are hereby established as the proper numbers of said parcels of real estate respectively.

Sec. 2. That the owner or owners of each and every dwelling house or store which now fronts upon any of the public streets, avenues, roads, lanes or alleys of said city on which the proper number is not now placed as hereinafter specified, shall within sixty days after this ordinance goes into effect, cause the proper number of such dwelling house or store to be placed in figures in some substantial manner in some conspicuous place on the front part of such dwelling house or store, so as to be plainly visible from the sidewalk, and in default of compliance herewith, shall be liable to a penalty of five dollars for each and every offense.

Sec. 3. That the owner or owners of every dwelling house or store that may hereafter be erected within the limits of said City, shall, within thirty days after the completion thereof, cause the proper numbers of such dwelling house or store to be placed in figures in some substantial manner in some conspicuous place on the front part of such dwelling house or store so as to be plainly visible from the sidewalk, and in default of compliance herewith, shall be liable to a penalty of five dollars for each and every offense.

Sec. 4. That to enable the owner or owners of any parcel of real estate fronting on any of the streets, avenues, roads, lanes or alleys of said City to ascertain the correct number thereof, it shall be the duty of the Collector of Taxes, upon application made to him, to allow such applicant to inspect said official maps and said official maps shall also at all proper times be open to the inspection of the public at the office of the Collector of Taxes.

Sec. 5. That in case the owner of any lot or lots shall at any time desire the renumbering thereof he shall be at liberty to apply to the Common Council by petition, which petition shall be accompanied by a properly prepared map showing the changes desired, and clearly showing how the numbers for the entire block would stand in case such renumbering is ordered. The applicant shall present with his said petition, proof by affidavit that a copy of said petition together with notice of his intention to apply to the Common Council has been served upon all of the owners of property fronting on the said block or published in all the official papers of said City at least ten days prior to date of presentation of such petition, and thereupon the Common Council may in its discretion by resolution order said block to be renumbered in the manner specified in such application or in such other manner as they may deem best. In case the Common Council order any change in the numbering of said block, a map duly authenticated shall be filed with the Collector of Taxes showing the changes as made, and upon said map being so filed, the numbers designated thereon shall, as to the block in question, supersede those on the original maps referred to in this ordinance.

Sec. 6. That the ordinance entitled "An Ordinance to Provide a New System of Street Numbers," approved March 22, 1892, and all other ordinances or parts of ordinances, so far as they are inconsistent herewith, be and the same are hereby repealed.

J. T. MacMURRAY,
City Clerk.

Plainfield, N. J., November 10, 1910.
11 10 2th

Corporation Notice.

Notice is hereby given that the following Ordinance has been introduced before the Common Council, read the second time and ordered engrossed preparatory to its third reading, and that it is the intention of the Council to adopt the same.

J. T. MacMURRAY,
City Clerk.

Plainfield, N. J., Nov. 9, 1910.

AN ORDINANCE

To Provide for a Further Addition to the System of Sewerage Already Constructed in the City of Plainfield.

WHEREAS, pursuant to the provisions of an act of the Legislature entitled "An Act to provide for drainage and sewerage in cities of this State," approved April 7, 1890, and acts amendatory thereof and supplemental thereto, a system of sewerage has been constructed in said city and such action in relation thereto has from time to time been taken as was authorized by the several ordinances of the said city enacted under and by virtue of said acts of the Legislature and particularly the ordinances respectively entitled "An Ordinance to provide for the construction of a system of sewerage," approved July 25, 1894; "A further ordinance to provide for the construction of a system of sewerage," approved June 21, 1895; "An Ordinance to Provide for the Construction of an Addition to the System of Sewerage Already Constructed in the City of Plainfield," approved November 6, 1897; "An Ordinance to provide for the improvement of Sewage Disposal Works, Beds and Appurtenances, of the City of Plainfield," approved April 4, 1901; and "An Ordinance to Provide for the Construction of a Further Addition to the System of Sewerage Already Constructed in the City of Plainfield," approved August 1, 1910; and

WHEREAS the Common Council hath ascertained and determined and doth hereby ascertain, adjudge and determine to acquire by purchase or condemnation certain land within said city, needed for sewerage purposes, and said Common Council hath deemed it expedient and doth hereby ascertain, adjudge and determine that it is necessary to collect the sewage of a portion of said city from sewers to be constructed under the said acts of the Legislature, and to elevate said sewage by means of pumps or pneumatic ejectors so that said sewage may flow into mains already constructed in said City, and to erect all necessary buildings, works and machinery thereon, and to take and appropriate for said purposes the lands and real estate hereinafter specified (the Common Council having ascertained, adjudged and determined, and hereby doth ascertain, adjudge and determine that the whole of said lands and real estate is necessary for said purposes) upon making compensation to the owner or owners, as in said acts of the Legislature provided, the said Common Council hath deemed it necessary and doth hereby ascertain, adjudge and determine that it is necessary to take and appropriate for such purposes the said lands and real estate in order to effectually construct said further addition to said system of sewerage pursuant to said acts of the Legislature; and

WHEREAS, the Common Council having duly investigated the premises and considered the same, is of the opinion that the public good requires the construction of said further addition to said system of sewerage, and particularly the adoption of said plan of raising the sewage, and the taking and appropriation of said lands as authorized by said act of the Legislature, and the Common Council hath so determined and doth hereby so determine;

The Inhabitants of the City of Plainfield, by their Common Council, do enact as follows:

Section 1. That the Common Council doth hereby direct and order that the plan of raising sewage above specified be and the same is hereby adopted, in connection with the sewerage system already established as aforesaid, and that the land hereinafter specified being needed for said sewerage purposes, and the Common Council deeming it necessary to take and appropriate the same for such purposes, be taken and appropriated for the purposes aforesaid, pursuant to the provisions of said acts of the Legislature upon making compensation to the owner or owners thereof, as in said acts provided, that is to say: A certain tract situate, lying and being in the said City of Plainfield, in the County of Union and State of New Jersey, described as follows:

BEGINNING at the intersection of the northwesterly side line of Sherman Avenue with the southwesterly side line of Monroe Avenue, as said streets are now laid out and opened, and running from said point in a northwesterly direction along said side line of Monroe Avenue a distance of two hundred feet to line of property now or formerly of William S. Bell; thence along said line in a southwesterly direction a distance of one hundred and fifty feet; thence in a southeasterly direction and parallel with Monroe Avenue a distance of two hundred feet to a point in the northwesterly side line of Sherman Avenue; thence along said line in a northeasterly direction a distance of one hundred and fifty feet to the point and place of beginning, together with the land in front of said premises to the middle of Monroe and Sherman Avenues. Being the property shown in red on map filed with the City Clerk September 19, 1910, entitled: "Map showing Land proposed to be taken and appropriated for Sewerage Purposes, City of Plainfield, N. J., September, 1910."

11 10 2th

Arrival and Departure of Mails

PLAINFIELD POSTOFFICE.

June 15, 1910.

NEW YORK MAILS.
Arrive—6.30, 8.00, 8.40, 11.45 a. m., 1.30, 2.30, 5.00, 5.30, 8.30 p. m., 12 midnight.
Close—6.30, 8.00, 9.00, 10.30, 11.50 a. m., 2.00, 3.50, 5.50, 7.20, 7.45, 9.00 p. m.

SOMERVILLE AND EASTON.
Arrive—8.40, 10.00 a. m., 12.30, 3.15 and 7.00 p. m.
Close—8.00 a. m., 12.35, 1.30, 4.30, 5.00 p. m.

PHILADELPHIA DIRECT.
Arrive—6.30, 8.00, 8.40, 11.45 a. m., 12.30, 2.30, 7.00 p. m.
Close—6.30, 8.00, 11.30 a. m., 12.35, 2.00, 3.50, 5.50, 7.45, 9.00 p. m.

THROUGH FAST MAIL FOR EAST.
Close—11.50 a. m., 3.50, 7.10 p. m.

DIRECT THROUGH FAST MAIL FOR WEST.
Close—6.30, 11.30 a. m., 1.30, 5.00 and 7.45 p. m.

DIRECT SOUTHERN MAILS.
Close—6.30 a. m., 12.35, 3.50, 5.50, 7.45 and 9.00 p. m.

PENNSYLVANIA, WEST OF EASTON.
Close—6.30 a. m., 12.35, 1.30, 5.50 p. m.

ELIZABETH, DIRECT.
Arrive—8.00, 8.40 a. m., 1.30, 2.30, 5.30 p. m.
Close—8.00, 9.00, 10.30 a. m., 12.35, 2.00, 5.50, 9.00 p. m.

NEWARK, DIRECT.
Arrive—8.00, 8.40 a. m., 1.30, 2.30, 5.30 p. m.
Close—6.30, 8.00, 9.00, 10.30 a. m., 12.35, 2.00, 3.50, 5.50 p. m.

DIRECT MAILS TO SEA SHORE RESORTS DURING SUMMER.
Close—6.30 a. m., 1.00 and 3.30 p. m.

WATCHUNG.
Arrive—1.00, 6.45 p. m.
Close—9.00 a. m., 5.30 p. m.

WARRENVILLE.
Arrive—1.00 p. m.
Close—9.00 a. m.

SUNDAY MAILS.
Office open from 9.30 to 10.30 a. m.
Mail closes at 6.15 p. m.

E. H. BIRD, P. M.

PAINTERS AND DECORATORS

Take a Look in our Window

and you will be convinced that the latest in interior work—Aerochrome Washable Wall Decoration—is very handsome and effective.

Woolston & Buckle
Painters and Decorators
143 NORTH AVENUE.

THE REASON
I have the confidence of the public is because I never take a contract at a figure too low to enable me to do the work properly and give permanent satisfaction to the customer. It may cost you a little more in the beginning, but a great deal less in the end.

James C. Hansen
Decorator, Paper Hanger & Painter
Dealer in Wall Paper, Paints, Oils, Glass, &c., &c.
141 East Front St Tel. Call 346

M. WARREN
PAINTER, DECORATOR and PAPERHANGER
85 SOMERSET ST.,
opposite Sangerbund Hall.

Try a Press Want Ad

KODAKS
Complete line of Photo Supplies.
Printing and Developing
At Doane's 115 Park Ave.

HOTEL WALDORF
EAST FRONT STREET.
HENRY WINDHAM, Prop.
Gottfried Kruger's Extra Beer on draught. Imported Wines, Liquors and Cigars. Hotel accommodations and private Dining-Room.

G. J. WEINMAN CAFE
213 Park Ave., Tel. 1527

HOTEL KENSINGTON
NORTH AVENUE
UNDER NEW MANAGEMENT
HOUSE THOROUGHLY RENOVATED
SUNDAY DINNER From 12:30 to 2 P.M. 50c

THE
Hotel IROQUOIS
Conducted on the European Plan
Park Ave. and Second St.

Health Is Wealth
Various boards of health, government inspectors and sanitariums everywhere urge the use of manufactured ICE.
Why? BECAUSE it is pure. We manufacture the purest Ice that can be produced and sell no other. PRICES REASONABLE.
CRYSTAL ICE Co.
MacDONALD & IVAMY,
Exclusive Handlers.
307 Arlington Ave., 'Phone 1023

JOS. F. BURKE
718 Monroe Ave. Tel. 145-R.
Successor to Mrs. John Brown
General Contractor and Grader
Cesspools and Vaults Cleaned
Satisfaction Guaranteed.
Positively the only oderless Excavator in the City.
Estimates cheerfully given.
Leave orders at J. T. Vail's, North avenue., 'Phone 204
Postoffice Box 718.
For prices address
FRANK BURKE, Manager.
825 W Third St. Tel. 1806-W.

Notice to Owners and Paperhangers
I have bought out a large dealer in wallpaper who had to have money and will sell the stock at from four cents per roll up, or I will paper your rooms for $4 00 up; furnish everything. You will have one-half million papers to select from. Come any time from 7 a. m. to 9 p. m. Saturdays 12 m.

J. NATHANSON,
Painter and Paperhanger
107 Watchung Avenue,
Near Front Street

A. H. ENANDER
Sanitary Plumbing, Gas Fitting, Steam and Hot Water Heating.
Contractor for Sewer Connections.
125 WATCHUNG AVE.

L. Moraller & Son,
Watchmakers and Jewelers,
Watches, Clocks and Jewelry.
Fine Watch and Clock Repairing a Specialty.
219 Park Ave., Plainfield, N J.

HENRY WIERENGA
Residence 'Phone 517-3.
Furniture, Freight, Baggage, Express and Rigger.
PIANO MOVING A SPECIALTY.

JOHN WINZENRIED'S
Storage Warehouse
816-818 WEST FRONT ST.
Separate Rooms—Clean and Dry.
Furniture removed with care.
Tel. 640-R. Residence 313 Lee place.

Hodge's Pharmacy.
Y. M. C. A. Building.
BELLE MEAD SWEETS.
Tel. 62

FRANK NEIDIG'S
LINCOLN MEAT MARKET
Fine Meats, Vegetables, Oysters and Heinz's "57."
94 Somerset St.
Telephone—781.

KIVANTINOS & JELLING
Successors to Alex. Lusardi.
Foreign and Domestic Fruits, Choice Confectionery, Nuts, Cigars, etc.
211 W. Front St. Tel. 886-W

McCULLOUGH'S STEAM MILL,
21 Steiner place, North Plainfield, N. J.
R. H. McCULLOUGH, Prop.
Sash, Blinds, Doors, Mouldings, Scroll Sawing, Turning etc.
Estimates cheerfully furnished.

EDUCATIONAL.

Mr. Leal's School FOR BOYS
will RE-OPEN on TUESDAY, SEPTEMBER 20TH.
Main school prepares boys for college. Junior Department cares for boys from nine to thirteen years of age.
Teachers all men and all college graduates.
Full information may be obtained from the principal, JOHN LEAL.

PROF. HERR'S SCHOOL
PLAINFIELD BUSINESS COLLEGE
AND SCHOOL OF ENGLISH
Highest Standard of Commercial Education; Earnestness of Purpose. Earnest and Successful Graduates have made this School the Largest Commercial School in Union County.
Investigate—Personally—Now. Students may enter at any time. Are You Interested?
Call on, write or 'phone to
A. S. HERR,
Principal and Proprietor.
Woodhull & Martin Bldg.,
171 E. Front St. 'Phone 344. NOW.

PLAINFIELD SEMINARY
A Private School for Girls
Re-opened
Thursday, September 22nd
Primary and Academic Departments
College Preparatory
Isabel S. Arnold - Principal

JOSEPH McINTYRE
[Director McIntyre Concerts]
Teacher of Singing and Piano
In PLAINFIELD MONDAYS and THURSDAYS
317 FRANKLIN PL. TEL. 513-J
New York Studio, Carnegie Hall
Personal Address—45 Convent Ave, (W. 130th St.)
9 13 3mos

FIFTEENTH SEASON
MR. FREDERICK F. DAWES
Assistant Teacher with Mr. T. George Dodworth, 12 East 49th Street, New York
CLASSES FOR
Dancing and Polite Training
at SEMINARY HALL, PLAINFIELD, N. J.
Commencing Tuesday, Oct. 11, 1910. 9 20 2m

COAL DEALERS

JOS. HARRIGAN
OLD COMPANY'S LEHIGH COAL
929 South Avenue
Telephone .93.

TenEyck & Harris,
Dealers in
LEHIGH VALLEY COAL
Office: Rowley's Drug Store, 318 West Front Street Telephone 549-w.

GEORGE O. STEVENS
747 West Front St.

R. L. CLINE
(Successor to C. H. Ruggs & Co.)
Best Quality Lehigh Coal
Yard and office 436 West Third St. Tel. 93

TenEyck & Kelley
Successors to Keeley Co.
COAL
741 SOUTH AVE. Tel. 1155

Vail
JEWELER AND OPTICIAN
103 Park Ave.,
calls your attention to his
Rimless Glasses.
They Look Good and You See Good.

SMALLEY BROS.
147 North Avenue.
BUTCHERS
CHOICE MEATS.
GAME IN SEASON.
ROASTING AND BROILING CHICKENS A SPECIALTY.
Berkshire Pork and Sausage
None better sold
Orders called for and delivered.
Telephone 83-A.

Hoagland's Express
Careful Furniture Moving
Experienced and Competent Men.
Office 205 Park Av. Tel. 833-w
Home Tel. 648-L.

TIZ—For Sore Feet

Tired, Aching, Swollen, Smelly, Sweaty, Feet? Corns Callouses or Bunions? Use TIZ. It's Sure, Quick and Certain.

You Will Enjoy Using TIZ. The Most Pleasant Remedy You Ever Tried and Moreover It Works.

At last here is instant relief and a lasting permanent remedy for sore feet. No more tired feet. No more aching feet. No more swollen, bad smelling, sweaty feet. No more corns. No more bunions. No more callouses, no matter what ails your feet or what under the sun you've tried without getting relief, just use TIZ.

TIZ is totally unlike anything else for the purpose you ever heard of. It's the only foot remedy ever made which acts on the principle of drawing out all the poisonous exudations which cause sore feet. Powders and other remedies merely clog up the pores. TIZ cleanses them out and keeps them clean. It works right off. You will feel better the very first time it's used. Use it a week and you can forget you ever had sore feet. There is nothing on earth that can compare with it. TIZ is for sale at all druggists 25 cents per box or direct if you wish from Walter Luther Dodge & Co., Chicago, Ill. Recommended and sold by

New Jersey Central

Trains Leave Plainfield

For New York—2.16, 3.41, 5.41, 5.36, 6.00, 6.27, 6.55, 7.25, 7.28, 7.45, 7.46, 7.55, 8.00, 8.11, 8.30, 8.36, 8.43, 9 29, 9.59, 10.55, 11.52 a. m., 12.00, 12.19, 12.43, 1.09, 1.27, 2.32, 2.44, 3.09, 3.50, 4.12, 4.43, 5.53, 6.29, 6.45, 7.09, 7.33, 8.27, 9.27, 9.40, 10.15, 10.36, 11.28 p. m. Sunday—2.10, 3.41, 5.41, 7.23, 7.58, 8.52, 9.34, 9.45, 10.32, 11.52 a. m., 12.40, 1.09, 1.24, 2.01, 2.41, 3.09, 3.24, 4.29, 5.41, 6.35, 6.48, 8.13, 8.27, 8.35, 9.42, 10.28, 10.36 p. m.

For Newark—5.36, 6.27, 6.55, 7.07, 7.28, 7.46, 8.11, 8.36, 8.43, 9.29, 9.59, 10.55 a. m., 1.27, 2.32, 3.09, 4.12, 4.43, 5.53, 6.29, 7.33, 8.27, 9.40 p. m. Sunday—7.23, 8.52, 9.34, 10.32 a. m., 12.40, 2.01, 2.41, 3.24, 4.29, 5.41, 6.48, 8.13, 9.42, 10.36 a. m.

For Easton, Bethlehem, Allentown and Mauch Chunk—5.18, 8.17, 9.43, 11.23 a. m., 2.00, 5.23, 5.46, (6.37 p. m., Easton only). Sundays—5.45, 10.29 a. m., 1.58, 5.46, 7.05 p. m.

For Wilkesbarre and Scranton—5.18, 9.43 a. m., 5.46 p. m. Sundays—5.45, 10.29 a. m., 5.46 p. m.

For Long Branch and Asbury Park, etc., 3.41, 8.11, 10.55 a. m., (12.42 Saturday only), 4.12, 4.43, 5.53, 8.27 p. m. Sundays—3.41, 8.52 a. m., 3.24, 8.13 p. m.

For Lakewood and Atlantic City—3.41, 9.29 a. m., (5.53 Saturdays only), 1.27, 3.09. Sundays—(7.58 Lakewood only), 9.45 a. m., 2.01 p. m.

For Philadelphia—7.13, 7.39, 8.45, 9.13, 10.43 a. m., 12.13, 12.42, 1.39, 2.14, 2.45, 5.13, 6.44, 7.43, 8.50, 9.46 p. m., 1.20 night. Sundays—8.45, 9.53, 10.39, 10.43, 11.42 a. m., 12.42, 1.44, 2.45, 3.42, 4.55, 5.39, 6.44, 7.43, 8.50, 9.46, 10.54, 11.54 p. m., 1.20 night.

For Baltimore and Washington, Daily —8.45, 10.43 a. m., 12.42, 2.45, 6.44, 7.42 p. m.

W. G. BESLER, Vice Pres. & Gen. M. C. HOPE, Gen. Pass. Agt.

Advertisements
—FOR—
New York Herald,
World, Times, Sun, Journal, Telegram, American, Brooklyn Eagle
—and—
Newark Evening News
RECEIVED BY
The Daily Press
AT REGULAR ORDER RATES.

WALKS
We Construct Them
Trap Rock, Cement
Experience
R. G. BUSH
Tel. Con. 743-5 South Ave

John Lo Presti's
405 Watchung Avenue,
Come and try our Home-made Ice Cream, delivered to any part of the city.
Fruit and Confectionery.
Cigars and Tobacco.
'Phone 440-J.

AUR-MIN-O
CURES DRUNKENNESS with or without the knowledge of the patient. Cure effected or money refunded. AUR-MIN-O a secret remedy, AUR-MIN-O B, Voluntary Remedy, $1.00 per box, or six boxes for $5.00. Free book. For sale at G. M. NAGLE'S DRUG STORE, Front and Grove Streets.
THE AUR-MIN-O Co., Inc.,
64 West 181 St. 38tu-th-s tf NEW YORK

PLAINFIELD WINDOW CLEANING CO.
H. MERSTRICH, Prop.
Stores, Offices, Private Residences, New Buildings, Cleaned, Scrubbed and Oiled. Office, 145 East Front Street. Tel. 864-J.

CHRISTIAN ENDEAVOR.

Prayer Meeting Topic For the Week Beginning Nov. 13, 1910.

Topic.—The war against the saloon. Enlist!—Hab. ii, 1-20. Edited by Rev. Sherman H. Doyle, D. D.

The war against the saloon! Thus it is declared that the fight against the saloon is not one battle or one campaign, but a war. Nor is it a sham war, but a real one, and all who enlist should in sincerity do so not for seventy-five days or for three years, but until the end of the war.

Our great drawback in this tremendous struggle against the saloon and its evils is that too many enlist for a skirmish or for one battle or campaign instead of to the end. The efforts made are spasmodic. The volunteers drop out, and if a victory or partial victory be won the enemy is soon intrenched in its former strongholds. Enlist, but enlist for life, or you will never be a real force in the settlement of the mighty issues of this war.

And what are the issues of this war? Why should we do battle against the saloon and all forms of the liquor traffic? In many of our states it is a legalized business under certain restrictions. Why, then, should we attack what the government protects as a legalized traffic? Really no answer is needed to this question. It is too familiar to all. The awful destruction and devastation of the saloon, known to all men, are sufficient reasons for taking up arms (figuratively) against the sea of troubles caused by this common enemy of mankind and ending them by ending it, the saloon. Statistics are useless and unnecessary. Every village, town and city daily sees reasons for the overthrowing of this gigantic evil. It ruins men, starts youth on the downward path, bribes and controls various departments of governments and thus controls the situation in many places.

But who's to blame? The liquor interests? No. The saloon keepers? No. The government? Yes. But who are responsible for lawmakers and those who should execute the laws? The people in this country. And therefore in its final analysis all liquor agencies exist by permission of the people. If not, then our boasted principle of self government is as false as the saloon is real.

But if the people of the United States are the real rulers the line of campaign is easily laid out. The people must be aroused. All classes should be interested in this war. Men in the liquor business should be against it. How can they barter bodies, minds and souls for money? Saloon keepers should be against the saloon. If in any saloon in our land could be placed this sign, "God says, 'Woe unto him that giveth his neighbor drink, that puttest the bottle to him and makest him drunken!'" the war would be over. Saloon keepers and bartenders could not long stand the strain of gazing at such an awful divine denunciation, and for want of them saloons would be closed. The victims of the saloon should want them to go and in all probability would rejoice if they were closed by law. Then thousands upon thousands of mothers with drunken sons, wives with drunken husbands, children destitute and starving —all should and do want them to go. Then come the ones specially needed to be enlisted—those who are not directly harmed by the existence of the saloons. These form the balance of power. They should join the movement, for indirectly they are personally endangered from the saloon. It threatens all, no matter how many may think that they are not in danger of harm from the saloon. It exacts an enormous tax from property holders instead of keeping the government. It leads to loss of property in various ways. Drink furnished by the saloon dethrones the reason of its victims and thereby jeopardizes the lives of men, the safety of women and the value of property. But many say, "Not me or my wife or daughters or my property." Why not you or yours? Does dethroned reason make any discrimination in destroying property, in demanding money or life from individuals or in seeking to harm womanhood? Never! Arouse, therefore, those that sleepest and enlist against the greatest enemy to the individual, the home, society and the state.

BIBLE READINGS.

Ex. xx, 13; Lev. x, 8, 9; Num. vi, 1-14; Deut. xxvii, 15-26; Prov. xx, 1; xxiii, 29-32; Matt. xviii, 7; Rom. xiv, 7-23; I Cor. iii, 16, 17; vi, 10; Gal. v, 19-26.

A Hawaiian Greeting.

Here is one of the most interesting Christian Endeavor greetings ever received by Dr. Francis E. Clark. It was presented to him when he was in Hawaii last January.

To the Hon. Rev. Francis E. Clark, D. D., President in Chief of the Christian Endeavor Association of the World:

Greeting: We, the members of the Christian Endeavors socas of Honokohau, district of Lahaina, island and county of Maui, territory of Hawaii, hereby extend and greet you with a most hearty welcome and bestow unto you our friendly blessings for this pilgrimage voyage whereby we now meet and greet each other, and that you may discover for yourself how the manifold works of Christian promotion have been done here, promoting and uplifting the glory of Christ's kingdom among Christian Endeavorers.

We, therefore, pray and would everlastingly pray unto His Holy Trinity to prolong your days unto this world, so that you may be able to accomplish the great works that have been required of you to shoulder.

Humbly subscribe ourselves by and through our committee.

GEORGE KAUHI.
DAVID KAPAKU.
JOHN K. PALI.
Limahai, Secretary, C. .. au, Lahaina, County of

Novel Use of a Billboard.

During a recent run on a western bank a billboard was set up in the street, where the line of depositors were gathered, and its frank statement of the bank's condition did much to restore confidence. Many people dropped out of the line after reading the sign, which bore this legend: "This bank can pay every dollar on deposit. It is one of the strongest banks on the Pacific coast. It has been your friend. Jealous competitors have worked to bring you here. Every person in this line should show their loyalty by leaving at once. Your money is safe. Why, then, remain here doing an unkind and foolish thing? Break ranks." The run lasted thirty-six hours, but the bank stood the strain and remained solvent. An enterprising merchant took advantage of the incident to secure a novel advertisement for his store. It happened that he was prepared to move into the adjoining building and the picture of the crowd before the bank had the appearance of heading for his new quarters. A cut of this picture was used for his announcement, the legend reading, "Your money is safe if you follow the crowd to"— giving the name of his own establishment.—Bookkeeper.

A Cordial Welcome.

A well known American portrait painter, armed with a full length portrait study taken off the stretcher and rolled under his arm, ventured to call on Whistler one Sunday morning. His modest knock brought the great man to the door, says a writer in Great Thoughts. Opening it a little way, he thrust out his head and demanded irritably:

"What brings you here? What do you want?"

The artist stammered out that he was a student and had a study that he would much like to show Whistler.

Whistler said, "M-m-m—just wait a minute!" and, rushing back into the room, he turned every picture with its face to the wall and removed from the easel the canvas on which he was engaged. Then, motioning the American in, he sat down and said: "Now, what do you want? You know I'm fearfully busy today. But sit down—sit down!"

A Puzzled Artist.

Of unsigned paintings the Dusseldorfer Zeitung tells an amusing story, which may interest picture buyers. Achenbach, the German artist, enjoyed a vogue some years ago. A certain collector had bought from an art dealer a seascape represented as a genuine Achenbach. Afterward it was pronounced to be a copy. The buyer brought an action against the dealer, who turned the tables by declaring that his picture was genuine and the other was a copy.

Achenbach himself was summoned by the courts to tell which was which. Amazed at the absolute similarity of the two paintings, he gazed at them for a long time, inspected them closely, front and back, sniffed them and then frankly admitted he could not tell which was the original and which the copy.

A Town in the Philippines.

Santo Domingo has a population of about 2,000 and is entirely different from any other town in the Philippines. In the first place, all the buildings are of stone, whitewashed. The roofs are made of cogon grass, closely trimmed so as to afford no purchase to the severe typhoons which sweep over the islands. The streets are about twelve feet wide, many of them paved with stone. Some walls extend along both sides of the streets their full length, giving them the appearance of lanes. The walls are about three to five feet in height, broken at intervals for entrance to the yards, which in turn are separated from each other by stone walls. Most of the yards are clean and exceptionally neat and attractive.—Manila Times.

The White of an Egg.

The white of an egg is made up of little cells filled with albumen. By beating the white these cells are ruptured and oxygen from the air is inclosed, which gives the white and light appearance to beaten eggs. The white of a stale egg will not inclose as much oxygen, will not be as light and as easily digested as that of the fresh egg and, of course, less valuable. The importance of beating the egg in cold, pure air is readily seen.

Complete Lives.

We should all strive to make our lives complete. Many people only half live. Health without usefulness, intellect without unselfishness, pleasure without duty—these are incomplete and unsatisfying elements of living.

How They Do It.

In a hotel in a certain city is the following notice:

"Boarders are taken by the day, week or month. Those who do not pay promptly are taken by the neck."—Lippincott's.

A Luxury.

"But," objected the heiress, "I have been accustomed to every luxury."

"That's all the more reason why you should marry me," replied the impecunious suitor. "I'm a luxury myself."

Courage.

What one needs to cultivate is a tenacity of purpose that will not quail nor turn aside, a courage that in emergencies dares to separate from the crowd, that never recognizes defeat.

Laughter.

Laughter is recommended as a cure for indigestion. It looks easy to the person who is not afflicted with indigestion.—Toledo Blade.

HAHNE & CO.
IMPORTERS · NEWARK'S STORE BEAUTIFUL BROAD, NEW AND HALSEY STREETS · RETAILERS ·
The Most Industrious Store in Newark---The City of Industry

Black Silks and Velvets
In a Three Days' Sale of Gigantic Proportions

Thousands and thousands of yards of the best silks that come from the looms are to be offered in this three days' sale at prices materially reduced, making it well worth your while, and largely to your profit, to buy black silks or velvets within this three days' period.

The best thing about this sale is the fact that the silks are strictly dependable, every yard of them, are not jobs bought for the purpose of getting up a sale, but are those reliable, known weaves back of which we can safely put our reputation and which form the basis of the splendid silk stocks which have made this store famous as a silk centre.

Our regular prices are notably fair always, therefore special prices have a meaning to the economical woman, and the most thoughtful ones will appreciate the savings that may be effected during this sale.

We have the largest silk and velvet department in the State—probably double the space being given to the show and sale that is given in any other store. The **new velvet section** is particularly attractive—probably seventy-five feet of counter space being givnn up to it.

It is a grand stock to pickk from all the way thru, embracing as it does so many very good varieties—every yard in the stock worthy silk.

We look for the biggest three days' silk business we have ever accomplished.

$1.15 Quality, 36-inch Black Messaline; a firm bright silk for dress wear; tight bound and fast edge; sale price **89c.**

$1.25 Quality 36-inch Black Dress Messaline; an exceptional fine grade for entire gowns; brilliant jet black; sale price **$1.**

$1.39 Quality 36-inch Black Dress Messaline; for street or evening wear; high luster; extra weight; an exceptional value; special price **$1.10.**

$1.59 Qualty 40-inch Black Dress Messaline; a very desirable width and quality for the new dresses and coats; special priced **$1.23.**

89c Quality 26-inch Black Messaline; a firm, strong silk with high satin luster, for dress wear or foundations; special sale **69c.**

$1.25 Quality 40-inch Black Silk Voile—A fine sheer qualrty foi ovedresses or waists; sale price **69c.**

$2.50 Quality 22-inch Black Chiffon Velvets; a high-class dress velvet now in demand, but scarce; sale price **$1.69.**

75c Quality 19-inch Black Messaline; fast edge; non-slip; for foundations or waists; perfect goods; sale price **55c.**

$1.15 Quality 36-inch Black Satin Duchesse; a firm bright satin face; for dress wear or coats; sale price **89c.**

$1.25 Quality 36-inch Black Satin Duchesse; a regular standard grade; for long coats or dresses; exceptional quality; sale price **$1.**

$1.50 Quality 36-inch Black Satin Duchesse; extra heavy grade; brilliant satin face; a coat quality of excellence; sale price **$1.15.**

$1.75 Quality 36-inch Black Satin Duchesse; heavy soft chamois finish; perfect black; for talored gowns or coats; sale price **$1.35.**

$1.25 Quality 40-inch Black Crepe de Chine—Imported chiffon; weight for evening or street wear; sale price **69c.**

$1.75 Quality 24-inch Imported Black Velvet; close pile; rich jet black; fine for Fal costumes or long coats; would naturally sell at $1.75 yard; here at **$1.25.**

$2.50 Quality 35-inch Black Satin Duchesse; medium weight; high luster satin; for costumes or coats; special sale **$2.10.**

$3.00 Quality 54-inch Black Satin Duchesse—Note the width; quality matchless; for the new capes, coats and dresses; sale price **$2.39.**

$1.15 Quality 36-inch Black Peau de Soie—medium weight and perfect black for coats or wraps; sale price **89c.**

$1.25 Quality 36-inch Black Peau de Soie—a perfect lustrous black medium weightfff for dress wear or coats; sale price **$1.**

$1.19 Quality 35-inch Black Bengaline; brilliant jet black; desirable quality for coats or wraps; sale price **90c.**

$1.39 Quality 36-inch Black Peau de Soie—Extra fine quality medium weight; for coats, capes or dresses; sale price **$1.15.**

$1.50 Quality 45-inch Black Silk Radium—Imported quality, high, lustrous black, for dress wear; sale price **$1.**

$1.59 Quality 27-inch Black Dress Velveteen; perfect jet black; fast color dress velveteen; a scarce grade; special price **$1.19.**

$1.50 Quality 36-inch Black Peau de Soie—double face; perfect jet black; heavy qualityfff for coats or capes; sale price **$1.29.**

$1.75 Quality 36-inch Black Peau de Soie—double face, bright lustrous face; heavy qualityfff for coats; special price **$1.39.**

$2.00 Quality 36-inch Black Peau de Soie—double face; extra heavy grade; for coats, skirts or wraps; sale price **$1.59.**

$1.00 Quality 35-inch Black Taffeta; a firm dress quality; brilliant jet black; desirable for foundations or dress wear; sale price **75c**

$1.25 Quality 35-inch Black Dress Taffeta; medium weight; bright lustrous finish; for dress wear, coats or foundations; sale price **89c.**

75c Quality 23-inchBlac k Silk Crepe de Chine—A light weight, lustrous crepe, for waists or dress wear; saleprice **55c.**

$1.25 Quality 22-inch Black Corduroy; real English hollow cut cord; for suits or coats; special sale price here at **$1.**

THANKSGIVING APRONS

Ever so many kinds to choose from; daintily trimmed and plain.

THANKSGIVING LINENS

The finest collection in the State—and the largest variety to choose from.

THE OLD RELIABLE HOME FURNISHERS
COWPERTHWAIT AND VAN HORN CO.
73-75 MARKET STREET ESTAB. 1860 NEWARK N.J.

Thanksgiving-day Furnishings *for*
CAREFUL HOME-MAKERS

are ready for your choosing at Old Reliable "No. 73"—in all our 50 years Furniture Experience, we have *NEVER* offered so large, so varied, so surprisingly *LOW PRICED* a collection of

DINING ROOM and PARLOR FURNITURE

SELECT YOUR FAVORITE PATTERN—PAY CASH AND TAKE 10% OFF, OR USE OUR EASY CREDIT AND TAKE A YEAR OR MORE TO PAY!

Extension Tables—from $13.75 to $75.00
Sideboards—from $13.50 to $98.00
China Closets—from $13.50 to $79.00
Buffets—from $21.50 to $75.00
Dining Chairs—from $1.95 to $7.50
Dinner Sets—from $5.75 to $29.00
Dining Room and Parlor Rugs—from $7.25 up

AND EVERYTHING NEEDED TO PROPERLY FURNISH THE PARLOR AND GUEST ROOMS

"The Portland Range"—of Course!

These Cool Fall Mornings and Evenings

before you start the furnace, an

OIL HEATER

is the handiest thing imaginable about the house. You are invited to inspect our line which is first-class in every respect, and reasonable in price.

Gayle Hardware Co.,
General Hardware and Housefurnishings
Tel. 398 Front St. and Park Ave.

FURS! FURS!

There is no reason why your wants in the **fur line** should not be filled in the Plainfield Fur Store, 178 East Front street, the place which many customers from Plainfield and vicinity found so reliable last season. The test of time has proven our trustworthiness. Had we made our patrons the victims of sharp practices last year, we would not return now and ask your trade. But we used the trade right; the people know it and they know we will give them the same good treatment this season. All furs are guaranteed best quality, modeled in latest Parisian styles. You are invited to inspect our popular creations. Our prices are the lowest because we are manufacturing furriers.

ALTERATIONS AND REMODELLING A SPECIALTY.

PLAINFIELD FUR STORE
178 EAST FRONT ST.
Dr. Pittis' Office Building. Charles Kurtzman, Proprietor.
OPEN EVENINGS UNTIL 9 O'CLOCK

GO TO
MOORE & SCHEELEIN MARKET
for Fresh Jersey Meats and Poultry; also Fresh Jersey Vegetables. Extra Low Prices for Cash.
104 North Av., cor. Park. Tel. 463-R

SPECIAL SALE OF LADIES'
APRONS
at 25c, 29c, 35c, 39c and 50c
Putnam & De Graw

Life Saving on Conditions.

A treatise on [illegible] but cautious, might be written by a woman who played the part of good Samaritan in the One Hundred and Third street subway station. Another woman had fainted. What she needed to bring her to in a hurry was smelling salts, but nobody had smelling salts.

"I think she has a vinaigrette of her own in that bag," said the Samaritan, "but in the absence of a policeman I am afraid to open it to find out."

Something that looked like a small bottle could be discerned through the meshes of the chain bag, and the crowd, valiantly shifting responsibility, said, "Go ahead and open it."

"On one condition I will," said the Samaritan. "I want three bystanders to watch me and sign a written statement that I have taken nothing from the bag but the vinaigrette. I know this town too well to take any chances on being accused of theft."

The oath was drawn up in a jiffy, three signatures were appended, the Samaritan opened the bag, found the vinaigrette and proceeded with restorative measures.—New York Times.

The Real "Sherlock Holmes."

It was a well known Edinburgh professor of medicine who, all unconsciously, gave Sir Arthur Conan Doyle the idea of "Sherlock Holmes," the most famous detective known in fiction. Sir Arthur studied under him as a medical student.

"Gentlemen," this professor would say to the students, "I am not quite sure whether this man is a cork cutter or a slater. I observe a slight hardening on one side of his forefinger and a little thickening on one side of his thumb, and that is a sure sign that he is one or the other." Or to a patient he would say, "You are a soldier, and you have served in Bermuda as a noncommissioned officer," and then, turning to the students, he would point out that the man came into the room without taking off his hat, as he would enter an orderly room; that his manner showed that he was a noncommissioned officer and that a rash he had on his forehead was known only in Bermuda.

A Fellow Feeling.

A burglar entering softly by way of the window and looking around him, was rather disconcerted to find a large piece of paper on the table with the words "The Burglar" written on it in large letters. "Meant for me evidently," he said to himself and picked it up. This is what he read: "I know you are coming tonight—never mind how. If you will take away this parcel and lose it effectually you are welcome to what else you can find in this room." Wonderingly he opened the parcel, but at once his face cleared and he understood. "Pore chap, pore chap!" he murmured feelingly. "I'll take 'em for 'im right enough and let 'im off easy too. I'm a father meself!" For the contents of the parcel were as follows: One toy trumpet, one drum (large), one toy concertina, one tambourine, one musical box, one mouth organ, three tin whistles, one air gun.

First Jewelry Store.

It may interest women to know that the first jewelry store was started in the city of Chang On about 3,000 years ago. The Celestial millionaires of that period knew nothing of the fascination of diamonds, because diamonds were not in vogue at that B. C. period. Pearls and jade and coral and other unpolished mineral substances had to content them, and, as if to make good the glitter of revieres and tiaras, the princes of Chang On employed artisans to fashion them the most wonderful gold and silver ornaments, which in themselves were far more costly than diamonds.

Well Answered.

"Do you see much difference between Americans and Englishmen?" a handsome, spoiled English guardsman is said to have asked a sparkling American girl newly arrived in London society.

"Oh, yes," was her quick reply. "Over there the men admire us; here we are expected to admire you."

They say the astonished soldier almost fell off his chair at the unexpectedness of it.

The Utilitarian.

"Hello, Johnny!" said the village blacksmith. "I hear your paw has gone into politics."

"Sure."

"How'd that happen?"

"Well, my uncle left him a silk hat and a Prince Albert coat in his will, and paw had to do something with them."—Washington Star.

The Remains.

After many unsuccessful attempts a little girl managed to spell "that" correctly. "Now," said her mother, "what remains after 't' is taken away?"

"The dirty cups and saucers!" was the reply.

Another Shock.

Bore—I've had an awful shock. I went for a long walk on Sunday morning with another man, and he committed suicide on Sunday evening. Bored (surprised)—Not until evening?

She Had Reason.

"Johnny, what is the meaning sought to be conveyed in the assertion, 'Freedom shrieked when Kosciusko fell?'"

"Freedom was prob'ly what he fell on, ma'am."—Houston Post.

A Comforting Map.

There is always the right kind of weather in some parts of the United States, according to the weather map.—Dayton News.

IN THE BANKING DEPARTMENT
OF
THE PLAINFIELD TRUST COMPANY

Every facility is accorded for the safe and convenient conduct of business. Out of town checks are collected without exchange and 3% interest is paid on daily balances of $500.00 or more.

For convenience in paying bills, a checking account is indispensable. Each check is a receipt in itself and shows exactly through whose hands it has passed.

HOUSEHOLD AND BUSINESS ACCOUNTS SOLICITED.

AMUSEMENTS

YOURS FOR $1.00

at First Baptist Church
Benefit Building Fund
Temple Baptist Church

NOV. 10—Gabriel Reid Maguire
The Irish Orator
Subject,
"Irishmaa in the Jungles of Africa."

NOV. 17—Hon. L. V. F. Randolph, who has traveled extensively in Oriental countries, will lecture on "Ancient Carthage and Modern Tunis."
Exhibiting pictures of life in Eastern lands.

Tuesday, November 29,
Evening of Music.
Under direction of Mr. Howard M. Case.

Single Admission - 50c
11 7 3mwth

Plainfield Theatre
Saturday, Nov. 12
MATINEE and NIGHT

"THE NEST EGG"
BY ANNE CALDWELL
With ZELDA SEARS and a Metropolitan Cast of Unusual Merit.
The Best Comedy in Recent Years.
Prices Matinee, 25c to $1
Night, 25c to $1.50

PROCTOR'S
VAUDEVILLE THEATRE.
THE BEST REFINED VAUDEVILLE.
ENTIRE CHANGE MONDAY AND THURSDAY.
TODAY'S PERFORMANCE.
Capt. Nat Ressler & Co., in a military sketch; Axtell, Lee & Heinie, comedy acrobats; Gorman & West, Eccentric Fellows."
Eccentric Fellows'

'PHONE 419
The Highest Standard of Auto Tire Repair Excellence.
The Standard Tire Vulcanizing Co.
118 MADISON AVE.
'PHONE 419

SUNDAY SCHOOL WORKERS MEET AT ATLANTIC CITY

Sunday school workers of New Jersey will gather in their fifty-second annual convention at Atlantic City, on Tuesday. The meetings will continue through out Thursday, ending on Thursday evening with the annual banquet of the New Jersey Superintendent's union. The program committee, of which George E. Hall, the president of the New Jersey Sunday School Association, is chairman, has planned some excellen numbers for the delight of the delegates who will attend the convention. The subject of "Building" will run throughout the sessions.

The opening session on Tuesday afternoon will be inspirational in character the thought of the day being "A Vision of Building." The main address of the afternoon will be given by William C. Pearce, the adult Bible class expert of Chicago. The convention sermon will be preached by Rev. Dr. Charles L. Goodell, of New York, the topic being "A Sure Foundation." At 5 o'clock C. A. Brown, of the adult Bible class department of the State, will preside at the annual banquet of the adult Bible classes of the State of New Jersey.

Tuesday evening will be given over to the introduction of Louis Hayes Koehler, the new general secretary, and his address on "Sunday School Possibilities." The evening talk will be given by Rev. Dr. Gabriel Reid Maguire, of Plainfield.

Wednesday morning the departments conference will be a feature. At this time each of the many departments will have their individual meetings in different parts of Atlantic City. Wednesday afternoon and evening, the thought of "The Choice of Material" will be interwoven in the addresses and conferences. On Thursday, the last day of the convention Rev. Ellis Morris Fergusor, of the Presbyterian missionary department of Philadelphia, will address the convention, and the placing of the convention for 1911 and 1912 will be decided. At this time the State treasurer, Edward W. Dunham, will raise the money for the coming year's work. The sessions of the convention will be held in the Olivet Presbyterian church. Delegates from Mercer county and Trenton should get their credentials from C. Sydney Smith, secretary of the county association.

Roth & Co.'s
FISH SPECIAL
For Friday, November 11, 1910

Extraordinary Special
Kingfish, worth 25c, lb - 10c

Fancy Flounders, lb - - -	7c	Butterfish, 2 lbs for - -	25c
Green Weakfish, lb - - -	8c	Strictly Fresh Eggs, dozen - -	29c
Kennebec Salmon, by the whole, weighing 10 to 12 lbs, lb -	10c	Blue Point Oysters, quart - -	25c
Codfish, by whole, to boil, lb - -	12½c	Salt Mackeael, 6 for - -	25c

Also--Halibut, Sea Trout, Herring, Butterfish, Haddock, Whitefish, Perch & Eels

CITY NATIONAL BANK

4 PER CENT. INTEREST. on Savings Accounts, all amounts above $10.00.

3 PER CENT. INTEREST on Checking Accounts when the daily balance averages $500.00 and above.

YOUR ACCOUNT INVITED

Capital - - - - - $150,000.00
Surplus and Profits (All Earned) - $265,000.00

Gave a Luncheon and Bridge Party.

Miss Finch, of Park avenue, entertained about 150 friends at a bridge whist at the Plainfield Country Club, yesterday afternoon. The affair was preceded by a luncheon given by Miss Finch for about thirty young women, chiefly from New York. Afterward the time was spent playing bridge, there being thirty tables used. After the play a large number remained for tea. The clubhouse was attractively decorated with lavender and yellow chrysanthemums, and the whole affair was a delightful one.

Will Form an Alumni Association.

Invitations have been issued for a meeting to be held at the residence of Mrs. John M. Whiton, 821 Central avenue, Wednesday afternoon, November 16, at 3:30 o'clock, for the purpose of organizing a Plainfield Seminary Alumni Association.

District Court Note.

No cases were tried in the District court this morning, but several were called and put over until next Thursday, when Judge Clark McK. Whitmore, of Elizabeth, will sit in place of Judge Newcorn, the latter sitting in Elizabeth.

Rev. J. W. Mitchell, of 661 West Third street, is detained at home with an attack of rheumatism.

CHRISTIAN FIELD.

The Christian and Missionary Alliance will meet at the church at Craig place and Duer street, tomorrow afternoon at 3 o'clock, when Rev. Thomas Francis, of Jersey City, will give a Bible reading. In the evening the Alliance will attend the revival meeting at the First M. E. church.

Under the auspices of the Church of God and the Saints of Christ, a special gathering will be held at the hall, 523 West Third street, Sunday. There will be special meetings and a free dinner will be served between the hours of 2 and 4 o'clock in the afternoon and services will be held from 5 to 9 o'clock.

PERSONAL.

Mrs. Maria O. Willett, of Craig place, who several weeks ago fell and fractured her hip, is not so well. She has been in an unconscious condition and owing to her advanced age the family feels considerable anxiety about her recovery.

Junior Epworth League.

Tomorrow afternoon the Junior Epworth League will hold a union meeting in Vincent chapel. Junior leaguers from Grace M. E. and Monroe avenue M. E. will swell the number who will be addressed by Rev. M. V. Williams, the evangelist. The gathering will be incharge of Miss May Randolph and will begin at 3:30 o'clock.

Democratic Jollification.

The North Plainfield Democratic Club will conduct a jollification meeting in Democratic headquarters on Somerset street tonight. All Democrats are invited to attend.

A Touching Affair.

Griggs—I see that by using a stethoscope and a sensative telephone relay, with persons suffering with heart troubles, physicians can keep in better touch with their patients.

Diggs—I wonder if the doctors will touch them harder or oftener. —Yonkers Statesman.

—Use Press Want ads. They pay.

WASHINGTON STATE FOR SUFFRAGE FOR WOMEN

Another star was added to the bright blue banner of the Equal Suffrage League yesterday, when the news was flashed over the wires that the great State of Washington had voted by an overwhelming majority to give the women of that State the franchise they had so long fought for. "Votes for Women" was the slogan of the watchers at the polls on Tuesday all over Washington. They not only watched effectively but so influentially that their cause emerged triumpnant from the fray.

Mrs. Champlain Riley, president of the Equal Suffrage League, of Plainfield and North Plainfield, said this morning that all the members of the league were delighted at the outcome of the fight in Washington. Congratulations have been wired to the leaders in the movement in the West and inter-telephonic felicitations had been passed among the local members all the morning.

All the eastern societies who are battling for the vote for women have contributed the sinews of war to their sisters of the Pacific Slope and feel much encouragement from the work accomplished there. Some formal notice of the Washington election will be given at the next meeting of the league in Plainfield.

Thanks the Voters.

W. de la R. Anderson, who was elected township committeeman in North Plainfield township, today issued this letter: "I wish to express my great appreciation of the way in which the voters of North Plainfield townhip backed me up at the polls in giving me practically the highest vote of any candidate on either ticket. It is extremely complimentary and pleasing, but I do not take it as a personal compliment but rather as an endorsement of the economic and businesslike plan of administration of township affairs which I had submitted to those whase suffrage I was seeking. I shall certainly do all in my power to bring about the changes which I take it the voters consider necessary."

Express Co. Improving.

While the United States Express Company has had a severe attack of "laboritis" as regards New York business, it is now convalescent. A whole car full of merchandise was received this morning for distribution in Plainfield.

MANY ATTEND DINNER AT HEAVENLY REST

What was declared to have been the most successful affair of its kind ever held in the parish was the dinner given in the parish house of the Church of the Heavenly Rest last evening by the Women's Guild of the church. Upward of 125 people attended the dinner and it was a splendid financial and social success.

The dinner was ararnged by the guild with Mrs. Charles Borden as chairman. The tables, five in number, were handsomely decorated with flowers and candelabra and the menu was of the finest. A table containing fancy articles was liberally patronized during the evening and the total net result was satisfying to the women who arranged the affair.

The table specially set aside for visitors from Holy Cross church was filled more than once. Rev. George A. Warner and Mrs. Warner, being among the guests to partake of the good things provided.

Those who waited on the tables and served so acceptably were: Mrs. Juan A. Babcock, Mrs. L. Tabing, Mrs. C. Sutton, Mrs. James Campbell, Mrs. George Ludgate, Miss Mary Graves, Mrs. Charles Graves, Mrs. Charles Drake, Mrs. James McCall, Mrs. W. B. Grannatt, Mrs. Bennett, Miss Blanche Thorne, Miss Ida Lee Mrs. M. Peterson and Mrs. J. Hutchcroft. Mrs. J. O. Stevens of Holy Cross parish, assisted Mrs. Borden in preparing and arranging the dinner.

COMPANY K ATTENDING FIELD DAY MANEUVRES.

Company K, Second Regiment, left this morning for Lambertville, where during the day Colonel Dungan will review the entire regiment and where the boys will be put through some maneuvres.

The second batallion left Elizabeth this morning and joined the other companies at Bound Brook, where a special train awaited to take them to Lambertville. At Lambertville there was a street parade led by the regimental band, after which the soldiers adjourned to a field outside the town where the maneuvres took place.

Superintendent George Hall, of the Park Avenue Baptist church Sunday school, accompanied by Mrs. Hall, and Rev. Dr. and Mrs. Gabriel R. Maguire, will attend the State Sunday school convention at Atlantic City, next Tuesday.

Absolute Protection From Fire & Thieves

The Round Door Manganese Steel Vault that has been installed by this Company affords protection for valuables that is absolute. No New York Institution, no matter how elaborate their equipment can offer better facilities. Boxes cost no more than in a vault of ordinary construction. Why not have the best? We invite an inspection.

THE STATE TRUST COMPANY

Wm. A. Clark, President. M. C. Van Arsdale, Vice-Prest.
Edward F. Feickert, Vice-Prest. Frederic Coriell, Secy-Treas.

Endress Company
O. P. CRANE, MANAGER
Sea Food

Cash Specials for the Week

Weakfish, lb - - -	12c
Codfish, to boil, lb - -	14c
Kennebeck Salmon, to boil, lb	16c
Kennebeck Salmon, steak, lb -	20c
Flounders, lb - - -	9c

Eels, Whitefish, Sea Trout, Halibut, Butters, Smelts, Scallops, Finnan Haddies, Rockaway Oysters, L. I. Clams, Fancy Norway Salt Mackerel.

Quality---The Best Obtainable

ADVERTISE IN THE DAILY PRESS

Scheuer's Bargains
For Thursday, Friday and Saturday

Scheuer's Best XXXX Minnesota Patent Flour, 24½ Bag 85c; per Barrel - - - $6.50

Havemeyer & Elder's Crystal Domino Sugar 5-lb. Box 39c	Tournades' Kitchen Bouquet 25c size, a Bottle 21c	Leslie Dunham's Maple Syrup 25c size, a Bottle 22c	McCann's New Irish Oatmeal 5-lb. Tin 55c	Imported Sardines Boneless 25c kind, a Tin 20c	Purina Mills Whole Wheat Flour 50c size, 12-lb. Bag 39c
H. O. Presto 10c size a Package 8c	Scheuer's Premium Chocolate 16c size, a Cake 12c	Wessons Oil 30c size 2-lb. Can 27c	Fairbank's Lard Compound a lb. 12c	Pure Lard 3-lb. Pail 48c	Borden's Malted Milk a Bottle 37c
Kellogg's Rice Biscuits 10c kind, a package 8c	Quaker Furniture Polish 50c size, a Bottle 35c	Asparagus Individual size 15c kind, a can 7c	Elastic Starch 10c size a Package 7c	Corn Starch 7c kind a Package 5c	Swift's Pride Laundry Soap Ten 5c Cakes 35c

New Fard Dates, a lb 12c
New Layer Figs, a lb 15c
New California Paper Shell Walnuts, a lb 25c

New Honey in the Comb, a Box 22c
New Strained Honey, large Bottle 20c

Sweet Cider, a gallon 30c
New Smoked Bloaters, each ... 5c
New Salt Mackerel, white and fat, 6 for 25c

Picked Cod fish, a pkg 5c
New Holland Herring, all Milchner, 10-lb. kit 85c
New Sour Kraut, a lb 4c

New Fresh Milled White Rolled Oats 6-lb. Bag 21c	New Sussex Co. Buckwheat 6-lb. Bag 22c	Graham Flour 6-lb. Bag 20c	White or Yellow Corn Meal 6-lb. Bag 20c	Vanilla or Chocolate Fudge a lb. 12c	National Biscuit Co. Uneeda Biscuits a package 4c
Crystalized Stem Ginger 30c kind, a Box 23c	New Tomatoes Reliance Brand 10c kind, 3 cans 25c	Sweet Peas Queen Quality Brand 10c kind, 3 Cans 25c	Atmore's Condensed Mince Meat a Package 9c	Gluten Flour 12-lb. Bag 95c	Scheuer's Prepared Buckwheat 3-lb. Package 12c
20 Stamps With 3 Large Rolls Toilet Paper 25c	20 Stamps With 1 can Burnham's Clam Chowder 10c	20 Stamps with Fancy Jersey Potatoes ½ bushel basket 45c	10 Stamps With 1 Package Scheuer's Oatmeal 10c	10 Stamps With 1 Box A. B. C. Shoe Blacking 10c	10 Stamps With 1 Bottle Cider Vinegar 10c

New Mince Meat, a lb 10c
Sweet Florida Oranges, a doz 30c
Large Juicy Lemons, a doz .. 30c
Choice Florida Grape Fruit, ea 5c
Large Florida Grape Fruit— 3 for 25c
Fancy Niagara Grapes, a Bas 35c

Choice Baldwin Apples, 6-quart Pony Basket 35c
Choice Spitzenburg Apples— 6 for 20c
Choice Concord Grapes, a bas 22c
Choice Tokay Grapes, a bas 10c
Choice Malaga Grapes, a lb ... 15c

Fancy Cape Cod Cranberries, a quart 10c
Choice Crisp Jersey Celery, a Bunch 4c
Fresh Spinach, ½ Peck 12c
White or Yellow Turnips, Pony Basket 20c

Choice Del. Sweet Potatoes, pony Basket 25c
Choice red or yellow onions, pony Basket 25c
Keiffer Pears, ½ bush. bas .. 35c
Knob Celery, 3 bunches 25c
Florida Cucumbers, each 5c

10 S&H Stamps with

3-lb. box Starch 20c
Large Bottle Blue 10c
1 box Ball Blue 10c
1 box Allen's Talc. Powder ... 10c
1 box Allen's Tooth Powder .. 10c
1 package Macaronni 10c
1 package Spaghetti 10c
1 bottle Vanilla 15c
1 bottle Lemon Extract 15c
1 can Black Jack Stove Polish 10c
1 can Liquid Enameline 10c
7-lb. bag Salt 10c
1 package Parlor Matches 12c
1 bottle Ammonia 10c

IMPORTED AND DOMESTIC CHEESE.

Full Cream Cheese, lb 22c
Neufchatel Cheese 5c
Pimento Cream Cheese 15c
Cream Cheese 10c
Snappy Cheese 10c
Muenster Cheese, lb 24c
Imported Swiss, lb 34c
Roquefort Cheese, lb 40c
Port-Du-Salut Cheese, lb 40c
Camebert Cheese 80c

CANNED FISH

Soused Mackerel, a can 15c
Kippered Herring 15c
Burnham Clam Chowder, can 17c
Alaska Salmon, can 18c
Clover Leaf Salmon .. 14c and 24c
Schrimp, a can ..... 12c and 22c
Fish Ball in bouilion 16c
Deviled Crab Meat, a can 22c
Anchovies spiced, a keg 25c
Lobster, per can ..... 22c and 42c

Extra S&H Stamps

100 S. & H. Stamps with 1-lb can Scheuer's Baking Powder 45c
100 Stamps with 1 lb 60c Tea.
70 Stamps with 1 lb 50c Tea.
30 Stamps with 1 lb 35c Tea
30 Stamps with 1 lb 32c Coffee.
30 Stamps with 1 lb 29c Coffee.
20 Stamps with 1 lb 27c Coffee.
20 Stamps with 1 lb 23c Coffee.
10 Stamps with 1 lb. 20c Coffee.
10 Stamps with ¼ lb 50c Tea.

10 PAGES

THE DAILY PRESS.

10 PAGES

Established May 10, 1887. PLAINFIELD, NEW JERSEY, FRIDAY, NOVEMBER 11, 1910. Two Cents a Copy—$5 a Year.

M'INTYRE TRIO HEARD

Two Artists New to Plainfield, Given a Cordial Reception.

LARGE AUDIENCE PLEASED.

Schubert's Trio, opus 99, Beautifully Rendered—Albert Quesnel, Tenor, Won Encores for Brilliant Singing.

The McIntyre trio scored a success at its initial chamber music concert last evening in the High School auditorium. This is the beginning of Mr. McIntyre's sixth season and judging by last night's liberal program the entire series is assurred of large audiences.

In past seasons Mr. McIntyre has given Plainfield audiences thoroughly enjoyable ensemble music, but it is doubtful if any program of the past equaled that of last night for variety and beauty. In William Grafton King he has a violinist of premier rank and one who will be heard with interest in future work. Last night's performance by Mr. King showed him to be a master of his art. He played with passionate devotion and supreme ability. His phrasing is that of an artist with a keen perception of the niceties and his avoidance of the non-essentials remarkably keen.

Of Horace Britt, the 'cellist, nothing but praise can be said. While this consummate artist was not heard in any but incidental solos in Schubert's Trio, opus 99, his playing showed talent, technique and style and a sensitive sympathy of soul which intuitively identifies itself with the moods of the composer to be interpreted. Plainfielders will be keen to hear more of Mr. Britt's eloquent and pleasing work.

The singer last night, Albert Quesnel, a French tenor, showed versatility and power, especially was this observable in the aria from La Gioconda, the first vocal solo on the program. Mr. Quesnel sang with ease the high B flat and responded with an encore "I Hear You Calling," a dainty bit of English composition which brought tremendous applause. His other three numbers, works of Strauss, Worden and Beach were happily rendered and again the big audience would not be satisfied without an encore song.

As to Mr. McIntyre's work at the piano there was nothing left to be desired. Always the master of the instrument, he performed without a flaw the difficult accompaniments of the soloists and in the Trio earned loud applause for his magnificent work. The nimble play of the pianists fingers was most notable in the third movement of Schuberi's masterpiece. From the andante to the scherzo, a jump of moods, Mr. McIntyre showed himself at his best, creating a feeling of confidence and pleasure which will remain indelibly impressed upon the memory. The next concert will have for soloist Madame Hissem De Moss, soprano, December 15. The program follows:

Schubert—Trio opus 99 in B flat major, for piano, violin and 'cello; Allegro Moderato, Andante un poco mosso, Scherzo (Allegro) Rondo (Allegro Vivace); tenor solo, Ponchielli—Aria from "La Gioconda;" violin solo: Wieniawski—(a), Legende, opus 17; (8), Capriccio-Valse opus 7; songs—(a), Strauss—Serenade; (b), Worden—Till I Wake; (c), Beach—Ah! but a Day.

MARTINE TO ADDRESS HEAVENLY REST CLUB.

Harry Cook, George Bridge, John Wright, Thomas Duncanson, William J. Dangell and Frank Quass were elected members of the Men's Club of the Church of the Heavenly Rest at the regular meeting last night. Joel Pennington, chairman of the committee o nrevision of constitution and by-laws, presented his report and the constitution and bylaws as revised were adopted.

The entertainment commitee reported that at the next meeting of the club, November 24, it hoped to have James E. Martine present to make an address. Following the business, there was a social hour, games and a smoker being enjoyed. J. A. Maynard, president of the club, presided at the business session of the club.

Oberammergau Scenes.

Without cost for travel, but by quietly sitting in the High School auditorium next Tuesday evening, all last summer's scenes at Oberammergau in beautiful colors may enter your eye and mind. Get tickets now at Armstrong's or Woman's Exchange; only 50 cents. Proceeds for King's Daughters. ***

—Try the latest novelty, Ritz Chocolate Burs. **1

—Chocolate dipped Malaga grapes special tomorrow 39c lb. at Kolb Candy Company, 132 West Front St. 11 11 2 ***

WILSON'S MAJORITY MAY BEAT STOKE'S

It is probable that the big plurality rolled up by Dr. Woodrow Wilson on last Tuesday may equal if not surpass the plurality of former Governor Edward C. Stokes in the election of 1907—51,644.

Up to last night the corrected returns gave the following figures: For Lewis, Atlantic, 4,736; Camden, 1,655; Cape May, 173; Cumberland, 1,554; Passaic, 4,658, and Salem, 28. Total, 12,804. Wilson won Bergen 3,016; Burlington, 536; Essex, 14,275; Gloucester, 189; Hudson, 26,865; Hunterdon, 2,235; Mercer, 139; Middlesex, 2,195; Monmouth, 3.345; Morris, 1,735; Ocean, 590; Somerset, 743; Sussex, 1,218; Unuion, 3,278, and Warren 2,828. Total 64,197. Wilson's plurality 51,383.

DEMOCRATS CELEBRATE VICTORY MONDAY NIGHT

Local Democrats will celebrate the recent victory scored at the polls by having a torchlight procession and some speechmaking on Monday night next. It is proposed to invite all the Democratic clubs of Union county to join in the parade which will be led by a band of music, with drums and fifes sandwiched in between the marchers and any quantity of red fire will illuminate the way.

The parade will pass through all the principal thoroughfares of the city and will wind up at Democratic headquarters on North avenue, the original starting point. In the club rooms after the marchers have assembled they will be treated to some oratory from the lips of Congressman-elect Tuttle, Assemblymen-elect Brodhead and McLoughlin, LeRoy J. Ellis, president of the local Democratic club, and others.

The parade will form in front of the club rooms at 7 o'clock on Monday evening.

IRISHMAN IN JUNGLE THEME OF MINISTER

Under the auspices of the Temple Baptist church and for the benefit of its building fund, Rev. Gabriel Reid Maguire, of the Park Avenue Baptist church, gave his lecture, "An Irishman in the Jungles of Africa," at the First Baptist church last night. There was a large and appreciative audience present to hear this interesting and instructive description of Mr. Maguire, covering the important points of a period of seven years in Africa as a missionary. The lecture was exactly the same as given in the Park Avenue Baptist church October 13, which was fully reported in The Daily Press.

Mr. Maguire in connection with his talk last night, exhibited the many curios which he collected in Africa, using them frequently throughout his talk to explain the manners and customs of the natives of Africa. The speaker held the close attention of his hearers for more than two hours. After the lecture many remained to examine the curios.

This was the second entertainment in the course of four arranged for the benefit of the Temple Baptist church, the first one being given by Rev. Dr. C. A. Eaton. The third will be a lecture by L. V. F. Randolph on Thursday night, November 17, on "Ancient Carthage and Modern Tunis." The fourth entertainment will be a musical under the direction of Howard M. Case to be given Tuesday evening, November 29.

"Ladies' Day" at Hunt Club.

Saturday, November 19, will be "ladies' day" at the Watchung Hunt Club. The hounds will meet (weather permitting) at the clubhouse at 3:30 o'clock. All riding members are invited. An invitation is extended to all persons who are fond of riding, as the run will only be a gallop, across field. Miss Mabel B. Hooley will be acting master for the afternoon. Tea will be served at the clubhouse after the run.

Y. M. C. A. Baseball Dinner.

The Y. M. C. A. baseball team will hold its annual dinner in the association parlors at 7:15 tonight. It will be followed by a social session and speechmaking. George C. M. Smith will preside as toastmaster.

—Ritz Saturday Special, chocolate maple walnuts 30c a pound. Regular price 60c. A perfect blend of Vermont maple sugar and walnuts coated with a rich sweet chocolate. ***

WARREN'S FIRST WEDDING

Miss Nora Brown Schenck Becomes the Wife of Charles F. Windham.

REV. McKELVEY OFFICIATES.

Miss Adele Hope Kirby Maid-of-Honor and Augustus Windham Best Man—Couple to Reside Here.

Miss Nora Brown Schenck, daughter of Mrs. Lilloss Ferrier Schenck, of 40 Manning avenue, and Charles Frederick Windham, also of the borough, were married in Warren chapel at 7:30 o'clock, last night, in the presence of about 250 relatives and friends. It was the first wedding held in the chapel.

Rev. Joseph O. McKelvey, pastor of the chapel, performed the ceremony. The bride's only attendant was Miss Adele Hope Kirby, her Sunday school teacher, who was the maid of honor. The bride was given in marriage by her brother, John Schenck, of the borough. The bride's gown was of white satin messadine, hand embroidered, and trimmed with lace. She wore a tulle veil, caught up with lilies of the valley and she carried a shower bouquet of bride roses and lilies of the valley. The maid of honor's gown was of Nile green silk mull, embroidered with white batiste. She carried a bouquet of white chrysanthemums and wore the bride's gift, a crown forget-me-not pin set with pearls.

The best man was Augustus Windham, of New York, a brother of the groom, and the ushers were W. H. Cox, secretary of the Railroad Y. M. C. A., at Camden; Clarence B. LaRue, Alexander Galloway and William LaTourette, of this city.

Mrs. Joseph O. McKelvey presided at the organ and from 7 to 7:30 she rendered a program of classical selections, including Swedish wedding music by Sodermann; also "Polish Serenade," Kaser; "Gavotte," Thomas, and selection from "A Day in Venice," Nevins. As the bridal party entered the chapel, the Wedding March from Lohengrin was played and at the conclusion of the ceremony, the Mendelssohn Wedding March was rendered.

The chapel was elaborately decorated for the wedding, there being a profusion of white chrysanthemums, and palms, all banked up about the pulpit platform and choir rails, and extending up to the ceiling of the auditorium. The whole decorative scheme was green and white and was carried out in an attractive way by Alfred Everitt.

Following the ceremony a reception was held at the home of the bride's mother on Manning avenue, where a large number of people gathered to congratulate the couple. The decorations consisted of white chrysanthemums and palms in the parlors and yellow chrysanthemums in the dining room. During the evening an elaborate supper was served.

The bride received a large collection of gifts, comprising cut-glass, furniture, china, solid silver and including a solid silver service from the Christian Endeavor Society of Warren chapel. Both Mr. and Mrs. Windham have been active workers in Warren chapel, especially the Sunday school and Christian Endeavor Society. The bride was soprano soloist at the chapel for several years, while Mr. Windham has been president of the Endeavor Society and interested in other departments of religious work.

Mr. Windham holds a Government position, and is located in Newark. The bride was employed for several years by the Woodhull & Martin Company and both have a large acquaintance. The couple left last night on a wedding trip and upon their return will reside with the bride's mother for awhile. Among the guests at the wedding and reception were Mr. and Mrs. J. T. Sproull, the former being State president of the Christian Endeavor Society.

Edward Foster Injured.

Edward Foster, aged 15 years, of Dunellen avenue, while hurrying to the railroad station today noon, on his bicycle, ran into Gray's express wagon at Park avenue and West Second street, and was knocked down. He escaped with a few scratches, while his wheel was slightly damaged.

Somerset Tax Board Dates.

The Somerset County Board for the Equalization of Taxes will meet in North Plainfield township, Maul's hotel, on Wednesday afternoon, at 2 o'clock, and in Warren township, Mt. Bethel lodge rooms, at 2 o'clock on the following Friday afternoon.

—Something new, Chocolate Burs, Ritz Special Saturday: 40c a pound. A crisp chocolate novelty. The latest fad in candies. ***

ADDRESSED DRUGGISTS

Prof. Kraemer and Drs. Schlichter, Quinn and Corbusier Made Speeches.

BEFORE UNION CO. SOCIETY.

President J. G. Smith Acted as Toastmaster at Banquet Held at "The Homestead."

The Union County Retail Druggists' Association met at the Y. M. C. A. hall yesterday afternoon, and after transacting routine business, including the reception of various reports from committees and the delegates to the National Druggists' Association, adjourned to "The Homestead" on Washington avenue where by appointment of the association the medical members of the joint committee of the Union County Medical Association and the Union County Retail Druggists' Association present, had much to offer of benefit to both associations.

The members of the medical committee were Dr. Charles Schlichter and Dr. S. T. Quinn, of Elizabeth; and Dr. H. D. Corbusier, of this city, representing the Plainfield Clinical Society, who was present to represent the other member who was unable to attend.

The association derived much benefit by the conference held in open meeting with the members of both associations at the banquet held at "The Homestead," which was prepared and served by Mrs. Henry Johnson. The association was also greatly honored by the presence of Prof. Henry Kraemer, Ph. B., Ph. D., instructor in the Philadelphia College of Pharmacy; also author of books on botany and Pharmcognosy, who undoubtedly is without a peer in his profession in the United States.

Although a most modest and retiring man, he is a fund of knowledeg and has a capacity of imparting the same which made his remarks a veritable mental feast for the knights of the mortar and pestle, as well as those of the medical profession that were present. There was also present David Strauss, of the New Jersey Board of Pharmacy, who gave an interesting talk on "Pharmaceutical and Pure Food Legislation." Dr. S. T. Quinn and Dr. Schlichter also addressed the gathering giving some plain talk on questions of vital interest and importance.

J. G. Smith, of Rahway, president of the county association, was the toastmaster last evening, and was assisted by T. S. Armstrong in extending a welcome to the members. William Reichardt, secretary of the association, acted in his capacity.

MISS AMY WILSON WEDS AT HOME OF HER SISTER

Miss Amy Wilson, daughter of the late Nathaniel Wilson, of East Millstone, and Augustus Vliet, of Middlebush, were married yesterday afternoon at the home of the bride's sister, Mrs. Thomas E. Currin, Jr., of Mountain avenue. Rev. Henry Lockwood, pastor of the Reformed church, of East Millstone, who was accompanied by his wife, performed the ceremony in the presence of just the immediate relatives. The couple left the city during the afternoon on a wedding trip.

Among the many gifts received by the bride were two pieces of linen known to be 111 years old. They have been handed down from one relative to another, and were given to Mrs. Vliet by her great aunt, Mrs. Hattie Davidson, of Trenton.

SCHOOL TERMS ADOPTED BY EDUCATION BOARD.

The following school schedule was adopted at the meeting of the Board of Education on last Monday evening:

Fall term, 1910—Tuesday, September 13 to Friday, December 23, 15 weeks; winter term, 1911—Tuesday, January 3 to Thursday, April 13, 15 weeks; summer term, 1911—Monday, April 24, to Thursday, June 22, nine weeks; fall term, 1911—Tuesday, September 12 to Friday, December 22.

Boys' Club to Meet.

The Boys' club of the Netherwood Reformed church will hold an important business meeting tomorrow evening at which plans for the club's endeavorz will be made. An announcement of the result of the meeting will be made later.

—WANTED—Woman for general housework; must be good cook and laundress. 521 Woodland avenue.

—Try Kolb's milk chocolate mixture. It's delicious; special tomorrow 39c lb. 11 11 2 ***

ANNUAL BALL OF POLICE

Big Crowd Attends the Patrolmen's Association Annual Dance.

SAENGERBUND HALL FILLED.

Most Successful Affair Ever Held by the Guardians of the Peace—Saffron in General Charge.

Probably the largest crowd that has ever been noted in Saengerbund Hall was in attendance last night, when the Patrolmen's Benevolent Association gave its second annual ball. From 8:30 in the eventing until 2 o'clock this morning the dancing floor, balcony, and lower dining room were almost one mass of people. It was one of those typically jolly gatherings, however, and everyone declared they had the time of their lives.

Anderson's orchestra from Newark furnished excellent music for the dancing and practically the entire committee was kept busy managing the floor. The program numbers were dedicated to local officials, some of the titles being exceptionally appropriate. "If you don't want your money you needn't come around," was a two-step in honor of City Treasurer Arnold and another one "Good-bye Willie, how we hate to see you go," was labelled for City Judge Runyon.

Between dances the gathering was entertained by professional vaudeville talent. Tom Penford, the well known character vocalist, rendered half a dozen popular songs and John Gorman sang, danced and talked his way into the hearts of the crowd. This part of the program was greatly appreciated.

Included in the attendance was a large number of invited guests. Among them were city and borough officials, police chiefs from surounding towns and friends of the two departments. They were taken in hand as soon as they arrved by President Charles Flynn, of the association, and Chairman Charles Keller, of the reception committee, and shown every attention. Each one was provided with a badge and huge chrysanthemums which gave them access to every part of the hall. The guests were loud in their praises of the treatment accorded them.

Taken altogether the ball was far more successful than the association had anticipated and each and every member as well as the organization as a whole extends its thanks to all who assisted in it. The proceeds will be added to the P. B. A. fund.

The committee in charge of the affair was composed of the following Andrew Saffron, general chairman; Charles Keller, chairman reception committee; W. G. Messler, D. J. Mac Donald, G. C. Traynor, George K. Dobson, Charles A. Flynn, Dennis F. O'Keefe, Lemuel Pope, Cornelius McCarthy, Nicholas Meyers, Arthur McGinley, Thomas Flatley, Frank Sweeney, Tobias W. Nolan, James A. Saunders, J. C. Rosecrans, W. Stanwitz, J. J. Darcy, C. A. Marchant and F. J. Cressman.

Was Not a Train Wreck.

Wild rumors were afloat in this city last night that a disastrous railroad accident had occurred near the Clinton avenue station of the Central railroad. It was said that a rear end collision had occurred killing several passengers on a westbound trarin. It was found out later that there was no other foundation for the rumor than the shrieking of a whistle which lasted for about fifteen minutes. The whistle valve on a freight locomotive became jammed and as the train was moving slowly the noise of the whistle lasted until the train had passed beyond the Grant avenue station, where apparently the engineer had succeeded in releasing the jammed valve.

C. E. SOCIETY ACTIVE IN NETHERWOOD REFORMED.

The Christian Endeavor Society of the Netherwood Reformed church gave an entertainment in the church last evening at which John Gangloff, of Dunellen, was the bright and particular star. Mr. Gangloff gave some of his clever impersonations and recited several humorous selections which were heartily applauded.

The entertainment was given for the benefit of the C. E. treasury and the returns were very satisfactory. The Endeavorers are going to give a play in the near future and it is said that they are doing fine work in their preparation for the event.

Local Realty Transfers.

These realty transfers of local property have been recorded in the office of County Registrar F. H. Smith: Bridget Gilson to Albert Close, northeasterly side of Netherwood avenue, 265 feet on Front street, Plainfield, $1; Kate Winter et al. to Samuel Berkowitz, Fourth street, corner F. B. Chetwood, Plainfield, $1.

STATE SUFFRAGE HEAD PRAISES DAILY PRESS

As president of the New Jersey Woman Suffrage Association, which held its annual convention here last week, Mrs. Laddy yesterday sent the following letter to The Daily Press:

Editor, The Daily Press:

I wish to thank your paper for the manner and fulness with which the recent convention of our association was reported in The Daily Press. It is the more appreciated, as a well conducted newspaper is the means of educating the public on all vital questions. We are very anxious that our movement is understood and your paper certainly helped to accomplish this.

Yours truly,
CLARA LADDEY,
President New Jersey Woman Suffrage Association.

TOO POOR TO BUY PAIR, YOUTH ADMITS STEALING

Too poor to pay for a pair of shoes and being practically barefooted Leo Combs, an eighteen-year-old youth without a home, stole a pair of shoes, a necktie and a pair of socks from an employee of Schlief's bakery on Tuesday night, and this morning was arraigned before Judge William N. Runyon. The judge paroled the boy on his own recognizance to appear tomorrow morning for a further hearing.

Combs has been without work since the closing down of the scenic railway at Coney Island and has been unable to obtain employment here at anything. His relatives live in Plainfield, but because of the alleged waywardness of the boy have not cared for him. He sleeps wherever he can find a lodging and eats when he can get food. The boy is in a pitiable plight and in all likelihood will go further down the ladder unless a helping hand is extended to him. He was allowed to retain the shoes he confessed to taking as the police did not want to turn him out on the street unshod.

BOROUGH'S DEMOCRATS CELEBRATED VICTORY

The jubilancy of the borough Democrats over Tuesday's election found vent, last night, in a parade and jollification. Several hundred participated in it and during the procession end of it, red fire and cheers were plentiful. Spectators along the route joining in the shouts.

The celebrants first met at North Plainfield Democratic headquarters, on Somerset street. They were marshaled into line by David Bodine and accompanied by the Independent Fife and Drum Corps, marched through the principal streets of the city and borough. The procession was headed by Samuel Dodge, dressed as Uncle Sam, and fifteen tried and true Jeffersonians followed on horseback. Next came a gaudy decorated automobile carrying the successful Democratic candidates, Frank Mobus and George Kirch, also Walter Linbarger, the borough leader. About 200 of the rank and file brought up the rear. The main body carried numerous transparencies bearing the phrases, "Whose Looney Now," "O you 423 majority," referring to Frank Mobus, and "The Little Schoolmaster," meaning Woodrow Wilson.

On completing the march, the celebrants returned to headquarters, where cigars were passed and a general handshaking bee declared in order. An address was made by S. S. Swackhamer in which he congratulated the Democrats on their signal victories and forecasted still further success for the party in years to come.

THE WEATHER.

Fair tonight and Saturday; slightly colder tonight; moderate to brisk west winds. Maximum 66; minimum 39.

Dinners for Poor Families.

Miss Sara Curry, matron of the Little Missionary Day Nursery, New York, and the Netherwood Fresh Air Home, is planning to provide Thanksgiving Day dinners for the poor mothers, and she makes an appeal to friends of the work to help her in carrying out her purpose. Last year a thousand families were served with dinners.

Loses Valuable Delivery Horse.

A fine delivery horse belonging to W. W. Warnock, the West Front street baker, dropped dead in the stable this morning. The animal was valued at $175.

—Daily Press Want ads Pay.

LIVING COST THE CAUSE

Miss Richards in Discussing Politics Accounts for the Landside.

DWELLS ON THE TARIFF.

Spirit of Federalism for Which Roosevelt is Responsible—Checking the Greedy Trusts.

The first lecture in the series of nine talks on current history, by Miss Janet E. Richards, of Washington, D. C., was given yesterday afternoon in the Hartridge auditoriom before a large and keenly interested audience Miss Richards, who is already well known to Plainfield through her series of delightful talks last winter, was introduced by Miss Percy Stewart, who on behalf of the audience welcomed her back to Plainfield.

In reviewing the very recent political campaign in America, Miss Richards explained to her listeners that in order to understand the present situation a backward glance must be taken, so that the source of the various issues be clearly understood, and by weaving the facts together a fabric similar to that of the historians be gained and the whole matter regarded from the historical viewpoint.

As an instance in point, the present Democratic landslide is only fully understandable when past circumstances are reviewed.

Up to the candidacy of Bryan in 1896 party solidarity had been sharply defined, but from that date on both Republicans and Democrats began to do more of their own thinking and to abide less closely by party issues. The birth of the grsat industrial corporations occurred at this time, called into being by ruinous competition, they in turn became the mothers of our modern trusts and from henceforward a struggle has been waged between the people and these robber barons of industry who though but one half of one per cent. of the population seek to control the whole country. From this epoch also dates the growth of Federal Law caused primarily by the confusion of interstate laws. The necessity of providing a law covering interstate transportation, a national and therefore a Federal matter, gave rise to the Interstate Commerce Law. The federalizing of business has been the tendency of the past ten years, and now President Taft recommends that the trusts obtain their charters from the Federal instead of from the State Government, thus extending the Federal power and placing a valuable weapon in the hands of the people for their struggle against capital. The tendency today is to divorce business and politics, and that in politics the will of the people may be made known by reassuming the power handed over in times past to the political parties.

As a means of obtaining this free expression of the people's will the direct nominations are specially valuable. In direct nomination as today practiced too often resulting in the professional caucus, and made up slate headed by one or two good men to draw the vote, and the secret union of the corrupt Democratic and Republican parties for the return of some unscrupulous candidate whose election brings gain to both corrupt machines.

The party caucus in its association and environment often so distasteful to our best citizens is not alone responsible for their failure to take an active political part, but our country being still in a formative period and vast with marvelous resources our best men are occupied in developing the country and have left politics to the machine.

As an illsutration of the check which rapacious trusts are receiving Miss Richards cited the case of the Muir Woods in California, a forest of marvellous almost prehistoric white pines, which coveted by the railroad trust were saved by Mr. Kent, a public spirited private citizen who bought and presented them first to the State and failing to save them by this measn as the railroads controlled the State he made the forests over to the Federal government in Washington as a National Park.

Complicated as was the nature of the late campaign owing to the splits in the old political parties into Progressives or Insurgents, Regulars or Standpatters and the fusion of the parties on some special point, several of the fundamental issues stand out. The growth of Federalism under Mr. Roosevelt has bred in some the fear of centralization, with loss of State rights, and that he claims leadership is another charge laid rightly or wrongly at his door; but possibly accountable for his success in the west and failure in the east. He predicts, however, that this is only the commencement of the fight.

(Continued on page 5.)

Have you heard the SINGING CANARIES? Come in and listen to them; it's a regular concert. Why not get one while you can get such beautiful singers? At **$1.98** to **$2.50.**

Men's Furnishings

Men's white wool underwear, Manhattan mills; $1.00 values for **75c** garment.

Men's Hose—Black only; all sizes; 4 pairs in a box; 50c value, Saturday, box.....**39c**

Hosiery

Ladies' Hosiery—Black cotton hose, 4-thread heel and toe, all sizes, 8½ to 10; 19c value for.....**12½c**

Basement Specials

Toilet Paper—The regular 5c rolls, 1,000 sheets; on Saturday.....**8 for 25c**

Jardinieres—6 and 7-inch assorted styles and colors; values up to 39c; on sale Saturday for.....**19c**

Alarm Clocks—Heavy nickled alarm clocks, the good reliable kind that won't get out of order; 85c value Saturday.....**59c**

A. E. FORCE & CO.

"The White Store" Saves You Money. We Give You S. H. Green Trading Stamps.

GREAT BLANKET SALE

at One-Third Less Than Reg. Price

All wool, half wool and all cotton blankets, white with blue and pink borders, greys and tans with colored borders, in connection with a large assortment of plaid blankets.

We bought this lot direct from the mills, consisting of 300 pairs of their finest sample line, AT ONE-THIRD DISCOUNT, and, as is customary with us, we will give our customers the benefit of this reduction. Prices will range from $1.98 to $10.50. They are all large sizes, 11-4, and would ask you to supply your wants "NOW" if you wish to save money. At the prices we quote they can't last long.

SALE BEGINS SATURDAY MORNING—SEE SHOW WINDOW DISPLAY.

$3.00 Blankets for	$1.98	$9.25 Blankets for	$5.98
$3.50 Blankets for	$2.25	$9.50 Blankets for	$6.25
$3.75 Blankets for	$2.50	$10.00 Blankets for	$6.50
$4.50 Blankets for	$2.98	$11.00 Blankets for	$6.98
$6.00 Blankets for	$3.98	$11.50 Blankets for	$7.50
$6.50 Blankets for	$4.25	$12.00 Blankets for	$7.98
$7.00 Blankets for	$4.50	$13.50 Blankets for	$8.98
$8.00 Blankets for	$4.98	$15.98 Blankets for	$10.50

For bed covering there is nothing more economical than a good wool blanket, and the fact that we bought these direct from the manufacturer saves you the jobber's profit, in connection with the **ONE-THIRD DISCOUNT** which we secured.

MILLINERY SPECIAL—One lot of untrimmed rough silk beaver, and hatters' plush; black only; all the new shapes. These are values up to $6.95. Saturday's price.....**$3.95**

SILK PETTICOATS—Fine black all silk petticoats, deep silk ruffles; 3 styles to select from; the kind that are regularly sold for $5.00. Saturday's price will be.....**$3.49**

All the new popular magazines and Ladies' Home Journal for December are here. Send us your order and we will send one to your house without delay.

Ladies' Suits and Coats

FOR SATURDAY

We were never so busy in this department; of course there must be a reason—here are some of the reasons:

$18.00 to $20.00 Suits tomorrow.....**$13.50**

$22.50 to $25.00 Suits tomorrow.....**$19.98**

Rain Coats in a big line of colors; values $16 to $18; Saturday's price.....**$13.50**

Coats — Ladies' colored coats; beautiful models; $18 values for.....**$10.00**

Children's Coats

Four great bargains—Children's beautiful coats; handsomely made; at the following prices, Saturday only: **$3.50, $4.50, $6.50 and $8.50**

Ribbons

One lot of beautiful ribbons, big varjety to select from; all new colors; 45c value for..**25c**

SUPERIOR STORAGE FACILITIES

for
Silverware
or
Valuable Packages
and

Ample Accommodation

for
Large Boxes, Trunks, Chests and Cases
may be found here with reasonable charges.

SAFE DEPOSIT BOXES ALSO

For persons planning atrip abroad we issue

Travellers' Cheques

CITY NATIONAL BANK

ON TRIAL FOR MURDER OF HIS YOUNG WIFE

For the murder of his young wife at Bernardsville on September 6, Guylia Toth, aged twenty-five years, was placed on trial before Justice Charles W. Parker and a jury in the Somerset court yesterday morning.

Prosecutor Frederick A. Pope, in opening the case for the State, said the motive of the crime was a mystery. The killing occurred at the residence of Mrs. William Hegeman, on New street, Bernardsville, in full view of two members of the Hegeman family. Later Toth shot himself in the region of the left lung.

Toth and his wife sometimes lived together and often quarreled, after which they would separate. The husband worked in a stone quarry and his wife found employment among the families about Bernardsville.

On the morning of the murder Mrs. Toth went to the Hegeman home to do washing and Toth visited a saloon. Later he purchased a revolver. With this he appeared at the kitchen door of the Hegeman home and demanded that his wife come home with him. She refused and Mrs. Hegeman, becoming alarmed, telephoned for help. While she was doing so Mrs. Toth tried to close the door on her husband.

Toth drew a revolver and Mrs. Toth started to run, when he shot her in the back. Mrs. Hegeman, Miss Nellie Hegeman and John Berrell rushed to the kitchen, and as they entered Mrs. Toth sank down, clasping Mrs. Hegeman's skirts as she felk

Toth then shot himself. Constable Angelo arrived in a few minutes and found Mrs. Toth lying on the floor dead and Toth kneeling beside the body of his wife, addressing her in endearing terms.

Prosecutor Pope stated that from the evidence which the State would adduce it would be the duty of the grand jury to find the defendant guilty of murder in the first degree.

John R. Frech, counsel for the defendant, after the opening by the State made a proposition to the court to accept a plea of non vult for the defendant, but Justice Parker refused to accept this plea until the evidence in the case had been placed before the court.

James Dehil, an architect, was the first witness placed on the stand to describe maps of the scene of the murder.

The jury last night brought in a verdict of murder in the first degree.

AMONG OUR NEIGHBORS

THE DAILY PRESS may be obtained from the following Newsdealers and Agents 10c a week.

CITY.

Wagner & Moorhouse.....The City Market, 125 North Ave.
E. B. Cleverly.....157 North Ave.
Timbo & Co.....216 Watchung Ave.
W. C. Burns.....232 Watchung Ave.
Jos. Modedesky.....247 West Front St.
Mrs. M. Jenson.....857 West Fourth St.
Union News Co.....R. R. Station
J. C. Field, Jr.....411 Park Ave.
E. A. Laing.....149 W. Front St.
A. D. Mallison.....Fourth and Liberty Sts.
M. Estil.....111 Park Ave.
Debele & Stahl.....113 Somerset St.
W. H. Olmstead.....331 Watchung Ave.
T. A. Garthwaite.....Cor. 4th & Watchung
J. Mottley.....Cor. Third & Richmond Sts.

SUBURBAN.

Dunellen.....K. Peters
New Market.....Coriell
Bound Brook.....Union News Co.
Somerville.....Jacob Genert
Westfield.....C. F. Wittke, A. E. Snyder
Westfield.....L. Glasser
Scotch Plains.....Frank Anson
South Plainfield.....Hamilton
Fanwood.....Frans Anagn
Netherwood.....W. H. Olmstead

'PLAINS AND FANWOOD.

The newly organized Boys' Club is arranging to give an entertainment Tuesday night of next week, for the purpose of raising funds for the club treasury. Oak Farm will be presented by a competent cast and from the way the boys are selling tickets a full house is assured.

Fireside Council, R. A., of Westfield, held a progressive euchre in its rooms last night. Several of the local members were present and enjoyed the game.

The Bachelors' Club are arranging to hold another of its series of monthly dances. The date will probably be Tuesday night, November 22.

Mr. and Mrs. A. D. Shepard, of "The Gables," Front street, are spending several weeks among the pines in North Carolina.

Louis Warnock, who has been visiting his uncle, Joseph Alberts, of Westfield avenue, has returned to his home in Brooklyn.

George Frentz and family, who went west early in the spring, have returned and will again make their home here.

TwiLight Council, Jr. O. U. A. M., held its regular rmeeting last night in the Library rooms.

DUNELLEN AND VICINITY.

The organ committee of the Presbyterian church gave a delightful recital in the church last night. The program was made up of vocal and instrumental numbers, all of which received generous applause. The attendance was large and decidedly encouraging to the committee.

The publicity committee of the Board of Trade will meet tonight to confer with the publisher of the borough booklet soon to be issued.

A large delegation of local football enthusiasts will go to Princeton tomorrow to witness the Yale-Princeton game.

John Moynihan, of [illegible] borough, spent Wednesday visiting old friends at Hampton and other places in Hunterdon county.

Mrs. John R. Campbell, of Prospect avenue, who has been ill for a long time, is recovering slowly.

SOMERVILLE.

Mrs. Mary E. Du Mont, aged seventy-two, wife of Abraham Du Mont, died at her home, on Grove street, on Monday evening from paralysis, after an illness of ten days. Mr. and Mrs. Du Mont celebrated their golden wedding recently. She is survived by her husband, son, William E. Du Mont, of North Branch, and Mrs. Annie P. Stryker, of New York city. Mrs. Du Mont was a sister of Mrs. A. P. Sutphen and Mrs. James Gaston, of Somerville. Funeral services were held yesterday afternoon at 3 o'clock, Rev. A. A. Pfansteihl, pastor of the Second Reformed church, officiated.

Blanche Elizabeth Brunt, aged seventeen, died on Tuesday at the home of her parents, Mr. and Mrs. A. S. Brunt, on South street. The funeral was held yesterday afternoon at 4 o'clock. Rev. A. A. Pfansteihl had charge of the service.

Colonel Nelson Y. Dungan and family have returned from Belle Mead, where they spent the summer on their farm. Colonel Dungan bought a house on East Cliff street during the summer, and has taken his family there.

Miss Pearl A. Spence, a teacher in the public schools, who has been ill at her home in Harrisburg for a month, has recovered enough to return on Tuesday to her duties in Somerville.

Mrs. Joseph S. Frelinghuysen and daughter, Virginia, reached home yesterday from Europe, where they have been guests of Mrs. Frelinghuysen's mother.

Edward V. D. Phoenix, of West High street, has been elected the leader of the Plainfield group of Epworth League chapters.

Mrs. Mary Barcalow, of Allamont place, is visiting her daughter, Mrs. Cycil Hoffman, in New York.

J. V. Phoenix, of East Orange, is visiting his daughter, Mrs. M. L. Phoenix, on West High street.

George M. Frech, of Elkton, Md., is a guest of his brother, John A. Frech, on West High street.

The members of Company M participated in the field day exercises yesterday at Lambertville.

Mrs. E. G. Read, of Plainfield, spent Wednesday with Mrs. H. F. Galpin, on South street.

Miss Cladys Kanouse, of Newark, is visiting her aunt, Mrs. G. V. Clickner.

The County Board of Freeholders met in the courthouse Wednesday.

Miss May L. Purcell has been visiting relatives in Bloomsbury.

A. A. Cortelyou has been visiting his daughter in Neshanic.

SOUTH PLAINFIELD.

The bridge across church street, which was recently repaired has been broken again by the water company, which is laying large pipes along the street.

The streets on the Stillman estate have been macadamized, curbed and sidewalks have been laid. Several houses will be erected shortly.

Harry Sofield has resigned his position with TenEyck and Harris and expects to go back on the railroad.

Mrs. Schorp has returned to her home in Rahway, after a few days' visit in the village.

Mrs. Ehof has removed from the Sofield house to the coal storage grounds.

Mrs. Ledden and Miss Manning visited friends in Dunellen yesterday.

Don't forget the Catholic Fair in Washington Hall tomorrow night.

Philip Smith, who has typhoid fever, was not so well yesterday.

CASTORIA
For Infants and Children.
The Kind You Have Always Bought
Bears the Signature of Chas. H. Fletcher

1,000 Pair Men's Trousers $1.98

EXTRA SPECIAL

Regular $3, $3.50 and $4.00 winter weight trousers, made of all wool cassimeres and fine worsted materials. Values that cannot be equalled anywhere. Men, purchase your supply of winter trousers at this Sale. Mostly $4.00 values; while they last at.....**$1.98**

REMARKABLE VALUES IN MEN'S SUITS AND OVERCOATS

See Window Display

The Outlet Clothing Co.

130 West Front Street

Next to Force's Department Store, Plainfield, N. J.

ORGANIZED 1864

THE FIRST NATIONAL BANK OF PLAINFIELD.

A COMMERCIAL BANK WITH SAVINGS and SAFE DEPOSIT DEPARTMENTS.

FOUR PER CENT. INTEREST PAID ON SAVINGS ACCOUNTS.

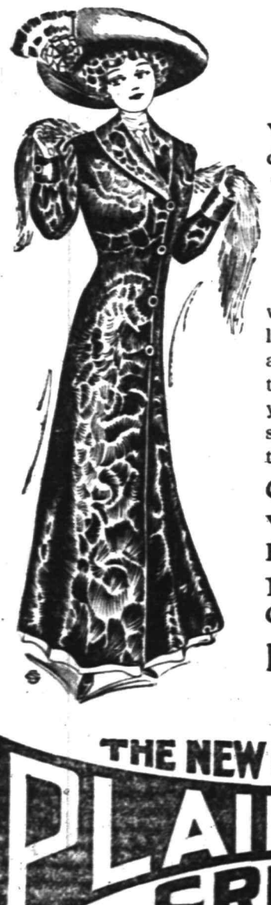

LANDSLIDE

We told you last week we were going to win and so we did! Our

Caracul Coats and Furs

won the heart of every smart woman last Saturday and a great many more are here awaiting to win new owners this Saturday. You'll get one, too, if you see them. Might as well get a full season's wear out of it while the main thing—CASH—is not necessary.

CARACUL COATS (for women) - $17.98 to $35
FUR SETS - $6.98 to $40
MEN'S OVERCOATS GALORE - $10.00 to $25

Liberal Credit—
$1.00 a Week

THE NEW CREDIT STORE
PLAINFIELD CREDIT OUTFITTING CO.
Cor. Front & Somerset Sts., Plainfield, N. J.
Over VANCAMPS FURNITURE STORE.

If you are dissatisfied with your paper service call on or 'phone

The Hustler

The best service in the city

Morning, Evening & Sunday Papers

'Phone 668-J

William H. Olmsted

331 Watchung Ave.

LET THE GIFT BE WORTHY

Whatever you select for the gift, let it be worthy in quality.

Quality is the first consideration here. That's why it is so safe to choose DIAMONDS at the Hartdegen Store.

Our present showing of Diamond Set Jewelry is unusually tempting. So are the prices.

Our Art and Silverware sections are equally attractive.

SEE WINDOW FOR SPECIALS.

"At the Clock Corner."

HARTDEGEN

Broad Street at West Park
NEWARK

John S. Lewis

Artesian Well Contractor.

Estimates Cheerfully Given

Box 173,
Scotch Plains, N. J.

NOTICE.

No trapping, hunting or trespassing on the property of Albert Rajotte in Dunellen. Offenders will be prosecuted to the full extent of the law.

11 10 3 ALBERT RAJOTTE.

$50,000 BEQUEATHED DREW SEMINARY

More than $100,000 is bequeathed to religious and charitable work in the will of Samuel W. Bowne, of the firm of Scott & Bowne, which was filed for probate in New York, yesterday. Mr. Bowne was president of the New York City Church Extension and Missionary Society. He died on October 29 last.

The bequests follow: Drew Theological Seminary, Madison, N. J., $50,000; Kindergarten Association of New York, $3,000; Drew Ladies' Seminary, Carmel, N. Y., $5,000; Five Points Mission, $6,000; St. Christopher's Home, Dobbs Ferry, $6,000; Old People's Home of the Methodist Episcopal church, $6,000; New York Deaconnesses' Home, $12,000, and $18,000 to the New York City Church Extension and Missionary Society.

Dickinson College, Syracuse University and Wesleyan University are to receive bequests of $6,000 each. More than one hundred and twenty shares of stock of the Scott & Bowne Company are distributed by the will among these institutions: Jerry McAuley Mission, Pennington Seminary and Hadley Hall Mission.

Mrs. Nettie Bowne, the testator's widow, under the terms of the will receives $20,000 outright and the income from a trust fund of $50,000.

PERSONAL.

Miss Edith Wheeler, of Stone street, is detained at her home by illness.

Lester Matthews, of Nyack, N. Y., is spending several days with friends in this city.

Mr. and Mrs. George Voehl, of Verdon street, have returned from a visit at Monticello, N. Y.

John E. O'Mara, of Rockview avenue, has returned home after a month's business trip to California.

Mrs. Harry DeMeza, of Summit avenue, who has been visiting friends in New York city, has returned.

The Misses Seacore and Blake, of Kearney, have returned home after spending a few days with friends here.

Miss Marie McCaffrey, of West Seventh street, has returned home after spending several months in the Adirondacks.

Harry Knowlton and daughter, Miss Sibyl Knowlton, of Greenville, near Bayonne, have returned home after spending a few days with J. Russel Knowlton, of East Fifth street.

"MERODE" UNDERWEAR

For women and children; a splendid stock to choose from.

Move For Your Money at—

Tepper's

PLAINFIELD, NEW JERSEY

"ONYX" HOSIERY

The biggest stock shown hereabouts.

Important Sale Women's & Misses' Suits & Dresses

Beginning Friday Morning and Until Lots Are Sold

About 140 Suits and 100 Dresses at half and one-third under value.
Don't miss this opportunity to save; the lots are divided as follows:
(We call particular attention to stout women for the two lots of Stout Suits.)

$10.00 TO $12.50 DRESSES AT $6.50

These are stylish worsted and French serge Dresses in black, navy and a few of other colors; also a few silk Messaline Dresses in the lot; about 35 dresses in all; good range of sizes. Values are $10.00 to $12.50; on sale.....$6.50
(Alterations free.)

$15.00 TO $17.50 DRESSES AT $10.00

Pretty street dresses in plain and striped serges and Panamas; made in the newest styles, and nicely made; you will be delighted with these styles; only about 20 in the lot. $15.00 to dlighted with these styles; only about 20 in the lot. $15.00 to $17.50 values; on sale.....$10.00
(Alterations free.)

$18.00 SILK DRESSES AT $11.75

Street Dresses of good quality all silk Messaline, with hand embroidery on yokes; all new models. $18 value; on sale $11.75
(Altreations free.)

$25.00 SILK DRESSES AT $16.50
$32.00 SILK MARQUISETTE DRESS $21.50

This is a small lot of high-class silk dresses, mostly black, in Crepe de Chine, Messaline and Silk Marquisette over satin; a bargain if your size is here.
(Alterations free.)

$10.00 MISSES' SUITS AT $5.00

This lot consists of Juniors', Misses' and Small Women's Suits; good, serviceable materials; plain tailored styles; were made to sell for $10.00; on sale.....$5.00
(No alterations.)

$14.50 TO $17.00 SUITS AT $10.00

This is a splendid lot of good serviceable materials, in plain tailored styles; most of them are a good $14.98 suit, though several suits in the lot are $17.00 values; on sale at.....$10.00
(Alterations free.)

$20.00 EXTRA SIZE SUITS AT $14.50

This is a bargain for stout women; the materials are all wool serges, well lined, and made especially for stout women who are hard to fit; mostly black; sizes up to 45; $20.00 values; on sale.....$14.50
(Alterations free.)

$25.00 EXTRA SIZE SUITS AT $17.50

The suits are made of fine French Broadcloths; fine quality linings, and well tailored; no $25.00 suits were ever put up better; the sizes are for stout women and odd sizes from 37 to 47. (Black, navy and gray.) Splendid $25.00 value; on sale.....$17.50
(Alterations free.)

MILLINERY DEPARTMENT

Women's Black Beaver Shapes on sale at.....$2.98
Children fine Beavers, with Silk Gros Grain Streamers, on sale.....$2.98

Scheuer's Bargains

For Thursday, Friday and Saturday

Scheuer's Best XXXX Minnesota Patent Flour, 24½ Bag 85c; per Barrel - - - $6.50

Havemeyer & Elder's Crystal Domino Sugar 5-lb. Box 39c	Tournades' Kitchen Bouquet 25c size, a Bottle 21c	Leslie Dunham's Maple Syrup 25c size, a Bottle 22c	McCann's New Irish Oatmeal 5-lb. Tin 55c	Imported Sardines Boneless 25c kind, a Tin 20c	Purina Mills Whole Wheat Flour 50c size, 12-lb. Bag 39c
H. O. Presto 10c size a Package 8c	Scheuer's Premium Chocolate 16c size, a Cake 12c	Wessons Oil 30c size 2-lb. Can 27c	Fairbank's Lard Compound a lb. 12c	Pure Lard 3-lb. Pail 48c	Borden's Malted Milk a Bottle 37c
Kellogg's Rice Biscuits 10c kind, a package 8c	Quaker Furniture Polish 50c size, a Bottle 35c	Asparagus Individual size 15c kind, a can 7c	Elastic Starch 10c size a Package 7c	Corn Starch 7c kind a Package 5c	Swift's Pride Laundry Soap Ten 5c Cakes 35c

New Fard Dates, a lb.....12c
New Layer Figs, a lb.....15c
New California Paper Shell Walnuts, a lb.....25c

New Honey in the Comb, a Box.....22c
New Strained Honey, large Bottle.....20c

Sweet Cider, a gallon.....30c
New Smoked Bloaters, each...5c
New Salt Mackerel, white and fat, 6 for 25c

Picked Cod fish, a pkg.....5c
New Holland Herring, all Milchner, 16-lb. kit.....85c
New Sour Kraut, a lb.....4c

New Fresh Milled White Rolled Oats 6-lb. Bag 21c	New Sussex Co. Buckwheat 6-lb. Bag 22c	Graham Flour 6-lb. Bag 20c	White or Yellow Corn Meal 6-lb. Bag 20c	Vanilla or Chocolate Fudge a lb. 12c	National Biscuit Co. Uneeda Biscuits a package 4c
Crystalized Stem Ginger 30c kind, a Box 23c	New Tomatoes Reliance Brand 10c kind, 3 cans 25c	Sweet Peas Queen Quality Brand 10c kind, 3 Cans 25c	Atmore's Condensed Mince Meat a Package 9c	Gluten Flour 12-lb. Bag 95c	Scheuer's Prepared Buckwheat 3-lb. Package 12c
20 Stamps With 3 Large Rolls Toilet Paper 25c	20 Stamps With 1 can Burnham's Clam Chowder 10c	20 Stamps with Fancy Jersey Potatoes ½ bushel basket 45c	10 Stamps With Package Scheuer's Oatmeal 10c	10 Stamps With 1 Box A. B. C. Shoe Blacking 10c	10 Stamps With 1 Bottle Cider Vinegar 10c

New Mince Meat, a lb.....10c
Sweet Florida Oranges, a doz 30c
Large Juicy Lemons, a doz..30c
Choice Florida Grape Fruit, ea 5c
Large Florida Grape Fruit—3 for 25c
Fancy Niagara Grapes, a Bas 35c

Choice Baldwin Apples, 6-quart Pony Basket.....35c
Choice Spitzenburg Apples—6 for 20c
Choice Concord Grapes, a bas 22c
Choice Tokay Grapes, a bas 10c
Choice Malaga Grapes, a lb...15c

Fancy Cape Cod Cranberries, a quart.....10c
Choice Crisp Jersey Celery, a Bunch.....4c
Fresh Spinach, ½ Peck.....12c
White or Yellow Turnips, Pony Basket.....20c

Choice Del. Sweet Potatoes, pony Basket.....25c
Choice red or yellow onions, pony Basket.....25c
Keiffer Pears, ½ bush. bas..35c
Knob Celery, 3 bunches.....25c
Florida Cucumbers, each.....5c

10 S&H Stamps with

3 lb. box Starch.....20c
Large Bottle Blue.....10c
1 box Ball Blue.....10c
1 box Allen's Talc. Powder...10c
1 box Allen's Tooth Powder..10c
1 package Macaronni.....10c
1 package Spaghetti.....10c
1 bottle Vanilla.....15c
1 bottle Lemon Extract.....15c
1 can Black Jack Stove Polish 10c
1 can Liquid Enameline.....10c
7-lb bag Salt.....10c
1 package Parlor Matches....12c
1 bottle Ammonia.....10c

IN OUR MEAT DEPARTMENT

Choice Tokay Grapes, a lb...10c Bunch.....15c
Fresh Killed Jersey Chickens, lb.....22c
Phil. Dry Picked chickens, lb.20c
Prime Legs Lamb, lb.....16c
Genuine Spring Lamb, Legs or Hindquarters, lb.....18c
Shoulder Lamb Chops, lb....16c
Lamb for Stewing, lb.....8c
Fresh Chopped Beef, 2 lbs...25c
Prime Chuck Roast, lb.....14c

Boneless Pot Roast, lb.....14c
Fresh Jersy Pork Sausage, lb 18c
Fresh Pork Shoulders, lb....16c
Regular Fresh Hams, lb.....18c
Boneless Smoked Cal. Hams, lb.....16c
Fresh Honey Comb Tripe, lb.10c
Premium Smoked Tongues, lb 18c
Best Sugar Cured Hams, whole or half, lb.....18c
Boiled Ham, lb.....30c
Taylor's Pork Roll, lb.....28c

Extra S&H Stamps

100 S. & H. Stamps with 1-lb can Scheuer's Baking Powder.....45c
100 Stamps with 1 lb 60c Tea.
50 Stamps with 1 lb 50c Tea.
50 Stamps with 1 lb 35c Tea.
50 Stamps with 1 lb 32c Coffee.
50 Stamps with 1 lb 29c Coffee.
50 Stamps with 1 lb 27c Coffee.
25 Stamps with 1 lb 23c Coffee.
10 Stamps with 1 lb. 20c Coffee.
10 Stamps with ¼ lb 50c Tea.

THINGS WORTH KNOWING.

Climatic conditions in Argentina are such that over the greater part of the country stock can live the year round on pasturage.

In Buenos Ayres eggs cost 5 cents each.

Five Michigan towns turn out three-fourths of this country's automobile product.

Those who buy coral in Italy are reminded that of Japan's total exportation of 55,010 pounds of this article in 1909 over 50 000 pounds went to Italy.

The heightening of the Assouan dam is expected to occupy six years in all, and to increase the annual value of the gyptian cotton crop between $15,000,000 and $20,000,000.

Dairying interests of the Stavanger district, Norway, have become second only to the fishing indutsry, and its dairy products find ready sale in England and elsewhere in competition with the choicest dairy products of Europe and Canada.

Reliable authorities reckon the coal fields of China as equal in value to all the other coal fieds of the world combined, but so far they are practically lying idle. One province, Hunan has 21,700 miles of solid coal, anthracite and bituminous.

—Advertise in The Daily Press.
—Use Press Want ads. They pay.

Store closes 5:30 p. m., except Saturdays.

Telephone 5500—Market—Five Five Hundred.

L. S. Plaut & Co.

"BEE HIVE," New Jersey's Shopping Centre NEWARK

Saturday Store Offerings

In part, taken from a big list of others equally as important from a money saving point of view.

SALE TWO-TROUSER SUITS FOR BOYS

"Double service" and "Dress well" suits for boys with an extra pair of knickerbockers of same fabric as suit; all wool cheviots and cassimeres in grays and browns, mixtures and pretty overplaids; double breasted models with side and centre vents; sizes 7 to 17 years; $5.50 grade, special $4.95; $8.50 grade, special $6.95; $9.75 grade.....$8.50

BOYS' $6.00 RUSSIAN OVERCOATS

Wide range of new models that button to neck; of all wool chevlots and chinchillas; pretty shades of grays and brown mixtures; also plain navy blue and plain gray; well tailored; with satine and flannel linings; not a coat in the lot worth less than $6.00; sizes 2½ to 10 years.....$4.98

WOMEN'S STYLISH COATS

We contracted for a quantity of these coats; excellent value at this price; very superior quality broadcloth with trimmed collar and cuff, semi-fitting and lined throughout with Skinner satin; all sizes, in navy and black, at.....$15.00

GIRLS' COATS AT FIVE DOLLARS

A model gotten out especially for us, a facsimile of a high cost coat, box style, red flannel lined or unlined but re-enforced back, high neck with turn-over collar; band under the collar of red; 6 to 14 year sizes, at.....$5.00

REGULAR $5 BLACK SILK WAISTS

One model in fine quality of chiffon taffeta with six broad tucks from shoulder to bust, pleat in centre, six fancy covered buttons; tucked back, shirt sleeve, neat cuffs, plain collar with tie; strictly tailored model.....$3.89

VALUE TO 45c NEW FANCY RIBBONS

Choice assortment of Dresdens, plaids, stripes checks, brocaded taffeta, and moire and striped satin taffeta; all this season's designs; 4 to 5¾ inches wide; for millinery, neckwear, hairbows, belts and all kinds of novelties for the holiday season; while they last....19c

REGULAR $1.50 CHIFFON VEILS

Good grade all silk chiffon, hemstitched border; 2 yards long, 1 yard wide; an elegant veil for automobiling and general wear; choice variety of colors; regular $1.50, special tomorrow at.....89c

98c AND $1.50 WOMEN'S NIGHT GOWNS & 2-PC. COMBINATIONS

Night Gowns—Fine crossbar lawn, low round neck, wide ribbon run, embroidery and dainty Val. lace insertion and ribbon run ege; others, nainsook, also some Empire front; Two-piece Combinations—Corset cover and drawer, or corset cover and skirt; nainsook, attractively trimmed in many styles; all are ribbon trimmed at neck and waist and armholes; 98c and $1.50 garments, special.....59c

MEN'S REGULAR $1.25 SHIRTS

The workmanship and laundering is the best. We guarantee evefy one of these shirts to be amply large in body, with a variety of sleeve lengths. The assortment of patterns is unusually large, including every imaginable stripe and figure, light or dark, plaited or plain bosom, cuff attached or detached; sizes 13½ youths' to 18; extra size men's. The best $1.25 shirt made; special, on sale till Saturday closing time.....78c

707 TO 721 BROAD ST. NEWARK.

ALL MAIL ORDERS PROMPTLY FILLED.

All Plainfield-Elizabeth Trolley Cars pass our door Wagon delivers to Plainfield and vicinity daily No Branch Stores

Furs ! Furs !

There is no reason why your wants in the fur line should not be filled in the Plainfield Fur Store, 178 East Front street, the place which many customers from Plainfield and vicinity found so reliable last season. The test of time has proven our trustworthiness. Had we made our patrons the victims of sharp practices last year, we would not return now and ask your trade. But we used the trade right; the people know it and they know we will give them the same good treatment this season. All furs are guaranteed best quality, modeled in latest Parisian styles. You are invited to inspect our popular creations. Our prices are the lowest because we are manufacturing furriers.

ALTERATIONS AND REMODELLING A SPECIALTY.

Plainfield Fur Store

178 EAST FRONT ST.

Dr. Pittis' Office Building. Charles Kurtzman, Proprietor.

OPEN EVENINGS UNTIL 9 O'CLOCK

FURNITURE SALE!

In buying direct from the manufacturers we were fortunate in securing their entire line of

SAMPLE DRESSERS AND SIDEBOARDS

which we have placed on sale at about

ONE-HALF ORIGINAL PRICE

Don't neglect this opportunity to save money, as there will be no duplicates of these numbers after present stock is exhausted.

UPHOLSTERING AND MATTRESS RENOVATING

L. B. VAN CAMP

Front and Somerset Streets. Telephone 868-J.

TRY A PRESS WANT AD.

SOME STATE NEWS BRIEFS

George Manlove, of Paulsboro, picked three quarts of strawberries Wednesday.

John Stratton, a farmer of Richwood, has been suffering with a poisoned hand. Wednesday his neighbors turned in and husked a big field of corn for him.

The Cumberland County Board of Freeholders Wednesday elected Geo. Berg, of Downe Township, steward of the almshouse, to succeed Benjamin F. Roray, who has held the position twelve years.

A fourpronged buck weighing 145 pounds, was killed Wednesday morning near Cumberland, by Game Warden Phifer. The other members of the party were Dr. A. R. Slade, Thomas J. Githens, William Munyon and Albert Hess.

Holding the law above blood relation, John McCloskey when called upon, willingly assisted Marshal Stuckey in arresting his brother, Joseph McCloskey, for assaulting William C. Maute, proprietor of the Alhambra Hotel at Beverly. He was let off with a fine.

Frederick Gross, a feeble-minded young man, has been missing from his home, 1466 South Third street, Camden, since last Friday and his relatives fear that he has met with some accident. Although twenty-four years old, the young man looks like a boy, and when he left home wore a gray cap, brown suit and blue flannel shirt.

Chief of Police Jesse Conway, of Moorestown, went to bed Wednesday morning at 4 o'clock, and between that time and 5:30 his house on South Church street was entered and robbed. The thieves broke through two doors, stole his citizen's overcoat, his uniform overcoat, his boy's overcoat, a revolver, a blackjack, $19.50 from Mrs. Conway's purse and the chief's badge.

Thaddeus Kosciusko, claiming direct descent from the Polish patriot, and who speaks several different languages and is well educated, was arrested at Beverly Wednesday, charged with stealing carpet from the Standard Combed Works to furnish his new home. Kosciusko acknowledged his guilt before Justice of the Peace Stevenson and pleaded his case with such ability that both the justice and Mr. Lee, the complainant, were so moved that a settlement was effected and he was discharged.

CHRISTIAN FIELD.

The Boys' Battalion will hold its weekly drill at the First Baptist church, this evening.

The Junior Mission Band of the First Baptist church will meet this afternoon at 3:30 o'clock.

The Young People's Association of the Crescent Avenue Presbyterian church will meet this evening for Bible study.

The Women's Foreign Missionary Society of the Crescent Avenue Presbyterian church will meet Tuesday afternoon, November 15.

A "friend" of Kemble M. E. church, Woodbury, has presented the congregation with a set of individual drinking cups for communion.

The women of the First Baptist church have sent a barrel and box of useful articles to the Baptist Home for the Aged at Newark.

The Women's Home Missionary Society of the Crescent Avenue Presbyterian church will hold a sewing meeting in the church parlors this afternoon from 2 until 5 o'clock.

Rev. Frank Higgins, the well-known lumberman's missionary, will speak at the November missionary prayer meeting to be held at the Crescent Avenue Presbyterian church, Wednesday night, November 18.

Rev. Dr. J. S. Zelie, pastor of the Crescent Avenue Presbyterian church, who witnessed the Passion Play last summer, will give a lecture on the subject before the Men's club of his church at a date to be announced within a short time.

The final papers have been signed in the exchange of the Temple Baptist church property for the Farland property on East Front street and the church is now in possession of the latter property upon which it is proposed to erect a handsome church within the next few years.

OLD WARSHIP WILL BE BLOWN UP OFF NORFOLK.

In order to test the resisting power of armor plate when it comes in direct contact with high explosives, the monitor Puritan, which ten years ago cost $1,500,000, will be blown to pieces in Norfolk Harbor next Tuesday.

The Puritan now at the Norfolk Navy Yard, will be towed to Craney Island, and experts from the Navy Department will place mines along her water-line. These will be connected by electric wires running to the island and at the appointed time the charges will be exploded.

Naval officials from Washington will witness the test, and officers of the local navy yard and from the ships now here, also will be spectators.

The spot selected for the destruction of the Puritan is almost the identical place where the Merrimac, of Civil War fame, was destroyed by Confederates to prevent her falling into the hands of the Yankees.

THE DAILY PRESS.

Home News. Independent in Politics.

A. L. FORCE, Editor and Proprietor.

Published Daily, except Sunday, at 3 p. m.
105 NORTH AVENUE.

TELEPHONES
Editorial, 1300. Business, 1301.

Two cents a copy. Ten cents a week. $5.00 a year in advance. Delivered by carrier or by mail. No extra charge for papers mailed to points in the U. S. and Canada.

The Daily Press has the most complete carrier and mail service of any paper in the metropolitan district.

Any subscriber failing to receive a single issue will confer a favor by notifying the business office.

Advertising rates mailed on application.

Copy for Change of Advertisements to ensure change for same day must be at the office by 9 a. m.

Branch Office.

Newark—F. N. Sommer, 794 Broad street. (Advertiser Building.)

Newark—Dalsimer Agency, 156 Market street.

Nov. 11 In American History.

1620—The Mayflower compact signed in Cape Cod harbor.

1811—General Ben McCulloch, distinguished Confederate commander, born; killed in battle at Pea Ridge, Ark., 1862.

1880—Lucretia Mott, reformer and philanthropist, died; born 1793.

1906—Esther Damon, last widow pensioner on the roll of the war of the Revolution, died; born 1814.

ASTRONOMICAL EVENTS.

(From noon today to noon tomorrow.) Sun sets 4:42, rises 6:40; moon sets 1:05 a. m.; 4 p. m., planet Mercury at descending node, crossing sun's path downward; 9 a. m., planet Mercury in superior conjunction with the sun, passing from west to east of that body on the farther side, thus changing from morning to evening star; after midnight in east Leonid meteors to be looked for.

Plainfield, N. J., November 11, 1910

The Democrats should not lose sight of the fact that much of the credit for their big victory is due to LeRoy J. Ellis, president of the Democratic club—a gentleman and an able leader.

Unsupported by any organization, William G. DeMeza was the expressed choice at the Republican primaries for the city judgeship and the sweep he made was more than a surprise considering the forces at work beaind his rival candidates. It transpired that the Democrats, disappointed because they could not help nominate him at his own party primaries, wrote the popular young lawyer's name on their ballots. Thus he became the choice of the minority as well. The compliment paid to him at the election of Tuesday must be appreciated by him as it is by his army of friends.

City Judge Runyon's successor possesses the faculties needed by one who would wisely administer justice—an understanding of human nature, a kind heart, good judgment and a thorough knowledge of the criminal law. Above all he is honesty personified and can not be jollied or led. In short he's the right sort and should "make good" in discharging the duties of the office to which he has been chosen unanimously to fill.

WITHDRAWAL FROM RACE DENIED BY MR. MARTINE.

James E. Martine today denied the report that he would withdraw as the choice of the primaries for the United States Senatorship and predicted that the Legislature on joint ballot would be true to the State platform and elect him. James Smith, Jr., it is alleged, has twenty-eight members pledged to him. Assemblyman-elect Boettner, of Essex, in a talk with District Court Judge I. P. Runyon said today that he would vote for Martine. Many others have also declared themselves for the Plainfielder.

Former Governor E. C. Stokes, who received the highest vote cast for Republican candidates for United States Senator in the direct primaries, yesterday afternoon sent a letter to Martine congratulating him on the prospect of his being elected United States Senator by virtue of being the high man on the Democratic ticket in the primary count.

"The War Against the Saloon—Enlist," will be the topic at the meeting of the Christian Endeavor Society of Trinity Reformed church on Sunday evening at 6.45. The meeting will be in charge of the Temperance committee.

Headquarters for
Gibson's
RYE.
E. C. Westcott, Agent.
115 East Front Street.

Woodhull & Martin Co.

The Butterick November Fashion Sheets Now Ready

"Great Saturday Specials"

GAS PORTABLES $3.98
A special lot of handsome Gas Portables, brushed brass finish, complete with large art glass dome and fringe. Genuine Welsbach burner, mantle and mica chimney; 6 ft. length of best mohair tubing and connections; would be a great bargain at $5.00.

LADIES' STOCKINGS 25c
The famous "Onyx" brand; medium weight lisle thread, fast black; usually 39c.

COAT SETS 19c
Fine white embroidered Coat sets; odds and ends to close out; would be cheap at 50c.

OUTING FLANNEL 9c
Heavy fleeced Amoskeag outing flannel, in a splendid assortment of patterns; worth 12½c a yard.

FIBRE MATTING 20c
Hodge's well known make; in a variety of designs and colorings; always sold at 30c a yard.

LADIES' WAISTS 98c
Fine tailormade linen waists; fine tucked, with laundered collar and cuffs; made to sell at $1.50.

INFANTS' BIBS 19c
Feeding bibs made of "Omo Cloth", absolutely waterproof; reg. price 25c.

DISH PANS 37c
White enameled inside and blue mottled outside; seamless; 14-qt. size; value 69c.

BOYS' SHIRTS 39c
Negligee style, made of good quality madras; light and dark colors; attached and detached cuffs; usually 50c.

CURTAIN DRAPERY 20c
Beautiful, artistic Colonial patterns in scrim; 36 and 40 ins. wide; would be extra good value at 25c a yard.

MEN'S SOCKS 10c
Med. weight cotton socks, seamless, in black and tan color; the usual 15c quality.

CURTAIN RODS 18c
White enameled curtain rods; all complete; usually 25c a set.

AUSTRIAN CHINA 39c
Another lot of imported samples of fine china covered vegetable dishes and meat platters; handsome decorations; values as high as $2.00 in the lot.

TRIMMED HATS $4.98
A chance you've been waiting for; beautiful shapes; no two alike in the lot; values up to $10.00.

SWISS CURTAINS 50c
Fine white Swiss curtains; with lace edging; would be extra good value at 75c a pair.

HOW'S THIS FOR 15c?
A combination box containing Selick's perfume, sachet face powder and cake of soap; worth 50c regular.

MEN'S KID GLOVES $1.00
Meyer's make; Cavendish Cape, in tan colors; the usual $1.25 quality.

TABOURETTES 29c
Mission style, early English finish, 18 inches high, tops 12x12 inches; a regular 50c article.

DINING CHAIRS $1.50
Solid oak diners, with cane and leatherette seats; heavy box frames; very strong and durably made; as good as any $2.00 chair sold.

CHILDREN'S GLOVES 19c
Fine knitted wool gloves in red, blue and brown; reg. 25c value.

WRITING PAPER 23c
The Reliance Linen Lawn, box containing 48 sheets of note paper and envelopes to match; worth 35c a box.

HAND BAGS $1.49
Ladies' patent leather bags; large size; morie lined; with purse, fancy German silver frames; $2.00 values.

SILK BELTING 18c
Fancy basket weave in a variety of popular colors; 1½ inches wide; usually 29c a yard.

CORSETS AT $1.50
The well known "Regis" brand, the very latest long waist models; always sold at $2.00.

LADIES' NECKWEAR 18c
An odd lot of ascot ties made of P. K. and linens; in white and fancy colors; good 25c value.

ALARM CLOCKS 65c.
The Waterbury make, nickel, one-day alarm, with patent shut-off attachment; usually sold at $1.00.

BLANKETS AT 98c.
Heavy fleeced cotton blankets; full 11-4 size; in white and grey; usual $1.25 kind.

Wall Paper at Next to Nothing Prices

We are cramped for room for holiday goods and need the space now occupied by the Wall Paper department, so we offer you our entire stock of strictly high-grade goods at prices you'd ordinarily pay for common bedroom paper. Remember this is a bona fide sale—the stock must be sold by Dec. 1. Here's an opportunity of a lifetime. It will pay you to buy enough for a long time to come at the prices we'll quote you.

Special Announcement!

THE PASTORS' AID SOCIETY
of
FIRST PRESBYTERIAN CHURCH
will conduct a Special Sale at the

Lenox Stationery Store

102 Madison Ave., Babcock Building, Thursday and Friday, November 10th and 11th, afternoon and evening, from 2 to 10 o'clock, during which time the Lenox Co. will place at the disposal of the ladies of the above Society its entire stock of

STATIONERY OF ALL KINDS

The sale will be conducted by a committee of ladies and the profits will go to the Society for use in its work in the Church. We invite the hearty co-operation not only of our Church and congregation but of the general public in our efforts toward making this sale a grand success. Those who are familiar with the Lenox Store realize that their stock is high grade and complete in every detail, and those who are not posted are invited to call and be convinced. No fancy prices will be charged—all goods to be sold at Regular Lenox Prices as marked.

AUCTION SALE

Of Household Furniture on Tuesday, Nov. 15, 1910; at No. 114 Plainfield Ave., near West Front Street.

Parlor Furniture Dining room Furniture, Ice Chest, Bedroom Suits, Carpets, Matting, Antique Sewing Table, Hall Rack, Chairs and Rockers, Pictures, Stair Carpet, Dishes, Glassware, Tubs, Kitchen Utensils, 2 large Cooking Glasses and a variety of other articles too numerous to mention. Sale to commence at 10 o'clock sharp. Terms Cash. Mrs. Ruth Randolph.

P. H. LATOURETTE, Auctioneer.
D. E. GAVIN, Clerk. 11 11 3

BIG GAINS IN POPULATION.

Alabama Increases 16.9 Per Cent., Florida 42.1 Per Cent. in Ten Years.

The population of the State of Alabama is 2,138,093, as enumerated in the thirteenth census and announced at Washington, D. C., yesterday. This is an increase of 309,396, or 16.9 per cent., over 1,828,697 in 1900. The increase from 1880 to 1900 was 315,680, or 20.9 per cent.

The population of the State of Florida is 751,139, an increase of 222,597, or 42.1 per cent., over 528,542 in 1900. The increase from 1890 to 1900 was 137,120, or 35 per cent.

FREEHOLD N.J. Levy Bros' TWO STORES

WEEK-END SPECIALS

SPLENDID VALUES IN TABLE LINENS

62 and 64 inch pure linen table damask, either full bleached or half bleached; floral designs or dot patterns; regularly sold at 59c and 69c; tomorrow, yard.....**49c**

35c mercerized table damask.....**29c** yd.

36 inch mercerized table squares; chrysanthemum, polka dot, fleur-de-lis, and scroll designs.....**25c** ea.

A sample line of hand embroidered and drawn work centrepieces, specially priced for tomorrow.

Warranted Pure Linen Napkins, very special.....**$1.35** a doz.

3 other specials in napkins tomorrow at **98c, $1.25** and **$2.98** a doz

CORSETS

Thompson's Glove Fitting corsets (samples); none worth less than $1, most of them more—all at.....**69c**

Another case of our special $1.98 Australian wool finish blankets ready for tomorrow.

COATS

Having discontinued this line for lack of space, we offer all garments on hand at half price. All good, warm, serviceable garments.
3.98 Coats **$1.98** $5.98 Coats **$2.98**
$12.00 Coats **$5.98**

WARM UNDERWEAR

No matter what the price, you want good fitting underwear and that is one reason why you should buy the Mentor Comfort Underwear. A full line of Vests, Pants and Union Suits in stock—but tomorrow will be 2nd Saturday selling of Mentor samples and seconds; values up to $1.50 at **69c, 49c** and **39c.**

Men's heavy fleece lined shirts and drawers **45c**

EMBROIDERY SPECIAL

Beautiful matched sets of fine Swiss embroidery; all neat, dainty effects, with firm edges; values up to 25c, at **10c** and **15c** yd.

5-4 table oil cloth.....**18c** yd.

Yard wide white cambric.....**7c** yd.

White embroidered domestic flannel for under skirts.....**19c** yd.

SALE OF HIGH-GRADE SHIRT WAISTS

Our first arrival of beautiful holiday waists are here and for tomorrow's selling we offer 8 different styles, including the new one-piece waists, made of fine English Batiste—some all over embroidery, others dainty lace and embroidery, long and short sleeves; these garments were purchased to retail at $2.48 to $2.98, and we offer for tomorrow (only) at.....**$1.98**

Special values in Tailored Waists at **98c.**

Tuttle's Majorities.

The complete returns show that William E. Tuttle, Democrat, defeated Judge Runyon, Republican, by 216 majority in Morris county and 701 in Union county. The complete returns have not been made in Warrren county, where Tuttle probably got over 1,500 majority. In Union Tuttle received 11,775 and Runyon 11,074 votes. Tuttle's majority in the district will therefore be about 1,600.

Exactly.

"What do you expect to be when you become of age, my little man?" asked the visitor.

"Twenty-one, sir," was the ingenuous reply.

Fresh Dressed Poultry.

Broilers, Fowl or Spring Ducks right off our own Farm. Prices reasonable. We invite inspection of dressing. No scalding, all DRY PICKED, DRAWN, SINGED and CLEANED perfectly inside. Deliveries Tuesdays and Fridays. A trial is solicited. Drop us a card.

Grace Poultry Farm
Somerville, N. J.

—Use Press Want ads. Try them. Pay.

RUGS - RUGS

Our Stock at its best just now, all the very best makes we have, with a most interesting line of patterns including beautiful dainty florals, and the deep rich effects in Oriental designs. About sizes will say we have them all from the smallest to the larger room and hall sizes, in all grades, suitable for any home and the prices always lowest.

Furniture Beds Bedding Matting Carpets Shades

Shirley & Johnston

BABCOCK BUILDING

YOUR SKIRT NEEDS A FREQUENT PRESSING

Ladies' skirts need a frequent dry cleaning and pressing to keep them always bright, fresh and unmussed in appearance

Our Dry Cleaning Department cleans and presses ladies' skirts and gowns of any material, and finishes them in a way that cannot help but please the most particular woman.

Our service is prompt and the charge reasonable.

Keller's Cleaning & Pressing Establishment
'Phone 857-J 125 Park Ave.

The Swagger Shapes

My Fall and Winter Styles have been carefully selected from the best boot manufacturers in the country and are absolutely correct in every particular. I am showing all the new materials in designs and shapes that I know will win your hearty approval. It is impossible to illustrate or describe them, and for that reason I ask your personal inspection at your convenience. Prices are:

$2.50, $3, $3.50, $4, $4.50, $5.

VanArsdale---The Shoeman
127 East Front St.

MARSHALL & BALL

Highest Type of Ready-to-Wear
807-813 Broad Street, Newark N. J.

Men's and Young Men's
OVERCOATS & SUITS
That Are Different

There's a wide difference in M. & B. Garments from the ordinary. It's in the careful tailoring and built in shapeliness.

You'll soon be FORCED to face the Overcoat Problem. You may as well do it now and have the Coat for Thanksgiving. But most men won't be satisfied to simply cover up the shabby suit on Thanksgiving; they will have a new one.

Here are Overcoats in model that appeal to every fancy. Rough fabrics in unusual weaves, cut long and roomy, with regular and "Presto" collars. Chesterfields in mixtures, herringbone, blues, blacks and oxfords.

And yet with all the goodness and individuality which M. & B. Garments possess, the fairness of our prices stand out in bold relief.

Overcoats $12 to $40
Suits $12 to $30

BEN HUR STOVES AND RANGES

Are the best on the market for cooking and heating. They are made of the very best material and are guaranteed to be the best bakers.

Come in and get our price before purchasing elsewhere.

LOUIS KADESH
23 Somerset Street
Open Evenings until 8 o'clock
11 11 6

Advertise in The Daily Press

AT THE FOUNTAIN

Hot COFFEE CHOCOLATE BOUILLONS 10c each

Crane's Philadelphia Ice Cream

T. S. Armstrong

THE APOTHECARY Cor. Park and North Aves.

MRS. STRADER BRIDE OF JOHN A. SCHNEIDER

A quiet wedding took place at the parsonage of the First Baptist church, Elizabeth, last evening when Mrs. Abby K. Strader became the bride of John A. Schneider. The ceremony was performed by Rev. Dr. E. T. Tomlinson, pastor of the church, and was witnessed by Mr. and Mrs. Lindsey Woolley, of the Bristol apartments.

After the ceremony the wedding party motored to Newark, where a supper was served at Achstetter's. The party returned to Plainfield last night and Mr. and Mrs. Schneider repaired to the Bristol.

The bride is superintendent of the Plainfield branch of the Morey LaRue Laundry Co., and will continue in that capacity where she has been for the past twelve years until the end of this month, when the couple will go to Valois, N. Y., for a wedding trip of several weeks. Mr. Schneider is chauffeur for E. A. Middlekauf and has lived in Plainfield for nine years. Miss Madeline Strader, who is a pupil in the High School will continue to reside with her mother at the Bristol. The wedding was a surprise to the friends of the couple.

LIVING COST THE CAUSE

(Continued from page 1.)

But the real reason for the Democratis landslide is found in the increased cost of living occasioned by the raised tariff.

Three viewpoints of the tariff were presented. First, the tariff was a necessary revenue raiser for the government. Second, it was a means of maintaining the present high wages for the laborer as representing it justly applied the difference between the cost of production in America and in other countries. Thirdly came the relation of the tariff to the consumer. The increased cost of living is popularly attributed to the Payne-Aldrich tariff by which out of 5,000 scheduled articles, 600 chiefly unsought for objects such as lemon juice in bottles, lifeboats, etc., were lowered and all the other schedules raised quite in opposition to President Taft's desire that the tariff should be revised to meet the difference in the cost of production in America as compared with the cheaper laborer abroad. A great evil of the increased tariff on such staples as wool, cotton and women's wearing apparel, is the resultant poorer quality and adulteration of clothing fabrics produced to meet the purses of the poor. When the fact is realized that eight millions of inhabitants of this country average an annual income of $600 for the support of four people, the problem of increased cost of living becomes serious and vital. The people are rising against corrupt party doings and we are in a transition period it remains to be seen how the Democrats will solve their problem.

At the close of the lecture Miss Richards was most heartily applauded. The next talk will be on Dec. 8, as the talk due on Nov. 24 falls on Thanksgiving Day this postponed talk will be given at the end of the course.

'PLAINS AND FANWOOD.

Services will be held at the Baptist church Sunday morning at 10:45. Rev. Walter C. Mason, missionary of the American Baptist Missionary Society, will tell the story of his work in Tuna, Assam. At 4 o'clock in the afternoon, the Salvation Army will have charge of the service. Col. Jenkins, of the National Headquarters' Staff, New York, will speak. There will be special music. Though there will be special speakers at both services in the church on Sunday, the pastor will be in his pulpit and urges the congregation to be present to enjoy the two special programs that have been prepared.

Only Natural.

The telephone girl had married well and was stopping at a hotel with her husband. Rising at 10 a. m. she rang the bell for the servant.

"Why didn't you wake me up, as I instructed you?" she asked.

"I did, ma'am," answered the slavey, "but when I said 'Seven-thirty,' you replied, 'Line busy. Will call you pp.'"—Lippincott's.

What They All Say.

"What a homely girl Agnes is."

"Yes, isn't she. But she'll make a splendid wife for some man."

The consistory of the Netherwood Reformed church will meet on Monday evening.

IMMIGRATION PARTY FOR Y. W. C. A. GIRLS

Under the name of an "immigration" party the missionary committee of the Y. W. C. A. conducted a novel affair at the association last night. The meeting room was arranged as a miniature Ellis Island and Y. W. C. A. members in native costume went through the established form of coming into the new country. They were asked the usual questions and later went to the assembly room where they told of Y. W. C. A. work in their native land. Addresses were also made by U. D. Murray and Mrs. F. G. Mead.

At the conclusion of the meeting the girls adjourned to the dining room for lunch, posters printed in various languages directing the way. The affair was directly in charge of Miss Dorothy Burke, assisted by Miss Isabelle Ashwell.

DITTOS ARE NOW IN VOGUE.

Years ago when men first began to wear suits all of one cloth they were called dittos. Now we women are to wear dittos. Our shoes, stockings, gloves, petticoats, muffs, gowns and headgear are to be of one uniform hue, and there is nothing left to the economically inclined but to adopt one color, and wear no other, so that the adjuncts for one dress will do for another.

For the moment mauve is in vogue, and a very lovely dress of charmeuse seen recently was accompanied by one of the new tunics of mousseline de soie to match, cut short and square in front and caught up at the side with a piece of embroidery repeated at the hem; the tunic bordered with olive-shaped buttons, the bodice of mousseline de soie, the guimpe and collar of ecru lace. The elbow sleeves widened at the elbow and were trimmed with bugled fringe.

Those who do not keep to one scheme of coloring might introduce a little blue on the lower portion of the skirt. Soft, blue crepe, made with kimino sleeves, admits of a band of Venetian lace across the front, the bodice over it being drawn in with fullness a la vierge.

The long skirt of such a dress dips at the back, heavy blue embroidery appearing on the underskirt. Every detail accompanying this dress is of the same lovely hue of blue, even to the fan with its Watteau shepherdesses.

White and pink are combined in many of the new evening gowns, the combination carried out in all the details, and black mousseline de soie figures on some of the pink gowns, a foil to exquisite embroidery.

A MEDICINE HINT.

The other day my doctor ordered me some medicine in cachet form, and as no directions for taking were given on the box I took them dry, just as they were.

But the proper way is to dip the cachet in cold water for a second or two, then put it in the mouth and drink a little cold water to send it down.

If the cachet is taken dry it is apt to burst at the back of the mouth and one gets all the taste of the durgs in full force. The water softens the cachet and prevents this happening.

Another little thing I have learned is to put the cachet on the front of my tongue, not at the back of the 'mouth, before drinking the water.

His One Need.

"Then you think the Indian doesn't need civilizing?"

"Certainly not. With its blankets and beadwork, his tepee looks like the regulation cozy corner now. All the Indian needs is a chafing dish."—Washington Herald.

A Definition.

"Pa," said little Willie Wantaknow, "what is a don't worry philosopher?"

"He is a man who makes his living, my son, worrying about other people's worries" said Mr. Wantaknow.—Harper's Weekly.

Americans Meet.

"You don't talk dialect," exclaimed the city man.

"And you don't talk tough slang," responded the farmer, equally surprised.—Louisville Courier-Journal.

Agreed With Her.

Wife—Don't you know that drink drives a man to the devel?

Hubby—Thash ri! Should never have—hic—married you if I hadn't been drunk.

—Use Press Want ads. They pay.

RAILROADS SWELLED NEW JERSEY TAXES

The State Board of Assessors yesterday completed the assessment of railroad property for 1910. The figures show an increase of nearly $18,000,000 in assessed valuation, and on account of this increase and an increase in the average tax rate the railroads this year will pay in taxes practically half a million dollars more than last year.

The total assessed valuation of railroad property for this year is $296,921,520, as against $279,059,611 last year. On this year's assessment the railroads will pay in taxes $5,542,611, of which $4,103,630 goes to the State and $1,438,980 goes to the various localities as tax on second class property. The total taxes paid by the railroads last year was $5,565,505.

The three systems that will pay the highest taxes are the Pennsylvania, $1,740,808; New Jersey Central, $1,060,392, and the Lackawanna, $931,133.

Justice.

"Drive me to the courts of justice," cried Lord Coleridge to a cabby.

"Courts of justice? Where be they?"

"What! You a London cabman, don't know where the law courts are?"

"Oh, the law courts; but you said 'courts of justice.'"—From "Thirty Years in the Divorce Court."

MONEY TO LOAN

When a small or large sum of MONEY is needed why not consult us? Our reputation as RELIABLE BROKERS for the people has been made by HONORABLE DEALING and COURTEOUS TREATMENT. Our business is loaning money upon furniture, pianos, etc., without being disturbed, each customer receiving a written statement showing amount advanced, number of payments to be made, and the DISCOUNT if paid before full time. Everything explained at our office or representative will call and give all particulars upon request.

Household Loan Co,

148 EAST FRONT ST., PLAINFIELD, N. J.
Office Hours 8 A.M. to 6 P.M.

Notice!

Taxpayers are hereby notified that the Somerset County Board for the Equalization of Taxes will sit at Maul's hotel, North Plainfield township, at 2 p. m. Wednesday, Nov. 16, to hear any interested taxpayer, and at Mt. Bethel lodge rooms, Warren township, on Friday, November 18, at 2 p. m.

SOMERSET COUNTY BOARD FOR THE EQUALIZATION OF TAXES.
P. V. VanDOREN, President.
T. G. MUSOR, Secretary.
11 11 2

Auction Rooms

The Murray Auction and Brokerage Rooms, cor. Park Ave. and 4th street, near C. R. R. station, dealers in Real Estate, Furniture Modern and Antique, Bric-a-Brac, Silverware, Jewelry, Musical Instruments. Buys anything and everything in good and clean condition, and does repairing and polishing. 18 years' experience in buying, selling and conducting auction sales. Tel. 666.

R. MURRAY,
General Auctioneer and Appraiser.

W. H. SCHORB & CO.

Plainfield's Second-Hand Furniture Store

Household Goods Bought and Sold.

The stove season is at hand. We have a large line of high-grade ranges, parlor and gas stoves, all good-as-new bargains. Glad to show them. Also to buy stoves just now.

120 Madison Ave, Jackson Bldg.
Telephone 1064-M 2.

Watchung Express Co.

Incorporated.

120 Madision Ave. Tel. 1064-M-2
All Orders Promptly Attended To.

A. M. RUNYON & SON, UNDERTAKERS.

402 Park Avenue. Telephone No. 40, Office open day and night. Office of Hillside Cemetery. New York office—50 Great Jones St. Tel. call 3345-Spring. New York Embalmers License—1220. New York Registered Licensed Undertaker No. 315.

Established 1872.

P. CASEY & SON.
UNDERTAKERS AND EMBALMERS

Office 116 Park Ave., Tel. 884-W. Res. 417 W. 3d St. Tel. 903-R. Office open day and night. N. Y. office 10 E. 22d St. Tel. 464-Gramercy.

H. DE MOTT
UNDERTAKER.
56 Somerset St. 'Phone 1128-W

R. J. BOURKE
Funeral Director.
Tel. 1583-W. 410 Madison Ave.

The Celebrated
WHITE LABEL
CANNED GOODS
—JUST RECEIVED—

Whole Asparagus — Sugar Peas
Asparagus Points — Green Beans
Asparagus Tips — Tomatoes
Tiny Lima Beans

NEUMAN BROS.
Telephone 760
Watchung Ave. and Fifth Street

Chas. L. Stanley,
159 East Front St. 'Phone 958
Headquarters for choice Cut Flowers and Potted Plants. Floral design work a specialty.
33,000 feet of glass. South Ave.

L. L. MANNING & SON.
STEAM GRANITE WORKS.
Corner Central Ave. and West Front St. Opposite First Baptist Church.

Classified Advertisements

Situations Wanted—Male.

COLORED man wants position as butler or useful man. 650 South Second street. 11 9 4

I WANT to get a position in Plainfield or nearby for a resident of Berkeley Heights who is a good, steady coachman. William Jeffery, 136 Park avenue. 11 10 2

YOUNG man wishes steady position; very handy with tools. Address Work, care Press. 11 10 3

COLORED man wishes to take care of furnaces, or as useful man. Leon Jones, 132 Central Ave. 11 9 6

WANTED—Strong, steady young man as helper. 440 Watchung Ave.

RALPH DILIBRO, 981 Union St. Tel. 547-L; furnaces cared for; also all kinds of work around property. 10 13 1 mo

Situations Wanted—Female.

WOMAN wants washing to do. 621 South Second St. 11 7 4

YOUNG girl wishes position at housework with respectable private family. Call 35 Manning Ave. 11 11 2

AN EXPERIENCED nurse desires position to care for children or invalid. Address C. E. care Daily Press. 11 9 6

GOOD laundress wants work by the day; reference. 217 Plainfield avenue. 11 10 4

FIRST-CLASS laundress wants washing to take home. Address Y., care Press. 11 10 3

WANTED—Position at general housework; references. 655 South Second St. 11 9 3

COLORED woman wants day's work. Call 423 W. Fourth St. 11 11 3

WOMAN wants washing to do at home 14 Regent street. 11 9 3

Real Estate Agents.

REAL ESTATE for sale or rent. Edmund Rushmore, 212 Park avenue; also Singer building, New York. 5 6 tf

THOSE desiring to own a farm should consult one who has been selling farms for years, and he is yours truly, William Henry Rogers, 136 Park avenue, Plainfield. Telephone 44. tf

REAL ESTATE for sale rent and exchange. Insurance in strong companies at lowest rates; money loaned on real estate. Thickstun & Emmons, 197 North avenue. tf

Lost and Found

LOST—About Oct. 18; five kodak negatives in envelope; liberal reward if returned to 31 Mercer Ave. 11 3 tf

FOUND—Valuable buff color female undershape bull dog. Inquire Rushmore Dynamo Works.

LOST—Last night; ladies' round pendant with pearl in centre; please return to 455 W. Seventh St. 11 11 2

LOST—On Monday afternoon, ladies' black pillow muff. Reward on return to Press office. 11 9 3

LOST—Gold locket; initials M. M. M.; reward for return to this office. 11 9 3

Rooms and Board Wanted.

WOMAN wants room and board; $6; in private family. Address Permanent, care Press. 11 10 2

WANTED—Boarding and lodging with a refined American family by a Japanese gentleman; references exchanged. Address S. H. care Press. 11 9 tf

Help Wanted—Female.

OPERATORS WANTED; ALSO LEARNERS ON LADIES' UNDERWEAR; STEADY WORK. SCHILLER BROS., 320 W. FRONT ST. 10 29 1 mo

WANTED—A bright young woman, age ranging from 17 to 23 years, to learn telephone operating; paid while learning; rapid advancement to those who qualify. Apply any morning after nine o'clock, 109 East Fourth street. 10 31 tf

FIRST-CLASSS waist and skirt finishers wanted. 431 W. Sixth St. 11 9 4

WANTED— A cook with good references. Apply 686 W. Eighth street. 11 11 tf

WANTED—Two girls for general housework; one young girl. 433 E. Seventh St. 11 9 tf

FIRST-CLASS waist and skirt finishers wanted. 68 Fairview Ave. 11 10 3

WANTED — —A girl for general housework. 420 Central Ave. 11 9 3

WANTED — Girl for general housework; small family. 59 Westervelt Ave. 11 7 tf

WANTED—Dressmaker and good sewer. Apply 175 E. Front St. 11 9 3

PARCEL GIRLS wanted. Woodhull & Martin Co. 11 7 tf

WANTED—Experienced operators on 2-needle ruffiers; steady work; good pay to right party; also learners taken; paid while learning. Apply Nat Levy & Co., 339 Watchung Ave., Rink bldg. 9 13 tf

Help Wanted Male.

WANTED—A good experienced dairy farmer to take an interest and manage a profitable dairy, well equipped, selling 200 quarts milk daily; near Plainfield. Address Opportunity, care Daily Press. 11 9 6

Real Estate for Sale.

FINE, large, new double house; excellent location; all modern improvements; price reasonable to quick buyer. Address Quick, care Daily Press. 11 10 3

CHOICE LOT for sale—Berkley Ave., Netherwood; 95 ft. front by about 235 deep. R. I. Richardson, Westfield, N. J. Phone 66-J. 10 8 tf eod

WESTFIELD—Bargain, just completed 10-room stucco house; lot 66x150; investor's price. LeRoy Warren, Princeton, N. J., owner. 11 11 4

SMALL new building for sale; about 5½x8 feet, slate roof; in good condition, now used as bicycle house. Call 82 Duer St. 11 10 tf

FOR SALE—Lot on W. Eighth St. between Central Ave. and Division St.; this lot is a very desirable one and is located in the very best section. Apply Edmund Rushmore, 212 Park Ave. or Singer Bldg., N. Y. 10 29 1 mo

FOR SALE—New house, corner Grant and Stelle Aves. containing 11 rooms and 3 baths; lot 105x180 feet; Thatcher system of hot water heating; large laundry with Ruud automatic hot water heater; large living room (23x13), with inglenook and open fireplace; parquette floors on 1st and 2nd story; speaking tubes from 2nd floor to laundry and kitchen, also electric bells throughout the house; combination coal and gas range in kitchen; this house is unusually well built and was designed by A. L. C. Marsh, architect. For price, terms or other information appiy to Edmund Rushmore, 212 Park Ave., Plainfield, or Singer Bldg., N. Y. 10 29 1 mo

FOR SALE—Lots on Union street, near Arlington avenue; also lots on West Seventh street; convenient to trolley. J. T. Vail. 9 27 tf

Situations Wanted Male and Female.

WANTED—Position by white, young, refined and willing couple; man as butler and woman as cook; no laundry; in or out of Plainfield; with nice grown up family; good references; can be seen at present employers. Address M. B., 88 Mercer avenue. 11 9 3

For Rent.

FOUR new houses for rent cheap. Apply to McDonough, 36 Fairview avenue or 222 Madison avenue. 10 28 tf

APARTMENT to let; 6-rooms and bath; all improvements; with steam heat. Inquire R. H. Keenan, cor East Fifth and Richmond streets. 9 10 tf

FOR RENT—9-room house, handsomely decorated throughout; electric, gas and heat in every room; open plumbing, large reception hall; lot 50x185, with barn; excellent location; Prospect place, near Washington avenue. See Mr Vanderhoef at Woodhull & Martin's. 6 10 tf

TO LET—Two 6-room houses in west end of city; rent $12; one 6-room on Stone St.; $18; three houses good location; $35 M. F. Gano, 142 North Ave. 9 20 tf

FOR RENT—Apartment; city water; toilet; gas; $15.00; also 9-room house; all improvements; barn; fruit; large lot; $25.00. Giles, 35 Grove, Plainfield. 1 10 2

TO LET—Two houses at South Plainfield; $25.00 and $8.00 per month. Brookside Farm. 11 5 6

FOR RENT—5 rooms; central; $12.50. La Rue, 152 North Ave. 11 4 tf

FURNISHED rooms, with improvements; for light housekeeping. 445 Orchard place. 10 24 tf

TWO ROOMS and small kitchen; all improvements; heat furnished. 424 W. Front St 11 10 3

TO LET—Bright sunny floor for housekeeping to adults; $9; near Hope chapel. 415 Spruce St. 11 9 4

TO LET—Seven-room house on Leland avenue; all improvements; rent $20. Inquire 450 W. Third St. 11 11 3

TO LET—Two apartments, 6 and 7 rooms; all modern improvements; Woodland Ave., 8 minutes from station. Call at new buildings, near Putnam Ave. 10 25 tf eod

HOUSE TO LET—7 rooms; all improvements; steam heat; 716 Richmond St. Inquire H. Taub, 417 E. Fifth St. 11 10 3

TO LET—Half of house; 7 rooms, improvements; newly painted and papered; centrally located. Inquire Neuman Brothers. 4 12 tf

Rooms and Board.

GOOD accommodations; low rates. Boyce's Hotel, 97 Somerset St. tf

TO LET — Pleasant furnished rooms, with alcove; private family. 230 E. Fifth St. 11 4 6

LARGE pleasant room to let; with board; hot water heat. Phone 290-W. 433 E. Seventh St. 11 4 tf

LARGE room for couple; exceptional table. Mrs. Williams, 137 Crescent Ave. 11 4 6

TO LET—Nice light front room; furnished; suitable for two. 208 West Front street. 11 9 3

PLEASANT furnished rooms; all improvements. 175 E. Front St. 11 9 4

DINE at the Hermitage, 134 East Fifth street, corner Sycamore; under new management. 11 7 tf

FINE new room to let (colored). 612 East Third St. 11 10 3

FURNISHED rooms with or without board; table board; dinner served for parties; billiard and pool. The Mourtain Inn, Somerset St., cor. Greenbrook Rd. 10 28 1 mo

NEWLY decorated rooms and first-class table board at 134 East Fifth St. 11 9 tf

DESIRABLE connecting front room; with board; hot water heat. Miss Kline, 21 Sandford Ave. 9 14 tf

CONNECTING rooms, with board Mrs. Hellstrom, 312 East Seventh street. 4 6 tf

FURNISHED rooms, light and airy, in nice neighborhood, near centre of town. 225 East Fifth St. tf

Wanted Miscellaneous.

WANTED—Good gentle horse. Address N. W. F., 112 W. Fourth street. 11 9 3

WANTED—Blacksmiths to look over our stock of hoof pads and solid carriage tires. Plainfield Auto Tire Co., 407 Watchung Avenue. 6 21 tf

For Sale or To Let.

FOR SALE OR RENT—Two-family house and barn; Hunter Ave. (near Scotch Plains); one block from trolley; easy terms to buyer; commission to agents. National, care Press. 11 4 tf

HOUSES for sale or rent; lots for sale; easy terms. Apply D. F. Dugan, 511 E. Seventh St. 9 26 tf

Employment Agency.

MURRAY'S Employment Registry, 226 E. Front street. Reliable help, moderate fees; temporary help at short notice. Near Y. W. C. A. Phone 666. 9 20 tf

EMPLOYMENT Agency, Mrs. Keller, 22 Somerset place, the oldest and most reliable, (all nationalities) 'Phone 196-W. 7 1 tf

For Sale.

OLD papers for sale; put up in packages of 100 copies for 10c. Apply at this office. tf

FOR SALE—At 58 Somerset St.; all kinds of gloves 25 per cent. cheaper than elsewhere; slightly damaged gloves at half price; special heavy buckskin gloves and mittens. H. Texier. 10 27 tf

3 SHOW CASES, two counters for sale. Miller's Pharmacy, Park Ave. and Fourth St. 11 5 tf

FOR SALE—House and corner lot; centrally located; six rooms; part improvements. Address Quick Buyer, care Press. 11 4 tf

FOR SALE—At a sacrifice; plain green carpets, with rose border. Address Like New, care Press. 11 10 3

FOR SALE—National Cash Register; slightly used; bargain. National, care Press. 11 4 tf

GOOD HORSE for sale. 321 Johnson avenue, city. 11 7 4

CANARY birds for sale; same stock as sold by the late Theo. Kurshals. Eugene Phillips, 432 Watchung Ave. 10 12 13 eod

SIX horses for sale. S. Sinker, Martine Ave., Fanwood, N. J. 11 9 3

FOR SALE—A Penn oak register heater; all in good condition. Apply at Press office. 11 11 3

FOR SALE—A Russian pony, cart and harness; if interested telephone 1204 W., Fanwood. 11 9 3

FOR SALE—Remington No. 8 wide carriage; improvements; splendid order. Archie Steengrafe, South Plainfield. 11 10 3

PIANO sacrifice; lady must sell regardless of cost magnificent $350 mahogany upright piano; like new; prominent manufacturer's guarantee receipted; price only $135 cash. Address Adversity, Box 783, Plainfield. 11 10 3

A FEW more motorcycle tires left at $6 each. Plainfield Auto Tire Co., 407 Watchung Ave. 6 21 tf

Miscellaneous.

FOUNTAIN PENS—14-karat gold fountain pens from 50c to $5; pens guaranteed in every particular and cannot be duplicated for less than double my price in stores. Live agents wanted. Address A. J. Shampanore, Whitehouse Station, N. J. 10 28 tf

MEN, YOU WANT IT—Royal Shaving Soap, stick or powder; lathers quickly; shortens shave; economical and delightful. Ten Cent and other stores. Allen Pharmacal Co. 10 7 tf

MRS. BONY—Evening gowns, street and tailor-made gowns a specialty; artistic designs; remodeled to prevailing styles at moderate prices. 182 Somerset St. Phone 360-R. 10 14 1 mo

THE EXCHANGE, No. 325 West Front street. Tel. 901-R. Largest display in furniture, rugs, bedding and general household goods in the city. Cash or liberal credit. An honest man's promise to pay—that's all we ask. 1 5 tf

PHOTOGRAPHS taken in the home; portrait work of children a specialty. N. S. Wardner, 610 Division St. 'Phone 100-W. 8 20 tf

BEFORE selling your furniture see Latourette, 326 West Front St. tf

TURN in your old auto tires for new ones at the Plainfield Auto Tire Co., 407 Watchung avenue. 6 21 tf

H. H. BUTLER, D. V. S.—Pet animals a specialty. OFFICE AT GORMLEY'S Riding School, Kensington avenue, near Putnam. Telephone 194 (cut out for reference). 1 8 tf

STORE your furniture with the Plainfield Storage Company; reasonable rates. Orders left for moving vans. Nagle's, Front and Grove Sts. 1 7 tf

P. H. LATOURETTE, auctioneer; sales promptly attended to; satisfaction guaranteed. 326 West Front street. 2 10 tf

Money to Loan.

TITLES abstracted for purchasers of real estate and bond and mortgage loans. Chas. J. McNabb, 209 North Ave. 10 12 1 mo

MONEY TO LOAN on bond and mortgage. Mulford, opposite depot. 12 28 tf

MONEY TO LOAN on bond and mortgage. Charles L. Moffett, attorney, Woodhull & Martin building. 6 9 tf

MONEY to loan on bond and mortgage. J. T. Vail. 4 9 tf

MORTGAGES placed on good security. Francis J. Blatz, First National Bank Building. 8 21 tf

MONEY to loan on first mortgage. Louis A. Clement, lawyer, Babcock building. 11 7 6

$25,000 TO LOAN at 5 per cent. in sums to suit, on good mortgages. Elston M. French, 171 North avenue. 9 19 tf

Real Estate Wanted.

WANTED—Three to ten acres of land, not over two miles from railroad station. E. M. French, No. 171 North avenue, Plainfield, N. J. 11 2 tf

Bringing Her Round.

Bingo (tiptoeing into his wife's room, in a whisper)—I've brought three friends home to dinner unexpectedly.

Mrs. Bingo (aghast)—What!

Bingo—Yes, I have. They're down stairs.

Mrs. Bingo—You wretch!

Bingo—Now, my dear, I couldn't get out of it.

Mrs. Bingo (haughtily)—Then you'll have to take the consequences.

Bingo—But—

Mrs. Bingo—You'll have to put up with practically nothing.

Bingo—That's what I told them.

Mrs. Bingo—You did?

Bingo—Yes. I told them that they needn't expect a single thing; that we'd scrape round in the kitchen if necessary and pick up whatever we could and that, as I hadn't let you know, that was the best we could do.

Mrs. Bingo—What did you tell them that for?

Bingo—It's the truth, isn't it?

Mrs. Bingo—Certainly not. As if it makes any difference to me how many friends you bring home! I'll show you!—London Tit-Bits.

Little Known Republics.

Within the domain of the United States on the North American continent there have been divers independent republics, says Mary W. Hazeltine in Harper's Magazine, the very name of three of which is known to but a few. How many Americans of today have heard, for example, of the commonwealth of Watauga, which in 1772 was organized as an independent community by North Carolinians who had crossed the Alleghenies and, descending into the basin of the Tennessee, had made themselves homes in the valley of the Watauga river? How many remember the commonwealth of Transylvania, which was organized in the eastern part of what is now Kentucky in 1775 and which sent to the Continental congress a delegate, who, however, was not admitted? How many have heard of the short lived state of Franklin, or Frankland, which at a somewhat later period was self created out of certain western counties of North Carolina?

A Remarkable Concert.

A Carlsbad letter calls attention to a remarkable concert which took place at the Spa on Aug. 6, 1812, a program of which is still preserved in the city archives at that place. The entertainment was given for the benefit of the sufferers by the fire which had laid waste Baden and took place at the Saechsischer Saal. The only performers were Beethoven and Polledro, who played their own compositions. There were two pianoforte and two violin solos and several numbers in which both took part, says the writer. The account of the entertainment also mentions the fact that one of the interested listeners was a "tall, elderly man, wearing a great blue coat, who sat perfectly erect throughout the performance, never looking anywhere but at the stage. This was Goethe." The amount realized for the fund was about $200. The letter ends with, "Beethoven at the piano for charity and box receipts $200."

A Dog's Tongue.

Have you ever wanted to know why a dog's tongue lolls out of his mouth on a hot day or when he has been running? People sometimes say that it is because he is thirsty, but that isn't exactly right. If you look at it you will see little drops of water dripping from it. Well, you know that when you get very warm you get covered with perspiration. The dog's body never perspires. When he gets hot all the moisture comes out through his tongue, and as the moisture on the tongue dries up the dog's body cools.—Philadelphia Press.

How He Took It.

"In training," said an instructor in athletics, "the strictest obedience is required. Whenever I think of the theory of training I think of Dash, who, after eighteen years of married life, is one of the best and happiest husbands in the world.

"'Dash,' I once said to him, 'well, Dash, old man, how do you take married life?'

"'According to directions,' he replied."

The Sixth Sense.

In a primary school examination over which I once had the pleasure to preside one of the questions was with regard to the five senses. One of the bright pupils handled the subject thus:

"The five senses are sneezing, sobbing, crying, yawning and coughing. By the sixth sense is meant an extra one which some folks have. This is snoring." — Woman's Home Companion.

Merely a Question of Comfort.

"Now, doctor," complained a bibulous patient, "my great trouble is elephants—ink ones. Not that I object to elephants, you understand. I like them, but they do crowd one so." — Success Magazine.

Kindness.

Kind looks, kind words, kind acts and warm handshakes, these are secondary means of grace when men are in trouble and are fighting their unseen battles.—Dr. John Hall.

Hearing the Silence.

Little Phyllis was at a concert. The leader rapped, and the buzz of conversation ceased. "Oh, mamma," exclaimed Phyllis, "listen to the hush!"—Exchange.

There is always room for a man of force, and he makes room for many.—Emerson.

"Looks Good" to the Employer

The young man who has a Savings Pass Book showing regular deposits—even small deposits—week after week or month by month, gives evidence of thrifty and sensible habits which always commend him to his employer. Such a man is always more likely to be trusted in important positions. The man who can keep his own affairs straight is the man who will be chosen to look after other people's.

A savings account is an excellent recommendation for any young man seeking employment. Did you ever think of that?

Fidelity Trust Co.

NEWARK, N. J.,

will welcome your opening an account in the

Savings Department

for any sum from $2.00 up.

Regular Savings Brings Success
Come in and Start Now.

OFFICE OF THE STREET COMMISSIONER.
City of Plainfield, N. J.

To Edward W. Birge,

Owner or owners of lands affected by contemplated improveemnt to sidewalks thereof.

You having neglected for the space of thirty days to make the improvement to the sidewalk of the property situate at No. 702 to 706 Leland Avenue, Plainfield, New Jersey, and known and designated on the "Block Assessment Maps of the City of Plainfield, Union County, New Jersey, Second Ward, 1909," on file in the office of the Collector of Taxes, as No. 702 to 706 Leland Avenue, Block No. 279, directed and required by the Ordinance of the City of Plainfield, entitled, "An Ordinance Concerning the Construction and Repair of Sidewalks and Curbs," approved July 15, 1910, the Common Council of said City has directed such improvement to be made under the direction and supervision of the Street Commissioner, and further directed notice of such contemplated improvement to be given to the owner or owners of any lands thereby affected, and further directed that if such improvement shall not be completed within the time and in the manner directed in this notice, the Street Commissioner shall thereupon forthwith proceed to cause such improvement to be made by the City under his direction, as authorized by said Ordinance and the Act of the Legislature hereinafter referred to. The foregoing is a description of your property affected, sufficiently definite in terms to identify the same; and the following is a description of the required improvement, viz., the construction on said Leland Avenue, adjoining said property of a sidewalk to be laid as directed in said Ordinance (to which Ordinance and the record thereof in the City Clerk's Office reference is hereby made for greater certainty), at the expense of the abutting land owners, composed either (1) of bluestone flagging, smooth and even on the surface, and properly laid under the direction of the Street Commissioner, said bluestone flags to be not less than four feet long transversely to the length of the street, not less than two feet wide lengthwise of said street, and not less than one and one-half inches thick in the thinnest part; or (2) of concrete to be laid in conformity with the specifications for cement sidewalks as set forth in Standard Specifications for Portland Cement Sidewalks and Curbs, filed in the office of the City Clerk, April 11th, 1910. The Street Commisioner shall give the correct lines and grades in all cases.

Notice is further given that unless said improvement shall be completed within thirty days after the service of this notice, it is the intention of said City to make said improvement or cause the same to be made, pursuant to the authority of the Act of the Legislature of the State of New Jersey, entitled, "An Act to authorize cities to construct and repair sidewalks and curbs, and to provide for the payment of the cost thereof," approved April 13, 1908, and acts amendatory thereof and supplemental thereto.

Proof under oath of the publication or service of this notice will be filed within two days thereafter in the Office of the City Collector, being the officer charged with the duty of making official searches for liens.

Said Act of the Legislature provides that in case of non-payment of the charges authorized thereby, the land and real estate subject to the liens of such charges may be sold in the manner provided for the sale of lands for the non-payment of assessments.

Dated Plainfield, N. J., Nov. 11, 1910.

ANDREW J. GAVETT,
Street Commissioner of
the City of Plainfield.
11 11 2 F Tu

PARQUET & HARDWOOD FLOORS
Old Floors Refinished
GEO. E. WATT
150 North Ave. Tel. 333-w

HAHNE & CO.

IMPORTERS · NEWARK'S STORE BEAUTIFUL BROAD, NEW AND HALSEY STREETS · RETAILERS ·

The Most Industrious Store in Newark---The City of Industry

FASHION'S FAVORED GOWNS

SUPERB ARRAY OF STYLES AT MODERATE PRICES

Messaline, Taffeta, Chiffon, Crepe de Chine and Velvet Dresses; with or without draperies; fine lace yokes; high or low neck; trimmed in pretty Persians, on contrasting colors, here in black, navy, brown and every desirable evening shade. $11.50 to $139.50

Tailored Suits of Cheviot; in sizes for women and misses; with or without velvet collars; finely satin lined, novelty skirt models; in black and all wanted shades; here at.....$12.75

Finer Tailored Suits of Broadcloth, Cheviot and Serge in black and various shades; sizes for women and misses; strictly tailored or trimmed; flare plaited skirts; here at—$15.75

Smart Dress Skirts of Panama, Serge and novelty mixtures; every desirable style; black and shades; value $5.50, offered at $3.98

Handsome Tailored Suits of Broadcloth, cheviots and serge in sizes for women and misses; some braid or satin trimmed, others strictly tailored; all the newest skirt models; in black and shades; values from $27 to $33, offered at.....$18.98

Handsome Dresses of Serge and Broadcloth; with fine lace yokes and collars; novelty satin strapping or bias fold trimmed; semi or flare plaited skirts; with or without satin folds; women's and misses' sizes; black and good shades; here for only.....$15.50

Doings in Waists

Pretty Lingerie Waists; all sizes; finely tucked with hand-embroidered panel and lace edgings; high lace collar; long sleeves; tucked back to match, value $1.98; special for Saturday at 98c

Tailored Linen Waists; cluster or full tucked back and front; all sizes; pearl button trimmed; special at $1.98

Fine Waists of Chiffon over Novelty Stripe Taffeta; short kimono sleeves; dainty lace yoke and collar; trimmed with messaline of contrasting color; may be had in black, navy and brown; special for Saturday.....$3.98

Pretty Waists of Chiffon over Silk Persian; finely tucked front and back; trimmed with satin straps to match; net yoke, collar and deep cuff; may be had in black, brown and navy; special at.....$1.98

3-HOUR SALE HATS

IN CONJUNCTION WITH $50,000 MILLINERY SALE

Trimmed Hats—Beauties, all of them—a remarkable collection of the most up-to-date effects and color combinations, many of them copies from much higher priced hats; all of them intended to sell at from $4.75 to $8.00, and well worth those prices; but tomorrow morning, for three hours, from 9 to 12 o'clock, we offer you your choice of the lot at only.....$1.50

Tremendously Reduced Prices

TRIMMED HATS

An unusually large variety of shapes and color combinations to choose from.

$5 to $7.50 Trimmed Hats for.....$3
$7.75 to $9.50 Trimmed Hats for.....$4.50
$9.75 to $12.50 Trimmed Hats for.....$6.50
$12.75 to $17.50 Trimmed Hats for.....$8.75

UNTRIMMED HATS

These include the latest and most desirable shapes, made of felt, beaver, velvet, silk plush, silver velour, etc.—hundreds of dozens reduced as follows:

$1.25 Hats for 47c
$1.65 Hats for 73c
$2.00 Hats for 93c
$2.75 Hats for $1.29
$3.50 Hats for $1.85
$4.00 Hats for $2.25
$5.50 Hats for $3.75
$7.00 to $12 Hats for.....$4.80

FALL FLOWERS

Many of the prettiest effects in flowers for fall and winter hats go into this remarkable sale.

45c Flowers for 19c
65c Flowers for 25c
98c Flowers for 39c
$1.25 Flowers for 55c
$2.00 Flowers for $1.19

FANCY FEATHERS

This season's most novel and prettiest effects in fancy feathers will be astonishingly reduced for this great millinery event.

25c Fancy Feathers for 9c
45c Fancy Feathers for 19c
65c Fancy Feathers for 29c
85c Fancy Feathers for 39c
$1.25 Fancy Feathers for 49c
$1.75 Fancy Feathers for 85c

Black Silks and Velvets

HAVE NOT BEEN SO TEMPTINGLY PRICED

$1.50 Quality 45-inch Black Silk Radium—Imported quality, high, lustrous black, for dress wear; sale price $1.

75c Quality 23-inchBlac k Silk Crepe de Chine—A light weight, lustrous crepe, for waists or dress wear; saleprice 55c.

$1.15 Quality, 36-inch Black Messaline; a firm bright silk for dress wear; tight bound and fast edge; sale price 89c.

$1.25 Quality 36-inch Black Dress Messaline; an exceptional fine grade for entire gowns; brilliant jet black; sale price $1.

75c Quality 19-inch Black Messaline; fast edge; non-slip; for foundations or waists; perfect goods; sale price 55c.

$1.15 Quality 36-inch Black Satin Duchesse; a firm bright satin face; for dress wear or coats; sale price 89c.

89c Quality 26-inch Black Messaline; a firm, strong silk with high satin luster, for dress wear or foundations; special sale 69c.

$1.25 Quality 36-inch Black Satin Duchesse; a regular standard grade; for long coats or dresses; exceptional quality; sale price $1.

$1.50 Quality 36-inch Black Satin Duchesse; extra heavy grade; brilliant satin face; a coat quality of excellence; sale price $1.15.

$1.25 Quality 36-inch Black Peau de Soie—a perfect lustrous black medium weightfll for dress wear or coats; sale price $1.

$1.19 Quality 35-inch Black Bengaline; brilliant jet black; desirable quality for coats or wraps; sale price 90c.

$1.39 Quality 36-inch Black Peau de Soie—Extra fine quality medium weight; for coats capes or dresses; sale price $1.15.

$1.00 Quality 35-inch Black Taffeta; a firm dress quality; brilliant jet black; desirable for foundations or dress wear; sale price 75c

$1.25 Quality 35-inch Black Dress Taffeta; medium weight; bright lustrous finish; for dress wear, coats or foundations; sale price 89c.

$1.25 Quality 40-inch Black Silk Voile—A fine sheer qualrty foi ovedre ses or waists; sale price 69c.

$1.25 Quality 40-inch Black Crepe de Chine—Imported chiffon; weight for evening or street wear; sale price 69c.

FOUR KINDS OF VELVETS—ALL WOOL

$2.50 Quality 22-inch Black Chiffon Velvets; a high-class dress velvet now in demand, but scarce; sale price $1.69.

$1.59 Quality 27-inch Black Dress Velveteen; perfect jet black; fast color dress velveteen; a scarce grade; special price $1.19.

$1.75 Quality 24-inch Imported Black Velvet; close pile; rich jet black; fine for Fal costumes or long coats; would naturally sell at $1.75 yard; here at $1.25.

$1.25 Quality 22-inch Black Corduroy; real English hollow cut cord; for suits or coats; special sale price here at $1.

N. Y AMUSEMENTS.

Marie Dressler in "Tillie's Nightmare" at the Herald Square Theatre, under the management of Lew Fields, continues to be a source of endless merriment for thousands of playgoers every week. Tillie, the household drudge in a small town, who dreamed of wonderful riches in New York, is quite the funniest character ever created by Miss Dressler. She is on the stage almost without interruption during the entire performance, and the audience is in a continual uproar of laughter. The production calls for many different scenes, and every episode of the nightmare is staged most lavishly. People who go to see Miss Dressler in "Tillie's Nightmare" get the habit and keep on going, just to have the same long laugh all over again. Matinees Wednesdays and Saturdays.

The story of "The Girl in the Taxi" is so laughable and complicated that it defies adequate description in words. It must be seen to be appreciated and relished. That it is being relished is evidenced by the overflowing audiences which are flocking to the Astor Theatre for an early glimpse of this latest sensation from abroad. Mignon is the name of "the girl in the taxi" and it is around her escapades with young Bertie Stewart, a boy of twenty who has never before kept late appointments with ladies and who is forced to pawn his father's clothes to scrape together enough money to pay for Mignon's first supper, that the chief interest of the piece revolves. Bertie has a father, John Stewart, a wealthy banker, and a nephew from Philadelphia, Percy Peters, who likewise finds much enjoyment in sneaking away to keep secret appointments. It is the unexpected meeting of these three characters in a well-known Broadway cafe under rather unconventional circumstances that makes a climax which bursts like a bomb and causes the audience almost to roll out of its seat with merriment. As one New York critic wrote, "The Astor Theatre was fairly rocked to its foundations with peals of laughter that swept the auditorium like discharges from a gatling gun."

LITERARY

Never at any time since the early days of the party has the Republican cause in the State of New York been so free from the taint of improper pecuniary support as this year. The corporations have no money for the kind of Republicanism that Mr. Stimson and Mr. Roosevelt believe in. It remains to be seen what the voters will think of a sitiation of this kind. All the interests and individuals whose connection with the Republican party has injured it are now working against Stimson.—From "The Progress of the World," in the American Review of Reviews for November.

"The Lady of the Spur," David Potter's brilliant new novel, has met with so many encomiums that it is safe to say that "An Accidental Honeymoon," a complete novelette by this author, in the November Lippincott's, will find a host of eager readers. Mr. Potter's latest story is of modern times, and the scenes are laid in Maryland. His plot is refreshingly novel and delightfully handled. The heroine is one of the "fetchingest" little persons in the realm of fiction.

Anyone who likes excitement will be more than ordinarily interested in the news that The Ridgway Company, the well-known publishers of Everybody's Magazine, have issued a new publication which will be entirely devoted to "the most interesting and thrilling adventure stories to be found anywhere." It's called Adventure, and the first number has just made its appearance. If the contents of this issue can be considered a fair sample of what is to follow, it is safe to assume that the publishers have found what they are looking for—and then some.

Install an Economical Heating Plant

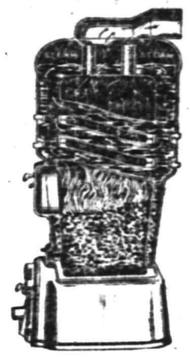

Here is a sectional view of the boiler that gives most heat from least fuel—The BOYNTON "Square Pot" Boiler.

See how directly the fire comes in contact with interior water surfaces, thus giving rapid circulation with free steaming. No heat escapes from a

BOYNTON

"Square Pot" (Patented) **BOILER**

until its full energy has been expended in house comfort. All BOYNTON boilers and furnaces have the famous "square pot." This pot gives greatly increased fire surface with perfect combustion and clears most easily of ashes. See your dealer about BOYNTON "square pot" boilers and furnaces—he'll tell you a lot of things worth knowing if you have a house to heat.

BOYNTON FURNACE CO.
37th St., Near Broadway, New York

OFFICE OF THE STREET COMMISSIONER.
City of Plainfield, N. J.

To Frank T. Morrill,

Owner or owners of lands affected by contemplated improvement to sidewalks thereof.

You having neglected for the space of thirty days to make the improvement to the sidewalk of the property situate at No. 1101 to 1109 and No. 1115 to 1125 Thornton Avenue, Plainfield, New Jersey, and known and designated on the "Block Assessment Maps of the City of Plainfield, Union County, New Jersey, Second Ward, 1909," on file in the office of the Collector of Taxes, as No. 1101 to 1109 and No. 1115 to 1125 Thornton Avenue, Block No. 229, directed and required by the Ordinance of the City of Plainfield, entitled "An Ordinance Concerning the Construction and Repair of Sidewalks and Curbs," approved July 15, 1910, the Common Council of said City has directed such improvemnt to be made under the direction and supervision of the Street Commissioner, and further directed notice of such contemplated improvement to be given to the owner or owners of any lands thereby affected, and further directed that if such improvement shall not be completed within the time and in the manner directed in this notice, the Street Commissioner shall thereupon forthwith proceed to cause such improvement to be made by the City under his direction, as authorized by said Ordinance and the Act of the Legislature hereinafter referred to. The foregoing is a description of your property affected, sufficiently definite in terms to identify the same; and the following is a description of the required improvement, viz., the construction on said Thornton Avenue, adjoining said property of a sidewalk to be laid as directed in said Ordinance (to which Ordinance and the record thereof in the City Clerk's Office reference is hereby made for greater certainty), at the expense of the abutting land owners, composed either (1) of bluestone flagging, smooth and even on the surface, and properly laid under the direction of the Street Commissioner, said bluestone flags to be not less than four feet long transversely to the length of the street, not less than two feet wide lengthwise of said street, and not less than one and one-half inches thick in the thinnest part; or (2) of concrete to be laid in conformity with the specifications for cement sidewalks as set forth in Standard Specifications for Portland Cement Sidewalks and Curbs, filed in the office of the City Clerk, April 11th, 1910. The Street Commissioner shall give the correct lines and grades in all cases.

Notice is further given that unless said improvement shall be completed within thirty days after the service of this notice, it is the intention of said City to make said improvement or cause the same to be made, pursuant to the authority of the Act of the Legislature of the State of New Jersey, entitled "An Act to authorize cities to construct and repair sidewalks and curbs, and to provide for the payment of the cost thereof," approved April 13, 1908, and acts amendatory thereof and supplemental thereto.

Proof under oath of the publication or service of this notice will be filed within two days thereafter in the Office of the City Collector, being the officer charged with the duty of making official searches for liens.

Said Act of the Legislature provides that in case of non-payment of the charges authorized thereby, the land and real estate subject to the liens of such charges may be sold in the manner provided for the sale of lands for the non-payment of assessments.

Dated Plainfield, N. J., Nov. 11, 1910.

ANDREW J. GAVETT,
Street Commissioner of
the City of Plainfield.
11 11 2 F Tu

KODAKS
Complete line of Photo Supplies
Printing and Developing
At Doane's 115 Park Ave.

Here Comes **I. RICHARDS** the old time buyer of all kinds of men's clothing, and will pay the highest prices. Call or write and will call. 'Phone 875-J.
17 Somerset St. 11 1 2mo

The Lions and the Roses.

"An admirer in my younger days," said a woman lion tamer, "once sent me a bouquet of red roses, and I wore them in the ring to do my act. They came near doing for me. I had got my eight lions arranged in their pyramid when the lion at the top saw the red roses in my corsage. He mistook them for meat—lions have poor sight—and down he leaped. He came for me open mouthed. Though I fired a blank cartridge in his face, he made with his paw a sweep at the roses that ripped me open from chin to waist. The other lions bounded forward. They weren't angry. They were hungry. I had intelligence enough to perceive that, and just as they were leaping on me I tore off my roses and threw them across the ring. The big brutes left me at once, and while they sniffed the roses with disappointed growls I staggered out of the iron door. I was young at the time, young and light headed, or I'd have known better than to wear anything red among hungry and nearsighted lions."—Buffalo Express.

A Coin In the Sea.

A coin dropped into the sea will sink to the bottom, however deep it is, owing to the fact that the metal is heavier than the volume of water it displaces. It is a common but mistaken notion that the density of the sea increases with its depth and consequent pressure, as does the density of the atmosphere, which we all know is greatest at the earth's surface. The air, however, like all gases, is elastic and when under pressure (as with its own weight) shrinks in volume and gains in density. Water, on the other hand, is absolutely incompressible, and, although the pressure in the sea increases at the rate of one pound for every two feet we descend, the density of the water remains the same; consequently the penny continues to outweigh the water it displaces, and the coin sinks until it finds a solid resting place. The pressure of the water has no influence at all on the coin, acting as it does on all sides equally.

Decline of the Mustache.

Permission to wear a mustache was eagerly sought after in the middle of the last century. But now the virile decoration is discarded. Why? In those old days the Bank of England would not allow its employees to wear it and issued an order which might have come more appropriately from a bank of Ireland. It was to the effect that the mustache was not to be worn in business hours! A large drapery firm in London objected not only to the mustache, but to hair parted down the middle. There is more tolerance now. Men look younger when clean shaved. They are also more readable without the protection given by the mustache to the upper lip. If hearts can be worn on sleeves thoughts can be read on upper lips. But is it always wise to leave the legend unbidden? Men seldom like to be divined, as La Rochefoucauld remarked once and for all time.—London Express.

An Old Alarm Clock.

At Schramberg, in the Black forest, there is a respectable alarm clock that warned sleepers it was time to get up when Charles I. was king of England. This was made in 1680, and it is deemed a remarkable piece of workmanship. In form it resembles a lantern wherein is a lighted candle, the wick of which is automatically clipped every minute by a pair of scissors. The candle is slowly pushed upward by a spring, which also controls the mechanism of the clock, and at the required hour of waking an alarm is sounded, and at the same time the movable sides of the lantern fall, and the room is flooded with light.

A Spurned Gift.

A charity expert was discussing promiscuous almsgiving.

"Promiscuous giving," he said, "is money thrown away. Nothing should be given to beggars except work. A friend of mine said the other day to a beggar:

"'I can't give you any money, my poor fellow, but if you call at my house I'll give you plenty of work.'

"'Thanks,' the beggar answered. 'I've got plenty of that at home.'"

Conscience.

"On what grounds do you desire to withdraw the plea of 'not guilty?'"

"On the simple ground that we are guilty. However, we must call the attention of your honor to the regrettable fact that the statute of limitations lets us out. Too bad we were not asked about this matter earlier."—Philadelphia Ledger.

The Very Good Man.

"He's forever prating about what his conscience tells him. What does his conscience tell him, anyway?"

"It usually tells him apparently what awful sinners his neighbors are."—Philadelphia Press.

Keeps Him Busy.

The Skeptical Aunt—What does he do, Dolly, for a living? Dolly (greatly surprised)—Why, auntie, he does not have time to earn a living while we are engaged!

Made Him Think.

Sapleigh—Ah, speaking of electricity, that makes me think— Miss Keen—Really, Mr. Sapleigh! Isn't it remarkable what electricity can do?—Boston Transcript.

Shady.

Gyer—They tell me Sharp is engaged in a shady business. Myer—You don't say! Gyer—Yes; he's putting up awnings.—Chicago News.

CURIOUS COLOR NAMES.

There Was Once an Extensive Group of Flea Shades.

"Puce," which was for a long time the name given an exceedingly popular hue, is when translated from the French simply "flea." It appears that the accidental admission of a flea at a court festivity in France and the subsequent discovery and capture of the uninvited guest gave rise to a host of jokes and anecdotes, and so a new color was jocularly named in the insect's honor. Indeed, there was an extensive group of flea shades—old flea, young flea, flea's foot, lively flea and others. Puce, which was a kind of drab, is still familiar to the reading public through its frequent mention in literature, drama and letters of noted personages in the past.

Few of us, however, know anything of the following colors, each of which was a favorite in its day and as familiar to the speech of fashionable ladies and gentlemen as are the cerise, old rose, etc., of our own time. Here is a little list of them:

Marathon blue, drooping poppy, green of the Oreads, triumph of Aspasia, robe of Venus, bridal blush, canary's tail, merry hunter, flying chaff, dolphin about to die, thundercloud, innocent infant, caterpillar brown, fading hope, Cinderella russet, smoke of Vesuvius, penitent hermit, dissolving pearl, Cupid's feather, captain's glory, beautiful savage, annihushed wild beast, rose of Eden, faithful shepherd, weary traveler's shoe, agitated nymph and dream of the beloved one pink.—Exchange.

SLIPS IN WRITING.

Curious Blunders Made by Reporters and Correspondents.

Every once in awhile some schoolteacher comes forward with a list of ludicrous mistakes made in composition by her infant charges. The following laughable "breaks" were not made by school children, but by newspaper reporters and correspondents. Writing is their business, but they often make ridiculous mistakes in the haste of "catching an edition."

In a story about a mad dog scare on Staten Island the reporter wrote, "Policeman Jones drove the dog into ambush and killed it."

The head of a prominent Wall street house, in telling about the action of the directors of a certain company, was quoted as saying, "It came like a cannon ball out of a clear sky."

The report of the result of a damage suit: "Carmini Carusini was awarded a verdict of $2,000 for injuries received by the jury from the Erie Railroad company."

This from a Brooklyn reporter: "He tried to end his life by suicide."

This one might have been due to an error in typewriting: "The girl was affiliated with typhoid fever."

A correspondent in a small town on Long Island, evidently laboring under great excitement, wired, "Mrs. George K. Blank was the heroine of the holocaust." (She played a garden hose on a burning barn.) In further describing the blaze he said, "The flames swept into furious environment."—New York World.

How Eggs Are Hatched In China.

There is in China a curious method of hatching eggs. First the eggs are placed in tiers in a large basket, twice the size of an ordinary barrel, which is thickly lined with hay and carefully closed from the air by a tight fitting cover of twisted straw. In three days' time the eggs are taken out and replaced in a different order, those at the surface being put in the lower tier. This is repeated every third day for a fortnight, when the eggs are removed from the basket and placed on a shelf in another room, being carefully covered with bran. In a day or two the chickens chip the shells and make their appearance into the world. The success of this method is attributed to the fact that the animal heat of the egg, being retained by the basket, which is formed of material not conducting caloric, is sufficient to support animal life and develop it.—Detroit Free Press.

Thought Once Was Enough.

The Sunday school lesson was from that Scripture which teaches that if your brother strikes you on the cheek you should turn the other also and endure even for seventy times seven. Johnny had listened to his teacher very attentively while she emphasized this fact, and after the lesson the superintendent rose to make a few remarks.

"Now, boys," she said, "how many times ought another boy to strike you before you hit him back?"

"Just about once!" promptly answered Johnny.—Judge.

A Bismarck Story.

Lord Ampthill once found Bismarck reading Andersen's story on the "Ugly Duckling," which relates how a duck hatched a swan's egg and how the cygnet was jeered at by his putative brethren, the ducklings, until one day a troop of lordly swans floating down the river saluted him as one of their race. "Ah," observed Bismarck, "it was a long time before my poor mother could be persuaded that in hatching me she had not produced a goose."

The Sacrifice.

Mrs. Richleigh (scornfully)—I wish you had more brains, Ferdinand, instead of so much money. Ferdinand (unmoved)—I did once, dear, but it took all of them to get the money.—Widow.

The manly part is to do with might and main what you can do.—Emerson.

BAMBERGER'S
THE ALWAYS BUSY STORE
MARKET, HALSEY & BANK STS.

New Jersey's Greatest Mail Order Organization.

We are justly proud of our mail order system. We feel that it is one of the strongest links in the chain of this great store's success. We want you to use it—test it thoroughly and allow us to demonstrate its many splendid advantages. The Bamberger mail order system is not the result of a day, but the culmination of years of painstaking effort. In fact, this branch of our business is so perfectly organized that you may shop as quickly by mail as in person. There are no delays—no errors—satisfaction is snugly packed with each parcel we send out. If you are not a patron (which is highly improbable) send in a trial order and you'll quickly realize the truth of the foregoing statements.

DAILY SEASHORE WAGON SERVICE.

THE STATE'S BEST MAIL ORDER DEPARTMENT.

L. BAMBERGER & CO.
NEWARK, N.J.

55 YEARS SELLING GOOD DRY GOODS
Snyder's
BROAD AND CEDAR STREETS

SHOES YOU SHOULD KNOW

OUR shoe department can truthfully be spoken of as the greatest specialty boot shop in the State devoted to the sale of good footwear moderately priced.

Do your feet hurt you?
If so, come to us for relief.

OUR SPECIALTIES ARE:

Shoes for long narrow feet.

Shoes for short wide feet.

Shoes for feet troubled with corns.

Shoes for feet having bunions.

Shoes that will not slip at the heel.

No store in the country, not excepting the biggest in New York city, have a greater number of sizes and widths, very few so many.

We carry constantly in stock shoes, ties and slippers for women as small as size 1½ and as large as No. 9, as narrow as AAA and as wide as EE. When it comes to value-giving our shoes establish a standard.

Our own special brands favorites for a quarter of a century.

Peerless	Rehan	Victoria	SNYDER SPECIAL	SNYDER'S CUSTOM
$2.50	$3.00	$3.50	$4.00	$5.00

Some of the famous specialties controlled by the Snyder Store:

Heywood Bunion Shoes	Grover Soft Shoes for Tender Feet	Dr. Reed's Cushion Sole Shoes	Laird, Schober & Co.'s Fine Footwear

W. V. SNYDER CO.
BROAD and CEDAR STS.
NEWARK, N. J.

MULLINS
218-220 Market St., Newark, N. J.
121-125 NEWARK AVENUE, JERSEY CITY, N. J.
78-84 MYRTLE AVENUE, BROOKLYN, N. Y.

Manufacturer's Overstock

One of the largest purchases ever made in dining-room furniture. Came in just in time for our Grand Thanksgiving Sales. Thousands of new designs, artistic patterns.

Our underpricings are most remarkable, as, buying for three large stores, we can astonish you with the savings. SEE OUR REFINISHED STORES.

Try Our $1.00 a Week Plan

A MAGNIFICENT DISPLAY OF MISSION FURNITURE

This Exact Parlor Suit $19

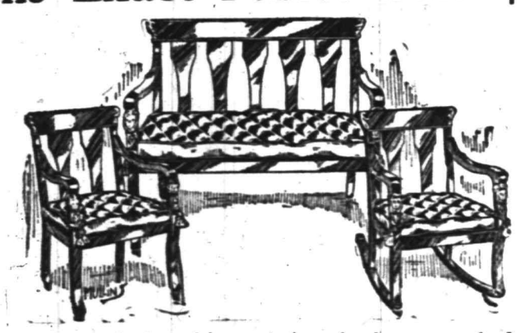

Rich loose plush cushions, choice of colors, new shades, mahogany finished frames, brilliantly polished, $30.00 value.

THIS SOLID OAK SIDEBOARD

Richly carved and brilliantly polished; large beveled plate mirror; reg. $25 value. Special - - 16.50

This Exact Solid Oak Table

Massive carved centre pillar, large claw feet, hand carved. Sale price - 10.50

STRAUS'S
RELIABLE MERCHANDISE AT LOWEST PRICES
685-687 BROAD ST., 21 W. PARK ST. NEWARK, N.J.

BUILDING SALE

The sale started Monday is bringing the desired results. Throngs are coming daily, taking advantage of our unusual bargain offerings—reducing our stocks so we can give the contractors the room required when we add the building adjoining, which we will soon do.

NOWHERE ELSE CAN YOU BUY
LONG COATS
SO ADVANTAGEOUSLY AS HERE

Many Newark shoppers will buy only at "Straus"—they have extreme confidence in the store and only feel satisfied when they do buy here.

Many others shop around before they buy—most of these have bought here—therefore we feel confident in making the statement which heads this item.

PLAIN BLACK AND BLUE COATS, POLO AND MANNISH MIXTURE COATS, PLUSH, CARACUL AND PLAID BACK COATS

$ 7.98 Values at	$ 5.98	$19.98 Values at	$14.98
$12.98 Values at	$ 9.98	$25.00 Values at	$19.98
$14.98 Values at	$12.98	$32.50 Values at	$25.00

(Alterations Free.)

FUR COATS

50-inch Brown Coney, worth $39, special $25.00
50-inch Caracul Coats, worth $50, at $37.50

The Millinery Department

OFFERS ITS QUOTA OF THE UNUSUAL BARGAINS WHICH THE BUILDING SALE PRESENTS

Trimmed Hats—Including dress, suit and latest tailored effects, the regular prices of which were up to $6.98, for..$2.98

Untrimmed Hats—In practically all the fashionable shapes, only a few of a kind; hats that have been selling up to $2.98, for 98c

Trimmed Hats—For dress, street and general wear; the regular prices of which were up to $8.98, for $3.98

Fancy Feathers, Wings, etc.—Only a few of a style; kinds that have been selling as high as $1.98, for 69c

The David Straus Co.
683-687 Broad St. 21 W. Park St.

Remarkable ... Test.

An ingenious test of old and new violins, in which an instrument of modern make was voted the finest, has been made in Paris. During the performance both critics and performers were in complete darkness, so that it was impossible to see which one of the seven violins selected for the test was being played. Then immediately after being used the instrument was placed under a cloth, and the lights were turned on for a few moments to enable the critics to write down the votes. All the violins were played by two musicians of high standing, and the compositions were written especially for the test. The two violinists tried to bring out the best in each violin, and the result, decided by the votes, was interesting. The modern make of violin led the list with 102 votes, and its nearest rival for favor was a Stradivarius with 96 votes. Other old and famous makes of violins received 82, 85, 83, 82 and 80.—London Telegraph.

Tender Hearted Maid.

Once upon a time there lived a child of gentle mien and manners mild; she was so tender and so kind she wept to see window blind. She feared it might give the window pain to leave it standing in the rain. Her maiden aunty she would beg not to stone raisins, beat an egg, or from potatoes take the eyes. Oh, how this maid did agonize! And when she saw her whipping cream with horor she would sob and scream. The very thought of killing time appeared to her a dreadful crime, and, though to music she inclined, to beat a measure seemed unkind. To see the cowslip by the river with apprehension made her shiver; to cut a page or turn it down would cause a deprecating frown. And when she saw them shivering in the chill autumn air she knitted stockings for the trees because their limbs were bare. Her heart so oft with anguish wrung caused this poor maid to die quite young.—Widow.

Sensitive to Art.

Said the art gallery guide, "Just watch the crowd awhile and see which of their antics impresses you most."

Presently the visitor said, "I think it is the queer attitudes so many of them strike."

"Exactly," said the guide. "They are imitating the poses of the figures in the portraits. Anybody who sits for a portrait is supposed to strike a graceful attitude. All these people who have never been painted realize the grace there is in the poise of the head, the turn of the wrist, the slope of the shoulders. They wish they could look like that, and unconsciously they try it. The men are as bad as the women. They straighten up; they droop; they tilt their heads; they arrange their hands and feet in imitation of the figures they admire most. Sometimes their attempts are very clever; again they are simply ridiculous."—New York Times.

The Waiting Championship.

An Atchison woman who looks for good in everything is glad she married. "It has taught me patience," she said. When a girl she flew into a temper if she had to wait five minutes for something she wanted, but now she waits and waits and waits and says nothing. She waited nine years for her new front porch, six years for her husband to take her to the theater and eleven years for him voluntarily, when there was no company around, to offer her a rocking chair. "This," she said recently to a friend who heard she was sitting up half the night waiting for her husband to come home, "is nothing. I can wait longer and say less about it than any woman who ever lived. I am glad I married; otherwise I could never claim the waiting championship belt."—Atchison Globe.

Work of the Beavers.

The formation of the plateau on which Dubois is built is a matter of great curiosity. Beavers are responsible for it. Long before the white men saw that section of Pennsylvania beavers built a huge dam in a well set valley. Year by year the stream washed rich mud into the dam, and when the body of water was destroyed 640 acres of land flat as a table top were left. On this stands Dubois.—Altoona Tribune.

His Hardships.

"I suppose," said the kind lady as she handed the husky hobo a generous wedge of apple pie, "that your lot is full of harships?"

"Dat's de proper word fer it, ma'am," replied the h. h. "In de winter w'en de farmers ain't doin' nothin' but eatin' apples an' drinkin' hard cider it's too cold fer me to be trampin' aroun', an' in de summer people's allers offerin' me work."—Chicago News.

Wanted It Matched.

Mrs. Pride—Jimmy, dear, would you mind doing an errand for me today? Mr. Pride—What is it? Mrs. Pride—The cook says we won't have enough chicken for dinner, so I wish you would take this bird down to the shop and see if you can get it matched.—London Mail.

Extravagant Economy.

Economy often consists in doing without something you want now in order to get something you don't want in the future.—Atlanta Journal.

A Deep One.

Doting Mother—Tell me, professor, is my son a deep student? Professor (dryly)—None deeper, ma'am. He's always at the bottom.

Gravity is the ballast of the soul, which keeps the mind steady.—Fuller.

JOURNALISTIC OPINIONS

Will It Be Smith?

Nothing can prevent the election of a Democrat to succeed John Kean in the United States Senate. It is not unreasonable that we should wonder who the man will be.

James E. Martine, taking advantage of the primary law, tested his popularity with the people and made a creditable showing. He will, undoubtedly, get a complimentary vote. That is about all that Mr. Martine has ever received at the hands of his party in spite of the fact that he has been an almost constant candidate for public office.

Frank S. Katzenbach, of this city, has been mentioned in connection with the honor, but, considering the fact that his county contributed little to the success of the Democratic party last Tuesday, we are led to the conclusion that he is not seriously in the running.

The State Gazette has believed that, in the event of the election of enough members of the legislature to give the Democrats a majority on joint ballot, James Smith, Jr., would be a winning candidate for United States Senator. It still has that belief, and sincerely regrets the existence of such a possibility.

When James Smith, Jr., was a member of the United States Senate sixteen years ago he was an enemy of the industries of New Jersey. He lent his influence to the forwarding of policies that were inimical to the interests of the business men and the workingmen of New Jersey.

There is no reason to believe that he has changed his attitude towards the policy of protection.

The opportunity that James Smith Jr. has worked and fought for ever since the Republicans came into power in the State of New Jersey has been handed to him by independent Republicans, and he will not be slow to take advantage of it. —Trenton State Gazette.

LAW COMPELS GIRL TO BREAK SOLEMN PROMISE.

Unable to keep the promise given her mother on her deathbed, that she would continue to keep house for her eighteen-year-old brother, because Truant Officer Sperry and Robert Flemming, of the S. P. C. A., decided that she should go to school, fourteen-year-old Margaret Kern left her home, 179 Dales avenue, Jersey City, and went to live with her aunt, Mrs. Kemery, of 87 West Side avenue.

A few hours before she died the mother called the two children to her bedside and made the girl promise that she would keep house for her brother, who worked in a Jersey City shop for $11 a week. The boy was made to promise that he would live with his sister. The boy and sister took apartments at 179 Dale avenue a few weeks later.

Robert Flemming, of the Society for the Prevention of Cruelty to Children, was called on the case, and after hearing the girl's story decided that she was too young to have the responsibility of housekeeping. He ordered her to go and live with her aunt and continue to go to school.

SECRETARY DICINKSON WANTS AEROPLANES FOR NAVY.

Congress will be asked by Secretary of War Dickinson to buy five or ten aeroplanes for the army. The Secretary said Wednesday that he would devote a paragraph of his annaul report to the subject of flying machines.

General Allen, chief signal officer of the army, has recommended twenty aeroplanes for the army's use. Mr. Dickinson is not convinced that the government needs that many next year, and will suggest a smaller number. He is convinced, however, that the United States must equip itself with air craft if it is to keep pace with the other powers.

THE REVIVED CAMAIL.

The camail is a kind of capuchin, the lining of which is shown a little in front, and then more and more until at the back the resemblance to a hood is close.

Made of velvet, of a beautiful and very deep shade of blue with a lining of grey-blue satin, the camail is fastened on one side by means of tarnished silver loops and buttons, and there is an edging of bear where the velvet is cut in a V.

Worn with a dress made of blue velvet it is beautiful. One in mind, with a high waist-belt, has the blouse corsage and sleeves repeat the paler grey-blue satin used for the capuchin lining, and all are covered with dark blue soutache. On the crown of the blue satin hat bear-skin is draped and a big muff of the same pelt is carried.

Australian El Dorado.

Glowing accounts have reached this city of wonderful gold discoveries in the District of Yilgarn, West Australia. The rush to the fields continues unabated, and Bullfinch, in the heart of the belt, is described by experts as the greatest gold find in the commonwealth.

Lamb Broth.

When making a broth, use a quart of water to every pound of meat and bone. Cut the meat and crack the bone. Soup should boil slowly always. When all is thoroughly done strain through a sieve or serge bag. Reheat before serving with cubes of toasted bread or some well-cooked rice.

IN THE BANKING DEPARTMENT
OF
THE PLAINFIELD TRUST COMPANY

Every facility is accorded for the safe and convenient conduct of business. Out of town checks are collected without exchange and 3% interest is paid on daily balances of $500 00 or more.

For convenience in paying bills, a checking account is indispensable. Each check is a receipt in itself and shows exactly through whose hands it has passed.

HOUSEHOLD AND BUSINESS ACCOUNTS SOLICITED.

SATURDAY SATURDAY SATURDAY

G. W. GREEN STAMP DAY IN THE

PLAINFIELD CITY MARKET CASH GROCERY

MAGNIFICENT PREMIUMS TEN STAMPS FREE

DOUBLE "S. & H." GREEN STAMPS WITH ALL PURCHASES BEFORE NOON, SINGLE STAMPS AFTER NOON UNTIL FURTRER NOTICE.

121-123 North Av.—116-120 E. 2nd St. Tel. 1781. Wm. Crow, Mgr.

35 STAMPS
with
1 lb. Blue Ribbon Blend Coffee. 35c

30 STAMPS
with
One jar Austin Nichols Republic raspberry or strawberry Jam 20c

5 STAMPS
with
1 Bottle blue 5c
1 box Farina 10c
½lb. box Dwight's Soda . . . 5c
1 can Spinach 12c
3 lbs. yellow meal 12c
1 Cooper's gelatine 10c
1 Pride Cleanser 10c

Come view the magnificent S. & H. Premiums in their premium parlor next to the Cash Grocery.

Now is the time to lay in the Green Stamps for Xmas presents. You have to eat and you will have to give Xmas presents. This is your opportunity.

SPECIAL PRICES ON BUTTER AT THE CITY MARKET

25 STAMPS
with
24½-lb. bag Pride of Flemington Flour 90c
½ lb. best mixed Tea 25c
1 Bottle Mrs. Randolph's Vanilla 25c

20 STAMPS
with
1 lb. 3-B Blend Coffee 25c
12½ lbs. Golden Age Flour . 45c
6 boxes Kirkman's Soap Powder. 25c

15 STAMPS
with
3 cans Hires' Condensed Milk. 30c
1 Bottle Hawaiian Pineapple Juice 30c
½-lb. box Tetley's Tea 30c

10 STAMPS
with
4 lbs. Starch 19c
6 cakes Babbit's Soap 25c
1 can Star Milk 10c
1 lb. Rice 5c
6 boxes birdseye matches . . 25c
Large evaporated peaches . 15c
3 lbs. prunes 25c

PLAINFIELD THEATRE

Saturday, Matinee AND Night Nov. 12

WHY PAY TWO DOLLARS TO CRY WHEN YOU CAN SEE

THE NEST EGG

With Zelda Sears By Anne Caldwell

AND GET ONE HUNDRED AND FIFTY LAUGHS FOR A DOLLAR AND A HALF

Conceded to Be the Best Comedy Written in the Last Hundred Years

Prices—Matinee 25c to $1.00
Night 25c to $1.50

Suits and O'coats for Men

All the new Shades and Styles, ranging in Price from

$10, $12, $15, $18 $20 to $25

Complete line of Sweaters, Shirts, Hats, Caps, Gloves and Ties.

OUR MADE-TO-ORDER LINE IS HERE

Werner's Clothing House
206 West Front Street

AMUSEMENTS.

PROCTOR'S

VAUDEVILLE THEATRE.
THE BEST REFINED VAUDEVILLE.
ENTIRE CHANGE MONDAY AND THURSDAY.
TODAY'S PERFORMANCE.

Capt. Nat Ressler & Co., in a military sketch; Axtell, Lee & Heinie, comedy acrobats; Gorman & West, Eccentric Fellows."
Eccentric Fellows'

'PHONE 419
The Highest Standard of Auto Tire Repair Excellence.
The Standard Tire Vulcanizing Co.
118 MADISON AVE.
'PHONE 419

PLAINFIELD SOCCER TEAM TO PLAY AMERICAN TYPES.

The Plainfield Association Football Club will play the American Types, of Jersey City, at the latter place, tomorrow afternoon. This game was called off last night, but a telegram was received this morning by Secretary Robert Baillie, informing him that the game would be played, so the Plainfield eleven will go to Jersey City as originally planned.

The American Types have been playing an unusually fast game this season, and as the Plainfield team has also been going fast, an exciting game is expected. The train which the team will take leaves Grant avenue at 1.23 and Plainfield at 1:27, and many rooters will accompany the boys to Jersey City.

—The Watchung Hunt Club will hold a hunt tomorrow afternoon, meeting at 2 o'clock at the Roselle Railroad Station.

FREE PUBLIC LECTURES AT HIGH SCHOOL

At a meeting last Monday evening the Board of Education decided to make a tentative beginning of work for the instruction of the adult public such as is carried on by Newark, Jersey City and New York and other cities by means of public lectures and entertainments.

The first one will be given by Nat M. Brigham, in the Washington School auditorium, on the evening of December 8, the subject being, "The Grand Canyon of Arizona," illustrated with 125 beautifully colored stereopticon views. Mr. Brigham is a Harvard man who went West and became U. S. marshal for the Territory of Utah. His experience there led him onto the lecture platform, to which he has devoted his time for some years. The lecture will be free to the general public.

P. H. S. NOTES.

The P. H. S. annual minstrel show which will be given in the High School auditorium tomorrow night promises well, judging from the dress rehearsal of this afternoon. All the songs are new and the entire ensemble shows careful preparation.

An interesting feature of the show tomorrow night will be a sketch and a playlet as afterpieces.

One of the tennis courts has been finished off and rules governing its use adopted.

The girls' basketball team will play the Somerville High girls' team in the gymnasium this afternoon.

Alfred Clark gave a humorous talk to the High School this morning, in which he urged the pupils to attend tomorrow night's minstrel show.

Mr. and Mrs. Harry G. Morse, of 350 Emerson avenue, are parents of a boy born to them on Monday.

TEMPLE BAPTIST FAIR CONDUCTED BY WOMEN

Under the auspices of the Ladies' Aid Society of the Temple Baptist church, a two days' fair opened in one of the vacant stores on East Front street, opposite the Woodhull & Martin Company's place of business, this afternoon. The store has been attractively decorated with flowers, American flags and bunting; also numerous booths. Mrs. J. W. Musson is the president of the society and Mrs. Valentine Utzinger chairman of the general fair committee.

Those in charge of the various booths are as follows:

Fancy, Mrs. L. W. Randolph, chairman; Mrs. James E. Church, Mrs. Charles Jeter, Mrs. William Conger; candy members of the Emmanuel Circle, King's Daughters; handkerchiefs, Mrs. Clarence Murphy, chairman; Mrs. Harry Bowden, Miss Elizabeth Claypool, Mrs. William B. LaRue; flowers, Mrs. Brooks Carson, Mrs. Henry Yaeger, Miss Noe; cake, Mrs Frank Stewart, chairman; Mrs. Elizabeth Peck, Mrs. William Allen, Mrs. Charles Goldberg, Mrs. Peter Lund; grocery, Mrs. A. Pierson, chairman; Mrs. George Viebrock, Mrs. Albert Randolph, Mrs. John Utzinger, Mrs. Caroline Metler; aprons and cushions, Mrs. Charles Griffin, chairman; Mrs. N. K. Key, Mrs. William Baer; refreshment, Mrs. John Mackey, chairman; Mrs. Alexander Campbell, Mrs. C. P. Brewin, Mrs. Edward Baker, Sr.; ice cream, Mrs. Edward Baker, Jr., and Mrs. John Sharkey.

The fair will be continued tonight, tomorrow afternoon and night. The proceeds will go toward the building fund of the Temple Baptist church.

Holy Cross vs. Military Academy.

The Holy Cross football eleven will meet the team from the Wilson Military Academy on the Cricket Field in North Plainfield, tomorrow afternoon at 3:30 o'clock. The teams are very evenly matched and the game should be close and exciting.

Zelda Sears, Plainfield Theatre, Tomorrow Night.

A cast of great promise has been chosen for the stella debut of Zelda Sears, at the Plainfield theatre tomorrow afternoon and evening, when she will present "The Nest Egg," a comedy by Anne Caldwell, who has attained some reputation for writing things in a humorous vein, and with the suggestions and assistance of Miss Sears, it is fair to assume that something far from common has been evolved. The preliminary tour will begin on November 12, and a few weeks later the play will be presented in New York. The cast includes Frederick Burton, Robert Dempster, Julian Barton, Walter Young, Sydney Greenstreet, Nellie Lindreth, Margerie North, Evelyn Vardon and Zelda Sears, the star.

Bonnet Shop

We Are Offering
Choice Trimmed Millinery
at About Half Former Prices
$10, $7.50 and $5 each

Plenty to choose from at other price. Large, medium and small shapes. Made and trimmed with finest material. All up-to-date in every respect.

Absolute Protection From Fire & Thieves

The Round Door Manganese Steel Vault that has been installed by this Company affords protection for valuables that is absolute. No New York Institution, no matter how elaborate their equipment can offer better facilities. Boxes cost no more than in a vault of ordinary construction. Why not have the best? We invite an inspection.

THE STATE TRUST COMPANY

Wm. A. Clark, President. M. C. Van Arsdale, Vice-Prest.
Edward F. Feickert, Vice-Prest. Frederic Coriell, Secy-Treas.

Reutrns Show
that Roth & Co.'s prices
Always Win

Dold Bacon, English Style, by square 4 lbs. lb 23c

Loins of Jersey Pork
Fresh Shoulder Pork
Roast of Jersey Pork
15½c lb

Regular Fresh Hams	18c	Jersey Pork Chops	16c
2,000 Pigs' Feet	8c	Regular Smoked Hams (last chance)	16½c
Legs of Canada Lamb with Loin Chops	13c		
Hindquarters of Spring Lamb	14c	Forequarters of Spring Lamb	8½c
Rib or Shoulder Lamb Chops	14c	Legs of Spring Lamb with Loin Chops	14c
Extra Fancy Spring Chickens Weighing 4 to 5½ lbs (a bargain)	20c		
Fresh Killed Turkeys	25c	Fancy Fowls	18c
Genuine Native Beef Sirloin Steaks (limited number)	18c		
Tender and juicy Oven Roast	14½c	Pot Roast (Lean)	14½c
Swift & Co. Link Sausage	17c		
Fresh Eggs	29c doz.	Corned Spare Ribs	12½c
Butter	34c lb.	Sauer Kraut	4c lb
Pure Lard	16c lb	Pickled Tongues	25c lb
Can Corn	3 for 25c	Pickled Pigs' Feet	10c lb.
Can Tomatoes	3 for 25c	Salt Mackerel	6 for 25c

CANDY SPECIALS
TOMORROW AT
KOLB'S, 112 West Front Street

Milk Chocolate Mixture, lb - - - 39c
Assorted Chocolates and Bonbons, lb - 25c
Assorted Buttercups, lb - - - 20c
Peanut Brittle, lb - - - 15c
Special Malaga Grapes, lb - - - 39c

KOLB CANDY CO.
112 West Front Street

BIG SPECIALS AT
Applegate's Meat & Produce Market

Regular Fresh Hams	18c	Shoulder Lamb Chops	18c
Loins Pork	18c	Skin Back Hams	16c
Hindquarters Mutton	14c	Forequarters Lamb	12½c
Legs Mutton	15c	Chuck Steak	16c
Hindquarters Lamb	16c	Roast Pork	18c
Legs Lamb	16c	Sweet Potatoes, large basket	50c
Oven Roast	16c	Sweet Potatoes, pony basket	25c
Plate Beef	8c	Red Onions, large basket	50c
Pork Chops	18c	Red Onions, pony basket	25c

Clifford L. Applegate
163 Somerset St.—'Phone 133-W

Generous and Independent.

In front of a confectioner's shop in Paris there used to sit a woman with two wooden legs. She sold pictures and songs and played well on the violin. In 1848 she was there, very pret- and dressed with a good deal of taste, and when Louis Napoleon, then merely Prince Louis, used to go through the street nearly every day, he never passed without giving her something.

She knew him and was also aware of his pecuniary embarrassments and his political ambitions. One evening she said to him, "Monsieur, I want to say a word to you."

"Say it, madame."

"They tell me that you are a good deal cramped just now. I have at my house a comfortable sum which is earning nothing. Let me offer it to you. You will return the favor when you are emperor."

Prince Louis did not accept the money, but he did not forget the kindness, and when he became emperor he offered her a small annuity. The woman was as independent as she was generous. "Say to the emperor," she replied, "that it is exceedingly good of him to remember me, but I cannot accept his offer. If he had accepted mine I won't say what might have happened, but as it is, no!"

A Daring Horseman.

The famous John Mytton once galloped full speed over a rabbit warren "to try whether or not his horse would fall." The horse did fall and rolled over Mytton, who, with good luck, got up unhurt. Shortly after he attained his majority Mytton gave a dealer an order for some carriage horses and went to see what the man had got for him. He put one of the lot in as tandem leader to "try" it and with the dealer at his side drove out on the highroad. As they drove Mytton inquired if the horse were a good timber jumper, and, the dealer giving a doubtful answer to a query he did not expect in respect of a harness horse, Mytton instantly said he must "try" him. Forthwith he drove at the turnpike gate which barred the way before him. The horse cleverly cleared it, leaving the wheeler, the gig and its occupants on the take-off side. Wonderful to relate, neither the horse nor the man was hurt. The gig, however, stood in urgent need of repairs.—London Stock Journal.

Too Rich For His Pocket.

After the war with Spain a party of Americans, including Colonel Hecker of Detroit, went to Cuba on a tour of inspection. They had with them a negro messenger named Frank. One day Frank got into a place where they sell ices and cakes on the Prado, in Havana, and bought a plate of ice cream. That was 20 cents. The waiter handed around some cakes. Frank took a few. The cakes were passed for a second and a third time. On each occasion Frank helped himself liberally. Then he called for his check. It was $1.80, American. Colonel Hecker and some friends, who were at an adjoining table, heard Frank yell.

"What is the matter, Frank?" asked the colonel.

"Why didn't you stop me?" sobbed Frank. "Why didn't you stop me? Doan you know dis yer nigger could eat enough of dis yer stuff to bankrupt the hull gov'ment?"—Philadelphia Saturday Evening Post.

A Curious Remedy.

Perhaps the most curious remedy for seasickness ever prescribed was that arranged by Sir Theodore Mayern for the English princess royal when she crossed to Belgium in 1642. Cinnamon, coriander, anise, ambergris, musk and sugar were to be made up into long tubes for her to munch on the voyage; a plaster of balsam of Peru, gum mastich and laudanum was to be applied to the pit of the stomach, and in addition she was to inhale the comforting vapors arising from a hash of toast, orange and citron peel, roses, lavender and cloves mingled with wine, cinnamon water and elder flower vinegar.

The Reproof.

It was in the midst of the football season, and the students of Professor Blank's class, well aware that their lesson had been neglected, were prepared for reproof, but not for just the way in which it came.

At the end of the hour he slammed down his book on the desk and exclaimed:

"Well, that's the worst recitation I ever listened to! Why, I've actually done nine-tenths of it myself!"—Youth's Companion.

Unanswered.

To "Anxious Inquirer," who asks us if there are rats on a catboat and whether cowcatchers were first put on milk trains, we reply that the editor who knows all about such things is busy looking up whether or not Richard III., when he stopped King Henry's bier, thus became the first temperance crusader, and will not be able to answer Anxious Inquirer until he rests up a little.—Browning's Magazine.

Enlightened.

"Before I married," said Mr. Benpeck, "I didn't know what it meant to support a wife."

"I presume you know now."

"Yes, indeed. I looked up the word 'support' in the dictionary and discovered that one of its meanings is 'endure.'"

Knows What's Coming

Hewitt—Grist is discharged every Saturday night. Jewett—Yes, during the week he feels as if he were between two fires.—New York Press.

Nothing is love that is not reason.—Sir John Powell.

Peerless

SILENCE—COMFORT

30 H.P. Phaeton

THE Peerless Phaeton, first shown among our 1911 models, is a new type of car, designed to meet the demand for an open car seating five persons, and combining the power and flexibility of the touring car with the gracefulness and compactness of the town car.

You are invited to visit our salesroom.

We are prepared to accept a limited number of orders for early delivery.

The Peerless Motor Car Co. of N. Y.

1760 Broadway, at 57th Street, New York — Licensed under Selden Patent

New Jersey Branch: 237 Halsey St., Newark, N.J.

Plainfield Bottling Works

M. LATZKO, Prop.

U. S. Revenue Taxed Wholesale Liquor Dealer.

27 Somerset St., N. Plainfield. 5th District N.J.

Distributors for

Feigenspan Brew & Anhauser-Busch

By order of the court we will close at 7 p. m. weekdays and 9 p. m. on Saturdays.

BREWERY BOTTLING

EXPORT BEER SAAZER BEER

WUERZBURGER BEER

All orders received will have prompt attention.

Goods forwarded through the entire State of New Jersey. Express charges prepaid by us.

When You Buy Tools & Hardware

It is a good plan to buy the best. Some of the finest mechanics in this town bought their first tools here. And they are among our regular customers today. Isn't it reasonable, then, if those whose daily work demands the best tools, buy them here, for you to do the same?

We have the largest and most up-to-date Hardware Store in town and we sell the best hardware and tools that human skill can make or money can buy. And we guarantee every claim we make for them. To prove this quality, here are three items taken at random from our stock of tools.

Disston Saws
American Axes
Buck Bros. Chisels

} You know these tools; they are used all over the country.

Our prices, too, are as reasonable as you could wish.

A. M. GRIFFEN

119-123 E. Front St., Plainfield, N. J.

Two 'Phones, 6—214.

Furniture, Beds and Bedding

The new styles for Fall are arriving daily and have been placed on Sale at prices that will surely interest you.

THESE PRICES

apply to goods sold at our annual opening Sale, which continues for ten days only, but goods selected at this sale can be reserved for later delivery if preferred.

Mattress Making and Renovating

L. B. Van Camp — Front & Somerset Sts. Telephone 868-J

ADVERTISE IN THE DAILY PRESS

BOHEMIA.

HOTEL WALDORF

EAST FRONT STREET.

HENRY WINDHAM, Prop.

Gottfried Kruger's Extra Beer on draught. Imported Wines, Liquors and Cigars. Hotel accommodations and private Dining-Room.

G. J. WEINMAN

CAFE

213 Park Ave., Tel. 1527

HOTEL KENSINGTON

NORTH AVENUE

UNDER NEW MANAGEMENT

HOUSE THOROUGHFY RENOVATED

SUNDAY DINNER From 12:30 to 2 P.M. 50c

THE

Hotel IROQUOIS

Conducted on the European Plan

Park Ave. and Second St.

Health Is Wealth

Various boards of health, government inspectors and sanitariums everywhere urge the use of manufactured ICE.

Why? BECAUSE it is pure. We manufacture the purest ice that can be produced and sell no other. PRICES REASONABLE.

CRYSTAL ICE Co.

MacDONALD & IVAMY, Exclusive Handlers.

307 Arlington Ave. 'Phone 1023

JOS. F. BURKE

718 Monroe Ave. Tel. 145-R.

Successor to Mrs. John Brown

General Contractor and Grader

Cesspools and Vaults Cleaned

Satisfaction Guaranteed.

Positively the only odorless Excavator in the City.

Estimates cheerfully given.

Leave orders at J. T. Vail's, North avenue., 'Phone 204.

Postoffice Box 718.

For prices address

FRANK BURKE, Manager.

825 W Third St. Tel. 1806-W.

Notice to Owners and Paperhangers

I have bought out a large dealer in wallpaper who had to have money and will sell the stock at from four cents per roll up, or I will paper your rooms for $4 00 up; furnish everything. You will have one-half million papers to select from. Come any time from 7 a. m. to 9 p. m. Saturdays 12 m.

J. NATHANSON,

Painter and Paperhanger

107 Watchung Avenue, Near Front Street

A. H. ENANDER

Sanitary Plumbing. Gas Fitting, Steam and Hot Water Heating.

Contractor for Sewer Connections.

125 WATCHUNG AVE.

L. Moraller & Son,

Watchmakers and Jewelers,

Watches, Clocks and Jewelry. Fine Watch and Clock Repairing a Specialty.

219 Park Ave., Plainfield, N J.

HENRY WIERENGA

Residence 'Phone 517-3.

Furniture, Freight, Baggage, Express and Rigger.

PIANO MOVING A SPECIALTY.

JOHN WINZENRIED'S

Storage Warehouse

816-818 WEST FRONT ST.

Separate Rooms—Clean and Dry. Furniture removed with care.

Tel. 660-R. Residence 312 Lee place.

Hodge's Pharmacy.

Y. M. C. A. Building.

BELLE MEAD SWEETS.

Tel. 62

FRANK NEIDIG'S

LINCOLN MEAT MARKET

Fine Meats, Vegetables, Oysters and Heinz's "57."

94 Somerset St.

Telephone—781.

KIVANTINOS & JELLING

Successors to Alex. Lusardi.

Foreign and Domestic Fruits, Choice Confectionery, Nuts, Cigars, etc.

211 W. Front St. Tel. 886-W

McCULLOUGH'S STEAM MILL,

21 Steiner place, North Plainfield, N. J.

R. H. McCULLOUGH, Prop.

Sash, Blinds, Doors, Mouldings, Scroll Sawing, Turning etc.

Estimates cheerfully furnished.

THE OLD RELIABLE HOME FURNISHERS

COWPERTHWAIT AND VAN HORN CO.

73-75 MARKET STREET ESTAB. 1850 NEWARK, N.J.

Thanksgiving-day Furnishings for CAREFUL HOME-MAKERS

are ready for your choosing at Old Reliable "No. 73"—in all our 50 years Furniture Experience, we have *NEVER* offered so large, so varied, so surprisingly *LOW PRICED* a collection of

DINING ROOM and PARLOR FURNITURE

SELECT YOUR FAVORITE PATTERN—PAY CASH AND TAKE 10% OFF, OR USE OUR EASY CREDIT AND TAKE A YEAR OR MORE TO PAY!

Extension Tables—from $13.75 to $75.00
Sideboards—from $13.50 to $98.00
China Closets—from $13.50 to $79.00
Buffets—from $21.50 to $75.00
Dining Chairs—from $1.95 to $7.50
Dinner Sets—from $5.75 to $29.00
Dining Room and Parlor Rugs—from $7.25 up

AND EVERYTHING NEEDED TO PROPERLY FURNISH THE PARLOR AND GUEST ROOMS

"The Portland Range"—of Course!

These Cool Fall Mornings and Evenings

before you start the furnace, an

OIL HEATER

is the handiest thing imaginable about the house. You are invited to inspect our line which is first-class in every respect, and reasonable in price.

Gayle Hardware Co.,

General Hardware and Housefurnishings

Tel. 398 Front St. and Park Ave.

FURS! FURS!

There is no reason why your wants in the fur line should not be filled in the Plainfield Fur Store, 178 East Front street, the place which many customers from Plainfield and vicinity found so reliable last season. The test of time has proven our trustworthiness. Had we made our patrons the victims of sharp practices last year, we would not return now and ask your trade. But we used the trade right; the people know it and they know we will give them the same good treatment this season. All furs are guaranteed best quality, modeled in latest Parisian styles. You are invited to inspect our popular creations. Our prices are the lowest because we are manufacturing furriers.

ALTERATIONS AND REMODELLING A SPECIALTY.

PLAINFIELD FUR STORE

178 EAST FRONT ST.

Dr. Pittis' Office Building. Charles Kurtzman, Proprietor.

OPEN EVENINGS UNTIL 9 O'CLOCK

GO TO

MOORE & SCHEELEIN MARKET

for Fresh Jersey Meats and Poultry; also Fresh Jersey Vegetables. Extra Low Prices for Cash.

104 North Av., cor. Park. Tel. 463-R

SPECIAL SALE OF LADIES'

APRONS

at 25c, 29c, 35c, 39c and 50c

Putnam & De Graw

REVENUE CUTTERS.

Varied Duties of These Life Savers of the Seas.

No men in the employ of Uncle Sam render more efficient service than do those of the revenue cutter service. The term "revenue," which would indicate that their duties were restricted to those pertaining to the proper enforcement of the revenue laws, can give but a faint notion of the varied duties of this splendid corps of men. As a matter of fact, revenue cutters are the life savers of the seas. They patrol the coasts on regular beats, on the watch for vessels in distress. They must suppress mutinies, prevent smuggling and illicit seal hunting; they must examine ships' papers, enforce quarantine regulations, supply lighthouses and in general do all kinds of police work. Then, too, they have been dubbed "the messenger boys of the seas."

Alexander Hamilton was the father of the revenue cutter service, for it was under his administration of the treasury department that, in 1791, ten cutters were built and put in commission under rules of his own devising. In time of peace the cutters are under the supervision of the treasury department, but in times of war they are transferred to that of the navy department. Since the war of 1812 they have always rendered excellent service in the event of armed hostilities. Every one remembers the remarkable work done by the McCulloch, under Dewey, at the battle of Manila Bay.—New York Press.

A GEM OF POESY.

Maybe It Was the Heat That Made It Burst Into Being.

Stewart Edward White, William Kent and myself were hunting mountain sheep in the ranges of Mexican California. Perhaps because the savage heat of the desert which we were crossing had somewhat gone to our brains we fell to making poetry upon various aspects of desert life. White rhapsodied upon the tarantula; Kent dithyrambed over the pack mule; I sang the dispraises of the jack rabbit. Finally White, who was cook for the day, offered a special prize of duff with raisins (the last remnant of our store) for the premier verse to be turned out before sunset. At noon we met up with a wandering prospector, who introduced himself as J. Noel Benson, native son of California, and observed upon learning of our literary efforts that he was some poet himself. On being invited to enter the list he retired to the top of a mesa, where the thermometer was something like 110 in the absence of shade, and after half an hour of self communion returned with the following gem of poesy:

THE GNAT.

The gnat he is a noisome mite.
He loves to buzz. He loves to bite.
He crawls upon you when you're hot.
I love the naughty gnat—all—not!

The duff was awarded to him without protest from the other contestants. —Success Magazine.

How Leap Year Started.

Hampson, in his "Medii OEVI Kalandarium," quotes the following quaint tradition from an old Saxon treatise: "Some assert that the bissextus or leap day comes through this, that Joshua prayed to God that the sun might stand still for one day's length that he might sweep the heathen from the land that God had granted him and his followers. It is true that the sun did stand still for one day's length over the city of Gebaon, but the day went forward in the same manner as other days. And the bissextus is not through that, as some do think."

In France and some parts of Spain and Portugal there exists a tradition known as "the ghost of leap year." Believers in this say that a marvelous monster annually appears on leap day and disarranges human affairs for the remainder of the year.

A Royal Apology.

King Edward VII. was never at a loss for a quick, suitable answer. One day he was coming around a street corner on one of his periodical walks in London when he collided with a very stout person, who, being nearsighted, did not recognize the king, took him by the lapel of his coat and gave him a tongue lashing.

"Do you know, sir," finished the irate man, "that I am a member of the London council?"

"In that case I beg your pardon," replied the king, "for I am only the king of Great Britain."

Just the Other Way.

Rudyard Kipling was once visiting at a country house at which Miss Dorothy Drew, the famous granddaughter of Mr. Gladstone, then a little girl, was also staying. She was sent out into the garden with the distinguished author.

Later on, when the other grownups joined them, little Miss Dorothy was asked, "I hope you didn't bore Mr. Kipling?"

"No, but he bored me frightfully," was the unexpected and resigned reply.

Wait a Bit.

Guest—Look here. How long am I going to have to wait for that half portion of duck I ordered? Waiter—Till somebody orders the other half. We can't go out and kill half a duck.—Toledo Blade.

Flirtation.

"What really constitutes flirtation?" asked the young man of the woman of the world.

"Attention without intention," replied the experienced one.—Scraps.

CROCODILE TEARS.

Did Legends That the Brutes Shed Them Over Their Prey.

There was an old story, to which we find constant reference in Elizabethan writers, that crocodiles wept over their prey. No doubt the legend arose because the crocodile possesses largely developed lachrymal glands, but it appears in various amusing forms.

As early as the fourteenth century, in "Mandeville's Travels," we find: "In that contre ben great plentee of Cokedrilles. Theise serpentes slen men, and thei eten hem wepynge."

An odd turn is given to the tale by the narrator of one of Sir John Hawkins' voyages. Whether he was a married man or not we do not know, but he writes: "His nature is ever, when he would have his prey, to cry and sob like a Christian body, to provoke them to come to him, and then he snatched at them! And thereupon came this proverb, that is applied unto women when they weep, Lachrymae crocodili, the meaning whereof is that as the crocodile when he crieth goeth them about most to deceive, so doth a woman most commonly when she weepeth."

In Fuller's "Wortfiles" there is the added information that "the crocodile's tears are never true save when he is forced where saffron groweth." Shakespeare, Spenser and Dryden allude to this old world fancy.

LOVELY LUCERNE.

The Tourist Center of the "Playground of Europe."

Lucerne, situated in the heart of Switzerland, stands, as it were, enshrined amid the grandest and most picturesque features of Alpine scenery and is, of course, the tourist center par excellence of the "Playground of Europe," three main lines of railway converging on the famous town beside the lake. Nor could nature, indeed, have well done more for "Lovely Lucerne," as all the world acclaims it (declares a writer in London Sketch). On one side stands the Rigi, on the other Pilatus (7,000 feet high), with between them the fair, shimmering expanse of the Lake of the Four Cantons and beyond it again a widespread panorama of the glaciers and snow peaked ranges of the Alps.

From the Rigi (6,000 feet), easily climbed by aid of its famous "mountain train," the view takes in the Bernina, Gothard, Unterwalden and Bernese Alps, stretching far and wide, from the Sentis in the east to the Blumlisalp in the west, and to northward the Jura mountains, the Black forest and the Vosges barrier between Frank and Teuton. From the Rigi some fourteen lakes are visible on a clear day, among them Sempach, by the shores of which was fought the famous battle where the Swiss won their freedom.

Naming a Yacht.

The naming of a book is no holiday task, and authors particularly proud of a title are tolerably sure to discover that it has been already used. But the naming of a yacht is almost a greater perplexity. Plagiarism may in this case result in practical confusion carrying the most awkward consequences, and not all titles to which, in search of variety, recourse has already been had are satisfactory from all points of view. Not long ago, for instance, a very grave British cabinet minister, perhaps wishing for once to be sprightly, called his yacht Flirt. He had not consulted his family, who were, however, quite sure, he thought, to delight in his outburst of gayety. However, his daughters naturally remarked how very disagreeable it would be to go ashore with that label around their hats.

Where Ears Grow Sharp.

A French balloonist has recorded the clearness with which sounds coming from the surface of the ground can be heard at a high altitude. At the height of 5,000 feet the ringing of horses' hoofs on a hard road was clearly audible. At 4,000 feet the splashing sound made by ducks in a pond was heard. The barking of dogs and the crowing of cocks could be heard at seven or eight thousand feet. These sounds penetrated through a white floor of cloud that hid the earth from sight, says Harper's Weekly. In the perfect silence of the air the investigator was startled by what seemed stealthy footsteps close at hand. It was ascertained that this noise was caused by the stretching of the ropes and the yielding of the silk as the balloon continued to expand.

A Synonym.

"Being a printer, Mr. Dash," said the hotel proprietor, "maybe you can advise me. I want to get a sign painted, 'Writing Room Free to Our Patrons,' or something like that."

"I don't like 'patrons,'" said Mr. Dash.

"No? Maybe that doesn't sound just right. What would you suggest?"

"'Victims,'"—Philadelphia Ledger.

Lucky One Way.

Jackson—Your daughter plays on seven instruments? Man, you're lucky. Grouche—I often think so—when I consider the number of instruments there are.—Chicago News.

The Right Solution.

The reason why newly wedded men are called "Benedicts" is because they are supposed on marriage to give up all the bad habits to which they have "benedicted."—Lippincott's.

Ambition is but avarice on stilts and masked.—Landor.

Fall Piano Sale

PIANOS and PLAYER-PIANOS

AN OPPORTUNITY FOR ALL

A CAR-LOAD OF PLAYER-PIANOS JUST RECEIVED

Including Mathushek & Son, Euterpe, Opera, Melville-Clark, Apollo, James and Holmstrom and American.

A visit to our ware-rooms, No. 310 West Front St., Plainfield, N. J., will convince you of the superiority of our stock of Player-Pianos; 65 and 88 note, latest models and improvements, the largest stock in the city to select from.

Bench, cover and 18 rolls of music—Free library for exchanging music rolls.

Don't decide on any Piano until you have looked into the unusual values offered by the Mathushek & Son Piano Company.

OUR PLAYER-PIANOS

bring to us in exchange as part payment many good pianos (of various makes), which we immediately re-build in our own factory, Broadway & 47th St., New York city, and after they are placed in perfect condition are offered at the same price at which we received them, plus the added cost of repairing. Thus we are enabled to offer truly GOOD PIANOS which we fully guarantee at

PRICES FAR BELOW THEIR REAL VALUE.

Free tuning, scarf, stool, and delivery — Write for catalogue — Easy monthly payment terms

Mathushek & Son Piano Co.

NO. 310 WEST FRONT ST., PLAINFIELD, N. J TEL. 1365.

Special Notice—High-grade and artistic tuning and repairing, pianos and player-pianos by factory experts.

SALE

Will Continue Until Everything is Sold

We are going out of business.

Embroidered Bags, Embroidered Infant's Wear, Ladies' Neckwear. — Diamonds, Watches, Clocks, Artistic Jewelry and Silverware.

STEPHENSON'S

214 West Front Street 10 28 12

Latest Novelties in

Libbey & Dorflinger Cut Glass

Lennox China

Pickard Hand Painted China

Jos. W. Gavett

318 W. Front Street

I BUY COAL CAREFULLY

Any one who can see can tell very poor Coal from good Coal, but it takes a good deal of experience to enable one to tell the difference between the good Coal and the better.

THE BEST COAL is the cheapest' and now you can get the best LEHIGH COAL I CAN BUY, at a lower cost than I shall have to charge you this Winter, when the roads are bad and cost of delivery greater.

Order your winter's supply now and get the best, at lowest price.

RICHARD PARROTT, JR.

Phone 1569 — 686 South Second Street

Jackson Decorating and Awning Co.

B. F. Snyder, Jr., Mgr.
Formerly with Woodhull-Martin Co.

Special Sale on Lace Curtains and Window Shades of all kinds. Sale on Monday, Tuesday and Wednesday, all day. We can save you from 50c to $1.00 a pair on Lace Curtains of all kinds. From our Factory to your windows.

Jackson Decorating and Awning Company
B. F. Snyder, Jr., Mgr. Tel 409 228 W. Front St.
Awnings Taken Down and Stored for the Winter

BROKAW'S CREAMERY.

No need to complain of getting poor butter or cream—go to Brokaw's and get his own make, which is always fresh and good. Our specialties are Fresh-made Butter, both salted and unsalted, Rich Milk and Cream, positively Fresh Eggs and everything in the dairy line. The only place in the city where these goods are made on the spot. Call and see our plant and witness the process.

TEL. 293-W — 186 E. FRONT STREET

--FALL HATS--

HAWES—SOFT AND STIFF.
ALSO
"THE STANDARD" HAT—$2.00.
EVERY HAT GUARANTEED.

Jas. R. Blair

EDUCATIONAL.

Mr. Leal's School FOR BOYS

will RE-OPEN on TUESDAY, SEPTEMRER 20TH.

Main school prepares boys for college. Junior Department cares for boys from nine to thirteen years of age.

Teachers all men and all college graduates.

Full information may be obtained from the principal, JOHN LEAL.

PLAINFIELD SEMINARY

A Private School for Girls
Re-opened
Thursday, September 22nd
Primary and Academic Departments
College Preparatory
Isabel S. Arnold - Principal

JOSEPH McINTYRE
[Director McIntyre Concerts]
Teacher of Singing and Piano
In PLAINFIELD MONDAYS and THURSDAYS
317 FRANKLIN PL. TEL. 513-J
New York Studio, Carnegie Hall
Personal Address—45 Convent Ave. (W. 130th St.)
9 13 3mos

FIFTEENTH SEASON
MR. FREDERICK F. DAWES
Assistant Teacher with Mr. T. George Dodworth, 12 East 49th Street, New York
CLASSES FOR
Dancing and Polite Training
at SEMINARY HALL, PLAINFIELD, N. J.
Commencing Tuesday, Oct. 11, 1910. 9 20 2m

PAINTERS AND DECORATORS.

Take a Look in our Window and you will be convinced that the latest in interior work—Aerochrome Washable Wall Decoration—is very handsome and effective.

Woolston & Buckle

Painters and Decorators
143 NORTH AVENUE.

THE REASON

I have the confidence of the public is because I never take a contract at a figure too low to enable me to do the work properly and give permanent satisfaction to the customer. It may cost you a little more in the beginning, but a great deal less in the end.

James C. Hansen

Decorator, Paper Hanger & Painter
Dealer in Wall Paper, Paints, Oils, Glass, &c., &c.
141 East Front St. Tel. Call 846

M. WARREN
PAINTER, DECORATOR and PAPERHANGER
85 SOMERSET ST.,
opposite Sangerbund Hall.

Central R. R. News Stands.

You can get it at the C. R. R. News Stands, both depots, Plainfield Daily Press and Elizabeth Journal, on sale at both stands, Philadelphia Morning, Evening and Sunday Papers. Largest assortment of Magazines and Weekly Papers in the city. Back numbers procured. Brooklyn Papers, English Publications. Daily and Sunday Papers delivered. Orders left at stand receive prompt attention. Open Sundays.

E. B. Maynard's

Tonsorial Parlors. Electrical Massage for face and hair. First-class work. Children's Hair Cutting a Specialty. Tel. No. 754-R.
141 NORTH AEVNUE.

CHAS. KEIDERLING
FURNITURE PACKER.

Furniture, Trunks, Pictures, China, Glass and Bric-a-Brac Packed and Crated for Storage and Shipping. Storage Rooms to Let.
Tel. 559-J. 258 E. Front St.

FURNITURE,
OIL CLOTHS,
STOVES, ETC.

LOUIS KADESH
23 Somerset Street

J. C. POPE & CO.,
INSURANCE AGENTS
110 E. Front St. Plainfield, N. J.

JOHN WIRTH
(Successor to Henry Liefke.)
BAKERY AND CONFECTIONERY
201-203 West Front St. Tel. 728
Orders delivered at short notice.

John Lo Presti's

405 Watchung Avenue,
Come and try our Home-made Ice Cream, delivered to any part of the city.
Fruit and Confectionery.
Cigars and Tobacco.
'Phone 440-J.

COAL DEALERS.

WALTER TEMPLE

(Successor to L. A. Rheaume.)

Begs to announce that he has a fresh supply of Lehigh Navigation Company and Upper Lehigh

COAL

Also first-class

WOOD

for grate or kindling, with which he will endeavor to fill your orders with utmost satisfaction.

Office, 140 E. 4th St. Tel. 80-W
Yard, 674 So. 2d St. Tel. 231

JOS. HARRIGAN
OLD COMPANY'S LEHIGH COAL
929 South Avenue
Telephone 482.

TenEyck & Harris,

Dealers in
LEHIGH VALLEY COAL
Office: Rowley's Drug Store, 218 West Front Street. Telephone 549-w.

GEORGE O. STEVENS
747 West Front St.

R. L. CLINE

(Successor to C. H. Suggs & Co.)
Best Quality Lehigh Coal
Yard and office 436 West Third St. Tel. 8

TenEyck & Kelley

Successors to Keeley Co.
COAL
741 SOUTH AVE. Tel. 1155

Arrival and Departure of Mails

PLAINFIELD POSTOFFICE.

June 15, 1910.

NEW YORK MAILS.
Arrive—6.30, 8.00, 8.40, 11.45 a. m., 1.30, 2.30, 5.00, 5.30, 8.30 p. m., 12 midnight.
Close—6.30, 8.00, 9.00, 10.30, 11.50 a. m., 2.00, 3.50, 5.50, 7.20, 7.45, 9.00 p. m.

SOMERVILLE AND EASTON.
Arrive—8.40, 10.00 a. m., 12.30, 3.15 and 7.00 p. m.
Close—8.00 a. m., 12.35, 1.30, 4.30, 5.00 p. m.

PHILADELPHIA DIRECT.
Arrive—6.30, 8.00, 8.40, 11.45 a. m., 12.30, 2.30, 7.00 p. m.
Close—6.30, 8.00, 11.30 a. m., 12.35, 2.00, 3.50, 5.50, 7.45, 9.00 p. m.

THROUGH FAST MAIL FOR EAST.
Close—11.50 a. m., 3.50, 7.10 p. m.

DIRECT THROUGH FAST MAIL FOR WEST.
Close—6.30, 11.30 a. m., 1.30, 5.00 and 7.45 p. m.

DIRECT SOUTHERN MAILS.
Close—6.30 a. m., 12.35, 3.50, 5.50, 7.45 and 9.00 p. m.

PENNSYLVANIA, WEST OF EASTON.
Close—6.30 a. m., 12.35, 1.30, 5.50 p. m.

ELIZABETH, DIRECT.
Arrive—8.00, 8.40 a. m., 1.30, 2.30, 5.30 p. m.
Close—8.00, 9.00, 10.30 a. m., 12.35, 2.00, 5.50, 9.00 p. m.

NEWARK, DIRECT.
Arrive—8.00, 8.40 a. m., 1.30, 2.30, 5.30 p. m.
Close—6.30, 8.00, 9.00, 10.30 a. m., 12.35, 2.00, 3.50, 5.50 p. m.

DIRECT MAILS TO SEA SHORE RESORTS DURING SUMMER.
Close—6.30 a. m., 1.00 and 3.30 p. m.

WATCHUNG.
Arrive—1.00, 6.45 p. m.
Close—9.00 a. m., 5.30 p. m.

WARRENVILLE.
Arrive—1.00 p. m.
Close—9.00 a. m.

SUNDAY MAILS.
Office open from 7.30 to 10.30 a. m.
Mail closes at 6.15 p. m.

E. H. BIRD, P. M.

103 Park Ave.,

calls your attention to his
Rimless Glasses.
They Look Good and You See Good.

Kindling and Grate Wood
Cedar Posts and Bean Poles. Prompt deliveries. Orders received at 89 SOMERSET STREET.
JOHN MOBUS
P. O. Box 320. Telphone 19-F-42.

Hoagland's Express

Careful Furniture Moving
Experienced and Competent Men.
Office 205 Park Av. Tel. 833-w
Home Tel. 648-L.

Those Who Seek Slimness.

Overfat men and women, mortified and humiliated by the publicity of conspicuous rolls and billows of fat, are gradually learning that through the discovery of an eminent physician the burden of overfatness is taken from them, leaving the figure attractively proportioned, the flesh firm, the skin smooth, and the general health vastly improved, without dieting, exercise, or resulting wrinkles or flabbiness. There is no equal and no substitute for the famous Marmola Prescription, but there is a new and more convenient form—a tablet form of this safe fat remover. Marmola Prescription Tablets contain the same harmless, effective ingredients as the original prescription that has enabled so many thousands of uncomfortable men and women to reduce their weight evenly and steadily at the rate of a pound or more a day. An exceptionally large case of these Marmola Prescription Tablets is sold by all druggists at 75c or sent you direct by the Marmola Co., 988 Monroe Ave., Detroit, Mich., on receipt of price.

New Jersey Central

Trains Leave Plainfield.

For New York—2.16, 3.41, 5.41, 5.36, 6.00, 6.27, 6.55, 7.25, 7.28, 7.45, 7.46, 7.55, 8.00, 8.11, 8.30, 8.36, 8.43, 9 29, 9.59, 10.55, 11.52 a. m., 12.00, 12.19, 12.42, 1.09, 1.27, 2.32, 2.44, 3.09, 3.50, 4.12, 4.43, 5.53, 6.29, 6.45, 7.09, 7.33, 8.27, 9.27, 9.40, 10.15, 10.36, 11.28 p. m. Sunday—2.10, 3.41, 5.41, 7.23, 7.58, 8.52, 9.34, 9.45, 10.32, 11.52 a. m., 12.40, 1.09, 1.24, 2.01, 2.41, 3.09, 3.24, 4.29, 5.41, 6.36, 6.48, 8.13, 8.27, 8.35, 9.42, 10.28, 10.36 p. m.

For Newark—5.36, 6.27, 6.55, 7.07, 7.28, 7.46, 8.11, 8.36, 8.43, 9.29, 9.59, 10.55 a. m., 1.27, 2.32, 3.09, 4.12, 4.43, 5.53, 6.29, 7.33, 8.27, 9.40 p. m. Sunday—7.23, 8.52, 9.34, 10.32 a. m., 12.40, 2.01, 3.24, 4.29, 5.41, 6.48, 8.13, 9.42, 10.36 a. m.

For Easton, Bethlehem, Allentown and Mauch Chunk—5.18, 8.17, 9.43, 11.23 a. m., 2.00, 5.22, 5.46, (6.27 p. m., Easton only). Sundays—5.45, 10.29 a. m., 5.46 p. m.

For Wilkesbarre and Scranton—5.18, 9.43 a. m., 5.46 p. m. Sundays—5.45, 10.29 a. m., 5.46 p. m.

For Long Branch and Asbury Park, etc., 3.41, 8.11, 10.55 a. m., (12.42 Saturday only), 4.12, 4.43, 5.53, 8.27 p. m. Sundays—3.41, 8.52 a. m., 2.24, 8.13 p. m.

For Lakewood and Atlantic City—8.41, 9.29 a. m., (5.53 Saturdays only), 1.27, 3.09. Sundays—(7.58 Lakewood only), 9.45 a. m., 2.01 p. m.

For Philadelphia—7.12, 7.29, 8.45, 9.13, 10.43 a. m., 12.13, 12.42, 1.29, 2.14, 2.45, 5.13, 6.44 7.43, 8.50 9.46 p. m., 1.20 night. Sundays—8.45, 9.53, 10.39, 10.43, 11.42 a. m., 12.42, 1.44, 2.45, 3.42, 4.55, 5.39, 6.44, 7.43, 8.50, 9.46, 10.54, 11.54 p. m., 1.20 night.

For Baltimore and Washington. Daily—8.45, 10.43 a. m., 12.42, 2.45, 6.44, 7.42 p. m.

W. G. BESLER, Vice Pres. & Gen. Mgr. W. C. HOPE, Gen. Pass Agt.

Advertisements
-FOR-
New York Herald,
World, Times, Sun, Journal,
Telegram, American,
Brooklyn Eagle
—and—
Newark Evening News
Received at
The Daily Press
AT REGULAR OFFICE RATES.

For $1.50

per month we will clean and prees 4 suits and one overcoat. Call for them and deliver the same. Payable $1.50 per month.
Repairing and altering neatly done.
Suits to order $20 and up.

Howard W. Cobbs

(Successor to Leslie M. Cobs).
146 E. 5TH St. 'Phone 461-L
near Woman's Exchange.

"Waldorf" Canned Goods

Have you tried our "Waldorf" Canned Goods? We know you will like them. You cannot get better values in Tomatoes, Peas, String Beans, Beets, Asparagus, etc.
Prompt, free deliveries.

W. W. DUNN

THE PARK GROCER
Duer St. and Lincoln Pl

WALKS

We Construct Them
Trap Rock, Cement
Experience
R. G. BUSH
Tel. Con. 743-5 South Ave

SMALLEY BROS.

147 North Avenue.
BUTCHERS
CHOICE MEATS.
GAME IN SEASON.
ROASTING AND BROILING CHICKENS A SPECIALTY.
Berkshire Pork and Sausage
None better sold
Orders called for and delivered.
Telephone 83-A.

PLAINFIELD WINDOW CLEANING CO.

H. MERSTRICH, Prop.
Stores, Offices, Private Residences, New Buildings, Cleaned, Scrubbed and Oiled. Office, 145 East Front street. Tel. 864-J.

Too Talkative.

The following story is told of the famous painter Makart: The artist was a very passionate chess player, but he did not like his adversary to utter a single word during the progress of a game. A stranger who was very anxious to get on intimate terms with the famous artist thought to be able to achieve his object by means of the royal game. After many tries he succeeded at last in getting an introduction to Makart, and one day the latter consented to play a game with him. Being well aware of the fact that his adversary was very much averse to any talk during the game, not a word was spoken, and even the word "check" was never spoken. All the stranger dared to do was to touch his adversary's king when he put that piece in check. The game ended in Makart being mated, when the stranger quietly said "checkmate." Makart rose very excitedly, threw the pieces off the board and, giving his opponent a fierce look, got off his chair, turned his back to the stranger and exclaimed "Prattler!"

Curious Way of Cooling Water.

The average native woman in the interior of Nicaragua may appear enervated and listless, but her method of cooling water is strenuous indeed. She fills a half gallon earthenware jar about two-thirds full. The jar is made of baked clay and, not being glazed, is partially porous, so that it soon becomes moist on the outside. By means of two feathern straps firmly attached to the neck of the jar the woman causes the same to rotate swiftly in the air. The mouth is wide open, but the centrifugal motion keeps the water from flying out. The endurance shown by the Nicaraguan women of the poorer class in this form of calisthenics is said to be marvelous. When, in the opinion of the operator, the water is sufficiently cooled she stops the movement by a dexterous twist of her wrist and hands the jar to the person that has been waiting to quench his thirst. By this process tepid water can be reduced to the temperature of a very cool mountain spring.—New York Press.

An Unmanned Lightship.

There is stationed off the island of Islay, on the west coast of Scotland, at the Otter rock an interesting lightship. It is unmanned, yet it can be relied on to display the warning light to guide the mariner on this dangerous coast. It is a very ingeniously constructed vessel and the only one of its kind. In its two steel tanks sufficient gas can be stored to supply the vessel for several months. Experiments have shown that the light may be depended upon to burn continuously for months at a time. The approximate duration of the light can always be predetermined, and there is no danger whatever of the light being extinguished by wind or spray. The light is visible at a distance of from eight to twelve miles. The lightship also has a bell, which is made to ring automatically by means of an ingenious device that utilizes the gas as it passes from the tanks to the lantern to work the bell clapper.—Harper's Weekly.

Always a Harvest Somewhere.

There is a harvest every month during the year, as follows: January—Australia, New Zealand, Argentine, Chile; February—India; March—India, upper Egypt; April—Mexico, Cuba, lower Egypt, Syria, Persia, Asia Minor; May—North Africa, China, Japan and the southern United States of America; June—Mediterranean and southern France, central and east United States of America south of 40 degrees; July—France, Austria, Hungary, southern Russia, northern United States of America, Ontario and Quebec; August—England, Belgium, Netherlands, Germany, east Canada; September—Scotland, Sweden, Norway, Russia; October—Finland and northern Russia; November—Peru, South Africa; December—Burma, South Australia. It is a complete table and shows how the wheat supply pours into England during every month of the year.—English Agricultural Journal.

A Brazilian Household Pet.

Brazilians train a snake called the giboia as a rat catcher. It is fifteen feet long, is harmless to the human being, becomes quite a household pet, is lazy in the daytime, but at night roams about the house in quest of its prey—rats. These animals it promptly kills by twisting their necks. When Brazilians have to pass from room to room in the dark they first put on their slippers. It would not be pleasant to plant one's bare feet on a cold, slimy snake of that size.

Made the Most of It.

A well known French actor became involved in a discussion with an American, grew heated, drew his card from his pocket, threw it on the table with a tragic air and stalked out. The American regarded the card for some moments, then took out his fountain pen and wrote "Admit bearer" above the engraved line and went off to the theater.—Argonaut.

A Reproof.

"Oh, children, you are so noisy today. Can't you be a little quieter?"

"Now, grandma, you must be more considerate and not scold us. You see, if it wasn't for us you wouldn't be a grandma at all."

Inconsistent.

Guest—So your daughter belongs to the Universal Peace and Amiability society? Host—Yes, and she's rapidly fighting her way to the front of that society.

A trick is at the best but a mean thing.—Le Sage.

NOVEMBER FOURTEENTH.

1908—Victory for the Cuban Liberals placed General Jose Miguel Gomez at the head of the republic.

THE DAILY PRESS.

NOVEMBER TENTH.

Unsettled weather, with rain tonight or Tuesday; colder Tuesday; moderate variable winds becoming north Tuesday. Max., 46; min., 33.

Established May 10, 1887. PLAINFIELD, NEW JERSEY, MONDAY, NOVEMBER 14, 1910. Two Cents a Copy—$5 a Year.

MARTINE WRITES SMITH

Challenges Democratic 'Boss' to Debate Right to Senatorial Election.

MR. BRODHEAD'S STATEMENT.

"Farmer Orator" Tells Newark Editor He is Amazed at Latter's Interview—The Fight Getting Hot.

James E. Martine, who received 48,458 votes for United States Senator at the Democratic primaries in September, today sent to former Senator James Smith, Jr., an open challenge to debate, either in a public hall in Newark or elsewhere, or before Governor Woodrow Wilson and the Legislature, their relative claims upon the Senatorship and their respective merits for the office.

Mr. Martine's letter follows the public declaration of Senator Smith yesterday that he did not regard the primary expression as in any sense binding and that "if my friends think I should enter the fight, I will enter the race and I will win." Mr. Martine recalls how, three years ago, at the Democratic gubernatorial convention, Senator Smith sent down his lieutenant, the present chairman of the Democratic State Committee, James R. Nugent, to vote the 186 delegates from Essex county to the convention for Martine for Governor, and how he stepped aside when it was thought to be in the best interests of the party to nominate Frank S. Katzenbach, Jr. Mr. Martine's letter to Senator Smith follows:

"My Dear Senator: I was amazed to read your public declaration of yesterday to the effect that the recent expression of the Democratic voters of the State, preferring me for United States Senator, had no meaning and was not binding. As the duly selected choice of over 48,000 Democratic voters, who went to the primaries and voted for me, I must at once protest and resent this declaration on your part. These votes were cast at the same primaries and by the same Democrats who selected the delegates that nominated our splendid leader of the new Democracy, Woodrow Wilson, for whose nomination and election I was ever as ardent and faithful worker as yourself.

"I say I was amazed because I had come to believe that, inasmuch as the Essex county delegation three years ago, came to Trenton at your suggestion, and without any solicitation on my part, ready to support me as the party's candidate for Governor, I would have your support at this time. It was deemed best at that time to nominate some other Democrat, and I cheerfully acquiesced. Again, when the Legislature, in joint session, four years ago, selected a United States Senator, I was the choice of my party and was complimented by the Democratic votes in the Legislature, you having given me your support and likewise having previously and emphatically declared on several occasions that you were entirely out of politics.

"My faith in your intention not to set aside the will of the Democratic voters was further increased by the attitude which you assumed in your Newark newspaper, just prior to the election. You came out boldly in support of the primary expression, and only two days before election declared editorially: 'The conditions are all prepared for one of the most shameful chapters in legislative history in this State for the purchase or attempted purchase of a United States Senatorship.' True, you were discussing our common enemy, the Republican party; but is there any difference in Republican morals and Democratic morals?

"If the Republicans were bound by the primary result, how much more so our party, which has led the good fight for permitting the voters of the State to say who shall represent them in the United States Senate.

"As you doubtless know, no State in the union has ever witnessed the shame of its Legislature going back on the primary expression for United States Senator, with the single exception of Illinois; and I am confident that you are good enough Jerseyman and staunch enough Democrat not to want to place our beloved State and party in the category with Illinois. I entered the primary contest as a matter of principle, and I shall fight for the success of that principle My personal defeat or victory means little; but the success of the vital principle of keeping faith with the people means much more to our party.

"You had ample time to present your name to the voters, after my petitions had been prepared and my platform of principles made public. Now you come forward and publicly declare 'How little the vote in the primary meant was shown by the fact that there were only two candidates and one of them Frank M.

(Continued on page 5.)

Y. M. C. A. ANNIVERSARY

Forty-Third Year of Local Association Theme in Churches.

AN INCREASED MEMBERSHIP.

Value of Buildings in North America $67,000,000—Membership 496,000—Nearly Doubled in Past Ten Years.

Yesterday the forty-third anniversary of the local Young Men's Christian Association was commemorated in several of the churches in the city, speakers being provided at the Park Avenue Baptist, First M. E., Congregational and Trinity Reformed. At the last named church H. W. Hermann, vice-president of the local association, spoke interestingly of the work and showed how necessary increased facilities are needed for the prosecution of the work here. What is especially needed is an entire new building to keep pace with the growth of the work.

The remarkable progress made during the last decade is shown by the following figures: In 1900 there were 1,439 associations in North America, in 1910 there are 2,017, the membership in which has increased from 255,000 to 496,000. Association buildings in 1900 were 359, and now there are 696, and the value of the buildings rose from $24,000,000 to $67,000,000 in 1910.

In 1900 there were 1,399 regularly employed officers, which in 1910 have increased to 2,927. The average daily attendance in 1900 was 95,000 men and boys, while this year the attendance has jumped to 193,000 daily The foreign secretaries have increased from 18 in 1900 to 90 this year.

The increase in ten years in the volume of physical, educational and social work activities has been 282 per cent., while the increase in volume of religious work is 450 per cent.

The various speakers laid emphasis on the fact that the association is lending a strong hand to the Church in reaching the industrial class, the immigrant and the neglected boy, whom it safeguards from juvenile delinquency. It has adopted a world-wide plan in immigration work whereby the immigrant is followed from the port of embarkation to his destination by secretaries especially trained for that purpose. The immigrant is safeguarded from exploitation and in addition the association is promoting classes in English and citizenship which are of incalculable benefit to him as well as to the country at large.

The speakers all declared that the association is a good business proposition. T. A. Craig, of Toronto, says: "Every boy who comes to maturity has cost the State, that is you and me, one thousand dollars. Some boys go wrong. When he goes wrong we not only lose our thousand dollars, but we have to spend another to protect ourselves against him. The Y. M. C. A. is an organization of manly men, whose object is to keep our boys morally, mentally and physically right. The Y. M. C. A. is an investment that pays cumulative dividends, not only in cash but in character. Can you suggest a better investment?"

Many other useful hints regarding the active work the association is doing were given by the speakers. One said: "Just as it is cheaper to build a fence at the top of a precipice to prevent boys from falling than to provide ambulances, at its base to take care of the wounded, so the preventive and formative work of the association costs far less than the maintenance of our penal institutions and hospitals.'

"There are two principles which underlie the work: First, the influence of personal association in the development of character, and second, the physical basis of character." The speaker said that the great service the association gymnasiums are rendering the nation is in producing men of strong vitality without which strong convictions are impossible.

Next Sunday evening Mr. Hermann will speak at the First Presbyterian church and Arthur Rugh, national secretary of China, will address the congregation of the Crescent Avenue Presbyterian church.

Prosper J. A. Berckmans.

Prosper J. A. Berckmans, a resident of Plainfield many years ago, residing on East Front street, just above Farragut road, where the John Taylor Johnston place is now located, and after whom Berckman street was named, died on Monday, November 8, at his home in Augusta, Ga., aged eighty-one years. He was a well known horticulturist, entomologist and pomologist, and was president of the National Pomological Society vice-president of the International Pomological Society, with headquarters in Paris.

THE GOOD MAN SURVIVES

"You Can't Keep Him Down," Says Rev. G. R. Maguire.

CHRISTIANITY IS NOBILITY.

Persecution Creates Men and Makes Them Strong—Lessons From the Life of Joseph.

The elements conspired to keep down the attendance at the Park Avenue Baptist church last night, but those who attended learned why a good man cannot be kept down. Rev. Gabriel R. Maguire took the story of Joseph from Genesis 27:38, and 45:26, as a conveyance for his lesson and declared that the rule applies as much today as it did in the time of Joseph.

"Fr'ends," he said, "you cannot keep a good man down. Maybe there are some men who feel unequal to certain tasks, but when put to the test they rise above their fellows just because they are good men and the stuff is in them. You can lie as much as you like about a good man, but it won't hurt him a bit. God will vindicate him eventually.

"The world is compelled to respect Christian character and this character does not rot a man of his ability. The sneers of his fellows fail to take from him that knowledge of righteousness which through all vicissitudes of life remains a bulwark of defense. There are, let me tell you, more hypocrites outside the Church than in it. You be loyal to your convictions and God will be loyal to you.

There have always been what I term 'Gobetweenites.' They are those who haven't the courage to come out and stand for Christianity and are neither Christians or anything else. Don't be a Democrat one day and something else the next. Be a man! If you see a thing you know to be wrong say so and say it loudly and anything right, stand up for it courageously. God treats His people right as all true Christians realize.

"Youn' man, don't cheat; don't lie; don't steal; don't overcharge! Be honest if you would succeed in business. Remember that the all-seeing eye of God is always upon you and nothing can be hidden from Him. Persecution, as in Joseph's case, begets elevation and produces heroes and heroines. Many fail of success because they are not of enough importance to be abused. Persecution gave us civil liberty and relig'ous freedom. I would God we could cheer more and criticize less. You men, praise your wives and brag about your children instead of scolding them and 'donting' them to death.

"We gather from our subject just this—'be a man.'—If you want to come on top look to the power from on high."

HUNT CLUB RIDERS ENJOY EXCITING CHASE

The cool, bracing weather of Saturday attracted a number of riding members of the Watchung Hunt Club, for the weekly chase. They met at Roselle Station, and the hounds were thrown in at the old Meeker Inn. The scent led over the hills to Springfield, circling back to Westfield, a distance of about ten miles, where the first check was held. The scent was again found near the old Brass Kettle Inn, and the run continued through Scotch Plains to Netherwood.

The going was exceedingly stiff, the fences being mostly four railers. One part of the run led through the Rahway river and the riders were compelled to lift their legs as the water came up to the saddle flaps. Howard Beebe, riding a new hunter, twice came a cropper, but remounted and finished.

Those who finished were Rufus C. Finch, M. F. H., C. Wesley Holland, Howard Beebe, Charles W. Fisk, Harry L. Finch, Charles F. Wildey, Jr., Hart S. Farlee, Miss Gertrude Noe, Paul Dietrich, C. E. S. Bellows, Lous Ba'jer and Henry Watkins, Futnsman.

Successful Cake Sale.

Miss May Randolph's Sunday school class of nine girls held a successful cake sale in the lecture room of Trinity Reformed church, Saturday afternoon and the sum of $10.25 was netted for the building fund of the church. The entire supply of cakes was disposed of during the afternoon.

—Visit "Ancient Carthage and Modern Tunis" next Thursday night with L. V. F. Randolph, lecture and stereopticon views, First Baptist church. ***

SUDDEN DEATH OF CHARLES A. WEAVER

Charles A. Weaver, formerly of Chicago, and for a year employed in the office of F. T. Ostrom, on North avenue, died last evening at Muhlenberg Hospital of heart trouble. As Mr. Weaver had no relatives here his remains are being cared for by the Masons of which Mr. Weaver was a 32nd degree member.

Mr. Weaver was 45 years old and was well known and liked among his business associates. He is survived by a brother, F. P. Weaver, of Lockport, N. Y., and a sister, Mrs. Daniel E. Pomeroy, of Cincinnati, Ohio. Pending instructions from his brother, the remains will be prepared by A. M. Runyon & Sons.

WILLIAM ROCKWELL DEAD AGED SEVENTY-THREE

William Rockwell, for sixty years a resident of this city and for thirty years a cashier of the National State Bank, of Newark, died last night at his home, 344 East Front street, of a complication of diseases. He is survived by a widow, Mrs. Nora L. Rockwell, two daughters, Nora L. and Lucilla D. Rockwell, and four sons, William L., A. Vincent, Bertram S., and Sidney J. Rockwell. Besides these there is a brother, George S., and three sisters, Misses Lida DeF. and Harriet D., and Mrs. Lucilla S. Dod, all of whom reside in Newark.

Mr. Rockwell was the son of the late Darwin F. Rockwell and Lucilla S. Downes, and was born at Westfield, April 12, 1837. He received his education at the College of the City of New York and was well known in Newark business circles.

Announcement of the funeral will be made tomorrow.

MISS BERTHA MANNING WEDS ALBERT F. YAEGER

Miss Bertha Parkhurst Manning, daughter of Mr. and Mrs. William D. Manning, of Randolph road, and Albert Francis Yaeger, of Webster place, were married Saturday evening at the home of the bride's parents, by Rev. Dr. J. A. Chambliss, pastor of the First Baptist church. The ceremony took place on the anniversary of the birth of the bride.

The bride was given in marriage by her father, and was attended by her sister, Miss Florence L. Manning, as maid-of-honor. Her gown was of white marquisette over messaline with lace and pearl trimmings and she wore a tulle veil caught up with lilies of the valley. Her bouquet was of bride roses and lilites of the valley and the pearl pendant, which was the only ornament which she wore, was the gift of the groom.

The maid of honor's gown was of pink silk chiffon with gold trimmings and she carried a bouquet of pink chrysanthemums. Harry C. Yaeger, brother of the groom, was the best man and Miss Florence M. Yaeger, sister of the groom, played the wedding marches from Lohengrin and Mendelssohn during the ceremony.

The house was attractively decorated with palms, chrysanthemums and Southern smilax, the color scheme being green and white. There were many guests from New York, Newark, Plainfield and nearby towns. The bride was the recipient of many handsome and useful gifts, including silver, cut glass, furniture and several checks for substantial amounts.

The wedding ceremony was followed by a reception and later the bride and groom departed for a short wedding trip. Upon their return they will reside in their newly-furnished home in this city. DeMolli & Co. were the caterers.

"Passion Play" Lecture.

Myron Scudder, one of the professors at Rutgers College, will give an illustrated lecture at the Plainfield High School tomorrow night on the "Passion Play," under the auspices and for the benefit of the Benevolent Band of King's Daughters. It has been said that Mr. Scudder, who is an interesting talker, has the finest collection of views of the "Passion Play" yet displayed in this country, and it is expected that the lecture will attract a large audience.

Annual Missionary Tea.

The annual home missionary tea of the Congregational church will be held tomorrow afternoon at 3 o'clock at the home of Mrs. John M. Whiton, 821 Central avenue. The guest and speaker of the afternoon will be Mrs. C. F. Chase, president of the Home Mission Union, of New Jersey. All women of the church are cordially invited to be present.

WATCHUNG HUNT DINNER

President H. L. Finch Provides a Jolly Time for Fifty of His Friends.

ATE SIX LITTLE ROAST PIGS.

Program of Instrumental Music and Speech-making Enliven the Occasion—Those who Were There.

Harry L. Finch, president of the Watchung Hunt Club, gave a jollification dinner at the club, Saturday night, following the weekly chase after the hounds. The affair was one of the most enjoyable of the season. The dinner was served in the grill room, there being about fifty guests. During the evening there was a fine program of instrumental music by Brooks and Denton and there were also speeches by Francis Henderson, vice-president of the Knickerbocker Trust Company, New York; H. M. Stockton, S. A. Cruikshank, A. G. Hooley, H. B. Coombe, Henry S. Fullerton and William P. Burpee, of Rockland, Me., as well as President Finch.

A feature of the dinner, which was an excellent one served by Steward Sidney Richmond, was the roast sucklin pigs, six of them being brought in and placed on the table. They were carved by different ones present. While this dinner was in progress, Mrs. A. G. Hooley, Mrs. C. Wesley Holland, Mrs. A. B. Davies, Mrs. H. W. Beebe, of this city; Mrs. William Clark and Mrs. William Griffith, of New York, were Mr. Finch's guests at the clubhouse.

Those present were E. S. Hooley, A. G. Hooley, Seymour Perkins, E. M. VanBuren, L. H. VanBuren, Osborn Halstead, Francis L. Sill, Hart S. Farlee, C. F. Wildey, Jr., C. E. S. Bellows, A. B. Davies, C. Wesley Holland, Col. Postlewaite, H. W. Beebe, S. A. Cruikshank, H. M. Stockton, H. Huntington, William Hoyt, Ruppert Anderson W. de La. Anderson, E. H. Prentice, John Tenny, Francis Henderson, R. H. Towner, H. S. Fullerton, Alfred Rose, Arthur Wilcox, H. B. Coombe, R. H. Fiero, E. M. French, L. G. Bragg, R. C. Finch, Dr. Charles G. Davis, Edward R. Finch, Lewis A. Williams, Curtis Rand, Frank Thompson, T. R. VanBoskerck, George Van Boskerck, H. A. Willox Marion S. Ackerman, Paul Dietrich, B. C. Mackey, Gilbert B. Fletcher, Mayor Charles J. Fisk, William Dupree, Louis Batjer, William Smith, W. S. Wheeler, W. S. Brown, Harry Evans and Harry L. Finch.

FIREMEN RESCUE CAT FROM A LOFTY PERCH

Although it wasn't in line with his recent string of misfortunes, W. W. Warnock, of Craig place, experienced more trouble Saturday and yesterday that upset the even tenor of his way. This time the family cat was mainly responsible for the occurrence and the neighborhood became involved in it before the finish.

"Tabby" was lazily dozing on the Warnock porch Saturday afternoon when "Colonel," a bull dog belonging to J. A. Wilson, of Grove street, came around for a friendly visit. He has no use for cats and "Tabby" knows it. So saw the enemy just in time to make a wild dash for safety, but the dog was so close the only thing she could reach in time was a tall elm tree in front of the house. She went up it so fast it was impossible to stop before the topmost branches were reached. There she perched all afternoon and no amount of coaxing and calling could make her budge. She knew she was safe high in the air and she intended to stay.

"Tabby" clung to the branch all Saturday night, weowing at times just enough to disturb the sleep of the nearby residents. She was still there yesterday morning, and after the largest part of the Craig place forces had tried in vain to get her to the ground, the borough fire department was appealed to for help. The men responded with ladders and succeeded in getting high enough to rescue the cat from her tiresome perch. The neighbors breathed a sigh of relief when the rescue was affeced and Mr. Warnock has notified "Colonel" to pay no more visits to his home.

Celebrating Birthday Anniversary.

Mrs. Janet Wilson, widow of Former Street Commissioner John Wilson, of 47 Craig place, is today celebrating the eighty-sixth anniversary of her birthday. She is hale and hearty and receiving the congratulations of her friends.

Mrs. Thomas Brantingham, of Park avenue, is entertaining her father, John Dennis, of Tarrytown, N. Y.

MOURN FOR MR. MARSH

City Buildings Draped and School Buildings' Flags at Half-Mast.

THE FUNERAL TOMORROW.

Rev. Drs. Eaton and Zelie to Officiate—Bar Association's Tributes—Common Council's Special Meetings.

All the city offices, as well as the fire houses and police headquarters, have been draped for thirty days out of respect to the memory of Corporation Counsel Craig A. Marsh, whose funeral will take place at 3 o'clock tomorrow afternoon. During the obsequies the city offices will be closed and the mayor and Common Council, as well as the heads of all departments, will assemble at 2:30 at the mayor's office to attend the funeral in a body.

The Plainfield Bar Association met this afternoon to draft appropriate resolutions and the Union County Bar Association met at the court house, Elizabeth, this morning for the same purpose. Both will be represented at the funeral, as will also the State Bar Association, of which Mr. Marsh was at one time president. Hundreds of telegrams and letters of condolence have been received by the widow, and many of New Jersey's prominent men will be present at the ob-

Rev. John Sheridan Zelie, minister of the Crescent Avenue Presbyterian church, and Rev. Dr. Chas. A. Eaton, of Watchung, pastor of the Madison Avenue Baptist church, New York, will officiate. Interment will be made at Hillside cemetery.

On Saturday night the Common Council appointed George S. Clay and Frederic E. Mygatt to draft appropriate resolutions, and that body will hold a special memorial meeting on Thursday night. The city fathers and heads of departments will send a floral tribute.

The city court was adjourned on Saturday morning until Wednesday morning as a mark of respect. The flags at all the schools are at half mast by order of the Board of Education.

At the meeting of the Plainfield Democratic Club on Saturday night resolutions were unanimously adopted relative to the death of Corporation Counsel Craig A. Marsh.

It was also resolved that on account of Mr. Marsh's death the parade in celebration of the recent Democratic victory should be postponed from tonight until Wednesday night.

GIVES FORTUNE AND LIFE FOR NEEDY CHILDREN.

Mrs. Anna Steele, whom Rev. Gabriel R. Maguire characterized as "the greatest mother in America today," spoke for a few minutes at the Park Avenue Baptist church last evening at the invitation of the pastor and told in a few words something of her work among the needy white and colored children. Mrs. Steele has mothered 1,200 little ones in her home at Chatanooga, Tenn., and several of those who have graduated from it have become eminent among the missionaries of this country.

Mrs. Steele will return some day in the near future to tell about the work in which she is so much interested and to which she has devoted her entire fortune and her life.

Missionary Anniversary Services.

The Women's Board of Domestic Missions has invited the congregation of Trinity Reformed church to attend the twenty-eighth anniversary services to be held tomorrow in the Marble Collegiate church, Fifth avenue and Twenty-ninth street, New York. The speakers will be Rev. Dr. Walter C. Roe, Mrs. Walter C. Roe, Mrs. May Leonard Woodruff, Rev. J. Brownlee Voorhees, Rev. Dr. James I. Vance, Rev. Dr. David James Burrell. Luncheon will be served.

Maps Ready for Distribution.

The State Trust Company announces that its map of Plainfield and North Plainfield is now ready for distribution. This map indicates house numbers, schools, churches and the public buildings and to it is appended a list of the fire alarm boxes of both the city and borough. Copies may be obtained upon application at the bank.

Rasores Club to Meet.

The Rasores Club will meet tomorrow morning with Mrs. Townsend Rushmore, of Stelle avenue. The subject will be "Longfellow."

Union County Canvas.

The Union County Boarrd of Canvassers met at noon today at Elizabeth and began the canvass of the vote.

—Advertise in The Daily Press.

SQUIER HETFIELD DEAD

Following Paralytic Stroke, He Succumbs, Aged Ninety-Six Years.

W. L. HETFIELD'S FATHER.

Member of Old Union County Family Whose Ancestors Received Large Grants of Land—Funeral Private.

Squier Hetfield, one of the oldest and best known residents in Plainfield, died early this morning at the home of his niece, Mrs. Aretta Manning, of Madison avenue. He had been in failing health for the past

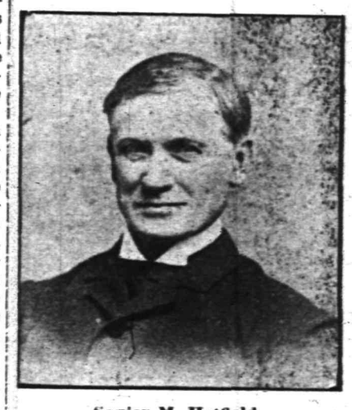

Squier M. Hetfield.

year, and several days ago suffered a paralytic stroke. It left him in a very weakened state and coupled with the infirmities of age, resulted in his demise. He began sinking last night and passed away at 5 o'clock today.

Squier Hetfield was a descendant of the original Hetfield family that has been strongly identified with Union county affairs for nearly 300 years. He was born at Westfield, on October 3, 1814, his father being Isaac Hetfield, a native of the same place. The latter was a descendant of Matthias Hetfield, who came to this section from New Haven, Conn., where he took the oath of fidelity in 1660. He was the son of Thomas Hetfield, of Leyden, England, a member of John Robinson's church and a native of Yorkshire. Matthias Hetfield received large grants of land in and about Elizabeth and gave the ground for the First Presbyterian church and grave yard adjoining the county courthouse. He stipulated that it should always be used for church purposes or revert to his heirs.

Squier Hetfield had five brothers and three sisters. There is now only one surviving, Mrs. Mary Lee, of Newark, all the others were long-lived. One of the brothers was the late Levi Hetfield, who was the father of Walter L. Hetfield, and grandfather of Assistant County Prosecutor Walter L. Hetfield, Jr. Levi Hetfield was a contracting builder and Squire Hetfield learned the trade with him. He would never work for any one else and when his brother died about ten yars ago, he retired from work, although as hale and hearty as a man of fifty. He never married and continued to make his home with Mrs. Manning with whom he resided from the time he came to Plainfield from Westfield in 1884. He never smoked or used alcoholic beverages and often remarked that the abstainance helped to prolong his life. He was fond of the violin and spent many hours in playing his beloved instrument.

Beside his sister Mrs. Lee and Mrs. Manning, Mr. Hetfield leaves one other niece, Mrs. Harold Serrell, of Myrtle avenue, and two nephews, Walter L. Hetfield and former Postmaster John M. Hetfield, of this city. There are also several nieces and nephews in Westfield and numerous grand nieces and grand nephews.

The funeral will be private.

Y. M. C. A. Week of Prayer.

During this week the Y. M. C. A. of North America will unite with the Christian brotherhoods of the various churches in a week of prayer. Meetings will be held in the local association rooms on Tuesday and Thursday evenings, at 8 o'clock, to which all members of the association and men's clubs of the different churches are invited. F. H. Andrews will have charge of the meeting tomorrow night and J. W. Gavett will lead on Thursday night.

Morris Wants Recount.

Abram Morris Democrat, who was defeated by Lloyd Thompson, Republican, as a Union county assembly candidate, will ask for a recount, it is reliably reported, Thompson's plurality being but 40.

Recount for Libey.

Prof. William Libbey, Democrat, in the Fourth congressional district, will probably ask for a recount, Ira W. Wood's majority being but 214 in the district.

A. E. FORCE & CO.

"The White Store" Saves You Money. We Give You L.H. Green Trading Stamps.

GREAT BLANKET SALE

at One-Third Less Than Reg. Price

All wool, half wool and all cotton blankets, white with blue and pink borders, greys and tans with colored borders, in connection with a large assortment of plaid blankets.

We bought this lot direct from the mills, consisting of 300 pairs of their finest sample line, AT ONE-THIRD DISCOUNT, and, as is customary with us, we will give our customers the benefit of this reduction. Prices will range from $1.98 to $10.50. They are all large sizes, 11-4, and would ask you to supply your wants "NOW" if you wish to save money. At the prices we quote they can't last long.

SALE BEGINS SATURDAY MORNING—SEE SHOW WINDOW DISPLAY.

$3.00 Blankets for.....$1.98	$9.25 Blankets for.....$5.98
$3.50 Blankets for.....$2.25	$9.50 Blankets for.....$6.25
$3.75 Blankets for.....$2.50	$10.00 Blankets for.....$6.50
$4.50 Blankets for.....$2.98	$11.00 Blankets for.....$6.98
$6.00 Blankets for.....$3.98	$11.50 Blankets for.....$7.50
$6.50 Blankets for.....$4.25	$12.00 Blankets for.....$7.98
$7.00 Blankets for.....$4.50	$13.50 Blankets for.....$8.98
$8.00 Blankets for.....$4.98	$15.98 Blankets for.....$10.50

For bed covering there is nothing more economical than a good wool blanket, and the fact that we bought these direct from the manufacturer saves you the jobber's profit, in connection with the ONE-THIRD DISCOUNT which we secured.

LADIES' TAILORED SUITS AND COATS

The values in Ladies' Tailored Suits and Coats, are far ahead of anything we have heretofore offered, as we have been enabled to secure some exceptional sample values, which you can buy very much under regular price. Our line of suits at $13.50, $19.98, $22.50 and $25 are positively without a rival.

Coats—A new line of pretty, nobby coats just arrived—$12.50, $15.00, $17 and $19.00. (Alterations free of charge.)

OUTING FLANNEL—A large variety of the best designs and colorings, blue and white and pink and white stripes, at 8c, 10c, 12c and 14c.

LADIES' AND MEN'S UNDERWEAR

We carry the famous "Forest Mills" underwear, which without doubt has no rival for superior fit and finish; once you buy a garment you will never feel satisfied with any other. Call for it when you come in again.

SWEATERS

For men, women and children; a splendid grade at prices that are absolutely correct. We have the best and most complete line of the best grade at lowest price.

A NEW STOCK OF DOLLS—We have received a complete stock of the most beautiful dolls for Christmas. We ask that you come as early as possible to make your selections so that you may have time to dress it and have it ready for Christmas time. Don't put it off. Come tomorrow.

LADIES' HAND BAGS—A new line of the most fashionable hand bags in leather and velvet, all sizes and kinds to suit most any taste. These are specially priced and come in square and oval tops, and are trimmed with gilt, oxidized or silver trimming; prices 75c, $1.00 and $1.25.

MILLINERY—We have a limited quantity of the new velour Tyrolean hats, which we will place on sale tomorrow. These hats are scarce at the present time, but we were fortunate in securing some; they are regular $3.98 values; while they last, at 95c.

CHILDREN'S AND BABIES' WEAR—Our line of children's Coats are worthy special mention because the values and styles are far beyond the ordinary. We are showing three special lots at $3.50, $4.50 and $6.50.

We carry everything in the baby's line, so that your wants can be supplied by us at once without delay. It will cost you less money, trouble and time if you come here and supply your wants.

BURNT WOOD AND SUPPLIES

We carry a complete stock of everything pertainng to the Burnt Wood line, and would strongly advise those who contemplate doing some wood-burning to start in now, in order that they may have the articles they wish to present at Christmas properly burned and carved. Don't delay but make your selections at once. Placques, tabourettes, hand mirrors, tie-racks, book racks and thousands of other articles too numerous to detail in this space.

RUG DEPARTMENT

Royal Wilton Velvet Rugs; size 9x12; variety of fine Oriental patterns; superior quality, at $38.98

Axminster Rugs—9x12; splendid line of designs; regular $25.00 values, specially priced. $18.98

VICTORY! THIS CITY WINS

IN ITS FIGHT FOR GOOD READING

PLAINFIELD PRESS

HAS SECURED THE CO-OPERATION OF

PEARSON'S MAGAZINE THE LADIES' WORLD AND THE CAXTON MAGAZINE

In Placing on the Library Table of Every Home in This City a Year's Supply of Periodical Literature at an Incredibly Low Price

The Ladies' World Once a Month The Caxton Once a Month Pearson's Once a Month

PEARSON'S MAGAZINE

WHERE YOUR MONEY IS WASTED.

About one million dollars are wasted daily by our government,—says Senator Aldrich, and certainly he ought to know. Do you know what that means? That sum is 25 per cent. greater than the combined total wages paid in iron, steel, textile and lumber industries of the whole country. And it is wasted. It goes in little dabs and big gobs. One man holds down a government job that pays forty-five hundred dollars a year, he also draws a $1,200 pension for total disability. In 1911 the railroads will get about forty-five million dollars for carrying mails. They will render practically the same service to the express companies for about eighteen million dollars. This scandalous waste comes out of your pockets. Fix that solidly in your mind. You pay for that waste yourself. It figures in everything you buy. If it's to be stopped it's up to you. How it may be stopped is explained in an article in Pearson's Magazine now on sale. Read that article. It gives facts—surprising but cold, hard facts just the same—on the most important question for you to think about today.

How Mormons—manage to beat the laws against polygamy is explained in the same issue by Richard Barry. The story of Senator Beveridge is told by David Graham Phillips; the difference between a fake auction and a genuine auction is explained by H. E. Twinells. Allen Benson tells what vivisection has done for humanity and there are

EIGHT RATTLING GOOD STORIES.

WHAT THE BEVERIDGE FIGHT MEANS TO YOU.

It means the difference between government by the people and for the people and government by privilege and for the privileged. Just turn that over in your mind. That is precisely what the Beveridge fight means. The story of Beveridge is told by David Graham Phillips in Pearson's Magazine now on sale. How to make that story benefit you is explained by Arthur W. Little. A counterpart of the Beveridge fight is coming off in your own district if you have a single candidate who means to work for you after election. These articles show what men like that will do for you; also why both "machines" fight such men so desperately.

In the same issue of this magazine is an article showing conclusively that Mormons teach and practice polygamy today, despite American law. Another article sets forth what becomes of that 300,000,000 dollars that Senator Aldrich says Congress wastes every year; another explains the difference between a fake auction and the genuine and shows what you get when you buy in the fake store. There are four other articles on interesting subjects, and

EIGHT RATTLING GOOD STORIES.

THE LADIES' WORLD

The Ideal Magazine for Women and the Home. It contains many Household Departments, serial and short stories by the best writers of the day, and Up-to-date Fashion Pages. Gives its readers more for less money than any similar publication in America.

PRICE 5c PER COPY

THE CAXTON

PUBLISHED MONTHLY

Single Copies, 10 Cents.

SHOP TALK.

There are few who succeed, because there are few who think. It is the thinkers who have the most ambition, the most enthusiasm, the most energy, the most power, and are the most willing to learn. It is the thinkers who solve the problems of the world, and receive the world's reward. Think out your problem carefully, let your ambition supply the enthusiasm, which in action becomes energy, and you will have the power to overcome the hundred hindering trifles which hang to the coat-tails of every undertaking. To think in the right way requires training. You must control and centralze your thoughts, and develop thought capacity. You will find The Caxton Magazine a big help in training your thoughts. It doesn't try to think for you, it doesn't want to think for you, it is simply a thought developer. Thinkers are quality folks, and the intimate stories about quality folks which appear on our pages are thought producers.

THESE THREE GREAT PUBLICATIONS AND THE PLAINFIELD PRESS ALL FOR---ASK THE MAN

SUPERIOR STORAGE FACILITIES

for

Silverware

or

Valuable Packages

and

Ample Accommodation

for

Large Boxes, Trunks, Chests and Cases

may be found here with reasonable charges.

SAFE DEPOSIT BOXES ALSO

For persons planning atrip abroad we issue

Travellers' Cheques

CITY NATIONAL BANK

If You Own or Operate A TYPEWRITER

you should visit the

Lenox Stationery Store

and acquaint yourself with their line of machines and supplies. If your machine is sick, we will doctor it. If it is a "dead one" we will exchange it for one than can talk.

We have the wholesale agency for the famous **Berkshire Typewriter Papers** and carry a large and varied stock and will be glad to give you our sample book of same.

Ribbons for all machines. Carbon papers that give satisfaction. Oil that positively **will not gum.**

Do you use Typewritten Form Letters? We can supply them in quantities to suit.

Do you want to rent a typewriter? We have them. OFFICE SUPPLIES AND APPLIANCES OF ALL KINDS.

Everything in the stationery line for the home and office. New York prices prevail at our store.

102 Madison Ave. Babcock Bldg.

"The Little Store Around the Corner."

ORGANIZED 1864

THE

FIRST NATIONAL BANK

OF PLAINFIELD.

A COMMERCIAL BANK WITH SAVINGS and SAFE DEPOSIT DEPARTMENTS.

FOUR PER CENT. INTEREST PAID ON SAVINGS ACCOUNTS.

TIMBO'S

Stock for Smokers

Romeo and Juliets, La Carolinas Bocky's, Manuel Garcias, Acker Merrall & Condit's La Elegancias and a fine line of New York and Tampa makes. Fancy Smoker's Articles.

183-185 North Avenue.

—Use Press Want ads. They pay.

AMONG OUR NEIGHBORS

THE DAILY PRESS may be obtained from the following Newsdealers and Agents. 10c a week.

CITY.

Wagner & Moorhouse, The City Market, 125 North Ave.
E. H. Clevely.....157 North Ave.
Timbo & Co.....216 Watchung Ave.
W. C. Burns.....212 Watchung Ave.
Jos. Moledesky.....247 West Front St.
Mrs. M. Jenson.....657 West Fourth St.
Union News Co.....R. R. Station
J. C. Field, Jr.....411 Park Ave.
G. A. Laing.....149 W. Front St.
A. D. Mallison..Fourth and Liberty Sts.
M. Estil.....111 Park Ave.
Debele & Stahl.....113 Somerset St.
W. H. Olmstead.....231 Watchung Ave.
F. A. Garthwaite..Cor. 4th & Watchung
L. Mottley..Cor. F. 3rd & Richmond Sts.

SUBURBAN.

Dunellen.....E. Peters
New Market.....Coriell
Bound Brook.....Union News Co.
Somerville.....Jacob Genert
Westfield....C. F. Wittke, A. E. Snyder
Westfield.....L. Glasser
Scotch Plains.....Frank Anson
South Plainfield.....Hamilton
Fanwood.....Frank Anson
Netherwood.....W. H. Olmstead

SOMERVILLE.

The Altar Guild of St. John's church held a meeting Friday afternoon at the home of Mrs. Walter Durling, on East Cliff street. At this meeting the women began making up the altar linen for mission churches.

Among the Somerville pepole who attended the Princeton game were James J. Griggs, Rev. A. A. Pfanstiehl, C. H. Bateman, William S. Brown, Dr. V. J. Voorhees, Dr. T. F. Flynn and John Anderson.

Miss Mollie Illingsworth, of New Haven, Conn., is visiting the Misses Corocoran, on Somerset street.

Miss Sadie Coleman, of Newark, is a guest of her sister, Mrs. Charles Smith, on Nevins street.

Mrs. Marie Wyckoff, of Hillsboro, is a guest of Mrs. Peter Willimason, at Millstone.

Miss Nettie Connelly of Hampton, is a guest of her cousin, Miss Helen Connelly.

Miss Nellie Bell is spending a week with friends in Flemington.

DUNELLEN AND VICINITY.

The open season for rabbits begins tomorrow and local nimrods are preparing to start after cottontails. It is said that rabbits are quite plentiful this year.

Mr. and Mrs. William Gaul have issued invitations for the celebration of the tenth anniversary of their wedding on November 25.

The G. E. Club will be entertained tomorrow night by Mrs. Charles S. Day, instead of Miss Cora Dayton, as previosuly announced.

The Sunday school of the First Baptist church appropriately observed Bible Day at the session yesterday morning.

Michael Gallagher contemplates spending the winter in the south for the benefit of his health.

Mrs. George W. Day has been entertaining her sister, Mrs. Walter Hunt, of Philadelphia.

Plan Thanksgiving Service.

Elizabeth, Nov. 14.—There will be a union Thanksgiving service in the East Baptist church, November 24, at 11 a. m. The services will be conducted by ministers of downtown Protestant churches. The Rev. Dr. McCowan, rector of the Fulton Street M. E. church, will preach the sermon. The ministers of the other churches will assist in the services.

To Depict Cranford Life.

Cranford, Nov. 14.—"The Ladies of Cranford," a dramatized version of Mrs. Gaskill's book, will be presented at the Cranford Casino tomorrow evening by the members of the Ladies' Aid Society of the First Presbyterian church. A feature of the entertainment will be that the audience will guess who the amateur actors are.

Named for Annapolis.

New Brunswick, Nov. 14.—Representative Howell has nominated three young men for the United States Naval Academy, one principal and two alternates. The principal is Lauren Arnold, of Beach Haven; first alternate, Rowland Hazard, of Bay Head, and second alternate, Isaac Schlossbach, of Asbury Park.

Fire Does Slight Damage.

Elizabeth, Nov. 14.—There was a small fire in the second floor of a house at 312 Morris avenue, Saturday night. An alarm was turned in from box 42 by Patrolman Engesser. The blaze was extinguished by chemicals.

Patrol for Boy Scouts.

Roselle, Nov. 14.—A meeting will be held in the First Baptist church tomorrow evening, at 8 o'clock, for the purpose of organizing a patrol of Boy Scouts in Roselle.

Board of Trade Active.

Westfield, Nov. 14.—An important meeting of the Westfield Board of Trade will be held Wednesday evening. The special committee will report on a series of meetings to be held during the winter.

CASTORIA
For Infants and Children.
The Kind You Have Always Bought
Bears the Signature of Chas. H. Fletcher

20x36 Pure Linen Damask towel; hemstitched; silver bleached; 39c quality at...29c

More For Your Money at—
Tepper's
PLAINFIELD, NEW JERSEY

16-inch Pure Linen Napkin; hemstitched; $2.50 quality at.....$1.98

Thanksgiving Sale of Table Linens

YOU OUGHT TO BUY ALL YOUR NEEDS IN TABLE LINENS DURING THIS THANKSGIVING SALE

And—for several reasons, too—you have an unusually wide range to choose from and values are far from the ordinary—made so by our Thanksgiving Sale prices and advantageous purchasing.

In Table Linens our stocks embrace only the most durable damasks which may be had in pure Linen or Mercerized—cloths and napkins. The designs include conventional patterns and beautiful large or small floral effects.

The benefit of purchasing now and the savings this sale affords is reflected in the splendid values of which but a hint is mentioned here.

64-inch Mercerized Damask; regular value 50c.....39c

72-inch All Pure Linen Damask; regular value $1.25..$1.00

23x40 Monogram Towels; full bleached pure linen; hemstitched; exceptional value at.....50c

72-inch Heavy Double Damask; pure linen; regular $1.75 value, at $1.50

36-inch Pure Linen Lunch Cloths, hemstitched, silver bleached, at 50c

20-inch Mercerized Napkin; $1.25 value, at.....$1.05

Sale of women's and misses' suits and dresses continued until lots are disposed of.

18x34 Pure Linen Damask Towels; 25c quality; plain white and red borders; at..19c

70-inch Pure Linen Damask; $1.00 quality at.....89c

18-inch Mercerized Napkin; regular value $1.00, at.....79c

19½-inch Pure Linen Napkin; $2.00 quality, at....$1.79

Table Cloth and Napkins; hemstitched cloth 10-4; napkins 16 inch; pure linen, double hem; $5 value, at **$4.50 set.**

HAHNE & CO.
NEWARK'S STORE BEAUTIFUL
BROAD, NEW AND HALSEY STREETS
IMPORTERS · RETAILERS
The Most Industrious Store in Newark---The City of Industry

When You Visit Our New Fur Section and See the Beautiful Furs Exhibited Here You'll Not Doubt That

THIS IS THE STORE FOR FURS

Many of those women who are most appreciative of higher grade things express surprise—and it is mingled with delight—at the sumptuous fur coats and other fur pieces shown in our magnificent fur section. Just as much surprise is manifested at the low prices prevailing here.

52-inch Russian Coney Coats, made of fine lustrous skins; Chapel dyed; nicely lined with good quality Skinner's satin; special at **$39.50**

50 and 52-inch Caracul Coats, made of fine quality skins; beautifully matched with rich brocade lining; special at.....$69.50

Other Caracul Coats specially priced at $37.50 and $47.50.

Handsome 50-inch Fur-lined Coats, nicely lined with sable, squirrel, with collar to match; semi-fitted; very special at.....$27.50

52-inch Seal Coats from $79.50 to $198.

52-inch Marmot Coats, $59.50 and $65.

Muffs and Scarfs, many styles and prices.

Women's All Fur Brown Calf Coats, $50.

Women's Natural Raccoon Coats, $79.50 and $125.

Women's Black Dogskin Coats, $29.50.

Women's Spotted Seal Coats, $110.

MEN'S FUR COATS

Men's Natural Raccoon Coats; all selected skins; large shawl collars; skirts of all our fur coats made with good full sweeps; linings of wool cloth and satin; all sizes; special at..$95

Other Raccoon Coats at **$79.50, $89, $125, $145** and **$189.**

A special lot of **Men's Fur Lined Coats,** with linings of Natural Muskrat and collars of Persian Lamb; all sizes 33 to 46; regular value $79.50, special at.....$55

Other Fur Lined Coats with linings of Black Dogskin, Marmot, Muskrat, Pony and Mink; collars of Persian Lamb, Otter, Beaver, and Muskrat; shells of black broadcloth and English mixtures, at $29.50, $35, $49.50, $79.50, $89 and up to $325.

CLOTH COATS

Women's Black Broadcloth Coats, 32 ins. long; nicely lined; in sizes from 32 to 50 bust, as well as "in between" sizes; special at..$6.50

Here are **Women's and Misses' 52-in. Coats** of double-faced mixtures, in gray, blue and brown; with collar, cuffs and pockets trimmed with plaid; handsome coats indeed, that we value at $18.50; special at.....$12.50

54-inch Coats of blue wide-wale, blue cheviot; trimmed with tan collar, semi-fitted model; offered here at $14.50

Three Stylish Models in Coats for Women and Misses; of English or vicuna materials; with trimmings of velvet; lined to waist with Skinner's satin; special at.....$16.50

Women's and Misses' Broadcloth Coats, black and blue, trimmed with braid and velvet, lined throughout with satin and interlined to waist, special $18.50

Caracul and Plush Coats, Women's and Misses'; 52 inches long, semi-fitted model; nicely lined; special at.....$22.50, $25 and $29.50

IRISH POINT LACE CURTAINS

1,000 Pairs Extra Fine Quality Swiss Made Irish Point Curtains, in no less than thirty different beautiful designs, with wide showy borders and plain or figured centres; 50 inches wide, 3 yards long; mounted on strongest nets; one of the most durable curtains made; no more carefully selected lot ever placed on sale at special price; regularly $5 a pair; a feature for Tuesday's selling at only.....$3.50

RENAISSANCE LACE BED SETS

Crisp new sets, all full size, with bolster pieces to match; white or Arabian; ruffled edge; mounted on heavy quality net with deep valance; beautiful medallion centre and border designs—certainly the finest collection of bed sets we have ever offered at such a low price, regularly sold at $5; priced for Tuesday's selling at only.....$3.75

Handsome Embroidered Bed Sets, $4, $5 and $5.50.

RUFFLED NET CURTAINS

Ruffled Bobbinet Curtains of extra quality net; with exceptionally full ruffles; well made; edge and insertions of Battenburg; made with top headed, ready for rod to slip through; fine for dining or bedrooms; 2½ yards long and 36 inches wide; in white only; usually sold at $1.50 pair; special priced.....95c

If you are dissatisfied
with your paper service
call on or 'phone
The Hustler
The best service in the city
Morning, Evening & Sunday Papers
'Phone 668-J
William H. Olmsted
331 Watchung Ave.

SHERIFF'S SALE—In Chancery of New Jersey. Between John V. McPeek, complainant, and Perpetual Realty Company et al., defendants. Fi. fa. for sale of mortgaged premises.

By virtue of the above-stated writ of fieri facias to me directed I shall expose for sale by public vendue, at the Sheriff's office, in the Courthouse, in the City of Elizabeth, N. J., on

WEDNESDAY, THE SIXTEENTH DAY OF NOVEMBER, A. D. 1910,

at two o'clock in the afternoon of said day, all those lots, tracts or parcels of lands and premises situate, lying and being in the City of Plainfield, in the County of Union and State of New Jersey:

Being known and designated as lots thirteen (13), fourteen (14), fifteen (15) and sixteen (16) in block A, on "Map of South End Park, owned by Charles L. Moffett, situated in the City of Plainfield, New Jersey, 1892. F. J. Hubbard, civil engineer, Plainfield N. J." which map is on file in the Union County Register's office.

Conveying also all the right, title and interest of the party of the first part hereto, in and to the land in front of the same to the centres of Park avenue and Moffett avenue, to be used as public highways forever.

To be sold subject to the lien and encumbrance of mortgages amounting to the sum of six thousand dollars, with the accumulated interest thereon; also all tax liens.

ROBERT J. KIRKLAND, Sheriff.
JAMES P. POWERS, Sol'r.
10 17 5 EDJ—DP Adv. Fees—$14.70.

Advertisements
—FOR—
New York Herald,
[illegible]
Newark Evening News
Received by
The Daily Press
AT REGULAR OFFICE RATES.

MALLEY BROS.
147 North Avenue.
BUTCHERS
CHOICE MEATS.
GAME IN SEASON.
ROASTING AND BROILING
CHICKENS A SPECIALTY.
Berkshire Pork and Sausage
None better sold
Orders called for and delivered.
Telephone 83-A.

The Largest Fortune in the World

started with the first few dollars saved and invested. The great business successes have all been erected like the pyramids, a stone at a time.

The art of successful saving is the continued, persistent saving of small amounts — small sums week by week or month after month—as they can be spared from salary or income.

Fidelity Trust Co.
NEWARK, N. J.,

has thousands of depositors in the Savings Department—most of them started with small amounts — many have grown to be large amounts, but all of them are better off financially for the establishment of their saving habits.

START YOUR ACCOUNT NOW.

Store closes 5:30 p. m., except Saturdays.
Telephone 5500—Market—Five Five Hundred.

L. S. Plaut & Co.
"BEE HIVE." New Jersey's Shopping Centre NEWARK

BIG XMAS ROOM-MAKING SALE

Special items presented as evidence of the tremendous possibilities for saving offered in this looked for pre-Xmas annual bargain event:

Misses', women's and girls' $10 to $15 dresses, **$7.50.**

Women's $20 and $22.50 tailored suits, **$15.**

Room-making sale $13.50 winter coats, **$10.50.**

Women's $7.50 separate skirts, **$5.97.**

Regular $2 Lingerie and cross-bar waists, **$1.39.**

$5 colored and black silk waists **$3.89.**

39c semi-silk tussah, plain and fancy, **29c.**

75c black chiffon taffeta, spec. **48c.**

59c and 75c silk and satin foulard, **48c.**

$1.50 German broadcloth, yard **$1.25.**

$1.25 popular fall dress goods, **98c.**

29c Scotch wool flannels, spec. **23c.**

Women's 19c black cotton hose **12c.**

9c bleached domet flannel **6½c**

Boys' 25c Nomend stockings, **20c.**

$1.25 silk embroidered skirt flannel, **$1.05.**

Men's $1.50 underwear, 2-3 wool, **$1.34.**

19c to 29c white Persian lawn **19c.**

Women's 50c jersey ribbed underwear **40c.**

Women's $1.00 underwear, special **84c.**

30c Taffeta silk lining, yd. **25c.**

$5 and $6 white skirts at **$3.87**

75c satin lining, yard **63c.**

$1.00 tinted centre pieces, 36-in. **50c.**

75c union linen centre pieces, **49c.**

50c Teneriffe lace doilies, **25c.**

$1.00 Renaissance centre pieces **75c.**

5c witch hazel soap, sweetly scented, **3½c.**

5c white castile soap, special **3½c.**

15c Creta cream, spec. **10c.**

15c talcum powder, 1-lb. box, **10c.**

19c witch hazel, 1 pt. size, **15c**

$1.00 Westphale Auxiliator, **48c.**

23c quinine pills, 100 2-grain, **15c.**

19c Lusterite nail enamel, cake **14c.**

23c whisk brooms, large size, **16c.**

50c dressing combs, slight seconds, **25c.**

50c hair brushes, all bristle, **39c.**

Two 19c tooth brushes, pure bristle, **10c.**

19c nail brushes, solid back, **15c.**

35c shaving brushes, stand or hand, **19c.**

3c black darning cotton, 45 yds **1c.**

19c silk dress shields, light weight, **15c.**

8c shoe laces, dozen to bunch, **6c.**

19c shoe polish, black shoes, **15c.**

5c belt pins, 60 to paper, **3½c.**

12c horn hair pins, 6 and 12, at **10c.**

3c trouser or skirt hangers, **3 for 5c.**

5c wire coat hangers, strong wire, **3c.**

Women's $15 and $16.50 dresses, **$10.**

$30 and $35 tailored suits for **$25.**

Room-making sale, $25 coats, **$19.50.**

Regular $1 lawn and madras waists **79c.**

$1.89 Women's coat sweaters, special **$1.50.**

48c cachemire messaline, yard **37½c.**

39c silk poplin, special yard, **25c.**

48c silk pongee, special yard, **37½c.**

$1 broadcloth and diagonal cheviots, **69c.**

$1.50 fall suitings, all wool, **$1.19.**

$1.00 fall dress goods, special **79c.**

59c to $35 lace curtains **39c** to **$24.50.**

Women's 29c black cotton hose, imported, **22c.**

Women's 35c black gauze lisle hose, **24c.**

35c figured robe flannel, yard **29c.**

Men's $1.00 cotton underwear, at **84c.**

707 TO 721 BROAD ST. NEWARK.

A BURNING SUCCESS!
That is what people say of my
High Grade Lehigh Coal.
Have you tried it? If not, why not order now?
All orders given prompt and careful attention and full satisfaction assured.
RICHARD PARROTT, JR.
Phone 1569 686 South Second Street

Jackson Decorating and Awning Co.
B. F. Snyder, Jr., Mgr.
Formerly with Woodhull-Martin Co.

Special Sale on Lace Curtains and Window Shades of all kinds. Sale on Monday, Tuesday and Wednesday, all day. We can save you from 50c to $1.00 a pair on Lace Curtains of all kinds. From our Factory to your windows.

Jackson Decorating and Awning Company
B. F. Snyder, Jr., Mgr. Tel 409 228 W. Front St.
Awnings Taken Down and Stored for the Winter

TRY A PRESS WANT AD.

TO URGE SMITH TO QUIT THE RACE

Prominent Atlantic City Democrats, feeling that a serious responsibility has been imposed upon the party through Tuesday's victory, have decided to oppose the possible election by the Legislature of James Smith, Jr., of Newark, for United States Senator. It is said that two or three leading Democrats from Atlantic City will see Mr. Smith this week and tell him that his candidacy will be inimical to the future of the Democracy of this State.

Those behind this movement have no especial complaint to register against Mr. Smith's fitness for the office, which he held prior to the incumbency of United States Senator John Kean. They argue that inasmuch as one of the particular claims made by the Republicans during the campaign against the Gubernatorial candidacy of Dr. Woodrow Wilson was that he was being offered to the voters of the State as a nominee merely to draw with him a Legislature which would elect Mr. Smith, the latter could in no way better disprove this argument than by declaring that he will not accept the Senatorial toga, even should it be offered him.

This argument will be made to Mr. Smith personally within the next few days, and an effort will be made to impress upon him the importance of an announcement by him that he is not a candidate to succeed Kean.

Such an announcement, it will be insisted, would have more to do with reestablishing the Democratic party in the confidence of the people of New Jersey than anything that could be said or done.

PERSONAL.

Miss Hattie Smith, of Bound Brook, has been visiting relatives in this city for a few days.

Mrs. J. A. Chambliss, of Central avenue, has returned from an extended visit to West Virginia.

Mrs. William Pangborn, of this city, has been visiting Mr. and Mrs. Walter Tester, of Bound Brook.

Rev. and Mrs. Henry Lockwood, of East Millstone, have returned home after a shrot visit with friends here.

Mr. and Mrs. Charles Staats, of Brooklyn, who have been spending the past week here, have returned home.

Mrs. Gifford Cooley, of Rockview avenue, who has been visiting relatives in the south, has returned home.

Sidney Shotwell, the young son of Mr. and Mrs. W. G. Shotwell, of Putnam avenue, has recovered from an attack of pneumonia.

Harold Mead, who was the leading man in the Plainfield stock company, has gone to Oregon, where he has taken a psoition with another company, playing stock productions.

BOWLING.

The Plainfield Elks are at the top of the heap in the fraternal tourney leading the Knights of Columbus, who are second, by one game.

The Red Men are tied with the Moose for third place with the Somerville Elks and Westfield Casino 'n fifth and sixth places respectively. The standing of the teams is as follows:

	W.	L.	H.S.
Plainfield Elks	5	1	869
Knights of Columbus	4	2	938
Red Men	3	3	977
Moose	3	3	926
Somerville Elks	2	4	923
Westfield Casino	1	5	851

The schedule for the week is: Tuesday, Somerville Elks vs. Westfield Casino; Thursday, Knights of Columbus vs. Plainfield Elks; Friday, Red Men vs. Moose.

PRICES AT APEX NOW, SAYS HEAD OF ARMOUR'S.

That food prices have reached their climax and now are on the down grade is a belief of meat packers in Kansas City and other packing centres. Dealers in produce and other food supplies think the same thing. Charles W. Armour, head of the Armour interests in Kansas City, said Saturday:

"General food prices are working towards a lower basis. The cereals are getting down. People are going to take advantage of lower prices and that will have a tendency to relieve the stringency in meat prices, especially pork."

Just how soon the lower prices were to come Mr. Armour said he did not know. "But we will welcome the time," he said, "for no dealer finds it a pleasure to sell stuff at such high prices as pork has been bringing. But when the packer has to pay eight nine, ten and even eleven cents for live hogs what has he got to say about prices?"

Mr. Armour said if the farmers would put forth their best efforts to raise good hogs the pork problem in this country soon would be solved.

At the packers' wholesale markets today prices of fresh pork were a little below the high prices of a week ago.

Plainfield Council, No. 294, Jr. O. U. A. M., will meet tonight in regular session.

THE DAILY PRESS.

Home News. Independent in Politics.

A. L. FORCE, Editor and Proprietor.

Published Daily, except Sunday, at 3 p. m.
105 NORTH AVENUE.

TELEPHONES
Editorial, 1300. Business, 1301.

Two cents a copy. Ten cents a week. $5.00 a year in advance. Delivered by carrier or by mail. No extra charge for papers mailed to points in the U. S. and Canada.

The Daily Press has the most complete carrier and mail service of any paper in the metropolitan district.

Any subscriber failing to receive a single issue will confer a favor by notifying the business office.

Advertising rates mailed on application.

Copy for Change of Advertisements to ensure change for same day must be at the office by 9 a. m.

Branch Office.

Newark—F. N. Sommer, 794 Broad street. (Advertiser Building.)

Newark—Dalsimer Agency, 156 Market street.

Nov. 14 In American History.

1827—Thomas Addis Emmet, distinguished Irish patriot, brother of Robert, the martyr of 1803, died in New York city; born 1764.

1908—Victory for the Cuban Liberals placed General Jose Miguel Gomez at the head of the republic.

ASTRONOMICAL EVENTS.

(From noon today to noon tomorrow.) Sun sets 4:39, rises 6:43; moon sets 4:52 a. m.; 8:53 a. m., eastern time, moon in conjunction with Saturn, passing from west to east of the planet 1¼ degrees north thereof; seen drawing near tonight.

Plainfield, N. J., November 14, 1910.

NEW OFFICERS ELECTED AT CONGRESS OF MOTHERS.

The two days' session of the New Jersey Congress of Mothers closed on Saturday afternoon in the Women's Club of Orange.

The election of officers resulted as follows: President, Mrs. Augustus H. Reeve; first vice-president, Mrs. Alexander Marcy, Jr., of Riverton; second vice-president, Mrs. Howard R. Sharrp, of Riverton; third vice-president, Mrs. Wellington Bechtel, of Haddonfield; recording secretary, Mrs. Thomas J. Pancoast, of Merchantville; corresponding secretary, Mrs. J. Linton Engle, of Haddonfield; treasurer, Mrs. Arthur J. Collins, of Moorestown; auditor, Mrs. Mary H. Bell, of Haddonfield.

That the organization is financially healthy was shown in the report of Mrs. Arthur J. Collins, of Moorestown, treasurer, showed a balance on hand of $154.79. Mrs. Thomas J. Pancoast, of Haddonfield, recording secretary, reported progress in the work, stating that a large amount of literature had been distributed among the parents and school teachers, and that twenty women's clubs and teachers in the normal schools had been corresponded with in an effort to arouse interest and co-operation between teachers and parents.

Further details of interest to Plainfield mothers will be published tomorrow.

ROBERT R. EVEREST DEAD IN HIS 79TH YEAR.

Robert R. Everest, a retired civil engineer, died at his home, 622 East Seventh street, this morning from a general breakdown.

Mr. Everest was in his seventy-ninth year. He is survived by his widow and one daughter. Funeral services will be held at the late home on Wednesday afternoon at 2 o'clock. Interment will be in Hillside.

BIBLE CLASS LEAGUE TO MEET AT Y. M. C. A.

The men teachers of all the boys' Bible classes of the various Sunday schools in the city, will meet tonight at 8 o'clock in the Y. M. C. A. building.

The committee appointed at the last meeting will render its report on permanent organiaztion.

Clothing for Mission Fields.

The Ladies' Christian Work Society of Trinity Reformed church, has sent two barrels of clothing to Rev. Isaac Messler at Bernstadt, Ky., for the Mission School at McKee, Ky., and one barrel of second-hand clothing to the Scofield School at Aiken, S. C.

Watchung Council, No. 552, Knights of Columbus, will give a euchre and dance in Sebring's hall, Wednesday night, November 23.

Headquarters for
Gibson's
RYE.
E. C. Westcott, Agent.
115 East Front Street.

Woodhull & Martin Co.

HIGH GRADE MERCHANDISE at the Lowest Prices

Sale of Gas Portables 3.98
Instead of 5.00

Beautiful new Gas Portables, brushed brass finish, with 10-inch art glass domes in assorted colors, with beaded fringe. All complete with genuine Welsbach burner, mica chimney, mantle and six-foot length of best mohair covered gas tubing, with gooseneck and sockets. If you don't need one yourself, what could you find more reasonable or acceptable for a Christmas gift than one of these handsome Portables.

The Englander Couch Bed 12.50
"Sold Exclusively in This City by Us."

Couch Bed, partly open showing the one motion needed to transform it to a bed.

It's so skillfully designed that with one motion the little child who believes in fairy transformation can instantly make out of this beautiful couch as comfortable a bed as one could wish. The frame is made of heavy angle iron and steel tubing. National or woven wire springs supported by 26 helicals at each end, Ball-bearing socket casters and all parts are finished in finest quality gold bronze. The mattress is filled with genuine Ostermoor Elastic Felt and covered with heavy plain green denim on the couch side and good quality ticking on the bed side, and the best of all the price—**$12.50**—is within the reach of all. Come in and let us show you this splendid couch.

OUR "CLUB PLAN" SYSTEM

While hundreds have taken advantage of this popular method which we adopted two years ago, yet hardly a day goes by without someone asking: What is this "Club Plan" you advertise? Well, its nothing more or less than a regular charge account, with this exception, that instead of paying your bill all at one time, which a great many cannot afford to do, you pay so much a week or a month as agreed, and in this way you get your bill paid and hardly realize that you are paying it, and the best of all you don't pay any more for the goods than if you paid all the cash at one time. On this Plan you can buy **Furniture, Carpets, Rugs, Lace Curtains, Sewing Machines, and Housefurnishings** of every description.

DINING-ROOM FURNITURE

Thanksgiving is coming and you'll no doubt need some new chairs or a table, buffet or china closet. Don't buy a thing in this line until you see what we have to offer you. Our stock is all new and up-to-date, and our prices are most reasonable.

SALE OF BEDS AND BEDDING

Heavy white enameled Beds, plain and brass trimmed, at **$3.50, $4 50, $5.98 and $6.98.**

Woven Wire Springs, all iron frames, no wood, well braced and wont sag, at **$2, $3, $4 and $5.**

Mattresses, full size, covered with good quality ticking, at **$3.00, $3.50, $4.50 and $6.98.**

CLEARING SALE OF WALL PAPERS

At next to nothing Prices, in order to make room for Holiday Goods.

CHRISTIAN FIELD.

The Junior Christian Endeavor Society of Warren chapel will meet at the chapel tomorrow afternoon at 3:45. All the members are urged to be present and bring their mite boxes.

Pastor Broek, of Trinity Reformed church, will make calls this week as follows: Thursday, Linden, Fairview avenues, Verdon street and Almont place; Friday, Grandview and Summit avenues

The monthly meeting of the Dutch Arms, Men's Association, of Trinity Reformed church, will be held Friday night at 8 o'clock at the church. A clam chowder supper will be served and witty and spicy impromptu speeches will follow.

The semi-annual social of the home department of Trinity Reformed church will be held in the lecture room Thursday night at 8 o'clock. An attractive program has been arranged. All who are interested in home department work are cordially invited.

At the morning service in Grace M. E. church yesterday the following persons were admitted to membership on probation: Walter Baker, Mrs. Annie R. Baker, Miss Jessie Hummer, Florence A. Johns, Abetta T. Johns, H. Lester Johns, Mrs. Eliza G. Bird, Miss Marion R. Bird, Alpheretta Bird and Wilbur Bohlen. Mrs. Maria Johns was admitted by letter.

Heptasophs to Meet.

The Improved Order of Heptasophs will meet on Wednesday evening in their rooms in the Coward building and initiate a class of thirty-five new members. The degree team from Morristown will officiate. Following the initiation an entertainment will be given and Dr. B. P. Muse, of Baltimore, will address the members.

Mrs. Schenck Improved.

Mrs. Schenck, wife of Rev. Dr. Cornelius Schenck, who has been detained at home by a severe illness, is reported today as being much better. She is now able to take a little nourishment and her recovery is anticipated. A trained nurse is in attendance.

Box Call for Grass Fire.

An alarm from box 154 called the borough fire department to Mercer and Rockview avenues at 9 o'clock Saturday night for a blaze in the dry grass. It was put out before any damage was occasioned.

Helen and Isadore Sachar, children of Mr. and Mrs. Kaspar Sachar, of Richmond street, are at Muhlenberg Hospital under treatment for typhoid fever.

Mr. and Mrs. Charles E. Arnold, of Milwaukee, Wis., are spending a few days with Mr. Arnold's brothers, City Treasurer W. F. Arnold and James K. Arnold, of the borough. Mr. Arnold is vice-president of the Wisconsin National Bank, of Milwaukee.

Oberammergau Tomorrow Night.

Tomorrow at 8:15 in the High School Auditorium the nearly 100 magnificent views of the great Passion Play of last summer may be seen. Lecturer, Prof. Scudder, of New Brunswick. Tickets only 50 cents. Proceeds for King's Daughter's Circle (charitable). ••

—Prof. Scudder, of Rutgers, twice saw the Passion Play in July, securing the views for tomorrow evening's lecture, and coloring them to agree with actual conditions. The wonderfulness of the scenes and their religiousness will become apparent to everyone attending this lecture. ••

Death of an individual Executor during the settlement of your Estate may place matters in the hands of others not capable of giving them proper attention.

The death of your Executor may occur before your death and at a time when you may not be capable of changing your will.

THE PLAINFIELD TRUST COMPANY is always ready to act. Acts without prejudice. Your Estate benefits by the experienced judgment of its officers. Fees the same as those allowed an individual.

You are invited to confer with our officers. Business absolutely confidential.

THE PLAINFIELD TRUST COMPANY

OFFICERS:

O T. Waring, President
A. V. Heely, Vice-President
Henry A. McGee, Vice President
J. H. Case, Vice-President
H. H. Pond, Secretary and Treasurer
DeWitt Hubbell, Asst. Sec. and Asst. Treas

Roth & Co.'s
SPECIAL
For Tuesday, Nov. 15

Forequarters of Lamb, lb	8½c
Shoulder or Rib Lamb Chops, lb	14c
Swift & Co.'s Steer Tongues, lb	20c
Veal Chops, lb	16c
Fresh Pigs Feet, lb	6c
Sauer Kraut, lb	4c
Norway Salt Mackerel (5c each) 6 for	25c
Dold Bacon, by the English square, lb	23c
Tomatoes, 3 cans for	25c
Corn, 3 cans for	25c

Suits and O'coats for Men

All the new Shades and Styles, ranging in Price from

$10, $12, $15, $18 $20 to $25

Complete line of Sweaters, Shirts, Hats, Caps, Gloves and Ties.

OUR MADE-TO-ORDER LINE IS HERE

Werner's Clothing House
206 West Front Street

John S. Lewis
Artesian Well Contractor.

Estimates Cheerfully Given

Box 173.
Scotch Plains, N. J.

AUCTION SALE

of household furniture on Wednesday, Nov. 16, at 10 a. m. sharp at No. 728 Carlton Ave.

7-piece parlor suit in first-class order, dining-room furniture, music cabinet, hall rack, tables, rockers, piano chair, bedroom suits, 1 gas stove, 1 book case and writing desk combined, lot of good carpets and a number of all size rugs, a fine selection, 3 goose feather beds, pictures, beds and bedding, looking glasses, bric-a-brac, 1 ice box fine order, dishes, glassware, porch screens, porch rockers, 1 lawn swing, kitchen utensils and a variety of articles not mentioned. This is a great chance for buyers. All must be sold. Terms cash.

P. H. Latourette, Auctioneer.
D. E. Gavin, Clerk. 11 12 3

—Advertise in The Daily Press.

Plainfield Theatre
Thursday Eve., Nov. 17

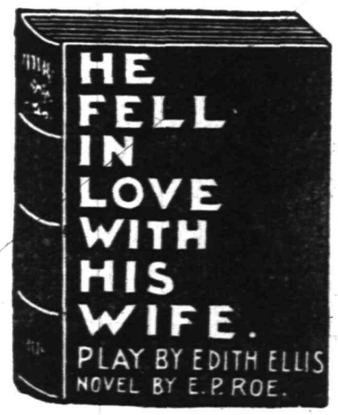

Prices 25c, 50c, 75c, $1, $1.50
SEATS NOW SELLING
m tu th

Fresh Dressed Poultry.

Broilers, Fowl or Spring Ducks right off our own Farm. Prices reasonable. We invite inspection of dressing. No scalding, all DRY PICKED, PLUCKED, SINGED and CLEANED perfectly inside. Deliveries Tuesdays and Fridays. A trial is solicited. Drop us a card.

Grace Poultry Farm
Somerville, N. J.

RUGS - RUGS

Our Stock at its best just now, all the very best makes we have, with a most interesting line of patterns including beautiful dainty florals, and the deep rich effects in Oriental designs. About sizes will say we have them all from the smallest to the larger room and hall sizes, in all grades, suitable for any home and the prices always lowest.

Furniture Beds Bedding Matting Carpets Shades

Shirley & Johnston
BABCOCK BUILDING

YOUR SKIRT NEEDS A FREQUENT PRESSING

Ladies' skirts need a frequent dry cleaning and pressing to keep them always bright, fresh and unmussed in appearance

Our Dry Cleaning Department cleans and presses ladies' skirts and gowns of any material, and finishes them in a way that cannot help but please the most particular woman.

Our service is prompt and the charge reasonable.

Keller's Cleaning & Pressing Establishment
'Phone 857-J 125 Park Ave.

PLAINFIELD THEATRE
Tuesday Evening, November 15

LYMAN H' HOWES
TRAVEL FESTIVAL
THE KING'S FUNERAL
A THRILLING RIDE UP THE EIFFEL TOWER
NORWAY
JAPANESE JUBILEE
ERUPTION OF MT. ETNA
20 OTHER BIG FEATURES

PRICES—25c, 35c and 50c.

Have an account with the
Plainfield Savings Bank
So when you need it it will be no dream but a reality.
FOUR PER CENT. INTEREST.

BEN HUR STOVES AND RANGES

Are the best on the market for cooking and heating. They are made of the very best material and are guaranteed to be the best bakers.

Come in and get our price before purchasing elsewhere.

LOUIS KADESH
23 Somerset Street
Open Evenings until 8 o'clock
11 11 6

ADVERTISE IN THE DAILY PRESS

AT THE FOUNTAIN
Hot COFFEE CHOCOLATE BOUILLONS 10c each
Crane's Philadelphia Ice Cream
T. S. Armstrong
THE APOTHECARY Cor. Park and North Aves.

MARTINE WRITES SMITH

(Continued from page 1.)

McDermit.' Until now I have been reluctant to credit the report so widely circulated at the time that you had, directly or indirectly, influenced Mr. McDermit to enter the contest against me, for the express purpose of placing yourself in the position of belittling the entire primary vote by being able to sneer at Mr. McDermitt's candidacy. If you were guilty of that act, you seem to have accomplished your purpose.

"Again you say that during the last fifteen years of Democratic losses and struggles in this State, I have worked constantly, sometimes quite alone among the leaders, to maintain the party organization and keep it in condition to grasp the opportunity when it came.' Without taking up at this time the work you did among the leaders to elect James M. Seymour as Governor, nor your repeated declarations that you had retired from politics, permit me to say that for forty years I have been working, in season and out, for the success of the Democratic party in New Jersey. That service has been given for the love of a great cause, and I am proud of it.

"You say that if your friends think you should enter the race against me for the Senate, you will do so, and if you do decide to enter it, the majority of the caucus will give you the nomination. I dispute your right to speak for the Legislature. I challenge you, either in person, or through any of your friends, to meet me in public debate to consider the reasons why the voice of the people, as expressed at the prifaries, should be ignored. I will meet you either at Newark, or anywhere else in the State; or before a joint meeting of the Legislature, and in the presence of the new leader of our party, Governor-elect Wilson.

"I stand squarely committed and pledged to vote for and support measures intended to give the people their rights; and against any further encroachments by privilege or the special interests at Washington. Your public record as a member of the United States Senate, is of course, your platform and your claim to recogaition. We can debate our relative positions, either on the rostrum, or if you prefer, we can do it through the newspapers as Dr. Wilson and George L. Record so successfully did in the late campaign. But I shall insist that we meet in the open. Dr. Wilson has well said 'Insist upon it that there is nothing conceivable about the government that is private;' and so I insist.

"Any manner that can be devised to permit you to present your claims to the people, I will not oppose, despite the fact that people have already decided upon me as their choice.

"Awaiting your reply, I am,
Yours very truly,
JAMES E. MARTINE.

L. J. Ellis, president of the Plainfield Democratic Club, being interviewed as to Mr. Martine and the United States Senate said:

"The question is not one of who is most fit, but one of good faith to the public. For a long time public sentiment has demanded the election of United States Senators by a direct vote of the people. In deference to this sentiment the Legislature of New Jersey in 1907 passed a law providing for the determination at primary elections by the voters of the several political parties their preference, or in the language of the act, 'endorsing any member of their political party for United States Senator.' Candidates of both parties availed themselves of this law and the Democratic party by an overwhelming majority endorsed James E. Martine as its choice. The law was passed so that the people of the State could make known to the Legislature their choice. That fact has only to be borne in mind to appreciate the obligation of the Legislature in the premises.

"To ignore these obligations would do great violence to the sensibilities not only of the Democratic party but of the entire people. It would give renewed force to the claim so prevalent now that when election is over legislators too often ignore their obligations to the people and become the servants of special interests or of some strong pre-election patron. As for instance, if it should prove true as is claimed in some quarters, that ex-Senator Smith is exerting or will exert his influence to prevail on the legislature to ignore the choice of the party as expressed at the primaries and elect him or some protege or friend of his to the Senate, and should succeed, the entire people would feel outraged, and that the pre-election charges that Mr. Smith's activity meant control of the party for his own purposes would be justified and Mr. Wilson's administration would commence with a great handicap and be discredited, though through no fault of his.

"It behooves every Democrat to protest against any such catastrophe. This is said without discrediting Mr. Smith. The very obligations which the Democratic organizations, and some of its candidates have been under to him in the past, make it imperative that there now be no suggestion of boss control or interference, but that Mr. Wilson be unhampered in making good his promise that the wishes of the people of New Jersey would be the guide of his administration. We do not believe the people would permit any such disregard of their wishes."

Assemblyman-elect Calvin E. Brodhead today made this statement as one who will vote for Martine:

"The Democratic party is in my judgment irrevocably committed to the election of James E. Martine to the United States Senate. To ignore him would be a violation of party pledges in spirit if not in fact. For years our party has been contending for the principle of popular government, and leading Democrats all over the country have declared themselves in favor of the election of United States Senators by the people.

"In many States it has been incorporated in the party platforms, and in New Jersey the Democratic party platform declares unequivocally for this reform. As this could not be accomplished without an amendment to the United States Constitution, the Democratic minority in 1907 introduced a bill in the Legislature to effectuate this object as nearly as practicable. This was the law under which Messrs. Murphy, Stokes, Fowler, Martine and McDermit announced their candidacy. There was a fair field offered to any aspirant for this honor to come forward and present his name for popular approval.

"To say that the vote was not conclusive is beside the question, because he became the regularly nominated candidate and followed o the formula of the law in letter and spirit. To say that that the members of the Legislature are not bound to follow the popular choice is also evasion of the principle involved. It must be apparent to anyone that members of the electoral college are not bound to vote for their parties choice for President, but who would think of ignoring the candidate nominated?

Mr. Martine should be regularly elected by the Legislature and the spirit of Democratic principles vindicated."

P.H.S. MINSTREL SHOW A BIG SUCCESS

The High School auditorium was crowded to the doors on Saturday night to hear the P. H. S. fifth annual minstrel show. It was estimated that 900 persons were present and it was the concensus of opinion that the affair was the best yet given. The program comprised two parts, the minstrel show in the first and a sketch and a playlet in the second, and both were admirably performed. Repeated encores to which the boys responded liberally kept the audidence until a late hour. The net proceeds, which are to go to the athletic association treasury, was highly satisfactory.

Twenty-eight young men with Roy Titsworth as interlocutor made the fun in the minstrels. Miss E. Knowlton, the accompanist, filled her position with credit. Nelson Ramsey and Sewell Ulrich created lots of fun in a sketch entitled a "Lightning Sketch Artist," while a sextet of the fellows amused the audience with "A Thief in the House."

With Roy Titsworth as interlocutor the following formed the minstrel company: Endmen, Sewell Ulrich, Sidney Karr, Edson Woodhull and Frank Clarke; company, Messrs. Ramsey, VanZandt, Berse, Manley, Runyon, Coyle, Bristol, Banks, Goldsmith, Karr, Uhler, Jenkins, A. VanZandt, Sharkey, Hanrahan, Kenney, Mills, Janke, Boulby, Doane, Weber, Grisley, Cottrell, Ricketts, Krom, Wilson and Moore.

The characters well taken in the "Thief in the House," were by J. Nelson Ramsey, R. E. Titsworth, Sidney Karr, H. B. Berse, Sewell Ulrich and Burnett Doane. Dixon Philips was the stage manager and S. B. Howe, Jr., director and coach.

The musical numbers were given by Messrs. Ulrich, VanZandt, Woodhull, Berse, Carty, Karr, Titsworth and Clarke. The affair was a huge success.

—Advertise in The Daily Press.

—The household furniture at 114 Plainfield Ave. will be sold tomorrow morning at 10 o'clock, at auction sale. P. H. Latourette, auctioneer.

MONROE AVENUE CHURCH RAISES FUND IN NOVEL WAY

The congregation of the Monroe Avenue M. E. church adopted a novel method yesterday in raising its annual thank offering for home and foreign work. In all $625 was raised, $400 of which will be given to foreign work, while the balance, $225, will be used for repairs to the home church. The appeal was made by Walter M. McGee, superintendent of the Sunday-school.

E. H. Beekman had previously built a turkey crate with slats, placed so close together that those present could not see what was in the crate. Each slat represented $25 and these were sold to members of the church and congregation. When all the slots were removed there was disclosed two turkeys, one large one representing the foreign field, and the smaller one the home field.

'PLAINS AND FANWOOD.

The open season for hunting rabbits begins tomorrow and the local hunters will be out in force. A number have arranged to spend several days trying their luck in Hunterdon and Morris counties.

Supervising Principal S. Dana Townsend, of the public schools, spent the week-end at his home at Orange.

The weekly meeting of the B. Y. P. U. was held last night in the parlors of the Baptist church.

Mrs. W. R. Buckley, of Front street, has returned from a visit with friends in Brooklyn.

MONEY TO LOAN

When a small or large sum of MONEY is needed why not consult us? Our reputation as RELIABLE BROKERS for the people has been made by HONORABLE DEALING and COURTEOUS TREATMENT. Our business is loaning money upon furniture, pianos, etc., without being disturbed, each customer receiving a written statement showing amount advanced, number of payments to be made, and the DISCOUNT if paid before full time Everything explained at our office or representative will call and give all particulars upon request.

Household Loan Co.,
148 EAST FRONT ST., PLAINFIELD, N. J.
Office Hours 8 A.M. to 6 P.M.

The Annual
Harvest-Home Festival
OF
Muhlenberg Hospital
Will Be Observed at the
Nurses' Home
Thursday, Nov. 17
From 3 to 6 p. m.
Contributions of Fruit, Groceries and other supplies will be gratefully received at the Hospital. 11 12 3 s-m-w

AUCTION SALE
Of Household Furniture on Tuesday, Nov. 15, 1910; at No. 114 Plainfield Ave., near West Front Street.
Parlor Furniture Dining room Furniture, Ice Chest, Bedroom Suits, Carpets, Matting, Antique Sewing Table, Hall Rack, Chairs and Rockers, Pictures, Stair Carpet, Dishes, Glassware, Tubs, Kitchen Utensils, 2 large Looking Glasses and a variety of other articles too numerous to mention. Sale to commence at 10 o'clock sharp. Terms Cash. Mrs. Ruth Randolph.
P. H. LATOURETTE, Auctioneer.
D. E. GAVIN, Clerk. 11 11 3

Auction Rooms
The Murray Auction and Brokerage Rooms, cor. Park Ave. and 4th street, near C. R. R. station, dealers in Real Estate, Furniture Modern and Antique, Bric-a-Brac, Silverware, Jewelry, Musical Instruments. Buys anything and everything in good and clean condition, and does repairing and polishing. 18 years' experience in buying, selling and conducting auction sales. Tel. 666.
R. MURRAY,
General Auctioneer and Appraiser.

WM. SCHORB & CO.
Plainfield's Second-Hand Furniture Store
Household Goods Bought and Sold.
The stove season is at hand. We have a large line of high-grade ranges, parlor and gas stoves, all good-as-new bargains. Glad to show them. Also to buy stoves just now.
120 Madison Ave., Jackson Bldg.
Telephone 1064-M 2

Watchung Express Co.
Incorporated.
120 Madision Ave. Tel. 1064-M-2
All Orders Promptly Attended To.

A. M. RUNYON & SON, UNDERTAKERS.
402 Park Avenue. Telephone No. 40.
Office open day and night.
Office of Hillside Cemetery.
New York office—50 Great Jones St. Tel. call 3345-Spring.
New York Embalmers License—1220.
New York Registered Licensed Undertaker No. 315.

R. J. BOURKE
Funeral Director,
Tel. 1583-W. 410 Madison Ave.

The Celebrated
WHITE LABEL
CANNED GOODS
—JUST RECEIVED—
Whole Asparagus Sugar Peas
Asparagus Points Green Beans
Asparagus Tips Tomatoes
Tiny Lima Beans
NEUMAN BROS.
Telephone 760
Watchung Ave. and Fifth Street

Established 1872.
P. CASEY & SON.
UNDERTAKERS AND EMBALMERS
Office 116 Park Ave., Tel. 884-W. Res. 417 W. 3d St. Tel. 903-R. Office open day and night. N. Y. office 10 E. 22d St. Tel. 296—Gramercy.

H. DE MOTT
UNDERTAKER.
56 Somerset St. 'Phone 1128-W

Chas. L. Stanley,
159 East Front St. 'Phone 958
Headquarters for choice Cut Flowers and Potted Plants. Floral design work a specialty.
33,000 feet of glass. South Ave.

L. L. MANNING & SON.
STEAM GRANITE WORKS.
Corner Central Ave. and West Front St. Opposite First Baptist Church.

DIED.

TAYLOR—At his late residence, 698 W. Seventh St. on Saturday, November 12, 1910, Rev. Joseph Pemberton Taylor, D. D., in his 93d year.

Services at the Grace Episcopal church, on Tuesday, November 15, at 2 p. m. 11 12 2

MARSH—On Saturday November 12, 1910, Craig Adams, son of the late Warren and Kate H. Marsh.

Services at his late residence 308 W. Eighth St., on Tuesday, November 15, at 3 p. m. 11 12 2

EVEREST—On Monday, November 14, 1910, Robert R. Everest, in his 79th year.

Services at his late residence, 622 East Seventh St., on Wednesday, November 16, at 2 p. m. 11 14 2

HETFIELD—At the residence of his niece, Mrs. A. H. Manning, 322 Madison Ave., on Monday, November 14, 1910, Squier Hetfield, in his 97th year.

Funeral private. 11 14 2

ROCKWELL—At his late residence, 344 E. Front street, on Sunday, November 13, 1910, William Rockwell, aged 73 years.

Notice of funeral hereafter.

Classified Advertisements

Rates for advertisements under this heading one cent a word for first insertion, one half a cent a word for consecutive insertions of the same advertisement running for less than one month, one month, fifty cents a line (6 words to a line) double rate for advertisement set in capitals.

No advertisements received for less than ten cents.

Copy for death and marriage notices and classified advertising accepted up to 2:30 p. m.

THE DAILY PRESS is not at liberty to give any information regarding advertisement that require an address in care of this office. Persons answering these ads. should mail or leave answers as stated in advertisements.

Situations Wanted—Male.

EXPERIENCED young man would like to form partnership or buy remunerative business. Address Experience, Press office. 11 14 6

YOUNG man would like position taking care of horses or automobile. Address 16 Laramie Rd. 11 14 3

COLORED man wishes to take care of furnaces, or as useful man. Leon Jones, 132 Central Ave. 11 9 6

Situations Wanted—Female.

GIRL wants position at general housework. 681 W. Third St. 11 14 3

REFINED young English woman desires position as companion, nurse to invalid, governess or charge of children. Address M. B., care Daily Press. 11 14 3

WANTED—Position as stenographer and typist; has experience and references. Address G. N., care Daily Press. 11 14 3

POLISH girl wants place at general housework. 215 Muhlenberg place. 11 14 3

AN EXPERIENCED nurse desires position to care for children or invalid. Address C. E. care Daily Press. 11 9 6

GOOD laundress wants work by the day; reference 217 Plainfield avenue. 11 10 4

COLORED woman wants day's work. Call 423 W. Fourth St. 11 11 3

Help Wanted—Female.

—WANTED—Woman for general housework; must be good cook and laundress. 521 Woodland avenue.

OPERATORS WANTED; ALSO LEARNERS ON LADIES' UNDERWEAR; STEADY WORK. SCHILLER BROS., 320 W. FRONT ST. 10 29 1 mo

WANTED—A bright young woman, age ranging from 17 to 23 years, to learn telephone operating; paid while learning; rapid advancement to those who qualify. Apply any morning after nine o'clock, 109 East Fourth street. 10 31 tf

WANTED—Broad silk weavers; also learners. Appy Watchung Silk Co., Plainfield, N. J. 11 12 3

WANTED — Girl for general housework; small family; reference required. 57 Washington Ave. 11 12 2

WANTED— A cook with good references. Apply 686 W. Eighth street. 11 11 tf

PARCEL GIRLS wanted. Woodhull & Martin Co. 11 7 tf

WANTED — Girl for general housework; must be good cook and laundress. 515 Belvidere Ave. 11 14 tf

WANTED—Girl to cook and wash family four; Apply afternoons from 1:30 to 3 o'clock 1253 Denmark Rd. 11 14 3

WANTED—Experienced operators on 2-needle ruffers; steady work; good pay to right party; also learners taken; paid while learning. Apply Nat Levy & Co., 339 Watchung Ave., Rink bldg. 9 13 tf

Help Wanted Male.

WANTED—Timekeeper, must be accurate and reliable. Apply Walter Scott & Co. 11 14 2

TAILOR—Young man wanted; an all-round man to bushel and press and clean; steady job; give lowest price per week. Address 55, care Press. 11 14 3

WANTED a Boy. J. W. Gavett.

BOY Wanted to learn painting trade. 1018 East Front street. 11 14 3

WANTED—A good experienced dairy farmer to take an interest and manage a profitable dairy, well equipped. selling 200 quarts milk daily; near Plainfield. Address Opportunity, care Daily Press. 11 9 6

Lost and Found.

REWARD given for return of sleigh bells lost on Park Ave. 225 Madison Ave.

LOST—A dog's collar with license tag 851 attached; reward for return to 134 East Sixth St.

LOST—On Main Line trolley car, Sunday evening, silver chain purse. Finder please leave at Press office and receive reward.

LOST—Childs' small gun metal and silver watch Sunday on Seventh street, between Central avenue and Grace church parish house. Reward if returned to 1237 Central avenue. 11 14 2

LOST—About Oct. 18; five kodak negatives in envelope; a liberal reward if returned to 31 Mercer Ave. 11 3 tf

Real Estate Agents.

REAL ESTATE for sale or rent. Edmund Rushmore, 212 Park avenue; also Singer building, New York. 5 16 tf

THOSE desiring to own a farm should consult one who has been selling farms for years, and he is yours truly, William Henry Rogers, 136 Park avenue, Plainfield. Telephone 44. tf

REAL ESTATE for sale, rent and exchange. Insurance in strong companies at lowest rates; money loaned on real estate. Thickstun & Emmons, 197 North avenue. tf

Real Estate Wanted.

WANTED—Three to ten acres of land, not over two miles from railroad station. E. M. French, No. 171 North avenue, Plainfield, N. J. 11 2 tf

For Rent.

APARTMENT to let; 6-rooms and bath; all improvements; with steam heat. Inquire R. H. Keenan, cor East Fifth and Richmond streets. 9 10 tf

FOR RENT—9-room house, handsomely decorated throughout; electric, gas and heat in every room; open plumbing, large reception hall; lot 50x185, with barn; excellent location; Prospect place, near Washington avenue. See Mr Vanderhoef at Woodhull & Martin's. 6 10 tf

TO LET—Two 6-room houses in west end of city; rent $12; one 6-room on Stone St.; $18; three houses good location; $35 M. F. Gano, 142 North Ave. 9 20 tf

FOR RENT—5 rooms; central; $12.50. La Rue. 152 North Ave. 11 4 tf

FURNISHED rooms, with improvements; for light housekeeping. 445 Orchard place. 10 24 tf

TO LET—5 rooms and bath; all improvements. Inquire at 434 West Fourth St. 11 14 4

TO LET—Seven-room house on Leland avenue; all improvements; rent $20. Inquire 450 W. Third St. 11 11 3

SIX-ROOM apartment, with bath, one flight up; finest flat on North avenue; opposite station; light; excellent condition; moderate rent. Charles P. Sebring. 11 12 3

TO LET—Two apartments, 6 and 7 rooms; all modern improvements; Woodland Ave., 8 minutes from station. Call at new buildings, near Putnam Ave. 10 25 tf eod

FOR RENT—Four rooms at 198 Somerset street. 11 14 tf

TO LET—Half of house; 7 rooms; improvements; newly painted and papered; centrally located. Inquire Neuman Brothers. 4 12 tf

Rooms and Board.

GOOD accommodations; low rates Boyce's Hotel, 97 Somerset St. tf

LARGE pleasant room to let; with board; hot water heat. Phone 290-W. 433 E. Seventh St. 11 4 tf

TO LET—Nicely furnished front room for couple; table board nearby. 427 W. Front St. 11 12 7

LARGE room for couple; exceptional table. Mrs. Williams, 137 Crescent Ave. 11 12 6

TO LET—Furnished rooms; all improvements. 124 Elmwood place. 11 12 3

FURNISHED rooms with or without board; table board; dinner served for parties; billiard and pool. The Mourtain Inn, Somerset St., cor. Greenbrook Rd. 10 28 1 mo

FURNISHED room; heated; ladies only. 141 East Front St. 11 14 3

NEWLY decorated rooms and first-class table board at 134 East Fifth St. 11 9 tf

DESIRABLE connecting front room; with board; hot water heat. Miss Kline, 21 Sandford Ave. 9 14 tf

CONNECTING rooms, with board Mrs. Hellstrom, 312 East Seventh street. 4 6 tf

FURNISHED rooms, light and airy, in nice neighborhood, near centre of town. 225 East Fifth ... tf

Real Estate for Sale.

WESTFIELD—Bargain, just completed 10-room stucco house; lot 66x150; investor's price. LeRoy Warren, Princeton, N. J., owner. 11 11 4

FOR SALE—7-room house for only $1,650 half cash or less; North Plainfield. Inquire at once, 347 Watchung Ave. 11 14 3

SMALL new building for sale; about 5½x8 feet, slate roof; in good condition, now used as bicycle house. Call 82 Duer St. 11 10 tf

CHOICE LOT for sale—Berkley Ave., Netherwood; 95 ft. front by about 235 deep. R. I. Richardson, Westfield, N. J. Phone 66-J. 10 8 tf eod

FOR SALE—Lot on W. Eighth St. between Central Ave. and Division St.; this lot is a very desirable one and is located in the very best section. Apply Edmund Rushmore, 212 Park Ave. or Singer Bldg., N. Y. 10 29 1 mo

FOR SALE—New house, corner Grant and Stelle Aves. containing 11 rooms and 3 baths; lot 105x180 feet; Thatcher system of hot water heating; large laundry with Ruud automatic hot water heater; large living room (23x13), with inglenook and open fireplace; parquette floors on 1st and 2nd story; speaking tubes from 2nd floor to laundry and kitchen, also electric bells throughout the house; combination coal and gas range in kitchen; this house is unusually well built and was designed by A. L. C. Marsh, architect. For price, terms or other information appiy to Edmund Rushmore, 212 Park Ave., Plainfield, or Singer Bldg., N. Y. 10 29 1 mo

FOR SALE—Lots on Union street, near Arlington avenue; also lots on West Seventh street; convenient to trolley. J. T. Vail. 9 27 tf

For Sale.

FOR SALE—At 58 Somerset St.; all kinds of gloves 25 per cent. cheaper than elsewhere; slightly damaged gloves at half price; special heavy buckskin gloves and mittens. H. Texier. 10 27 tf

3 SHOW CASES; two counters for sale. Miller's Pharmacy, Park Ave. and Fourth St. 11 5 tf

FOR SALE—House and corner lot; centrally located; six rooms; part improvements. Address Quick Buyer, care Press. 11 4 tf

FOR SALE—A Penn oak register heater; all in good condition. Address Penn, care Press. 11 11 3

CANARY birds for sale; same stock as sold by the late Theo. Kurshals. Eugene Phillips, 432 Watchung Ave. 10 12 13 eod

OLD papers for sale; put up in packages of 100 copies for 10c. Apply at this office. tf

FOR SALE—Pierce wheels, fine condition; bargain. 187 Somerset street. 11 14 3

FOR SALE—Couch, dining table, bone grinder, washing machine and other things. 1108 Putnam Ave. 11 12 3

Miscellaneous.

FOUNTAIN PENS—14-karat gold fountain pens from 50c to $5; pens guaranteed in every particular and cannot be duplicated for less than double my price in stores. Live agents wanted. Address A. J. Shampanore, Whitehouse Station, N. J. 10 28 tf

AUTO tires repaired and remade. Plainfield Auto Tire Co., 407 Watchung Ave. 11 13 3

MEN, YOU WANT IT—Royal Shaving Soap, stick or powder; lathers quickly; shortens shave; economical and delightful. Ten Cent and other stores. Allen Pharmacal Co. 10 7 tf

CARRIAGE and wagon tires applied at the Plainfield Auto Tire Co., 407 Watchung Ave. 11 12 3

THE EXCHANGE, No. 325 West Front street. Tel. 901-R. Largest display in furniture, rugs, bedding and general household goods in the city. Cash or liberal credit. An honest man's promise to pay—that is all we ask. 1 5 tf

PHOTOGRAPHS taken in the home; portrait work of children a specialty. N. S. Wardler, 610 Division St. 'Phone 100-W. 6 20 tf

BEFORE selling your furniture see Latourette, 326 West Front St. tf

H. H. BUTLER, D. V. S.—Pet animals a specialty. OFFICE AT GORMLEY'S Riding School, Kensington avenue, near Putnam. Telephone 194 (cut out for reference). 1 8 tf

STORE your furniture with the Plainfield Storage Company; reasonable rates. Orders left for moving vans. Nagle's, Front and Grove Sts. 1 7 tf

WE PAY the highest prices for old auto tires and tubes. Plainfield Auto Tire Co., 407 Watchung Ave. 11 12 3

P. H. LATOURETTE, auctioneer, sales promptly attended to; satisfaction guaranteed. 326 West Front street. 2 10 tf

Money to Loan.

MONEY TO LOAN on bond and mortgage. Mulford, opposite depot. 12 28 tf

MONEY TO LOAN on bond and mortgage. Charles L. Moffett, attorney, Woodhull & Martin building. 6 9 tf

MONEY to loan on bond and mortgage. J. T. Vail. 4 9 tf

MORTGAGES placed on good security. Francis J. Blatz, First National Bank Building. 8 21 tf

MONEY to loan on first mortgage. Louis A. Clement, lawyer, Babcock building. 11-7 6

$25,000 TO LOAN at 5 per cent. in sums to suit, on good mortgages. Elston M. French, 171 North avenue. 9 19 tf

Employment Agency.

MURRAY'S Employment Registry, 226 E. Front street. Reliable help, moderate fees; temporary help at short notice. Near Y. W. C. A. Phone 666. 9 20 tf

EMPLOYMENT Agency, Mrs. Keller, 22 Somerset place, the oldest and most reliable, (all nationalities). 'Phone 196-W 7 1 tf

Rooms and Board Wanted.

WANTED—Room, heat, improvements; $2.00. Address Permanent, care Press.

WANTED—Boarding and lodging with a refined American family by a Japanese gentleman; references exchanged. Address S. H. care Press. 11 9 tf

For Sale or To Let.

FOR SALE OR RENT—Two-family house and barn; Hunter Ave. (near Scotch Plains); one block from trolley; easy terms to buyer; commission to agents. National, care Press. 11 4 tf

HOUSES for sale or rent; lots for sale; easy terms. Apply D. F. Dugan, 511 E. Seventh St. 9 26 tf

SOME STATE NEWS BRIEFS

H. H. Matlack of Maple Shade, while putting on his coat after a church service dislocated his shoulder.

Rear-Admiral James W. Thompson, U. S. N., retired, of Moorestown, celebrated his seventy-fourth birthday last Thursday.

Sheriff Wilson, of Woodbury, Friday took Henry Johnson, colored, to the State prison to serve three years for breaking into the coal office of William Fisher, of Woodbury.

While on a visit to her mother, Mrs. Louis Beisser, at Twenty-ninth street and Cleveland avenue, Camden, Friday afternoon, Mrs. Minnie Myers, twenty-four years old, of Salem, was seized with convulsions and roled from a couch where she had been sleeping to her death.

Forty men, under the direction of Special Agent Edward Koch, Friday started the recount of Atlantic City's population, authorized by Chief Durand, of the Washington bureau. City Comptroller Heston, who is chiefly responsible for the new enumeration, and other city officials, expect an increase of several thousand on the present figure of 44,461.

In his suit against the Woodlynne Park Association for false arrest, James Stevens was awarded a verdict for $250 by a jury in the Camden Circuit Court Friday. Stevens had the concession at the park to sell ice cream, and when there was a change in management his alleged agreement was carried to court. When Stevens attempted to serve the writ he claims he was forcibly ejected from the grounds.

The handsome new Cumberland County building which for two years has been in the course of construction at Bridgeton, Friday afternoon was formally opened to the public for inspection. Thousands of persons from all over the county were shown through it. The building is of Indiana limestone, and has two handsome courtrooms and large offices for all of the officials, who will move in this week. The building and furnishings cost the county $120,000, and from the appropriation there will be a surplus of $1,200.

KING ALCOHOL PUT TO ROUT.

Shocked by the menace to the morals of his mates in the West Orange High School, in the fact that they contemplated selling space in a theatrical program to a brewery and were liable to so prostitute themselves as to collect $5 for it, Irving Baldwin, one of the amateur cast, has undertaken to purge the situation. So successful have been his efforts that not only has that advertisement been tabooed, but all drug store, grocery, patent medicine and other displays that might by any stretch of the imagination be construed to further the sale of alcohol in any form have gone with it. The result is that the advertising pages of the program may be pure, but certainly will be slim.

Seeks to Revoke License.

Because A. Goldman, a junk dealer of Trenton, was refused accommodations for himself, horse and wagon at the Union House, Califon, Thursday night, he will ask the Hunterdon county courts to revoke the license of the proprietor, Charles F. Finley. Goldman asserts that he has been traveling through that section for years, is prominently known, and that Finley's refusal to allow him to stable his horse and sleep at the hotel is the first occurrence of the kind. While Goldman frequently visits that section and has made his headquarters at the Union House, this is the first time he applied for lodging under Finley's management. Finley came from Jersey City. He succeeded Frank Stutgen. Finley will apply at the December term for a renewal of license.

For Commission Government.

New Brunswick, Nov. 14.—Having voted to change its Board of Education from a body of twelve members elected at a school election to a board of nine, to be appointed by the Mayor, the people of this city are giving serious attention to the question of a commission form of government for the city. The Board of Trade is now arranging for a speaker of prominence to address a public meeting on this subject.

"He Fell in Love With His Wife."

That favorite of the long ago, "He Fell in Love with His Wife," has been dramatized by Edith Ellis, author of "Mary Jane's Pa," and will be presented at the Plainfield theatre, Thursday night. It is estimated that since 1886 nearly a million copies of the book have been sold, and the management believe they see in it another "Mrs. Wiggs of the Cabbage Patch."

Trenton Potter Dies.

Trenton, Nov. 14.—James Tams, president of the Greenwood Pottery Company of this city and well known in business circles dealing with pottery products, died Saturday at his home here. He was sixty-six years old.

Miss Taylor to Wed.

Roselle, Nov. 14.—Miss Dorothy E. Taylor, daughter of Mr. and Mrs. Edwin Taylor, of Third avenue, will become the bride of Edward E. Denniston, of Germantown, Pa., Friday evening, December 2.

When You Buy Tools & Hardware

It is a good plan to buy the best. Some of the finest mechanics in this town bought their first tools here. And they are among our regular customers today. Isn't it reasonable, then, if those whose daily work demands the best tools, buy them here, for you to do the same?

We have the largest and most up-to-date Hardware Store in town and we sell the best hardware and tools that human skill can make or money can buy. And we guarantee every claim we make for them. To prove this quality, here are three items taken at random from our stock of tools.

Disston Saws
American Axes
Buck Bros. Chisels

You know these tools; they are used all over the country.

Our prices, too, are as reasonable as you could wish.

A. M. GRIFFEN
119-123 E. Front St., Plainfield, N. J.
Two 'Phones, 6—214.

FURS! FURS!

There is no reason why your wants in the fur line should not be filled in the Plainfield Fur Store, 178 East Front street, the place which many customers from Plainfield and vicinity found so reliable last season. The test of time has proven our trustworthiness. Had we made our patrons the victims of sharp practices last year, we would not return now and ask your trade. But we used the trade right; the people know it and they know we will give them the same good treatment this season. All furs are guaranteed best quality, modeled in latest Parisian styles. You are invited to inspect our popular creations. Our prices are the lowest because we are manufacturing furriers.

ALTERATIONS AND REMODELLING A SPECIALTY.

PLAINFIELD FUR STORE
178 EAST FRONT ST.
Dr. Pittis' Office Building. Charles Kurtzman, Proprietor.
OPEN EVENINGS UNTIL 9 O'CLOCK

SPECIAL SALE OF LADIES'
APRONS
at 25c, 29c, 35c, 39c and 50c
Putnam & De Graw

FRUITS, NUTS, MINCEMEAT
Good things for your Thanksgiving dinner. Our large assortment of the finest Fruits, Nuts, Mincemeat, Raisins, Canned Vegetables, Desserts and Coffee assure a satisfactory choice at lowest prices.
Prompt, free deliveries.
W. W. DUNN
THE PARK GROCER
Duer St. and Lincoln Pl

WALKS
We Construct Them
Trap Rock, Cement
Experience
R. G. BUSH
Tel. Con. 743-5 South Ave

E. B. Maynard's
Tonsorial Parlors. Electrical Massage for face and hair. First-class work. Children's Hair Cutting a Specialty. Tel. No. 754-R.
141 NORTH AEVNUE.

JOHN WIRTH
(Successor to Henry Liefke.)
BAKERY AND CONFECTIONERY
201-203 West Front St. Tel. 728
Orders delivered at short notice.

KODAKS
Complete line of Photo Supplies
Printing and Developing
At Doane's 115 Park Ave.

CHAS. KEIDERLING
FURNITURE PACKER.
Furniture, Trunks, Pictures, China, Glass and Bric-a-Brac Packed and Crated for Storage and Shipping. Storage Rooms to Let.
Tel. 559-J. 258 E. Front St.

FURNITURE,
OIL CLOTHS,
STOVES, ETC.
LOUIS KADESH
23 Somerset Street

J. C. POPE & CO.,
INSURANCE AGENTS
110 E. Front St. Plainfield, N. J.

Here Comes I. RICHARDS the old time buyer of all kinds of men's clothing, and will pay the highest prices. Call or write and wil call. 'Phone 875-J. 17 Somerset St. 11 1 2mo

New Jersey Central

Trains Leave Plainfield

For New York—2.16, 3.41, 5.41, 5.36, 6.00, 6.27, 6.55, 7.25, 7.28, 7.45, 7.46, 7.55, 8.00, 8.11, 8.30, 8.36, 8.43, 9.29, 9.59, 10.55, 11.52 a. m., 12.00, 12.19, 12.42, 1.09, 1.27, 2.32, 2.44, 3.09, 3.50, 4.12, 4.43, 5.53, 6.29, 6.45, 7.09, 7.33, 8.27, 9.27, 9.40, 10.15, 10.36, 11.28 p. m. Sunday—2.10, 3.41, 5.41, 7.23, 7.58, 8.52, 9.34, 9.45, 10.32, 11.52 a. m. 12.40, 1.09, 1.24, 2.01, 2.41, 3.09, 3.24, 4.29, 5.41, 6.35, 6.48, 8.13, 8.27, 8.35, 9.42, 10.28, 10.36 p. m.

For Newark—5.36, 6.27, 6.55, 7.07, 7.28, 7.46, 8.11, 8.36, 8.43, 9.29, 9.59, 10.55 a. m., 1.27, 2.32, 3.09, 4.12, 4.43, 5.53, 6.29, 7.33, 8.27, 9.40 p. m. Sunday—7.23, 8.52, 9.34, 10.32 a. m., 12.40, 2.01, 2.41, 3.24, 4.29, 5.41, 6.48, 8.13, 9.42, 10.36 a. m.

For Easton, Bethlehem, Allentown and Mauch Chunk—5.18, 8.17, 9.43, 11.23 a. m., 2.00, 5.23, 5.46, (6.37 p. m., Easton only). Sundays—5.45, 10.29 a. m., 1.58, 5.46, 7.05 p. m.

For Wilkesbarre and Scranton—5.18, 9.43 a. m., 5.46 p. m. Sundays—5.45, 10.29 a. m., 5.46 p. m.

For Long Branch and Asbury Park, etc., 3.41, 8.11, 10.55 a. m., (12.42 Saturday only), 4.12, 4.43, 5.53, 8.27 p. m. Sundays—3.41, 8.52 a. m., 3.24, 8.13 p. m.

For Lakewood and Atlantic City—3.41, 9.29 a. m., (5.53 Saturdays only), 1.27, 3.09. Sundays—(7.58 Lakewood only), 9.45 a. m., 2.01 p. m.

For Philadelphia—7.13, 7.39, 8.45, 9.13, 10.43 a. m., 12.13, 12.42, 1.39, 2.14, 2.45, 5.13, 6.44, 7.43, 8.50, 9.46 p. m., 1.20 night. Sundays—8.45, 9.53, 10.39, 10.43, 11.42 a. m., 12.42, 1.44, 2.45, 3.42, 4.55, 5.39, 6.44, 7.43, 8.50, 9.46, 10.54, 11.54 p. m., 1.20 night.

For Baltimore and Washington, Daily—8.45, 10.43 a. m., 12.42, 2.45, 6.44, 7.42 p. m.

W. G. BESLER, Vice Pres. & Gen. Mgr. W. C. HOPE, Gen. Pass Agt.

YOUR DULL **Headaches**

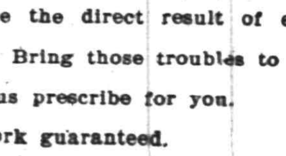

Probably come from overstrained eye sight. Nine-tenths of the head aches are the direct result of eye trouble. Bring those troubles to us and let us prescribe for you.

All work guaranteed.

FREE EXAMINATION BY
Stiles & Co.
PHILADELPHIA EYE SPECIALISTS
at 107 East Front Street, Every Thursday
Hours 11:15 a. m. to 5 p. m.

Central R. R. News Stands.
You can get it at the C. R. R. News Stands, both depots. Plainfield Daily Press and Elizabeth Journal on sale at both stands. Philadelphia Morning, Evening and Sunday Papers. Largest assortment of Magazines and Weekly Papers in the city. Back numbers procured. Brooklyn Papers, English Publications. Daily and Sunday Papers delivered. Orders left at stand receive prompt attention. Open Sundays.

PLAINFIELD WINDOW CLEANING CO.
H. MERSTRICH, Prop.
Stores, Offices, Private Residences, New Buildings, Cleaned, Scrubbed and Oiled. Office, 145 East Front Street. Tel. 864-J.

HOTELS

HOTEL WALDORF
EAST FRONT STREET.
HENRY WINDHAM, Prop.
Gottfried Kruger's Extra Beer on draught. Imported Wines, Liquors and Cigars. Hotel accommodations and private Dining-Room.

G. J. WEINMAN CAFE
213 Park Ave., Tel. 1527

HOTEL KENSINGTON
NORTH AVENUE
UNDER NEW MANAGEMENT
HOUSE THOROUGHFY RENOVATED
SUNDAY DINNER From 12:30 to 2 P.M. 50c

THE
Hotel IROQUOIS
Conducted on the European Plan
Park Ave. and Second St.

Health Is Wealth
Various boards of health, government inspectors and sanitariums everywhere urge the use of manufactured ICE.
Why? BECAUSE it is pure. We manufacture the purest Ice that can be produced and sell no other. PRICES REASONABLE.
CRYSTAL ICE Co.
MacDONALD & IVAMY,
Exclusive Handlers.
307 Arlington Ave. 'Phone 1023

JOS. F. BURKE
718 Monroe Ave. Tel. 145-R.
Successor to Mrs. John Brown
General Contractor and Grader
Cesspools and Vaults Cleaned
Satisfaction Guaranteed.
Positively the only oderless Excavator in the City
Estimates cheerfully given.
Leave orders at J. T. Vail's, North avenue, 'Phone 394
Postoffice Box 718.
For prices address
FRANK BURKE, Manager.
825 W Third St. Tel. 1806-W.

Notice to Owners and Paperhangers
I have bought out a large dealer in wallpaper who had to have money and will sell the stock at from four cents per roll up, or I will paper your rooms for $4 00 up; furnish everything. You will have one-half million papers to select from. Come any time from 7 a. m. to 9 p. m. Saturdays 12 m.
J. NATHANSON,
Painter and Paperhanger
107 Watchung Avenue,
Near Front Street

A. H. ENANDER
Sanitary Plumbing. Gas Fitting, Steam and Hot Water Heating. Contractor for Sewer Connections.
125 WATCHUNG AVE.

L. Moraller & Son,
Watchmakers and Jewelers,
Watches, Clocks and Jewelry. Fine Watch and Clock Repairing a Specialty.
219 Park Ave., Plainfield, N.J.

HENRY WIERENGA
Residence 'Phone 517-3.
Furniture, Freight, Baggage, Express and Rigger.
PIANO MOVING A SPECIALTY.

JOHN WINZENRIED'S
Storage Warehouse
816-818 WEST FRONT ST.
Separate Rooms—Clean and Dry. Furniture removed with care.
Tel. 840-R. Residence 812 Lee place.

Hodge's Pharmacy.
Y. M. C. A. Building.
BELLE MEAD SWEETS.
Tel. 62

FRANK NEIDIG'S
LINCOLN MEAT MARKET
Fine Meats, Vegetables, Oysters and Heinz's "57."
94 Somerset St.
Telephone—781.

KIVANTINOS & JELLING
Successors to Alex. Lusardi.
Foreign and Domestic Fruits, Choice Confectionery, Nuts, Cigars, etc.
211 W. Front St. Tel. 886-W

McCULLOUGH'S STEAM MILL,
21 Steiner place, North Plainfield, N. J.
R. H. McCULLOUGH, Prop.
Sash, Blinds, Doors, Mouldings, Scroll Sawing, Turning etc.
Estimates cheerfully furnished.

COAL DEALERS.

WALTER TEMPLE
(Successor to L. A. Rheaume.)
Begs to announce that he has a fresh supply of Lehigh Navigation Company and Upper Lehigh
COAL
Also first-class
WOOD
for grate or kindling, with which he will endeavor to fill your orders with utmost satisfaction.
Office, 140 E. 4th St. Tel. 80-W
Yard, 674 So. 2d St. Tel. 231

JOS. HARRIGAN
OLD COMPANY'S LEHIGH COAL
929 South Avenue
Telephone 198.

TenEyck & Harris,
Dealers in
LEHIGH VALLEY COAL
Office: Rowley's Drug Store, 212 West Front Street. Telephone 549-w.

GORGE O. STEVENS
747 West Front St.

R. L. CLINE
(Successor to C. H. Ruggs & Co.)
Best Quality Lehigh Coal
Yard and office 436 West Third St. Tel. 53

TenEyck & Kelley
Successors to Keeley Co.
COAL
741 SOUTH AVE. Tel. 1155

Arrival and Departure of Mails

PLAINFIELD POSTOFFICE.

June 15, 1910.

NEW YORK MAILS.
Arrive—6.30, 8.00, 8.40, 11.45 a. m., 1.30, 2.30, 5.00, 5.30, 8.30 p. m., 12 midnight.
Close—6.30, 8.00, 9.00, 10.30, 11.50 a. m., 2.00, 3.50, 5.50, 7.20, 7.45, 9.00 p. m.

SOMERVILLE AND EASTON.
Arrive—8.40, 10.00 a. m., 12.30, 3.15 and 7.00 p. m.
Close—8.00 a. m., 12.35, 1.30, 4.30, 5.00 p. m.

PHILADELPHIA DIRECT.
Arrive—6.30, 8.00, 8.40, 11.45 a. m., 12.30, 2.30, 7.00 p. m.
Close—6.30, 8.00, 11.30 a. m., 12.35, 2.00, 3.50, 5.50, 7.45, 9.00 p. m.

THROUGH FAST MAIL FOR EAST.
Close—11.50 a. m., 3.50, 7.10 p. m.

DIRECT THROUGH FAST MAIL FOR WEST.
Close—6.30, 11.30 a. m., 1.30, 5.00 and 7.45 p. m.

DIRECT SOUTHERN MAILS.
Close—6.30 a. m., 12.35, 3.50, 5.50, 7.45 and 9.00 p. m.

PENNSYLVANIA, WEST OF EASTON
Close—6.30 a. m., 12.35, 1.30, 5.50 p. m.

ELIZABETH, DIRECT.
Arrive—8.00, 8.40 a. m., 1.36, 2.38, 5.30 p. m.
Close—8.00, 9.00, 10.30 a. m., 12.35, 2.00, 5.50, 9.00 p. m.

NEWARK DIRECT.
Arrive—8.00, 8.40 a. m., 1.30, 2.30, 5.30 p. m.
Close—6.30, 8.00, 9.00, 10.30 a. m., 12.35, 2.00, 3.50, 5.50 p. m.

DIRECT MAILS TO SEA SHORE RESORTS DURING SUMMER.
Close—6.30 a. m., 1.00 and 3.30 p. m.

WATCHUNG.
Arrive—1.00, 6.45 p. m.
Close—9.00 a. m., 5.30 p. m.

WARRENVILLE
Arrive—1.00 p. m.
Close—9.00 a. m.

SUNDAY MAILS.
Office open from 9.30 to 10.30 a. m.
Mail closes at 6.15 p. m.

E. H. BIRD, P. M.

Vail
JEWELER AND OPTICIAN
103 Park Ave.,
calls your attention to his
Rimless Glasses.
They Look Good and You See Good.

Kindling and Grate Wood
Cedar Posts and Bean Poles. Prompt deliveries. Orders received at 89 SOMERSET STREET.
JOHN MOBUS
P. O. Box 320. Telphone 19-F-42.

Hoagland's Express
Careful Furniture Moving
Experienced and Competent Men.
Office 205 Park Av. Tel. 833-w
Home Tel. 648-L.

The NEWPORT Range

You—Mrs. Housewife—want a range that is a *real* kitchen help—one easily cleaned—easily controlled and in which the heat can be accurately gauged to any required degree for careful baking.

The Boynton "Newport" Range meets these requirements better than any other.

This is the Famous Boynton "Newport" Range

Its castings are *smooth*. Nickel parts well finished. Dampers instantly accessible. Water back large and effective.

The "Newport" is built in both double and single oven styles and with fire box on either right or left side.

There are other good points that we can't explain here for want of space—ask your dealer to show you the Boynton "Newport" Range.

BOYNTON FURNACE COMPANY
37th St., Near Broadway, New York

EDUCATIONAL.

Mr. Leal's School FOR BOYS
will RE-OPEN on
TUESDAY, SEPTEMBER 20TH.
Main school prepares boys for college. Junior Department cares for boys from nine to thirteen years of age.
Teachers all men and all college graduates.
Full information may be obtained from the principal, JOHN LEAL.

PLAINFIELD SEMINARY
A Private School for Girls
Re-opened
Thursday, September 22nd
Primary and Academic Departments
College Preparatory
Isabel S. Arnold - Principal

JOSEPH McINTYRE
[Director McIntyre Concerts]
Teacher of Singing and Piano
In PLAINFIELD MONDAYS and THURSDAYS
317 FRANKLIN PL. TEL. 513-J
New York Studio, Carnegie Hall
Personal address—45 Convent Ave. (W. 130th St.)
9 13 3mos

FIFTEENTH SEASON
MR. FREDERICK F. DAWES
Assistant Teacher with Mr. T. George Dodworth, 12 East 49th Street, New York
CLASSES FOR
Dancing and Polite Training
at SEMINARY HALL, PLAINFIELD, N. J.
Commencing Tuesday, Oct. 11, 1910. 9 20 2m

PAINTERS AND DECORATORS.

Take a Look in our Window
and you will be convinced that the latest in interior work—Aorochrome Washable Wall Decoration—is very handsome and effective.
Woolston & Buckle
Painters and Decorators
143 NORTH AVENUE.

THE REASON
I have the confidence of the public is because I never take a contract at a figure too low to enable me to do the work properly and give permanent satisfaction to the customer. It may cost you a little more in the beginning, but a great deal less in the end.
James C. Hansen
Decorator, Paper Hanger & Painter
Dealer in Wall Paper, Paints, Oils, Glass, &c., &c.
141 East Front St. Tel. Call 346

M. WARREN
PAINTER, DECORATOR and PAPERHANGER
85 SOMERSET ST.,
opposite Sangerbund Hall.

THE MANTILLA.

A Spanish Woman Answers the Question, "Why Do You Wear It?"

The writer once asked of a well known lady of the Spanish aristocracy who was seated in the box of the president of a corrida in Madrid, "Why do you wear a mantilla?" and the fair duchess replied: "Because we all wear a mantilla at a bullfight or at any truly Spanish function. It is the proper thing to do, and we do it."

A little later as I strolled among a group of aficionados I ventured to ask a woman of the people over whose head and shoulders was also thrown a mantilla why all Spanish women, to whatever class they belonged, wore this national headgear, if it may be called thus.

This woman was sitting in the open air, and I was thinking that a large straw hat would have protected her better from the burning rays of the sun and been quite as picturesque. She replied in that droning, warm tone so typical of the Spanish: "Well, I happened to have often thought of this, and I think the reason why we all wear the mantilla is because we Spanish women are most careful about our hair. We think the chief charms of a woman are her eyes and her hair. And, as you may see, we all have splendid, thick, lustrous hair, and we are supposed to have, many of us, fascinating eyes. Now, why should we hide our elaborately arranged hair under a hat and conceal our eyes in the shade cast by the brim of a hat?"

No doubt this woman was right. Parisian elegance to the Spanish women of the upper classes may have its attractions, but they, as their less fortunate compatriots, all agree that beautiful hair and expressive eyes are more important. * * * And both of these may be cultivated.—London Mail.

THE FIRST WINDMILLS.

Could Work Only When the Wind Blew From a Certain Point.

Windmills are said to have been introduced into England by the Knights of St. John, who observed them in use among the Saracens in the Crusades, but how long they had been in existence before this it is not possible to ascertain. A water mill was built in Bohemia in the year 718, for an old chronicler mentions it, going on to say that "before that time all the mills in Bohemia were windmills set upon the summit of hills."

For hundreds of years windmills were among the most important adjuncts of industry, yet they hardly changed from the rude and primitive design of earliest days. They were fixed in one position, and so could only be worked when the wind blew from a certain quarter, while the four sails boasted no slats or checking apparatus of any kind, which must have been most inconvenient at times.

The first idea of arranging a mill so that it could be worked "whene'er the wind did blow" was that of tethering an ordinary mill in the middle of a pond by means of ropes. When the wind shifted the ropes were loosed and the mill dragged around until the sails were caught by the wind, and it was then again tethered as before.

Later on a great pole, which was worked on the principle of a turntable, was affixed to the mill. Not until 1500 did Holland, the land of windmills, introduce a movable dome carrying the sail axle. The dome ran on rollers and was shifted around by means of the pole mentioned above. These ancient mills were often of massive build, being made of brick or stone, and later entirely of wood.—London Globe.

The Helmet That Fell.

Roquelaure, the deformed jester of Louis XIV., contrived to get out of many a scrape by his ready wit. One day he went to the king to ask his pardon for having struck off the helmet of one of his sentinels who had failed to give him the military salute. Louis, who knew his man, wondered that Roquelaure should crave his pardon for so venial an offense and said to him, "This is a serious matter, Roquelaure, but I will pardon you this time."

It afterward turned out that the soldier's head was in the helmet and fell with it to the ground.—Argonaut.

The Astonishing Part.

Lord Townshend at the battle of Dettengen was standing quite near a drummer boy whose brains were dashed out by a cannon ball. His lordship gazed on the horrible spectacle for some moments in silence.

At last an old officer spoke up and said: "Why is your lordship surprised? Such things must happen in war."

"I know it," was the reply, "but what astonishes me is that a boy with so much brains should be here at all."

A Bright Outlook.

"Do you—er—do you think, Miss Dobleigh, that you will be—er—engaged next Thursday evening?" asked Tompy very bashfully.

"Well, really, Mr. Tompy," replied Ethel. "I don't know, but if you can get up spunk enough between now and then to do your share I think there's a fair prospect that I shall be."

And Tompy did.—Harper's Weekly.

Where It Hurts.

"Say, I have an awful pain. I wonder if it is appendicitis? Can you tell me on what side one gets it?"

"Why, on the inside, of course."—Columbia Jester.

Bad Selection.

"Goodness me, but that woman's makeup is loud."

"It is that. She should have used noiseless powder."—Baltimore American.

The Riverman

By STEWART EDWARD WHITE

Copyright, 1908, by the McClure Company Copyright, 1907, 1908, by Stewart Edward White

"Yes," said Newmark, "but now he's gone to telegraph the governor to send the troops."

"Kind of expected that, boys," said Orde. "Let's see. The next train out from Redding— They'll be here by 5 in the morning at soonest. Hope it'll be later."

"What will you do?" asked Newmark.

"Take chances," replied Orde.

The sun had dropped below the fringe of trees. Two straight, thin columns of smoke rose from the neglected campfires. Orde, glancing around him, noticed these.

"Doctor," he commanded sharply, "get at your grub! Make some coffee right off and bring it down. Come on, boys!"

Over a score of men attacked the sluiceway, for by now part of the rear crew had come down river. The pond above had recovered its volume. Water was beginning to trickle over the top of the gate. The men worked up to their knees in swift water. They could not see, and the strokes of ax or pick lost much of their force against the liquid. Down by the sluice a dozen lanterns flickered and blinked yellow against the blue blackness of the night. Orde opened the sluice gates. The water had become too deep for effective work, and a half hour's flow would reduce the pressure. The time was occupied in eating.

When the meal was finished the men lit their pipes and went back to work philosophically.

Near midnight a swaying lantern was seen approaching. Orde heard the sound of wheels. A moment later Daly's bulky form stepped into the illumination of the fire.

Orde wandered over to where his employer stood peering about him.

"Oh, there you are!" cried Daly angrily. "What in h— you up to here?"

"Running logs," replied Orde coolly.

"Running logs!" shouted Daly, producing a much folded newspaper. "How about this?"

Orde lowered the paper to the campfire. It was an extra, screaming with wood type:

WAR!

Rioting and Bloodshed In the Woods. Rivermen and Dam Owners Clash.

There followed a highly colored statement that a skirmish had left the field in possession of the rivermen, in spite of the sheriff and a large posse, but that troops were being rushed to the spot and that this "high handed defiance of authority" would soon be suppressed. It stated that the loss of life was as yet unknown.

"Don't you know any better than to get into that kind of a row down here?" said Daly. "Don't you realize that this isn't the northern peninsula?"

"Sure I do," replied Orde placidly. "Come along here till I show you the situation."

The sheriff did not reappear. Reed evidently now pinned his faith to the troops.

By 3 o'clock the main abutments had been removed. The gate was then blocked to prevent its fall when its nether support should be withdrawn.

Suddenly was heard an exultant yell from one of the axmen. A brief instant later the snapping of wood fibers began like the rapid explosions of infantry fire; a crash and bang of timbers smote the air, and then the river, exultant, roaring with joy, rushed into the new passage opened for it.

Orde stormed into the camp.

"Roll out, you river hogs!" he shouted to those who had worked out their shifts earlier in the night. "Roll out, you webfooted sons of guns, and hear the little birds sing praise!"

Suddenly Orde had froze in an attitude of attentive listening. "Hark!" said he.

Faint, the wandering morning breeze bore to their ears a sound whose difference from the louder noises near at hand alone rendered it audible.

"The troops!" exclaimed Orde, seizing a lantern and returned down the trail, followed eagerly by Newmark and every man in camp.

The men drew a little to one side, watching the dim line of the forest, dark against the paling sky. A man rode out of the shadow and reined up by the fire. "Halt!" commanded a harsh voice. The riverman could make out the troops—three or four score of them—standing rigid at attention. Reed pushed forward.

"I wish to inquire, sir," asked the commanding officer of Orde, "if you have gone mad to counsel your men to resist civil authority?"

"I have not resisted civil authority," replied Orde respectfully. "The reports have been false. The sheriff of this county has arrested about twenty of my men single handed and without the slightest trouble."

"Mr. Morris," cried the officer sharply, "is what this man says true?"

"It sure is. Never had so little fuss arrestin' rivermen before in my life."

"Then why the devil am I dragged up here with my men in the night?" cried the officer explosively. "Who's responsible for this insanity anyway? Don't you know," he roared at Reed, "that I have no standing in the presence of civil law?"

Reed started to speak.

"I've nothing to do with that; settle it in court. And what's more, you'll have something yourself to settle with the state! About, face! Forward, march!"

Orde burst into his deep roar of laughter.

"Now you see, boys," he said, digging his fists into his eyes, "if you'd put up a row, what we'd have got into. No bluecoats in mine, thank you."

"I tell ye, I'm not done with ye yet," threatened Reed. "I'll sue ye for damages, and I'll git 'em too."

"Now, hop along," urged Orde. "We'll pay you any legitimate damages, of course, but you can't expect to hang up a riverful of logs just on a notion. And we're sick of you. See here, you two; just see that this man leaves camp."

Reed hastily retreated.

"Well, goodby, boys," said Daly. "I'll just get along and bail the boys out of that village calaboose."

Chapter 4

WHEN Newmark awoke once more to interest in affairs the morning was well spent. On the river the work was going forward with the precision of clockwork.

Orde discovered about noon that the jam crew was having its troubles. Immediately below Reed's dam ran a long chute strewn with bowlders, which was alternately a shallow or a stretch of white water according as the stream rose or fell. Ordinarily the logs were flushed over this declivity by opening the gate, behind which a head of water had been accumulated. Now, however, the efficiency of the gate had been destroyed.

"I wonder if we can't drop that gate way down to get something for a head," said Orde to the foreman.

The two men examined the chute and the sluice gate attentively for some time.

"If we could clear out the splinters and rubbish we might spike a couple of saplings on each side for the gate to slide down into," speculated North.

The logs were held up in the pond, and a crew of men set to work to cut away the splintered ends of the old sill and apron. The current rendered footing impossible, so all the work had to be done from above. Wet wood gripped the long saws viselike, so that a man's utmost strength could scarcely budge them. Nevertheless they held to it. Orde, satisfied that they would succeed, departed up river to the rear.

This crew he found working busily among some overflowed woods. They were herding the laggards of the flock. The subsidence of the water consequent upon the opening of the sluice gate had left stranded and in shallows many hundreds of the logs. From the advantage of deadwood, stumps or other logs the "sackers" pushed the unwieldly timbers forward, leaping, splashing, heaving, shoving, until at last the steady current of the main river seized the logs and bore them away. With marvelous skill they topped the dripping, bobby, rolling timbers, treading them over and over back and forth, in unconscious preservation of equilibrium.

Hardly had Orde the opportunity to look about at the progress making, however, before he heard his name shouted from the bank. Looking up, to his surprise he saw the solemn cook waving a frantic dish towel at him. Nothing could induce the cook to attempt the logs.

Reed wheeled, his thumb on the hammer.

"What is it, Charlie?" asked Orde, leaping ashore and stamping the loose water from his boots.

"It's all off," confided the cook pessimistically. "It's no good. He's stopped us now."

"What's off? Who's stopped what?"

"Reed. He's druv the men from the dam with a shotgun. We might as well quit."

"Shotgun, hey!" exclaimed Orde. "Well, the old son of a gun!" He thought a moment, his lips puckered as though to whistle; then, as usual, he laughed amusedly. "Let's go take a look at the army," said he.

He swung away at a round pace, followed rather breathlessly by the cook.

Orde found the center of the dam was occupied by Reed, his ping hat fuzzier than ever, his coattails and loose trousers flapping at his every movement. Over his shoulder he carried a long percussion lock shotgun. Perched along the bank sat the river men, watching him in silence.

"What's the matter?" inquired Orde approaching.

"If the law don't protect me I'll protect myself," Reed proclaimed. "I give ye fair warning."

"But surely," said Orde, "we have a right to run our logs through. It's an open river."

"And hev ye been runnin' your logs through?" cried the old man excitedly. "Hev ye? First off ye begin to tear down my dam, and then when the river begins a-roarin' and a-ragin' through then you tamper with my improvements furthermore, a-lowerin' the gate and otherwise a-modifyin' my structure."

Orde stepped forward. Immediately Reed wheeled, his thumb on the hammer.

"All right, old spirit of '76," replied Orde. "Don't shoot; I'll come down."

He walked back to the waiting row.

"Surely," spoke up Newmark, "whatever the status of the damage suits, you have the legal right to run your logs."

Orde rolled a quizzical eye in his direction.

"Per-fect-ly correct, son," he drawled, "but we're engaged in the happy occupation of getting out logs. By the time the law was all adjusted and a head of steam up the water 'd be down. In this game you get out logs first and think about law afterward."

"How about legal damages?" insisted Newmark.

"Legal damages!" scoffed Orde. "Legal damages! Why, we count legal damages as part of our regular expenses, like potatoes."

Orde walked to the edge of the dam and stood looking down current. Then he turned to the grimly silent rivermen.

"Boys," he commanded briefly, "get your pearies and come along."

He led the way past the mill to the shallows below.

"Bring down two logs fairly big and hold them by that old snag," he ordered. "Hold them end on—no, pointing upstream. Fix 'em about ten foot apart. That's it! George, drive a couple of stakes each side of them to hold 'em. Correct! Now, run down a couple dozen more and pile them across those two, side on to the stream, of course. Roll 'em up. That's the ticket!"

Orde next braced more logs against a convenient bowlder, and an old stull near shore became the third pier in a line below the mill.

"Now, boys," commanded Orde, "shove off some shore logs and let them come down."

The stray logs floating down with the current the rivermen caught and jammed about the improvised piers.

So in ten seconds after the shore logs began drifting the jam formed, low and broad. The weight of the topmost logs sunk those beneath to the bed of the stream. This to a certain extent dammed back the water. Below the improvised dam the water fell almost to nothing, and above it, swirling in eddies, grumbling fiercely, bubbling, gurgling, searching busily for an opening, the river turned back on itself.

"Nothing can stand that pressure," breathed Newmark, fascinated.

"The bigger the pressure the tighter she locks," replied Orde, lighting his pipe.

In order to take full advantage of the water power developed by his dam old man Reed had built his mill nearly at a level with the stream. Now the river, backing up, rapidly overflowed this flat. As the jam tightened by its own weight the water fairly jumped from the lowest floor of the mill to the one above.

In less than five minutes the old man descended on the group.

"What's the matter here?" he demanded.

"Matter?" inquired Orde easily. "Oh, nothing much—just a little jam."

"But it's flooding my mill."

"I'm not interested."

"I've a lot of grain upstairs. It'll be ruined. You miserable blackguard!"

Reed frantically disappeared, returning bearing an antiquated pike pole, and single handed attacked the jam.

Astonishment and delight held the rivermen breathless for a moment. Then a roar of laughter drowned even noise of the waters.

Only Orde seemed to see the other side. With a few quick leaps he had gained the old man's side.

(To be Continued).

THE OLD RELIABLE HOME FURNISHERS
COWPERTHWAIT AND VAN HORN CO.
73-75 MARKET STREET ESTAB. 1860 NEWARK N.J.

Choose the Gifts Early —and you're sure to choose wisely.

Choose the Gifts Here —and you're sure to choose well!

For 50 years, we have been supplying the holiday wants of thousands and thousands of folks—*this* year you will find us better equipped than *ever* to meet *every* requirement for thoroughly sensible, *always reliable* gifts, at prices *not to be duplicated for lowness!!*

Something for EVERY member of the family.

For "HIM"		For "HER"	
A Couch	$ 7.75 up	A Sewing Machine	$22.00 up
A Bookcase	13.00 up	A Princess Dresser	14.25 up
A Desk	13.50 up	A Rocker	1.95 up
An Easy Chair	10.25 up	A Carpet Sweeper	2.75 up
A Library Lamp	3.95 up	A Piano Stool	5.75 up
A Clock	3.25 up	A Writing Desk	5.50 up
A Framed Picture	1.95 up	A Brass Bed	9.95 up
A Chiffonier	15.00 up	A Dinner Set	5.75 up
An Office Rug	7.25 up	A Parlor Table	2.50 up
A Library Table	8.50 up	A Portland Range	19.00 up

They're Useful Gifts in EVERY Case— Proving Daily Reminders of the Giver.

CHARGE THEM & SETTLE UP IN A YEAR, OR A YEAR AND A HALF. or pay CASH—and take off 10 per cent.

BAMBERGER'S
THE ALWAYS BUSY STORE
MARKET, HALSEY & BANK STS.

Doing Things.

"The world reserves its big prizes for but one thing, and that is initiative. Initiative is doing the right thing without being told."—Saturday Evening Post.

How true this is, and what a sad old world this would be, were it not for man's initiative. What a stupid lot we would be if we merely drifted along, each following another's lead.

Initiative is what makes the world go round, and the individual, without some little degree of initiative, is but a barnacle on the hull of the GOOD SHIP PROGRESS.

The man who DOES THINGS is the man whom the people admire, and the STORE that does things is the store that gets the business.

The Bamberger store is not afraid to take the initiative—not afraid to DO THINGS.

Taking the initiative is a matter of store policy here—a matter of store policy that dates back nearly EIGHTEEN YEARS.

L. BAMBERGER & CO.
NEWARK, N.J.

Plainfield Bottling Works

M. LATZKO, Prop.

U. S. Revenue Taxed Wholesale Liquor Dealer.

27 Somerset St., N. Plainfield. 5th District N.J.

Distributors for

Feigenspan Brew & Anhauser-Busch

By order of the court we will close at 7 p. m. weekdays and 9 p. m. on Saturdays.

BREWERY BOTTLING
EXPORT BEER SAAZER BEER
WUERZBURGER BEER

All orders received will have prompt attention.

Goods forwarded through the entire State of New Jersey. Express charges prepaid by us.

These Cool Fall Mornings and Evenings

before you start the furnace, an

OIL HEATER

is the handiest thing imaginable about the house. You are invited to inspect our line which is first-class in every respect, and reasonable in price.

Gayle Hardware Co.,

General Hardware and Housefurnishings

Tel. 398 Front St. and Park Ave.

Advertise in The Daily Press

Fall Piano Sale

PIANOS and PLAYER-PIANOS

AN OPPORTUNITY FOR ALL

A CAR-LOAD OF PLAYER-PIANOS JUST RECEIVED

Including Mathushek & Son, Euterpe, Opera, Melville-Clark, Apollo, James and Holmstrom and American.

A visit to our ware-rooms, No. 310 West Front St., Plainfield, N. J., will convince you of the superiority of our stock of Player-Pianos; 65 and 88 note, latest models and improvements, the largest stock in the city to select from.

Bench, cover and 18 rolls of music—Free library for exchanging music rolls.

Don't decide on any Piano until you have looked into the unusual values offered by the Mathushek & Son Piano Company.

OUR PLAYER-PIANOS

bring to us in exchange as part payment many good pianos (of various makes), which we immediately re-build in our own factory, Broadway & 47th St., New York city, and after they are placed in perfect condition are offered at the same price at which we received them, plus the added cost of repairing. Thus we are enabled to offer truly GOOD PIANOS which we fully guarantee at

PRICES FAR BELOW THEIR REAL VALUE.

Free tuning, scarf, stool, and delivery — Write for catalogue — Easy monthly payment terms

Mathushek & Son Piano Co.

NO. 310 WEST FRONT ST., PLAINFIELD, N. J TEL. 1365.

Special Notice—High-grade and artistic tuning and repairing, pianos and player-pianos by factory experts.

GO TO

MOORE & SCHEELEIN MARKET

for Fresh Jersey Meats and Poultry; also Fresh Jersey Vegetables. Extra Low Prices for Cash.

104 North Av., cor. Park. Tel. 463-R

--FALL HATS--

HAWES—SOFT AND STIFF.

ALSO

"THE STANDARD" HAT—$2.00.

EVERY HAT GUARANTEED.

Jas. R. Blair

For $1.50

per month we will clean and press 4 suits and one overcoat. Call for them and deliver the same. Payable $1.50 per month.

Repairing and altering neatly done.

Suits to order $20 and up.

Howard W. Cobbs

(Successor to Leslie M. Cobs).

146 E. 5TH St. 'Phone 461-L

near Woman's Exchange.

John Lo Presti's

405 Watchung Avenue.

Come and try our Home-made Ice Cream, delivered to any part of the city.

Fruit and Confectionery.

Cigars and Tobacco.

'Phone 440-J.

PARQUET & HARDWOOD FLOORS

Old Floors Refinished

GEO. E. WATT

150 North Ave. Tel. 333-w

To Those Who Are Now Carrying Their Checking Accounts in New York. We Offer Our Facilities.

3% interest is paid on accounts of $500 or more. No charge is made for the collection of out of town items and provided a satisfactory balance is maintained the account may be checked against in New York. We have opened a number of accounts on this basis. Permit us to explain the details.

The State Trust Company.

CAPITAL $100,000.00

PLAINFIELD SOCCERS ARE IN SECOND PLACE

The Plainfield Association Football Club by defeating the American Types at Jersey City, Saturday, is now in second place, the Eurekas, of Kearney, holding first place. The final score of Saturday's contest was 2 to 1. In less than five minutes after play was called the Plainfielders scored their first goal from a nice shot by Heaume. During the first twenty minutes of play the Plainfield team held the home eleven in fine shape, preventing a score.

The Plainfield team was then awarded a corner, and, Sutton taking it, centred it nicely, and Hosie, as usual on the job, breasted it through, making a second goal. There was no more scoring in this half. The second half was tame, neither side playing very good football. The Plainfielders had the best of the play and succeeded in scoring three more points, but they were not allowed, the referee declaring them offside. The game ended with a score of 2 to 1. The Plainfield lineup: Stevenson, Craig, Roxburgh, Boyle, Hosie, McComb, Braidwood, Crawford, Spalding, Heaume, Sutton.

NETHERWOOD FOOTBALL TEAM DEFEATS BOROUGHITES

The Crescents, of North Plainfield, were defeated Saturday morning by the fast Netherwod eleven, by a score of 11 to 0. Through the great headwork of Holstein, quarterback, Harrington, of the Netherwoods, was able to score twice, Holstein kicking the goal.

The game started with Green, of the Crescents, kicking off. Holstein, by the great interference of Hartman, carried the ball to the 50-yard line. Harrington, Phillips and Stall were sent through for four to six yards each. Holstein then punted. The quarter ended with Netherwood in possession of the ball on Crescents four-yard line. In the second quarter, Harrington and Holstein made gains from eight to twelve yards on every down. Harrington got the ball on the thirty-five-yard line in the third quarter and rushed it through for a touchdown. By constant pounding of the Crescent line, Harrington made the second touchdown in the fourth quarter. The lineup:

Netherwood—Baldwin, lf; Hartman, lt; Vecti, lg; Duff, c; Moran, rg; Bolton, rt; Phillips, re; Holstein, qb; Stall, lhb; Marsh, fb; Harrington, rhb. North Plainfield—Green, le; Harper, rt; T. Martin, lg; Smith, qb; Coyle, rhb; Middleton, fb; Constall, lhb. Referee, VanZandt; umpire, Moy.

JAMES FRANCIS DALY DIES IN WASHINGTON

A telegram received here early yesterday morning, announced the death of James Francis Daly, formerly of this city, at North Yakima, Wash., late Saturday night. He passed away in the hospital at that place after a brief illness with pneumonia. The body will be brought to Plainfield and notice of the funeral will be given upon its arrival.

Mr. Daly was the son of William Daly, of Jackson avenue, and was thirty-one years old. He was engaged in the grocery business at Fourth street and Park avenue for several years and later was employed by Peter Winfeldt, of Westfield. He left Plainfield in July of last year for North Yakima, where he engaged in the real estate and insurance business. According to letters received by his relatives he had met with considerable success when his illness interrupted.

Besides his father, Mr. Daly is survived by one brother, William Daly, Jr., of Summit avenue, and six sisters, all living in the borough. They are Mrs. Michael Higgins and the Misses Agnes, Catherine, Anna, Florence and Alberta Daly, of Jackson avenue.

Automobile Bargains

In order to move our entire stock of used cars quickly we will sell below cars at exceptionally low prices:

1910 Matheson Six, 5 passenger touring car, with every known equipment.

1910 Hudson touring car, run only 2,000 miles.

1909 E-M-F touring, run only 3,100 miles.

1909 Mitchell touring.

1908 Oldsmobile touring.

1908 Stoddard Dayton roadster.

1907 Maxwell touring.

1906 4-cylinder Ford touring.

1906 4-cylinder Cleveland touring.

These cars are all in first-class shape, the older models having beeen thoroughly overhauled and repaired.

A. C. Thompson Auto Co.

413-421 Park Avenue

WOMAN OF DISTINCTION
The WELL DRESSED WOMAN
WOMAN OF EXTREME FASHION

These are the kind of women we tailor for.

There's a Reason.

Ask Us Why.

S. Weintrob

Ladies' Tailor & Furrier

409 Watchung Ave.

'PHONE 419

The Highest Standard of Auto Tire Repair Excellence.

The Standard Tire Vulcanizing Co.

118 MADISON AVE.

'PHONE 419

AMUSEMENTS.

PROCTOR'S

VAUDEVILLE THEATRE.
THE BEST REFINED VAUDEVILLE.
ENTIRE CHANGE MONDAY AND THURSDAY.
TODAY'S PERFORMANCE.

Mable Griffith Co., sketch, "Getting Rid of Mumford;" Gardener, West & Sunshine, Comedians who sing; Parker, Largay & Snee, Refined Singing Sketch; Harry Adler, Mimic and Monologuist.

RETIRING FROM BUSINESS!

J. WEINBERGER & Co.
202 West Front St.
Farewell Festival of Bargains begins
Wednesday, Nov. 16,
9 A. M. SHARP
Necessity knows no mercy. We must sell at all hazards.

J. Weinberger & Co.
202 W. FRONT ST., PLAINFIELD, N. J.
BIDS THEIR LAST FAREWELL
$30,000 Worth of High-Grade Tailor-made Clothing, Furnishing Goods, Hats, Caps and Woolens. To be distributed in the homes of the people for LESS THAN ACTUAL COST of Raw Material.

J. WEINBERGER & Co.
202 W. Front St.
Will shortly close their doors forever!
Sale Opens
Wednesday, Nov. 16,
9 A. M. SHARP
A Tremendous Slaughter of Modern Merchandise at One-Third Values, for Men, Boys and Children.

BEGINNING WEDNESDAY, NOVEMBER 16, AT 9 A. M. SHARP

After 15 years of successful and honorable business career in Plainfield, N. J., we have concluded to retire from active business life in Plainfield Rather than sell our stock in bulk, which could easily be done, we have concluded to give people of Plainfield and vicinity the first opportunity to buy the stock at retail, beginning WEDNESDAY, NOVEMBER 16, 9 A. M. SHARP.

It will not be necessary for us to go into details relative to the high grade merchandise that we have carried for the past many years, for every man, boy and child in this country is well aware of the fact that anything that was bought from J. Weinberger & Co. was the best that money could buy. It will be the event of the Twentieth Century; a tremendous slaughter of merchandise, consisting of Clothing, Furnishing Goods and Hats for men, boys and children, for the entire stock of J. Weinberger & Co. will go in this mighty sale. Nothing will be reserved and every price quoted herein is absolutley correct. Our fixtures are for sale. We find ourselves, at this time, with $30,000 worth of new Winter, up-to-date Clothing, Furnishing Goods and Hats, which we will distribute into the homes for less than the actual cost of raw material, leaving the labor entirely out of the question.

The World's Greatest Clothing Sale will begin on WEDNESDAY, NOVEMBER 16, AT 9. A. M., and will last until entire stock and fixtures are disposed of, at less than the cost of the raw material.

CLOSED—Our store will be closed Monday and Tuesday, November 14 and 15, to re-mark and re-arrange this mammoth stock and will open again Wednesday, November 16, when the World's Greatest Clothing Sale will begin at Plainfield.

NOTICE!
J. WEINBERGER & CO. bids their last farewell to Plainfield and will close their doors forever.

FREE TRIP TO PLAINFIELD AND RETURN
Railroad Fare Paid Both Ways to Out-of-Town Buyers on Purchases of $10 and over.
J. WEINBERGER & CO. RETIRING FROM BUSINESS

EXTRA!! EXTRA!!
All our cases, tables, counters, shelving and cashier's desk, also first-class cutting table to be sold.

Cast Your Eye on This Startling List

Suits

The self-same $8 and $9 Suits now in such popular demand for business wear; suits that sell always here at $8 and $9;
Retiring price $3.95

Buchanon Cheviot Suits like you have always bought at $9 and $10; the same handsome patterns;
Retiring Price $4.95

Men's Suits in high-grade dark silk mixed cheviots; dependently lined; splendidly tailored; best for business wear; regular price $12.50;
Retiring Price $6.95

Not what we say here, but the values themselves will shout the loudest for this sale; values like these $15 Worsted Suits, hundreds of them included, and money back for any garment returned; regularly $15;
Retiring Price $7.45

Handsome Black Thibets and Unfinished Worsted Suits, also Richfield brown and brown stripe Suits that sell everywhere at $16.50 to $18;
Retiring Price $9.85

Particularly in this grade of suits we have the greatest surplus. Here we have prepared a line of which we are truly proud. Picture to yourself a handsome serge-lined worsted or silk mixed tweed suit, perfectly tailored. It seems a pity to sell them so low but necessity knows no mercy; regular price $18.50 and $20;
Retiring Sale Price $12.45

Black Suits for dress wear and those fashionable diagonal gray effects, with long lapel, finest hand tailoring throughout. You might go to every store in Plainfield or New York trying in vain to duplicate them under $25 or $30;
Retiring Price $14.95

Men's Furnishing Goods

100 dozen Men's Negligee Shirts of latest patterns;
Retiring Sale Price ..... .37

Men's $1.00 Negligee Shirts, Monarch and Emperor Brands;
Retiring Sale Price ..... .69

Men's Cluett Shirts, $1.50 grade;
Retiring Sale Price ..... .98

Men's Fleece Lined Underwear; worth 50c and 75c;
Retiring Sale Price ..... .33

Men's Suspenders; 25c and 50c kind;
Retiring Sale Price ..... .19

100 dozen Men's Neckties, worth 50c;
Retiring Price ..... .19

Regular 50c and 75c Four-in-Hand Ties;
Retiring Price ..... .37

Boys' 50c Blouse Waists;
Retiring Price ..... .19

Men's Overalls and Jumpers;
Retiring Price ..... .39

Men's Socks, 15c value;
Retiirng Price 9

Men's Socks, pure silk; worth $1.00;
Retiring Sale Price ..... .43

Men's 15c White Handkerchiefs;
Retiring Price 5

150 dozen new, up-to-date Soft Hats; worth $2 and $2.50;
Retiring Sale Price $1.24

$2.50, $3.00 and $3.50 Hats;
Retiring Sale Price $1.48

Our $1.50 and $2.00 Derbies for ..... .98

$2.50 and $3.00 Derbies for $1.48

Children's Clothing

1 lot Boys' Suits, worth up to $2.50;
Retiring Sale Price ..... .99

1 lot Boys' Suits, worth $3.50 and $4;
Retiring Sale Price $1.98

Boys' Suits, usually sold at $4.50, $5.00 and $5.50;
Retiring Sale Price $2.98

Boys' Fancy Pure Worsted Knickerbocker Suits, usually sold from $7.00 to $8.50;
Retiring Sale Price $4.98

Children's Blouse Suits, $3.00 value;
Retiring Sale Price $1.98

A few Fine Blue Serge Blouse Suits, worth $5.00 and $5.50;
Retiring Sale Price $3.24

All our $3.50 Children's Overcoats;
Retiring Sale Price $1.48

Boys' Fancy Military Collar Overcoats; $4.50 and $5 qualities for $2.48

Boys' Overcoats, size 11 to 16; usually sold at $10.00;
Retiring Sale Price $6.48

Children's Bloomer Knee Pants; sizes 4 to 14; 50c qualities for ..... .19

Boys' $1.50 Corduroy Knee Pants for ..... .89

Boys' 75c Knee Pants at ..... .48

Boys' $1.00 Knee Pant at ..... .69

Overcoats

Light, heavy and medium weight Overcoats, as perfect in fit and wearing qualities as the very finest grades; very warm and heavy; regular price $8.50 to $10;
Retiring Sale Prce $4.98

Melton and Kersey Overcoats; warmly lined; silk velvet collars; many styles and all lengths; reg. price $12.50;
Retiring Price $6.48

Were anyone to tell you that at only $9.88 you can buy a genuine St. Andrews Kersey of Pool Beaver Overcoat, you might well doubt it. The wonder of it is that we have hundreds of them, in all styles; regular price from $18 to $20;
Retiring Price $9.88

A handsome Patent Beaver and Kersey Overcoats, hand tailored and Presto Collar. The kind of garments worn by the best dressers this season; regular price $20 to $22.50;
Retiring Price $11.98

No millionaire can dress better or more stylishly than in one of these $25 Black or Fancy Overcoats; made of imported cloth, hand tailored; Skinner Satin sleeve lining; regular price $25;
Retiring Price $14.98

Pants

Men's Pants of wear-proof Cleveland Woolen Mill material; peg top and side buckles; regular $1.50 and $2.00;
Retiring Sale Price ..... .98

Men's Worsted Pants in all different shades for dress wear; reg. price from $2.00 to $2.50, for $1.48

600 Pairs of $4.00 Leg Form Trousers, all beautiful patterns and sterling fine tailoring; extra special $2.48

J. WEINBERGER & CO.'S
LAST FAREWELL
A masterful demonstration of bargain-giving; sale opens
WEDNESDAY, NOVEMBER 16
AT 9 A. M. SHARP
202 W. FRONT ST., PLAINFIELD, N. J.

WAIT WATCH WAIT
PLAINFIELD'S GREATEST CLOTHING SALE
J. WEINBERGER & CO.
202 WEST FRONT ST., PLAINFIELD, N. J.

J. WEINBERGER & CO.
Retiring from Business Forever
IT'S NOT A QUESTION OF COST
Positively retiring from business
Sale opens WEDNESDAY, NOV. 16, at 9:00 O'CLOCK SHARP

Cliff Randolph in Hospital.

Clifford Randolph, of Grant avenue, Plainfield's well known baseball pitcher, was taken to Muhlenberg Hospital Saturday night, to be treated for typhoid fever. He became ill two weeks ago, but at the time thought it was an attack of grip. He became worse on reaching home a few days ago and his physician pronounced it typhoid. He was reported today as resting easily.

—Advertise in The Daily Press.

Harvest Home Festival.

The annual harvest home festival will be held at Muhlenberg Hospital, Thursday afternoon from 3 to 6 o'clock and all friends of the institution are requested not to be unmindful of the many needs. The Women's Auxiliary Board will be in charge of the affair and donations of fruits, vegetables, etc., also money will be gratefully received as in former years.

—Daily Press Want ads Pay.

Proctor's New Show.

"Getting Rid of Mumford," an entertaining sketch, will be presented at Proctor's theatre, today by Mabel Griffith & Co. Gardener, West & Sunshine, a trio of celever singers and dancers; Parker, Largay & Shee, in a refined singing sketch and Harry Adler, the merry mimic in a classy monologue, will complete the bill.

The revival meetings which have been held here during the past few weeks under the auspices of the three Methodist churches will be continued for awhile, the pastors taking turns in conducting the services.

William Moore, a former well known West End resident, who has been living in Chicopee Falls, Mass., for the past ten years, returned to Plainfield last week and may locate here again. Mr. Moore's father, the late Stephen Moore, conducted a bakery on Liberty street at one time.

Col. Jenkins Speaks Here.

Col. Jenkins, of the National Headquarters Staff of the Salvation Army, addressed a largely attended meeting at the Scotch Plains Baptist church yesterday afternoon and also spoke at a large meeting at the local army hall last night.

—Use Press Want ads. They pay.

NOVEMBER FIFTEENTH.

1730—Baron Steuben, German soldier in Revolution, born; died 1794.

THE DAILY PRESS.

THE WEATHER.

Fair tonight and Wednesday; not much change in temperature; moderate west and northwest winds. Maximum, 45; minimum, 30.

Established May 10, 1887. PLAINFIELD, NEW JERSEY, TUESDAY, NOVEMBER 15, 1910. Two Cents a Copy—$5 a Year.

CONGRESS OF MOTHERS

Proper Training of Boys and Girls the Theme of Speakers.

ISSUES OF MOST IMPORTANCE.

The Girl Entitled to as Much as the Boy If She Is to Become Useful—Other Topics.

Proper training for girls to enable them to preside over homes; the teaching of boys that the duty is to found a home, and systematic efforts to lower the death rate among infants and children were given as issues of more importance than child labor, the over-organization of capital, the tariff and railroad rates, at the sessions of the tenth annual convention of the New Jersey Congress of Mothers, held in the Woman's Club of Orange Friday and Saturday. Attending the convention which closed Saturday afternoon, were prominent philanthropic and civic workers from all parts of the State, who assembled in East Orange to consider the moral development of children.

Mrs. Thomas B. Holmes, of Trenton, president of the New Jersey Congress, presided, and the guests of honor were Mrs. Edwin C. Grice, the honorary president, and Mrs. Frederick Schoff, president of the national congress. Both the afternoon and evening sessions Friday were devoted to a discussion of problems confronting the mothers of New Jersey.

Devotional services conducted by Rev. Charles E. Hutchison, rector of Christ church, East Orange, marked the opening of the meeting Friday afternoon. An adress of welcome was then made by Mrs. Albert W. Palmer, president of the Woman's Club. Following the response by Mrs. Holmes, who congratulated the women of the Oranges on their magnificent clubhouse, interesting reminiscences were given in a short address by Mrs. Grice. She referred to the increasing interest throughout the State in the Home and School League movement. In the discussion that followed this address, Mrs. William Downs, of Orange, was called upon to give a brief report on the remarkable success of the home and school associations in this city.

Charles E. Evans, principal of the East Orange High School, who was the principal speaker at the opening session, devoted most of his address to a plea for a more complete training for girls. He urged that the High School should be made the chief social centre of the young people in a community, as well as a building for educational purposes. Such a school, he declared, should be open every day from 8:30 in the morning to 9:30 in the evening, and should have privileges for the parents in the evening, as well as for the young people.

Discussing the lack of opportunities given girls, Mr. Evans said:

"We find a great many appeals on behalf of the American boy, and I would like to make a brief appeal on behalf of the American girl. There is enough being done along some lines for her, but not enough along others. It seems to be admitted on every hand that the preparation given the boy should be along the lines that he is expected to pursue in manhood. He is fitted for the station in life which, under natural and normal conditions, he is expected to fill. I am willing to leave it with you that the same ought to be done with the girl.

The opening exercises at the evening session included a prayer by Rev. Dr. William M. Lawrence, pastor of the North Orange Baptist church and soprano solos by Miss Gertrude Jones. The work of the national congres was then reviewed by Mrs. Schoff, who also told of the work that was being done in Philadelphia to reduce the death rate among infants. Largely through the ignorance of mothers, she declared, the infant mortality has proved a greater menace to the country than either war or disease.

Mrs. Schoff also urged that all educated fathers and mothers should realize that on them was placed the responsibility of the future. She pointed out that such problems as dishonesty in the administration of public affairs would be eliminated if more attention was given to the importance of home training during childhood.

Dr. Robert N. Wilson of Philadelphia, read a long paper on "The Twentieth Century's Vicious Circle." He took a stand for woman suffrage, but declared that it would be a disgrace to the mothers of this country if the right to vote would give them the impression that they were no longer responsible for presiding at the fireside. Discussing children's training, he declared that the tomboy age in girls should never be discouraged, and he maintained that

(Continued on page 2.)

EVERYTHING IN READINESS FOR HOLY CROSS BAZAAR

Final preparations for Holy Cross bazaar were made today to be held by the women of the Holy Cross church tomorrow and Thursday afternoon and evening, in the parish house adjoining the church. Among the novel features promised will be a cabbage patch and hand-organ man for the children. Another feature will be joy-rides in automobiles furnished for the occasion, and a great deal of joy and speed is promised for a small fee.

An up-to-date grill room has been established, where chafing dish delicacies and an unusually appetizing menu will be served. The "Thursday out" for the maids has no terror for the household when this department of the bazaar comes to the relief of the hungry household. Mrs. J. O. Stevens and a corps of assistants preside here.

Other features will be the flower booth, utilities tables, sweetmeats, home-made, fancy articles and features usually attached to bazaars and sales. The interest taken and work done is evinced by the presence of forty-two women at the last work meeting at the conclusion of which Miss Louise Saunders gave some delightful and original monologues. Tea was served and the question of woman suffrage was not even mentioned.

WHO WILL WIN A PRIZE FOR A SHORT ESSAY?

Five prizes will be awarded by The Daily Press for the five best essays, not exceeding two hundred words in length, containing the best replies to these questions:

"Under what condition, if any, would a normal woman enter into a marrriage contract with a man who is favorably known to her but whom she has known only a few minutes?

"Would a young and beautiful woman marry a man for social or financial reasons, or for the purpose of finding a home, ten minutes after she met him for the first time?"

The first prize will be $5 in gold. The second prize will be a complimentary box to witness the play, "He Fell in Love With His Wife," at The Plainfield Theatre, Thursday night; the third prize will be four orchestra seats to witness the same play, and the next two will receive two orchestra seats each.

Today is your last opportunity to submit an essay in this competition. The response has been unusual and from the number of essays submitted it is evident that there is a wide diversity of opinion as to whether a woman is ever justified in marrying a man within ten minutes after she meets him for the first time.

You still have today to express your views on these two questions. The competition will close tonight, and no essay received after the first mail tomorrow morning will be considered eligible for a prize. Of course, everyone appreciates that dramatists take a liberal view of the subject they are treating, but E. P. Roe, in writing "He Fell in Love with His Wife" has introduced the subject so carefully and worked out his story so convincingly that it becomes a question of personal opinion.

In the play Miss Edith Ellis has retained all the author's arguments implied in support of his contention that such a condition is justifiable, and that it is not only possble, but probable for such a thing to happen in everyday life, that it becomes doubly interesting.

At the time the eight prize winning essays are printed The Daily Press will also print the next five best. Read over these two questions carefully, then think about them and form your conclusions as to what you think is a proper answer; and then sit down and write this opinion out. This is the last opportunity you will have to express your views on this subject. The essays must not exceed two hundred words in length.

Reserved for P. H. S. Pupils.

For the lecture to be given in the First Baptist church on Thursday evening by L. V. F. Randolph, for the benefit of the Temple Baptist church building fund, the gallery of the church will be reserved for the students of the High School, who will be admitted at a special price. Former Mayor Randolph will lecture on "Ancient Carthage and Modern Tunis," using stereopticon views made from actual photographs by himself and family.

Death of an Infant.

Julia Good, the two-year-old daughter of Mr. and Mrs. James Good, of cottage place, died Sunday The funeral was held yesterday afternoon and burial was made in St. Mary's cemetery.

WILL BUY TEXIER'S MILL

North Plainfield Township Association Votes to Acquire Property.

CAN BE BOUGHT FOR $6,000.

Building Will Be Used for Organization Needs and for Civic Purposes—Owner makes Easy Terms.

At the regular meeting of the North Plainfield Township Improvement Association last night, the Board of Governors were given authority to purchase the Texier mill property located directly in the center of Watchung. The proposition has been under way for some time and the transfer will be made as speedily as possible. Beside the large and commodious mill, which the association wi' use as a permanent home, the property includes three parcels of ground. The price agreed upon is $6 000. Of this amount $300 is to be paid down and the balance to remain on a ten-year mortgage at five per cent. The $300 is also to be counted as the first year's interest.

President W. de La R. Anderson was in the chair during the meeting and presented the property purchase under the head of officer's reports. He declared that it would eventually prove a money making proposition in retaining such a central location as well as proving a power for good in the community by furnishing a home and meeting place for the young men. In enumerating the possibilities of the building he said, firstly, the lower floor could be used as a general auditorium and a part prepared for the fire department and apparatus. Two cells would be constructed for township use and an office would be arranged for township purposes.

The Township Committee would be asked to rent the same at a nominal charge. The upper floor, Mr. Anderson said, could be cut up into bachelors' quarters as the demand for some p'ace in the valley where a man can go in summer is great. He also explained that the purchase of the property carried with it valuable water rights, not so much for the power as for the agreement with the Natural Ice Company, which sets forth in case it does not maintain the pond and dam, the whole property would be forfeited to the mil owner.

Mr. Anderson said the board of managers of the association had already passed favorbly upon the idea of purchasing the property, and he concluded by asking for a ratification. This was given later. Dr. Moldenke outlined a financial plan which was approved.

In new business it was voted to ask the Township committee to include in its next annual report a pamphlet containing duplicates of all the taxpayers in the township and the amount of taxes they pay. The meeting closed with a social session in charge of the entertainment committee.

PLAINFIELDERS VISIT NEWARK DUTCH ARMS.

Rev. John Y. Broek, pastor of Trinity Reformed church; Mr. and Mrs. F. S. Cutter and Mr. and Mrs. Will F. Williams went to Newark last night in Mr. Cutter's automobile, to attend the "ladies' night" affair held at the Clinton Avenue Reformed church, of which Mr. Broek's brother, Rev. Albertus Broek, is the pastor. The affair was held under the auspices of the Dutch Arms, men's asspociation, of the church.

The program was furnished by the New York Musical Club, after which refreshments were served and all were given an opportunity to inspect the new recreation room at the church which is equipped with pool and billiard tables, bowling alleys, etc. The room will be open every night in the week. The affair last night was largely attended by men and women and aws a great success.

Collectors Disappear.

Hiram Templin, a milk dealer living on Pearl street, swore out warrants before Justice Snape yesterday for the arrest of Earl and William Shaples, two borough young men, who had been employed by him as drivers. He said they had been sent out by him to make collections and alleged that they had disapeared with about $100. The warrants were placed in the hands of the borough police, but so far no trace of the brothers has been discovered.

Present Your Bills.

All election officers are requested to present their bills to the Board of Freeholders at Elizabeth by Thursday so that they can be audited that day and be paid on Friday.

RECTOR FOR ST. STEPHEN'S

Rev Elory G. Bowers, Curate of Grace, P. E. Will Receive Call.

TO SUCCEED REV. MR. ASHLEY.

Vestry to Meet Tonight Probably Unanimous in Choice to Fill Rectorship.

It was reported today from a thoroughly authentic source that at the meeting of the vestry of St. Stephen's church which will be held this evening that Rev. Elory G. Bowers would receive the call to the vacant rectorship of that church.

There have been several names under consideration by the vestry during the past few weeks but it is reliably reported that Mr. Bowers will receive the call unanimously. Rev. Morgan Ashley, who resigned about October 1, was successful in building up the church in the Netherwood section and it is believed that under Mr. Bowers' administrations the growth in the parish will continue.

Rev. Mr. Bowers has been curate at Grace P. E. church for about eighteen months and has made many friends. The news that he is to be tended the rectorship of St. Stephen's will come as a great surprise to Mr. Bowers' friends and acquaintances, and it is believed that he will accept the call.

Rev. Morgan Ashley, the former rector of St. Stephen's, is now curate at All Angles church in New York city, assisting Rev. Morgan Townsend, the rector.

JAMES BRENNAN'S HOME BADLY DAMAGED BY FIRE

The home of James Brennan at 1055 Rose street, was badly damaged by fire that started about 6.20 last evening. It originated in the front room, presumably from hot coals falling through an open grate, and had gained considerable headway before discovered. No one was in the house at the time and the flames were first noticed by Mr. Brennan from the barn. He notified B. A. Munford, who telephoned an alarm and later box 76 was pulled by Charles Munford.

The blaze had spread all about the room when the firemen arrived and they kept it confined to that one. Lines of hose were laid but not used as the chemical engine held the flames in check and extinguished them after a short fight.

The firemen saved a lot of furniture including a piano.

The damage is placed at $250 on the building and $100 on furniture. Brennan had no insurance.

WILL PRESENT A PLAY BY WELL-KNOWN AUTHOR

The College Club, of Plainfield, will present two plays at the Hartridge School Auditorium, Thursday night, one of which will be "The Wings," by Mrs. Josephine Preston Peabody Marks, wife of Lionel Marks, an instructor in mechanical engineering at Harvard. The Evening Sun, of last night, in speaking of Mrs. Marks says:

"Mrs. Marks, who is a Radcliff College graduate, and was an instructor in English at Wellesley before her marriage, has become well-known as a poet. Her play "The Piper" was adjudged worthy of production last summer at Stratford-on Avon, the birthplace of Shakespeare, during the celebration of his birthday, from over 400 compositions presented for approval."

This will be the annual affair given by the Colleg club to maointain the scholarship fund by which each year a Plainfield young woman is assisted in her college education. There were several applications for assistance this year and to decide upon who to assist essays were invited, the one presenting the best one being selected.

William Rockwell's Funeral.

The funeral services of William Rockwell will be held at the late residence, 344 East Front street, tomorrow afternoon at 2:15, to which the relatives and friends are invited.

Circular Distributors Fined.

Three young men were arraigned in the borough court this morning charged with violations of the circular distribution ordinance. They were fined $1 each.

—Advertise in The Daily Press.

EQUAL SUFFRAGE CAUSE

Publicity Given Votes for Women Agitation Considered by Local League.

DR. MARIAN VINTON TALKS.

Miss Mary Philbrook Also Addresses the Equal Suffrage League of Plainfield and North Plainfield.

At the meeting of the Equal Suffrage League, of Plainfield and North Plainfield, yesterday afternoon two speakers were heard, reports of the convention were read and resolutions of thanks were voted to the local newspapers for their reports of the recent convention and the New York Hera'd for its story on William L. Saunders' views on Equal Suffrage. Exception was taken to the recent article published in a Philadelphia journal as being inimical to the interests of the suffrage movement and an invitation from the Plainfield Democratic club was accepted for a speaker from the suffrage league to address the club.

The reports of the recent convention showed that twenty-two new members were added to the league in this city.

A letter was read by the secretary from the National American Women's Suffrage Association refuting the charges brought against the movement by an article in the Ladies Home Journal and requesting that some action be taken by the Plainfield league to correct the misstatements alleged to have been made in an article in that publication. It was said that these statements were only answerable by someone with broad knowledge and ample time for research, but statements as to the increase of divorce in the States where women have the vote are answered by the fact that divorce is on the increase all over the United States and as in these States the population has doubled in recent years so have the number of divorces, but without increasing the ratio.

To the charge that under Women Suffrage bills for the betterment of conditions for women and children hace been pigeon-holed it is a fact that of seven bills introduced into the State legislature for this purpose four were introduced into the legislature of Colorado by its women members and of the four, three were placed on the statute books as laws. This woman member has more bills on the statute books to her credit than any other individual member. The testimony of the Journal's article is said to be the most entirely anonymous and by its reactionary utterances on the subject of Woman Suffrage has called out hearty rebuttal from even those newspapers whose policy is unfriendly to the movement.

Dr. Marian Vinton, of Orange, addressed the meeting on the subject of "Morality and Health." The speaker viewed the question of individual and social immorality from the standpoint of its relation to public health and the picture she drew was black. Through it all, however, she urged the hopeful note of specific and individual education of boys and girls as being the best means of mitigating the evil. The case of the Minneapolis schools are cited in which good results are obtained by teaching biology from the lowest grades up.

Miss Mary Philbrook, the next speaker, who fifteen years ago was the first woman lawyer to be admitted to practice in New Jersey, spoke on the "white slave" question. Miss Philbrook was appointed by the United States Immigration Commission to investigate this subject and has traveled all over the United States making a thorough study of conditions in the traffic. Her report was a terrible indictment of every large city in the country and the fact that such conditions are connived at by the police only goes to prove the impossibiltiy of stamping out the evil by legal means.

Dr. E. R. Graff, of Somerville, chairman of the Public Health Education League has expressed her willingness to answer any questions or to send literature to those interested in the betterment of social conditions along these lines.

FRANK HIGGINS, "LUMBER-JACK," WILL SPEAK HERE.

Tomorrow evening at 8 o'clock, at the Crescent Avenue Presbyterian church, a missionary address will be given by Rev. Frank Higgins, missionary among the logging camps of the Northwest. Mr. Higgins' career has been made familiar through Norman Duncan's book, "Higgins, a Man's Christian." Mr. Higgins visited the above church about a year ago and addressed a large audience. He has almost a country-wide reputation as "The Lumber-Jack Sky-Pilot," and his presence here should attract large numbers.

UNION CO. FOR MARTINE SAYS ROBT. H. M'ADAMS

Democratic City Chairman Robbert H. McAdams, of Elizabeth, said today in advocacy of James E. Martine's candidacy for the United States Senate:

"Mr. Martine represents at the present time the embodiment of the Democratic political principle of the popular endorsement of U. S. Senator by the vote of the people. He has gone before the people and has sought their endorsement and received it and is therefore entitled without opposition to have his election as U. S. Senator ratified by the chosen representatives of the people on joint ballot. In addition Mr. Martine's standing as a Democrat, loyal and unselfish work performed by him in the last twenty-five to forty years, merits the most favorable consideration of the Democracy of New Jersey.

"I have no doubt that when the proper time arrives Mr. Martine wil be selected as U. S. Senator in recognition of his long and faithful service, and the principle involved in the selection of U. S. Senators. There can be no queston as to loyalty of Union county to Mr. Martine and if it should become necessary Union county wil make itself the champion of Mr. Martine and the principles he represents."

LAST SAD RITES FOR MRS. M. O. WILLET

The funeral services of Mrs. Maria O. Willett, widow of Alexander Willett, was held yesterday afternoon at 2 o'clock at the late home on Craig place, and were largely attended by relatives, friends and neighbors. Rev. John Y. Broek, pastor of Trinity Reformed church, of which Mrs. Willett was an active and faithful member for many years, officiated.

In referring to Mrs. Willett in his remarks, Mr. Broek spoke impressively of her home and church life, of the Christian example she was to her neighbors and friends. He said that she was resigned to go from her earthly home to her Heavenly home, if it was not possible for her to recover. She had no fear of the future and she displayed even to greater degree that beautiful Christian character that had marked her life.

Pastor Broek also spoke words of comfort to her three sons and four grandsons surviving and it was his hope, expressed in earnest, fervent prayer that they might follow in the footsteps of the one who had gone before. During his remarks, Mr. Broek recited a poem, "Remembered by What We Have Done," which found a responsive chord in the hearts of those present.

There was a beautiful display of floral tributes from relatives and friends; also from the Consistory and societies of Trinity Reformed church, including the Ladies' Christian Work Society, the Home department and Class No. 2, of the Sunday-school ard from the Plainfield Bowling Club, of which Frank Willett, a son of Mrs. Willett, is a member.

The burial was in the family plot at Bound Brook and the pall-bearers were Thomas S. Armstrong and Albertus Swalm, brothers-in-law, and Walter Startup, of Middletown, N. Y., and A. McCullough, of North Branch, nephews of Mrs. Willett.

Rev. Dr. Wallace to Lecture.

Rev. Dr. William H. Wallace, pastor of the Baptist Temple, of Brooklyn, will lecture in the Park Avenue Baptist church on Thursday evening, December 8. His topic will be "The Sunshine Man." Dr. Wallace is famous as a lecturer and is pastor of one of the largest congregations in the City of Churches. The membership is about 3,300. Pastor Maguire spent the day with Dr. Wallace in Brooklyn yesterday and managed to secure him for the date mentioned. The lecture will be well worth hearing.

Will Hold Class Initiation.

The subordinate councils of the Royal Arcanum in the counties of Union and Middlesex, will hold a class initiation in the Presbyterian church parish house, Westfield, November 28. The meeting will be addressed by Clovis H. Bowen, supreme regent of the Royal Arcanum. Plainfield Council, No. 711, Royal Arcanum, of this city, will attend in a body, taking the 7:30 o'clock trolley from Watchung avenue and Fourth street, that evening.

Mrs. Howe's Will.

The will of the late Julia Ward Howe was probated in the town of Portsmouth, R. I., yesterday afternoon and by its provision Mrs. Florence M. Hall, formerly of this city, now of Newport, R. I., receives an equal share of the estate with Harry N. Howe, Laura E. Richards and Msude Howe Elliott. The amount of the estate is not given.

CHARGED WIRES MENACE

Mr. Hooley Suggests That Borough Have Them Placed Underground.

PUBLIC CONDUIT SYSTEM.

He Says the P. S. C. Electric Lighting Rates Are Exorbitant and He Regrets There is no Competition.

In a communication to the North Plainfield Council to be read and considered at the regular December meeting, Edwin S. Hooley, one of the borough's largest taxpayers, makes the suggestion that the municipality construct and control an underground conduit for electric light and other wires Mr. Hooley says that he considers the present rates of the P. S. C. for electric lighting exorbitant and regrets that there is no competition. The high voltage carried by the overhead wires he states is a menace and now that the borough is about to dig up its streets for the sewage disposal system pipes, he believes it is opportune for the borough fathers to investigate and act on a proposition to have the overhead wires placed underground.

Edwin S. Hooley.

Mr. Hooley's communication to the Council follows:

"The Honorable Mayor and Council of the Borough of No. Plainfield.

"Gentlemen:—

"Within a short time our borough streets will be ripped up from end to end, and I am strongly convinced that this opportunity should be availed of to provide another much needed improvement. I refer to a system of underground conduits for electric light wires.

"Probably it would not be financially possible for any corporation to install its wires underground unless under a long time contract of onerous terms. On the other hand, the borough would certainly not be justified in granting the right to erect a second pole line through our streets. We are thus entirely debarred from the possibility of competition in the supply of electrict current, and apart from the "reasonableness" of the present rates charged us.

"I think no one will dispute that the borough should, if in any way possible, have the benefit of competition. My own opinion is that the present charges for electric light are exorbitant in the extreme, and this view is borne out by the fact that several local institutions and individuals have erected their own private plants, and by so doing have effected a considerable saving. If this can be done in isolated small plants, the cost of current with large central station must be infinitesimal, compared with the rates exacted from us.

"There is another factor of great importance. The constant increase in voltage is adding to an ever present danger. A break in the wires strung over our heads may any time mean sudden death. The wires run indiscriminately through the trees, frayed from insulation; I am informed, may result in a discharge of current through the trees themselves, particularly in wet weather.

"I take this occasion of urging your honorable body to consider the advisability of obtaining through the Commission, now in charge of the sewerage question, some reliable data as to the cost of an underground conduit system, and as to the possibility of saving to our borough by owning such and leasing the same under competitive bidding.

"I believe the first cost of the conduits would soon be reimbursed to the borough and thereafter the ownership of such an improvement would permanently solve the problem of securing reasonable rates.

"Let our borough be free from the questionable mercy of the Public Service Corporation.

"We should endeavor to rid our streets of the frightful disfigurement

(Continued on page 4.)

A. E. FORCE & CO.

"The White Store" Saves You Money. We Give You S.H. Green Trading Stamps.

GREAT BLANKET SALE

at One-Third Less Than Reg. Price

All wool, half wool and all cotton blankets, white with blue and pink borders, greys and tans with colored borders, in connection with a large assortment of plaid blankets.

We bought this lot direct from the mills, consisting of 300 pairs of their finest sample line, AT ONE-THIRD DISCOUNT, and, as is customary with us, we will give our customers the benefit of this reduction. Prices will range from $1.98 to $10.50. They are all large sizes, 11-4, and would ask you to supply your wants "NOW" if you wish to save money. At the prices we quote they can't last long.

SALE BEGINS SATURDAY MORNING—SEE SHOW WINDOW DISPLAY.

$3.00 Blankets for	$1.98	$9.25 Blankets for	$5.98
$3.50 Blankets for	$2.25	$9.50 Blankets for	$6.25
$3.75 Blankets for	$2.50	$10.00 Blankets for	$6.50
$4.50 Blankets for	$2.98	$11.00 Blankets for	$6.98
$6.00 Blankets for	$3.98	$11.50 Blankets for	$7.50
$6.50 Blankets for	$4.25	$12.00 Blankets for	$7.98
$7.00 Blankets for	$4.50	$13.50 Blankets for	$8.98
$8.00 Blankets for	$4.98	$15.98 Blankets for	$10.50

For bed covering there is nothing more economical than a good wool blanket, and the fact that we bought these direct from the manufacturer saves you the jobber's profit, in connection with the ONE-THIRD DISCOUNT which we secured.

LADIES' TAILORED SUITS AND COATS

The values in Ladies' Tailored Suits and Coats are far ahead of anything we have heretofore offered, as we have been enabled to secure some exceptional sample values, which you can buy very much under regular price. Our line of suits at $13.50, $19.98, $22.50 and $25 are positively without a rival.

Coats—A new line of pretty, nobby coats just arrived—$12.50, $15.00, $17 and $19.00. (Alterations free of charge.)

OUTING FLANNEL—A large variety of the best designs and colorings, blue and white and pink and white stripes, at 8c, 10c, 12c and 14c.

LADIES' AND MEN'S UNDERWEAR

We carry the famous "Forest Mills" underwear, which without doubt has no rival for superior fit and finish; once you buy a garment you will never feel satisfied with any other. Call for it when you come in again.

SWEATERS

For men, women and children; a splendid grade at prices that are absolutely correct. We have the best and most complete line of the best grade at lowest price.

A NEW STOCK OF DOLLS—We have received a complete stock of the most beautiful dolls for Christmas. We ask that you come as early as possible to make your selections so that you may have time to dress it and have it ready for Christmas time. Don't put it off. Come tomorrow.

LADIES' HAND BAGS—A new line of the most fashionable hand bags in leather and velvet, all sizes and kinds to suit most any taste. These are specially priced and come in square and oval tops, and are trimmed with gilt, oxidized or silver trimming; prices 75c, $1.00 and $1.25.

MILLINERY—We have a limited quantity of the new velour Tyrolean hats, which we will place on sale tomorrow. These hats are scarce at the present time, but we were fortunate in securing some; they are regular $3.98 values; while they last, at 95c.

CHILDREN'S AND BABIES' WEAR—Our line of children's Coats are worthy special mention because the values and styles are far beyond the ordinary. We are showing three special lots at $3.50, $4.50 and $6.50.

We carry everything in the baby's line, so that your wants can be supplied by us at once without delay. It will cost you less money, trouble and time if you come here and supply your wants.

BURNT WOOD AND SUPPLIES

We carry a complete stock of everything pertainng to the Burnt Wood line, and would strongly advise those who contemplate doing some wood-burning to start in now, in order that they may have the articles they wish to present at Christmas properly burned and carved. Don't delay but make your selections at once. Placques, taoorettes, hand mirrors, tie-racks, book racks and thousands of other articles too numerous to detail in this space.

RUG DEPARTMENT

Royal Wilton Velvet Rugs; size 9x12; variety of fine Oriental patterns; superior quality, at $38.98

Axminster Rugs—9x12; splendid line of designs; regular $25.00 values, specially priced. $18.98

AMONG OUR NEIGHBORS

THE DAILY PRESS may be obtained from the following Newsdealers and Agents. 10c a week.

CITY.

Wagner & Moorhouse, The City Market, 125 North Ave.
E. H. Clevely.....157 North Ave.
Timbo & Co.....216 Watchung Ave.
W. C. Burns.....212 Watchung Ave.
Jos. Moledesky.....247 West Front St.
Mrs. M. Jenson.....667 West Fourth St.
Union News Co.....R. R. Station
J. C. Field, Jr.....411 Park Ave.
E. A. Laing.....149 W. Front St.
A. D. Mallison.....Fourth and Liberty Sts.
M. Estil.....111 Park Ave.
Debele & Stahl.....113 Somerset St.
W. H. Olmstead.....331 Watchung Ave.
T. A. Garthwaite.....Cor. 4th & Watchung
J. Mottley.....Cor. F 3rd & Richmond Sts.

SUBURBAN.

Dunellen.....A. Peters
New Market.....Coriell
Bound Brook.....Union News Co.
Somerville.....Jacob Genert
Westfield.....C. F. Wittke, A. E. Snyder
Westfield.....L. Glasser
Scotch Plains.....Frank Anson
South Plainfield.....Hamilton
Fanwood.....Frank Anson
Netherwood.....W. H. Olmstead

'PLAINS AND FANWOOD.

Oak Farms, the well known and popular play on down east life, will be given tonight in Excelsior Hall for the benefit of the Boys' Club. Tickets have sold well and a full house should witness the performance.

The open season for rabbits begins today and all the local hunters, both veteran and amateur, are out with their trust breech loaders or flint locks trying their luck at "Bre'r Rabbit."

Mrs. James H. Parks, has closed her home on Park avenue and will make her home for the winter with her daughter, Mrs. John Lyndall, of Bartle avenue.

The women of the Baptist church have completed arrangements for the bazaar to be held Thursday afternoon and night in the church parlors.

Mr. and Mrs. Frank Carrona, of Prospect avenue, have been entertaining Mrs. Carrona's sister, Mrs. Rose Green, of Plainfield, over Sunday.

Mrs. Fred Clawson, of Front street, has returned from a visit with relatives at Stelton, N. J.

Miss Sadie Lee, of Front street, has returned from a visit with friends at Dunellen.

CHRISTIAN FIELD.

The Ladies' Aid Society of Hope chapel will meet tomorrow afternoon at 2:30 o'clock.

The Men's Club of Hope chapel will meet this evening at 8 o'clock and the Boys' Club will meet a half-hour earlier.

Rev. Dr. Divine, district secretary, will speak at the First Baptist church, Sunday morning, November 20, on home missions.

There will be a sewing meeting at Warren chapel tomorrow afternoon, when a box will be packed, to be sent to a boys' school in Mexico.

The Baraca and Philatheat classes of Temple Baptist church will hold their regular business meetings tomorrow evening, to be followed by a social hour.

The annual fair under the auspices of the Ladies' Aid Society of St. Peter's Lutheran church will be held at the church today, tomorrow, and Thursday afternoon and evening.

The weekly prayer and praise service will be held at Trinity Reformed church tomorrow night. The subject will be "The Right and Wrong of Judging One Another."

The Missionary and Aid Society of Warren chapel will meet Friday afternoon at the chapel at 3 o'clock. There will be a discussion of an important subject, and all the members are urged to attend.

The Junior Christian Endeavor Society was organized at Hope chapel on Friday, with a membership of thirty-two. All boys and girls under fifteen years are invited to be present next Friday afternoon at 3:30 o'clock.

The Young Women's Missionary Society of the First Baptist church will hold a sale of fancy articles, cakes, etc., at the home of Mrs. J. A. Chambliss, on Central avenue, Friday afternoon. There will also be a musical program.

The Women's Home Missionary Society of the First Baptist church will meet at the church tomorrow afternoon at the usual hour. Mrs. A. M. Harris will read a paper on "The Aztecs," and Mrs. Brownell will conduct the devotional exercises.

The Junior Christian Endeavor Society of Trinity Reformed church will meet tomorrow afternoon at 3:30 o'clock. The topic will be "Pilgrim's Progress Series," "The Flatterer's Net." The intermediate leader will be Miss Nellie McAfee, and the junior leader, Miss Dorothy Seader.

The monthly meeting of the Woman's Foreign Missionary Society will be held in the parlors of the Crescent Avenue Presbyterian church at 3:30 o'clock this afternoon. Mrs. Duncan W. Taylor, Miss Helen Harmon and Miss Harriet Halloway will contribute to the discussion on Corea, which will be the chief topic of the afternoon. Fifteen minutes will be devoted to a report of the work of the McCall Auxiliary.

ORGANIZED 1864

THE FIRST NATIONAL BANK OF PLAINFIELD.

A COMMERCIAL BANK WITH SAVINGS and SAFE DEPOSIT DEPARTMENTS.

FOUR PER CENT. INTEREST PAID ON SAVINGS ACCOUNTS.

YOUR DULL Headaches

Probably come from overstrained eye sight. Nine-tenths of the headaches are the direct result of eye trouble. Bring those troubles to us and let us prescribe for you.

All work guaranteed.

FREE EXAMINATION BY

Stiles & Co.

PHILADELPHIA EYE SPECIALISTS at 107 East Front Street, Every Thursday

Hours 11:15 a. m. to 5 p. m.

John S. Lewis

Artesian Well Contractor.

Estimates Cheerfully Given

Box 173,

Scotch Plains, N. J.

OFFICE OF THE STREET COMMISSIONER, City of Plainfield, N. J.

To Frank T. Morrill.

Owner or owners of lands affected by contemplated improvement to sidewalks thereof.

You having neglected for the space of thirty days to make the improvement to the sidewalk of the property situate at No. 1101 to 1109 and No. 1115 to 1125 Thornton Avenue, Plainfield, New Jersey, and known and designated on the "Block Assessment Maps of the City of Plainfield, Union County, New Jersey, Second Ward, 1909," on file in the office of the Collector of Taxes, as No. 1101 to 1109 and No. 1115 to 1125 Thornton Avenue, Block No. 229, directed and required by the Ordinance of the City of Plainfield, entitled "An Ordinance Concerning the Construction and Repair of Sidewalks and Curbs," approved July 15, 1910, the Common Council of said City has directed such improvemnt to be made under the direction and supervision of the Street Commissioner, and further directed notice of such contemplated improvement to be given to the owner or owners of any lands thereby affected, and further directed that if such improvement shall not be completed within the time and in the manner directed in this notice, the Street Commissioner shall thereupon forthwith proceed to cause such improvement to be made by the City under his direction, as authorized by said Ordinance and the Act of the Legislature hereinafter referred to. The foregoing is a description of your property affected, sufficiently definite in terms to identify the same; and the following is a description of the required improvement, viz., the construction, on said Thornton Avenue, adjoining said property of a sidewalk to be laid as directed in said Ordinance (to which Ordinance and the record thereof in the City Clerk's Office reference is hereby made for greater certainty), at the expense of the abutting land owners, composed either (1) of bluestone flagging, smooth and even on the surface, and properly laid under the direction of the Street Commissioner, said bluestone flags to be not less than four feet long transversely to the length of the street, not less than two feet wide lengthwise of said street, and not less than one and one-half inches thick in the thinnest part; or (2) of concrete to be laid in conformity with the specifications for cement sidewalks as set forth in Standard Specifications for Portland Cement Sidewalks and Curbs, filed in the office of the City Clerk, April 11th, 1910. The Street Commissioner shall give the correct lines and grades in all cases.

Notice is further given that unless said improvement shall be completed within thirty days after the service of this notice, it is the intention of said City to make said improvement or cause the same to be made, pursuant to the authority of the Act of the Legislature of the State of New Jersey, entitled "An Act to authorize cities to construct and repair sidewalks and curbs, and to provide for the payment of the cost thereof," approved April 13, 1908, and acts amendatory thereof and supplemental thereto.

Proof under oath of the publication or service of this notice will be filed within two days thereafter in the Office of the City Collector, being the officer charged with the duty of making official searches for liens.

Said Act of the Legislature provides that in case of non-payment of the charges authorized thereby, the land and real estate subject to the liens of such charges may be sold in the manner provided for the sale of lands for the non-payment of assessments.

Dated Plainfield, N. J., Nov. 11, 1910.

ANDREW J. HAVETT, Street Commissioner of the City of Plainfield.

11 11 2 F Tu

WALKS

We Construct Them

Trap Rock, Cement Experience

R. G. BUSH

Tel. Con. 743-5 South Ave

Try a Press Want Ad

PLAINFIELD THEATRE TONIGHT—8.15

LYMAN H' HOWES TRAVEL FESTIVAL

THE KING'S FUNERAL

A THRILLING RIDE UP THE EIFFEL TOWER

NORWAY

JAPANESE JUBILEE

ERUPTION OF MT. ETNA

20 OTHER BIG FEATURES

PRICES--25c, 35c and 50c.

BROKAW'S CREAMERY.

No need to complain of getting poor butter or cream—go to Brokaw's and get his own make, which is always fresh and good. Our specialties are Fresh-made Butter, both salted and unsalted, Rich Milk and Cream, positively Fresh Eggs and everything in the dairy line. The only place in the city where these goods are made on the spot. Call and see our plant and witness the process.

TEL 293-W 186 E. FRONT STREET

GO TO

MOORE & SCHEELEIN MARKET

for Fresh Jersey Meats and Poultry; also Fresh Jersey Vegetables. Extra Low Prices for Cash.

104 North Av., cor. Park. Tel. 463-R

--FALL HATS--

HAWES—SOFT AND STIFF.

ALSO

"THE STANDARD" HAT—$2.00.

EVERY HAT GUARANTEED.

Jas. R. Blair

MILD LIQUID CURES ECZEMA.

Skin Sufferers! Drop Greasy Salves and Nasty Medicines.

That mild, soothing liquid, D. D. D. Prescription, stops the awful itch with the first drops. A prescription of acknowledged value.

Get a trial bottle at 25c. It will take away the itch right away and you will sleep soundly. We assure you personally of the merits of this remedy; for we KNOW.

L. W. Randlpoh, 143 West Front street.

HOTEL WALDORF

EAST FRONT STREET.

HENRY WINDHAM, Prop.

Gottfried Kruger's Extra Beer on draught. Imported Wines, Liquors and Cigars. Hotel accommodations and private Dining Room.

G. J. WEINMAN CAFE

213 Park Ave., Tel. 1527

HOTEL KENSINGTON

NORTH AVENUE

UNDER NEW MANAGEMENT

HOUSE THOROUGHFY RENOVATED

SUNDAY DINNER From 12:30 to 2 P.M. 50c

THE Hotel IROQUOIS

Conducted on the European Plan

Park Ave. and Second St.

Health Is Wealth

Various boards of health, government inspectors and sanitariums everywhere urge the use of manufactured ICE.

Why? BECAUSE it is pure. We manufacture the purest Ice that can be produced and sell no other. PRICES REASONABLE.

CRYSTAL ICE Co.

MacDONALD & IVAMY, Exclusive Handlers.

307 Arlington Ave., 'Phone 1023

JOS. F. BURKE

718 Monroe Ave. Tel. 145-R

Successor to Mrs. John Brown

General Contractor and Grader

Cesspools and Vaults Cleaned

Satisfaction Guaranteed

Positively the only odorless Excavator in the City.

Estimates cheerfully given.

Leave orders at J. T. Vail's, North avenue. 'Phone 204

Postoffice Box 718.

For prices address

FRANK BURKE, Manager.

825 W Third St. Tel. 1806-W.

Notice to Owners and Paperhangers

I have bought out a large dealer in wallpaper who had to have money and will sell the stock at from four cents per roll up, or I will paper your rooms for $4 00 up; furnish everything. You will have one-half million papers to select from. Come any time from 7 a. m. to 9 p. m. Saturdays 12 m.

J. NATHANSON,

Painter and Paperhanger

107 Watchung Avenue, Near Front Street

A. H. ENANDER

Sanitar Plumbing Gas Fitting.

Steam and Hot Water Heating.

Contractor for Sewer Connections.

125 WATCHUNG AVE.

L. Moraller & Son,

Watchmakers and Jewelers,

Watches, Clocks and Jewelry.

Fine Watch and Clock Repairing a Specialty.

219 Park Ave., Plainfield, N.J.

HENRY WIERENGA

Residence 'Phone 517-3.

Furniture, Freight, Baggage, Express and Rigger.

PIANO MOVING A SPECIALTY.

JOHN WINZENRIED'S

Storage Warehouse

816-818 WEST FRONT ST.

Separate Rooms—Clean and Dry.

Furniture removed with care

Tel. 640-R. Residence 412 Lee place.

Hodge's Pharmacy.

Y. M. C. A. Building.

BELLEMEAD SWEETS.

Tel. 62

FRANK NEIDIG'S

LINCOLN MEAT MARKET

Fine Meats, Vegetables, Oysters and Heinz's "57."

94 Somerset St.

Telephone—781.

PERSONAL.

Miss Gladys Biglow, daughter of Mr. and Mrs. L. H. Biglow, of Brooklyn, has been visiting friends in the borough.

Carl Brown, of Brooklyn, formerly of North Plainfield, spent the week-end with old-time friends in this city.

Miss Dagmar, of Paris, France, is stopping with her sister, Mrs. J. B. Probasco, at the homestead on Washington avenue.

Mrs. J. A. Chambliss, of Central avenue, has returned to her home after spending several weeks with relatives in West Virginia.

David Connors, a mason, of 529 West Fifth street who fell on Park avenue a few nights ago, injuring his head, is improving at the hospital.

TAFT ARRIVES AT THE CANAL

President Taft arrived at Colon yesterday morning aboard the armored cruiser Tennessee, which was convoyed by the cruiser Montana, Lieutenant-Colonel Goethals and the others of the receiving party were waiting on board the tug Christobal, which approached the Tennessee as soon as the latter hove in sight. When the President's vessel reached her anchorage the tug drew alongside and the receiving party went aboard and formally welcomed the President to Panama.

At 8:45 o'clock President Taft and his party, Charles P. Taft, Secretary Norton, Captain Butt, military aide; Captain Palmer, naval aide, and the President's physician boarded the tug and came ashore. As the President left the Tennessee a salute was fired.

President Taft left Washington at 4:10 o'clock last Wednesday afternoon, and sailed on the Tennessee from Charleston, S. C., at 11:30 a. m. Thursday. He plans to be at the Canal four days, his schedule calling for his arrival on his return at Charleston November 22. The President's visit is one of business, and it is expected that his time will be occupied with matters involved in the construction of the Panama Canal.

BROTHER TARS MEET AT LAST.

Two brothers, who had no recollection of each other, met Saturday on the deck of the cruiser Maryland, anchored a few miles out in the Pacific, at San Francisco.

Eighteen years ago, at the age of fourteen, Paul Bernheim left his home in Newark, N. J., and wandered about the country. He arrived in San Diego four years ago. Meanwhile Emil Bernheim, who was only a year old when his brother left, grew up and enlisted in the navy. Paul had been informed of the birth of his brother, but knew nothing of his subsequent career.

A friend of Paul, who had been on board the cruiser Maryland, told him Saturday that a brother of his was on the warship and was very eager to see him. The sailor Bernheim had learned that his brother was in San Diego. Paul went out to the cruiser, where he was recognized by Emil through a photograph his mother had sent him.

20x36 Pure Linen Damask towel; hemstitched; silver bleached; 39c quality at...29c

More For Your Money at—
Tepper's
PLAINFIELD, NEW JERSEY

16-inch Pure Linen Napkin; hemstitched; $2.50 quality at.....$1.98

Thanksgiving Sale of Table Linens

YOU OUGHT TO BUY ALL YOUR NEEDS IN TABLE LINENS DURING THIS THANKSGIVING SALE

And—for several reasons, too—you have an unusually wide range to choose from and values are far from the ordinary—made so by our Thanksgiving Sale prices and advantageous purchasing.

In Table Linens our stocks embrace only the most durable damasks which may be had in pure Linen or Mercerized—cloths and napkins. The designs include conventional patterns and beautiful large or small floral effects.

The benefit of purchasing now and the savings this sale affords is reflected in the splendid values of which but a hint is mentioned here.

64-inch Mercerized Damask; regular value 50c.....39c

72-inch All Pure Linen Damask; regular value $1.25.$1.00

23x40 Monogram Towels; full bleached pure linen; hemstitched; exceptional value at.....50c

72-inch Heavy Double Damask; pure linen; regular $1.75 value, at.....$1.50

36-inch Pure Linen Lunch Cloths, hemstitched, silver bleached, at.....50c

20-inch Mercerized Napkin; $1.25 value, at.....$1.05

Sale of women's and misses' suits and dresses continued until lots are disposed of.

18x34 Pure Linen Damask Towels; 25c quality; plain white and red borders; at..19c

70-inch Pure Linen Damask; $1.00 quality at.....89c

18-inch Mercerized Napkin; regular value $1.00, at.....79c

19½-inch Pure Linen Napkin; $2.00 quality, at....$1.79

Table Cloth and Napkins; hemstitched cloth 10-4; napkins 16 inch; pure linen, double hem; $5 value, at $4.50 set.

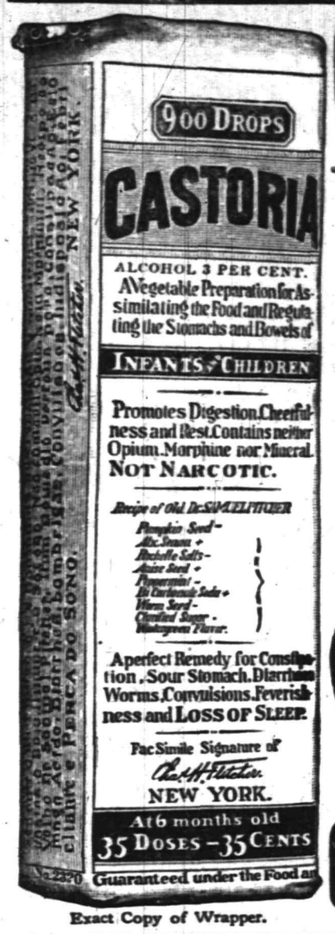

Exact Copy of Wrapper.

CASTORIA
For Infants and Children.
The Kind You Have Always Bought
Bears the Signature of Chas. H. Fletcher.
In Use For Over Thirty Years
CASTORIA
THE CENTAUR COMPANY, NEW YORK CITY.

SPORTS
News and Notes

GOLF.

The qualifying round of the women's championship at the Plainfield Country Club, held on Monday, November 7, had ten entries. It was also an 18 hole handicap. Mrs. Morris J. Dumont won out with a score of 112, 23-89. The finals of the championship were played last Saturday, Mrs. H. R. Stockton winning and Miss VanBoskerck being runner up. The entrants and handicaps follow: Mrs. H. R. Stockton, 0; Miss VanBoskerck, 6; Miss Martha Robert, 7; Mrs. Arthur Wellington Opp, 12; Mrs. W. A. Engeman, 15; Mrs. M. J. Dumont, 23; Miss Susan Wharton, 23; Mrs. C. E. Avery, 25; Mrs. A. M. Collens, 25; Miss Constance Browne, 30.

Many of the foremost professional golfers in the land are preparing to take part in an open tournament to be held over the links of the Memphis Country Club on November 24, 25 and 26. The attraction will also claim the attention of amateurs, as the conditions on the program for the first day provide for that class as well. The amateurs will have professionals for partners in an eighteen-hole event. This will be followed by the main competition, a seventy-two-hole medal play affair.

The prize list includes $200 to first, $125 to second, $100 to third, $75 to fourth, $50 to fifth, $30 to sixth, $20 to seventh, $10 to eighth. There will also be special $25 purses for the best score in each eighteen-hole round. In the preliminary contest amateurs will receive plate and the "pros" cash. Plans are also under way for an open tournament, to be held early in December at Birmingham, Ala. Conditions have not been announced as yet, but it is understood that the professionals will find the prize list tempting.

LOCAL AMUSEMENTS

The dramatic version in three acts of E. P. Roe's popular novel, "He Fell in Love with His Wife," which has been made by Miss Edith Ellis, author of "Mary Jane's Pa," will be presented at the Plainfield theatre Thursday, November 17. The adaption reflects the parent story with charm and plausibility and retains the flavor and spirit of the original invention. Miss Ellis has transplanted all the principal characters created by Mr. Reo to the stage, and, with the aid of the management, has selected an excellent cast to portray the different roles. The scenes are beautifully given, each being a more attractive picture than the last, with the final a triumph of stage art.

There was a man in the funeral procession of the late King Edward who was there for a reason entirely different from any of the other people who witnessed the pageant and ceremonies. The man was a musical director by profession and an ambassador by appointment. But as an ambassador his mission was peculiar compared to the official ambassadors from all lands. This strange ambassador was—like Col. Roosevelt—also an American. He was sent by Lyman H. Howe to make minute observations of the selections and music played by the bands, etc., while the pageant moved over its course and also at Windsor. He also made a record of all the ... of tolling bells, wailing whistles, etc., so that Mr. Howe could present to his American audiences a reproduction that would be as true and perfect in music and sounds as it is pictorially. It is booked for the Plainfield theatre tonight.

"HUNTERS" KILL A CALF.

Hunters who were either amazingly stupid or cruelly perverted in their idea of "sport" wounded a yearling calf belonging to Emil Senn of Baltusrol road, early yesterday morning. The calf's eye was blown out and its head peppered with shot. Mr. Senn killed the calf to end its suffering. There is no clue to the identity of the men who did the shooting.

Senn was at breakfast when he heard four shots in rapid succession. He ran to the door and saw four men, with guns and dogs. They scattered and ran into the woods as he appeared. He saw the calf stagger and fall. Efforts to trace the men failed.

Local Realty Transfers.

These transfers of local realty have been recorded in the office of County Registrar F. H. Smith: John H. Lyness to Josephine G. Gulick, westerly side Lenox avenue, 95 feet northerly of Laramie road, Plainfield, $1; Samuel Rottberg to Security Realty and Construction Co., southeasterly side Fourth street, corner Cemetery, Plainfield, $1; Kallman Rottberg, et als., to Morris Rabinowitz, westerly corner West Third street and Pond place, Plainfield, $1; Nathan H. Randolph et ux. to Amy T. Slingland, southeasterly side of Bellevi..w avenue, 297 feet northeasterly of Park avenue, Plainfield.

FURS ! FURS !

There is no reason why your wants in the fur line should not be filled in the Plainfield Fur Store, 178 East Front street, the place which many customers from Plainfield and vicinity found so reliable last season. The test of time has proven our trustworthiness. Had we made our patrons the victims of sharp practices last year, we would not return now and ask your trade. But we used the trade right; the people know it and they know we will give them the same good treatment this season. All furs are guaranteed best quality, modeled in latest Parisian styles. You are invited to inspect our popular creations. Our prices are the lowest because we are manufacturing furriers.

ALTERATIONS AND REMODELLING A SPECIALTY.

PLAINFIELD FUR STORE
178 EAST FRONT ST.

Dr. Pittis' Office Building. Charles Kurtzman, Proprietor.
OPEN EVENINGS UNTIL 9 O'CLOCK

FURNITURE SALE!

In buying direct from the manufacturers we were fortunate in securing their entire line of

SAMPLE DRESSERS AND SIDEBOARDS

which we have placed on sale at about

ONE-HALF ORIGINAL PRICE

Don't neglect this opportunity to save money, as there will be no duplicates of these numbers after present stock is exhausted.

UPHOLSTERING AND MATTRESS RENOVATING

L. B. VAN CAMP
Front and Somerset Streets. Telephone 868-J.

Latest Novelties in
Libbey & Dorflinger Cut Glass
Lennox China
Pickard Hand Painted China

Jos. W. Gavett
318 W. Front Street

A BURNING SUCCESS!
That is what people say of my
High Grade Lehigh Coal.
Have you tried it? If not, why not order now?
All orders given prompt and careful attention and full satisfaction assured.
RICHARD PARROTT, JR.
Phone 1569 686 South Second Street

Jackson Decorating and Awning Co.
B. F. Snyder, Jr., Mgr.
Formerly with Woodhull-Martin Co.

Special Sale on Lace Curtains and Window Shades of all kinds. Sale on Monday, Tuesday and Wednesday, all day. We can save you from 50c to $1.00 a pair on Lace Curtains of all kinds. From our Factory to your windows.

Jackson Decorating and Awning Company
B. F. Snyder, Jr., Mgr. Tel. 409 228 W. Front St.
Awnings Taken Down and Stored for the Winter

Thanksgiving Day
is not far away. Brighten up your Dining-room with a new suit of Furniture, or the single piece that is needed to complete the furnishing of your room.

Dining-room Furniture
in Mahogany, Early English and Golden Oak. In suits or single pieces--Buffets, Extension Tables, China Closet, Serving Tables and Chairs.

SEE OUR WINDOW DISPLAY.

POWLISON & JONES
149-151 E. Front St. Plainfield, N. J.

If You Own or Operate A TYPEWRITER
you should visit the
Lenox Stationery Store
and acquaint yourself with their line of machines and supplies. If your machine is sick, we will doctor it. If it is a "dead one" we will exchange it for one than can talk.

We have the wholesale agency for the famous Berkshire Typewriter Papers and carry a large and varied stock and will be glad to give you our sample book of same.

Ribbons for all machines. Carbon papers that give satisfaction. Oil that positively will not gum.

Do you use Typewritten Form Letters? We can supply them in quantities to suit.

Do you want to rent a typewriter? We have them. OFFICE SUPPLIES AND APPLIANCES OF ALL KINDS.

Everything in the stationery line for the home and office. New York prices prevail at our store.

102 Mad'son Ave. Babcock Bldg.
"The Little Store Around the Corner."

You Need a Self-Basting Roaster

You can economize on your meat bill if you use a self-basting roaster.

And not only that but you keep the delicious juices and fine flavor in the meat.

There's nothing like them. Even the cheaper cuts of meat can be made equally as delicious and tender as the more expensive ones. Ask to see both the Lisk Sanitary and Savory Self-Basting Roasters. Get one to roast your Thanksgiving turkey in.

A Free Cook Book with a Savory.

A. M. GRIFFEN
119-123 E. Front St., Plainfield, N. J. Two 'Phones, 6—214.

SPECIAL SALE OF LADIES'
APRONS
at 25c, 29c, 35c, 39c and 50c
Putnam & De Graw

OFFICE OF THE STREET COMMISSIONER.
City of Plainfield, N. J.

To Edward W. Birge,

Owner or owners of lands affected by contemplated improveemnt to sidewalks thereof.

You having neglected for the space of thirty days to make the improvement to the sidewalk of the property situate at No. 702 to 706 Leland Avenue, Plainfield, New Jersey, and known and designated on the "Block Assessment Maps of the City of Plainfield, Union County, New Jersey, Second Ward, 1909," on file in the office of the Collector of Taxes, as No. 702 to 706 Leland Avenue, Block No. 279, directed and required by the Ordinance of the City of Plainfield, entitled, "An Ordinance Concerning the Construction and Repair of Sidewalks and Curbs," approved July 15, 1910, the Common Council of said City has directed such improvement to be made under the direction and supervision of the Street Commissioner, and further directed notice of such contemplated improvement to be given to the owner or owners of any lands thereby affected, and further directed that if such improvement shall not be completed within the time and in the manner directed in this notice, the Street Commissioner shall thereupon forthwith proceed to cause such improvement to be made by the City under his direction, as authorized by said Ordinance and the Act of the Legislature hereinafter referred to. The foregoing is a description of your property affected, sufficiently definite in terms to identify the same; and the following is a description of the required improvement, viz., the construction on said Leland Avenue, adjoining said property of a sidewalk to be laid as directed in said Ordinance (to which Ordinance and the record thereof in the City Clerk's Office reference is hereby made for greater certainty), at the expense of the abutting land owners, composed either (1) of bluestone flagging, smooth and even on the surface, and properly laid under the direction of the Street Commissioner, said bluestone flags to be not less than four feet long transversely to the length of the street, not less than two feet wide lengthwise of said street, and not less than one and one-half inches thick in the thinnest part; or (2) of concrete to be laid in conformity with the specifications for cement sidewalks as set forth in Standard Specifications for Portland Cement Sidewalks and Curbs, filed in the office of the City Clerk, April 11th, 1910. The Street Commisioner shall give the correct lines and grades in all cases.

Notice is further given that unless said improvement shall be completed within thirty days after the service of this notice, it is the intention of said City to make said improvement or cause the same to be made, pursuant to the authority of the Act of the Legislature of the State of New Jersey, entitled, "An Act to authorize cities to construct and repair sidewalks and curbs, and to provide for the payment of the cost thereof," approved April 12, 1906, and acts amendatory thereof and supplemental thereto.

Proof under oath of the publication or service of this notice will be filed within two days thereafter in the Office of the City Collector, being the officer charged with the duty of making official searches for liens.

Said Act of the Legislature provides that in case of non-payment of the charges authorized thereby, the land and real estate subject to the liens of such charges may be sold in the manner provided for the sale of lands for the non-payment of assessments.

Dated Plainfield, N. J., Nov. 11, 1910.
ANDREW J. GAVETT,
Street Commissioner of the City of Plainfield.
11 11 2 F Tu

For $1.50
per month we will clean and prees 4 suits and one overcoat. Call for them and deliver the same. Payable $1.50 per month.
Repairing and altering neatly done.
Suits to order $20 and up.
Howard W. Cobbs
(Successor to Leslie M. Cobs).
146 E. 5TH St. 'Phone 461-L
near Woman's Exchange.

John Lo Presti's
405 Watchung Avenue.
Come and try our Home-made Ice Cream, delivered to any part of the city.
Fruit and Confectionery.
Cigars and Tobacco.
'Phone 440-J.

THE DAILY PRESS.

Home News. Independent in Politics.

A. L. FORCE, Editor and Proprietor.

Published Daily, except Sunday, at 3 p. m.
105 NORTH AVENUE.

TELEPHONES
Editorial, 1300. Business, 1301.

Two cents a copy. Ten cents a week. $5.00 a year in advance. Delivered by carrier or by mail. No extra charge for papers mailed to points in the U. S. and Canada.

The Daily Press has the most complete carrier and mail service of any paper in the metropolitan district.

Any subscriber failing to receive a single issue will confer a favor by notifying the business office.

Advertising rates mailed on application.

Copy for Change of Advertisements to ensure change for same day must be at the office by 9 a. m.

Branch Office.

Newark—F. N. Sommer, 794 Broad street. (Advertiser Building.)

Newark—Dalsimer Agency, 156 Market street.

Nov. 15 in American History.

1730—Baron Steuben, German soldier in the Revolution, born; died 1794.

1777—The Continental congress passed articles of confederation.

1889—Revolution in Brazil; overthrow and banishment of Dom Pedro, scion of the royal house of Portugal and, like Diaz of Mexico, a "benevolent despot" for forty-seven years.

1904—Prince Fushimi of Japan greeted President Roosevelt in the name of the mikado.

ASTRONOMICAL EVENTS.

(From noon today to noon tomorrow.)

Sun sets 4:38, rises 6:45; moon sets 6:14 a. m.

Plainfield, N. J., November 15, 1910

BOYS' BIBLE CLASS TEACHERS ORGANIZE

The Association of Men Teachers of Boys' Bible classes of Plainfield was permanently organized at the Y. M. C. A., last night, under the direction of several well-known Sunday-school workers, who inaugurated the movement. The meeting was held in the boys' secretary's office, there being about eighteen teachers present. Rev. Franklin K. Mathews, of the Baptist church, Scotch Plains, presided.

The committee of which Mr. Bigeman is the chairman, presented a constitution and bylaws, which were adopted. It was decided to meet the second Monday of each month, and all men teachers of boys' Bible classes are urged to join the association.

A nominating committee comprising Joseph W. Gavett, Edgar F. Sheppard and C. W. Bigeman placed in nomination the following officers: President, J. Y. McClymont; vice-president, Frederick S. Thompson; secretary, C. W. Bingeman; treasurer, J. S. Powlison. The executive committee will comprise the officers and two additional members to be appointed from the association and they will be elected at the next meeting, the second Monday in December.

The association last night discussed the question, "What proof have we that the Sunday-schools are not reaching the boys of Plainfield." Mr. Bingeman reported the result of some statistical work started by himself, in the Grammar and Sunday-schools of the city, and it indicated that the Sunday-schools are doing effective work, although half of the Sunday-schools did not respond to his invitation to quote figures on the subject.

The discussion last night showed clearly that there is a field here for the association. At the next meeting there will be a discussion of the question, "How to reach the boys of Plainfield for the Sunday-school." In the meantime efforts will be made to increase the membership of the association with view to making it a strong agency for good in Sunday-school work.

CHARGED WIRES MENACE

(Continued from page 1.)

of ungainly posts planted in front of our residences.

"Surely it would be wise to take steps to stop a constant menance to the lives of our inhabitants.

"Obtaining a report in this matter would certainly not be costly, and if your honorable body hesitate on this score, I should be glad to foot the bills.

"Respectfully submitted,
"EDWIN S. HOOLEY."

William H. Aspinwall.

William H. Aspinwall, aged 53 years, who has been a resident of this city for twelve years, died last night at his home, 1026 West Seventh street, following a short illness. He is the son of Mr. and Mrs. Lloyd Aspinwall, of New York, and was born in the latter place. Mr. Aspinwall was never engaged in business, always living a retired life. He leaves no immediate relatives. The funeral will be held at Grace Episcopal church, at 11:30 o'clock tomorrow morning and the burial will be in Greenwood cemetery.

—Advertise in The Daily Press.

Woodhull & Martin Co.

HIGH GRADE MERCHANDISE at the Lowest Prices

Sale of Gas Portables 3.98

Instead of 5.00

Beautiful new Gas Portables, brushed brass finish, with 10-inch art glass domes in assorted colors, with beaded fringe. All complete with genuine Welsbach burner, mica chimney, mantle and six-foot length of best mohair covered gas tubing, with gooseneck and sockets. If you don't need one yourself, what could you find more reasonable or acceptable for a Christmas gift than one of these handsome Portables.

The Englander Couch Bed 12.50

"Sold Exclusively in This City by Us."

Couch Bed, partly open showing the one motion needed to transform it to a bed.

It's so skillfully designed that with one motion the little child who believes in fairy transformation can instantly make out of this beautiful couch as comfortable a bed as one could wish. The frame is made of heavy angle iron and steel tubing. National or woven wire springs supported by 26 helicals at each end, Ball-bearing socket casters and all parts are finished in finest quality gold bronze. The mattress is filled with genuine Ostermoor Elastic Felt and covered with heavy plain green denim on the couch side and good quality ticking on the bed side, and the best of all the price—**$12.50**—is within the reach of all. Come in and let us show you this splendid couch.

OUR "CLUB PLAN" SYSTEM

While hundreds have taken advantage of this popular method which we adopted two years ago, yet hardly a day goes by without someone asking: What is this "Club Plan" you advertise? Well, its nothing more or less than a regular charge account, with this exception, that instead of paying your bill all at one time, which a great many cannot afford to do, you pay so much a week or a month as agreed, and in this way you get your bill paid and hardly realize that you are paying it, and the best of all you don't pay any more for the goods than if you paid all the cash at one time. On this Plan you can buy **Furniture, Carpets, Rugs, Lace Curtains, Sewing Machines, and Housefurnishings** of every description.

DINING-ROOM FURNITURE

Thanksgiving is coming and you'll no doubt need some new chairs or a table, buffet or china closet. Don't buy a thing in this line until you see what we have to offer you. Our stock is all new and up-to-date, and our prices are most reasonable.

SALE OF BEDS AND BEDDING

Heavy white enameled Beds, plain and brass trimmed, at **$3.50, $4 50, $5.98 and $6.98.**

Woven Wire Springs, all iron frames, no wood, well braced and wont sag, at **$2, $3, $4 and $5.**

Mattresses, full size, covered with good quality ticking, at **$3.00, $3.50, $4.50 and $6.98.**

CLEARING SALE OF WALL PAPERS

At next to nothing Prices, in order to make room for Holiday Goods.

RUGS - RUGS

Our Stock at its best just now, all the very best makes we have, with a most interesting line of patterns including beautiful dainty florals, and the deep rich effects in Oriental designs. About sizes will say we have them all from the smallest to the larger room and hall sizes, in all grades, suitable for any home and the prices always lowest.

Furniture Beds Bedding Matting Carpets Shades

Shirley & Johnston

BABCOCK BUILDING

YOUR SKIRT NEEDS A FREQUENT PRESSING

Ladies' skirts need a frequent dry cleaning and pressing to keep them always bright, fresh and unmussed in appearance

Our Dry Cleaning Department cleans and presses ladies' skirts and gowns of any material, and finishes them in a way that cannot help but please the most particular woman.

Our service is prompt and the charge reasonable.

Keller's Cleaning & Pressing Establishment

'Phone 857-J 125 Park Ave.

THE

Right Shoe

The kind that goes with silk sox, a Prince Albert and the silk hat.

It's a gentleman's shoe from back strap to the toe cap.

Price $4.50

Van Arsdale's

127 East Front St.

Time Is Money

in Life Insurance as well as in other things. The man who insures while young saves money because his premium is low. The man who delays his application pays more because of the delay. Do the logical thing---apply now for a policy to

The Prudential

The Home Building & Loan Association

Offers Cheap Interest for a Home Builder or Buyer

It figures out about like this, as a series will run out in twelve years: If $2,000.00 is borrowed (other amounts in same proportion),

He pays $10.00 a month dues for 144 months	$1,440 00
He pays $10.00 a month interest for 144 months at 6 per cent.	1,440 00
Entrance fee, search, etc., about	25 00
Total amount paid	$2,905 00
He has the use of	2,000 00
At a cost for 12 years of	$ 905 00

Which is actual net interest of only 3¾ per cent. per annum.

This is on a basis of 6 per cent. When no money is on hand, the Association will provide money for the borrower at a very slight premium.

The regular meetings of the association are held at its rooms, 109 Park Avenue, on the third Monday evening of each month. New series are opened at each regular meeting. Further information may be had at that time or by applying to the secretary, Arthur E. Crone, care of the City National Bank.

10 25 4m t&t

Headquarters for

Gibson's

RYE.

E. C. Westcott, Agent.

115 East Front Street.

Death of an individual Executor during the settlement of your Estate may place matters in the hands of others not capable of giving them proper attention.

The death of your Executor may occur before your death and at a time when you may not be capable of changing your will.

THE PLAINFIELD TRUST COMPANY is always ready to act. Acts without prejudice. Your Estate benefits by the experienced judgment of its officers. Fees the same as those allowed an individual.

You are invited to confer with our officers. Business absolutely confidential.

THE PLAINFIELD TRUST COMPANY

OFFICERS:

O. T. Waring, President
A. V. Heely, Vice-President
Henry A. McGee, Vice President
J. H. Case, Vice-President
H. H. Pond, Secretary and Treasurer
DeWitt Hubbell, Asst. Sec. and Asst. Treas.

CITY NATIONAL BANK

4 PER CENT. INTEREST. on Savings Accounts, all amounts above $10.00.

3 PER CENT. INTEREST on Checking Accounts when the daily balance averages $500.00 and above.

YOUR ACCOUNT INVITED

Capital - - - - - $150.000.00

Surplus and Profits (All Earned). - $265.000.00

To Those Who Are Now Carrying Their Checking Accounts in New York. We Offer Our Facilities.

3% interest is paid on accounts of $500 or more. No charge is made for the collection of out of town items and provided a satisfactory balance is maintained the account may be checked against in New York. We have opened a number of accounts on this basis. Permit us to explain the details.

The State Trust Company.

CAPITAL $100,000.00

PROCTOR'S

VAUDEVILLE THEATRE.
THE BEST REFINED VAUDEVILLE.
ENTIRE CHANGE MONDAY AND THURSDAY.
TODAY'S PERFORMANCE.

Mable Griffith Co., sketch, "Getting Rid of Mumford;" Gardener, West & Sunshine, Comedians who sing; Parker, Largay & Snee, Refined Singing Sketch; Harry Adler, Mimic and Monologuist.

Drake Business College

Individual Instruction Given to Backward Students.
English, Bookkeeping, Arithmetic, Shorthand, Typewriting and all other commercial subjects.
Special Course in Business Penmanship.
Day and Evening Sessions now open. New students may enter Monday, August 29, or any school day thereafter. Catalogue on request. Send for enrollment blank.
112 East Front street. Plainfield.

AUCTION SALE

of household furniture on Wednesday, Nov. 16, at 10 a. m. sharp at No. 728 Carlton Ave.

7-piece parlor suit in first-class order, dining-room furniture, music cabinet, hall rack, tables, rockers, piano chair, bedroom suits, 1 gas stove, 1 book case and writing desk combined, lot of good carpets and a number of all size rugs, a fine selection, 3 goose feather beds, pictures, beds and bedding, looking glasses, bric-a-brac, 1 ice box fine order, dishes, glassware, porch screens, porch rockers, 1 lawn swing, kitchen utensils and a variety of articles not mentioned. This is a great chance for buyers. All must be sold. Terms cash.

P. H. Latourette, Auctioneer.
D. E. Gavin, Clerk. M 12 3

Mrs. Harry Cooke and son, Earle, of Somerset street, are visiting relatives in New York.

Mrs. James Quackenboss, of New Brunswick, has been visiting her mother, Mrs. George McGinnis, of Somerset street.

Miss Sadie Leahy, of East Fifth street, has been visiting Miss Irene Vollmer, of Brooklyn. Miss Vollmer was a former resident of this city.

Joseph T. Vail has sold to Henry A. Adams, of Brooklyn, the new house at 1233 Denmark road, near Dixey lane, belonging to the George E. Hall Corporation. Mr. Adams is decorating the interior of the house, and when completed will take up his residence at Netherwood.

Fresh Dressed Poultry.

Broilers, Fowl or Spring Ducks right off our own Farm. Prices reasonable. We invite inspection of dressing. No scalding, all DRY PICKED, PINNED, SINGED and CLEANED perfectly inside. Deliveries Tuesdays and Fridays. A trial is solicited. Drop us a card.

Grace Poultry Farm
Somerville, N. J.

—Advertise in The Daily Press.

AT THE FOUNTAIN

Hot COFFEE CHOCOLATE BOUILLONS 10c each

Crane's Philadelphia Ice Cream

T. S. Armstrong

THE APOTHECARY Cor. Park and North Aves.

S. P. C. A. CONVENTION

Report of Doings at Washington Given by Mrs. S. G. Van Hoesen.

CHINESE DETEST CRUELTY.

Nearly Every Country of the World Now Has Organized Humane Society—New Member Elected.

There was a good attendance at the monthly meeting of the S. P. C. A. yesterday afternoon in the parlors of the Y. M. C. A. and another member was added to the roll. Rev. Dr. J. S. Zelie, minister of the Crescent Avenue Presbyterian church, who was at one time president of the society at Schnectady, N. Y., was the new member.

Mrs. Stephen G. Van Hoesen, the special agent of the local society, and who was the only delegate from New Jersey at the recent international convention of the Humane Society at Washington, gave a detailed report of that meeting. Those present found much of interest in Mrs. Van Hoesen's report, in fact, it was pronounced to have been the most thorough paper ever read to the society, giving as it did the views of delegates from all parts of the world on the question of kindness to animals.

Mrs. Van Hoesen quoted the Chinese delegate, who in his speech declared that notwithstanding differences in color, creed and language and the fact that the Chinese were called heathens, the people were all alike in so far as their feelings were concerned. They all love animals and they all detest the cruel man. This sentiment was echoed throughout the convention.

The prevention of cruelty to dumb beasts has taken hold in every country on the globe with the possible exception of countries on the extreme outer edge of the universe. Even in Turkey, where kindness to anything is hardly looked for, has a society which is doing extremely good work. It has been suggested that the report given by Mrs. Van Hoesen be printed in pamphlet form for free distribution and perhaps this will be done.

Rev. Dr. W. H. Nelson presided at yesterday's meeting in the absence of Dr. Ard, the president. The regular routine of business preceded Mrs. Van Hoesen's report.

Rev. F. St. John Fitch, of Park avenue, will occupy the pulpit at Hope chapel on Sunday.

Danish Lutheran services will be held tomorrow night at 8 o'clock in the Swedish Pilgrim church, West Sixth and New streets, with preaching by Rev. N. H. Nyrap, of Brooklyn.

—P. H. Latourette, auctioneer will sell the household furniture at 728 Carlton Ave. tomorrow at 10 a. m.

PERSONAL.

Mrs. Edward T. Van Winkle, of Sandford avenue, who was taken ill last Friday with a congestive chill, and who has been under the care of a physician and trained nurse since then, was reported today as being improved.

John C. Pilger, of Grandview avenue, one of the corps of clerks at J. A. Smith & Bros.' grocery, is still detained at home with an attack of the grip. He recently left the hospital, where he was under treatment for many weeks with rheumatism.

Will Be "At Home."

Rev. and Mrs. Joseph O. McKelvey, of Warren chapel, will be "at home," Thursday evening from 8 to 10 o'clock at their home on Grandview avenue, when they will be pleased to receive all the members and friends of Warren chapel. Refreshments will be served.

Plainfield Elks Lose.

The Plainfield Elks bowling team opened its league series with the New Brunswick team, last night, losing all three games. The Plainfield five was composed of Messrs. Kiely, Laing, Campbell, Blatz and Van Emburgh.

Annual Thanksgiving Supper.

The anual Thanksgiving supper, given by the Woman's Society for Christian Work of the Seventh-Day Baptist church, will be served tomorrow evening from 6 until 8 o'clock, followed by an interesting entertainment at 8:30 o'clock.

Overdid It.

"Why all this glum at Plunkville?"

"There wasn't enough business for the merchants we had."

"Well?"

"We padded our census returns, and four new merchants have moved in."

Education Incomplete.

The fellow who brags of his college
And all his great learning's a bore;
The man who is "proud of his knowledge"
Is badly in need of some more.
—Catholic Standard and Times.

Misplaced Confidence.

Sitting on the sofa, his right arm stole about her form. "This" he said, "is what I call making glad waste places."

"Oh, no," she replied. "A waste place is one that has never been cultivated."

Paterson Call (Rep.): It is no longer a question of the election of former Governor Stokes because he received the largest vote at the primaries, or of the re-election of Senator Kean on his record, or of David Baird or Franklin Murphy. The Democrats have settled all this. According to their pledges, they will vote for Farmer Martine for Senator.

—Use Press Want Ads.

—Use Press Want Ads. They pay.

ROYAL BAKING POWDER

Greatest of modern time helps to perfect cooking. Makes Biscuit, Cake, Pastries, Crusts, Light, Delicious, Wholesome.

Best families, world over, use it.

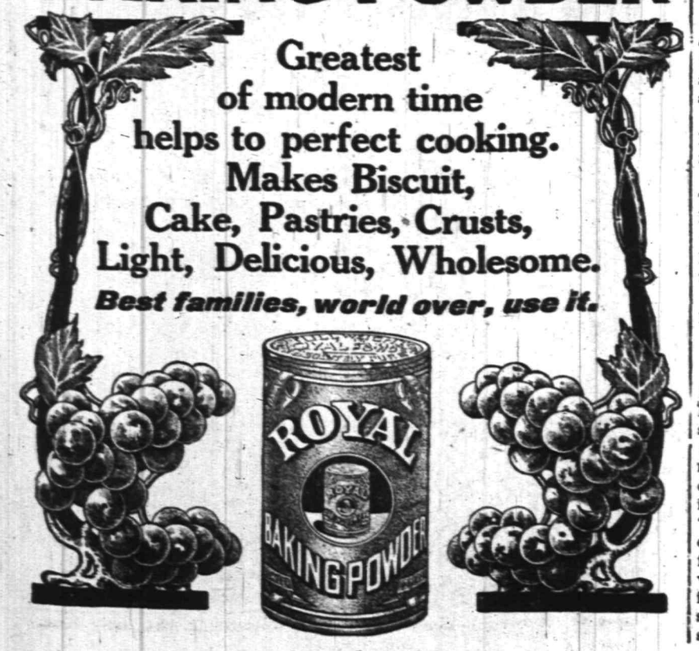

MONEY TO LOAN

When a small or large sum of MONEY is needed why not consult us? Our reputation as RELIABLE BROKERS for the people has been made by HONORABLE DEALING and COURTEOUS TREATMENT. Our business is loaning money upon furniture, pianos, etc., without being disturbed, each customer receiving a written statement showing amount advanced, number of payments to be made, and the DISCOUNT if paid before full time. Everything explained at our office or representative will call and give all particulars upon request.

Household Loan Co.,
148 EAST FRONT ST., PLAINFIELD, N. J.
Office Hours 8 A.M. to 6 P.M.

WM. SCHORB & CO.

Plainfield's Second-Hand Furniture Store

Household Goods Bought and Sold.

The stove season is at hand. We have a large line of high-grade ranges, parlor and gas stoves, all good-as-new bargains. Glad to show them. Also to buy stoves just now.

120 Madison Ave., Jackson Bldg.
Telephone 1064-M 2

Watchung Express Co.
Incorporated.
120 Madison Ave. Tel. 1064-M-2
All Orders Promptly Attended To.

A. M. RUNYON & SON, UNDERTAKERS.
402 Park Avenue. Telephone No. 40.
Office open day and night.
Office of Hillside Cemetery.
New York office—50 Great Jones St. Tel. call 3345-Spring.
New York Embalmers License—1220.
New York Registered Licensed Undertaker No. 315.

R. J. BOURKE
Funeral Director,
Tel. 1583-W. 410 Madison Ave.

DUNELLEN AND VICINITY.

The funeral of Mrs. Catherine Warner, who died suddenly Sunday morning after a brief illness, was held at her late home on Prospect avenue, New Market, this afternoon. The service was in charge of Rev. H. N. Jordan, pastor of the Seventh-Day Baptist church and burial was made in the South Plainfield cemetery. Mrs. Warner was in her eighty third year and was a native of Oneida county, N. Y. She had lived in New Market about twenty years, making her home with her son, Charles E. Rogers. She leaves another son, Clark T. Rogers, of New Market, and two daughters, Mrs. W. J. Davis, of Ocean Park, Cal., and Mrs. W. L. Larrabe of Riverside, Cal.

A large number of hunting parties left the borough last night and today. Among those who went were Michaiel Moynihan and Albert Rude, who had Flemington for their destination; Dan Kneuter, Fred Kneuter and Frank Broshart, who will gun in the New Germantown region; Edward Shively and George Harris, to Bloomsbury; Charles Williams and Bernard McGovern, who go to Potterstown; Gus Barfus, J. C. Dilts, Marshal Benson and George Voehl, the last named of Plainfield, left by auto for West Portal and will remain several days.

The Dunellen football team did not play at Caldwell last Saturday as announced as several members did not show up. Manager Bowlby has deferred from making future dates until he can get the eleven in dependable shape.

The Borough Council held an adjourned meeting last night. Only routine business was transacted. Charges against borough officials were submitted by Michael A. Gallagher but no action was taken.

Winfield S. Chase, of Walnut street, returned yesterday after a visit of several days with friends in Brooklyn.

Dr. P. W. Brakeley is again confined to the house by a recurrence of his old malady.

SOUTH PLAINFIELD.

This is the last night of the Catholic fair being held in Washington hall. Dancing will begin tonight at 9 o'clock to music furnished by a Plainfield orchestra.

Melville Brown, of Philadelphia, has returned home after a visit with relatives at Brookside.

Mrs. Fowler and family, of Oak Tree have returned to their winter home in Brooklyn.

Earl Darlington, of Ridgefield Park, spent the week-end here with friends.

Mr. Morrison has removed to the Fowler farm for the winter.

Proctor's Good Show.

"Getting Rid of Mumford," is a bright witty comedy presented at Proctor's theatre. It is a laugh every second and was enjoyed by a capacity audience last night. Gardner, West & Sunshine appeared under the "pure fun laws." Sunshine is brighter than any polish and the "Old Crow" song is a peach. Parker Largay & Snee, a happy trio, furnish good singing and dancing, while Harry Adler, the merry mimic, is a clever chap, one of the best seen here in a long time. The whole show is a good one.

The Celebrated WHITE LABEL CANNED GOODS

—JUST RECEIVED—

Whole Asparagus Sugar Peas
Asparagus Points Green Beans
Asparagus Tips Tomatoes
Tiny Lima Beans

NEUMAN BROS.

Telephone 760

Watchung Ave. and Fifth Street

Auction Rooms

The Murray Auction and Brokerage Rooms, cor. Park Ave. and 4th street, near C. R. R. station, dealers in Real Estate, Furniture Modern and Antique, Bric-a-Brac, Silverware, Jewelry, Musical Instruments. Buys anything and everything in good and clean condition, and does repairing and polishing. 18 years' experience in buying, selling and conducting auction sales. Tel. 666.

R. MURRAY,
General Auctioneer and Appraiser.

Established 1872.
P. CASEY & SON.
UNDERTAKERS AND EMBALMERS
Office 116 Park Ave., Tel. 884-W. Res. 417 W. 3d St. Tel. 903-R. Office open day and night. N. Y. office 10 E. 22d St. Tel. 994-Gramercy.

H. DE MOTT
UNDERTAKER.
56 Somerset St. 'Phone 1128-W

Chas. L. Stanley,
159 East Front St. 'Phone 958
Headquarters for choice Cut Flowers and Potted Plants.
Floral design work a specialty.
33,000 feet of glass. South Ave.

L. L. MANNING & SON.
STEAM GRANITE WORKS.
Corner Central Ave. and West Front St. Opposite First Baptist Church.

DIED.

EVEREST—On Monday, November 14, 1910, Robert R. Everest, in his 79th year.

Services at his late residence, 622 East Seventh St., on Wednesday, November 16, at 2 p. m.

11 14 2

HETFIELD—At the residence of his niece, Mrs. A. H. Manning, 322 Madison Ave., on Monday, November 14, 1910, Squier Hetfield, in his 97th year.

Funeral private. 11 14 2

ROCKWELL—On Sunday, November 13, 1910, William Rockwell, aged 73 years.

Services at his late residence, 344 East Front street, on Wednesday, November 16, at a quarter past two p. m.

ASPINWALL—On Tuesday, November 15, 1910, at his residence, No. 1026 West Seventh street, William Henry Aspinwall, aged fifty-three years.

Funeral services will be held at Grace church, Seventh street, on Wednesday, November 16, at 11:30 a. m.

Classified Advertisements

Rates for advertisements under this heading one cent a word for first insertion, one half a cent a word for consecutive insertions of the same advertisement running for less than one month, one month, fifty cents a line (6 words to a line), double rate for advertisement set in capitals.

No advertisements received for less than ten cents.

Copy for death and marriage notices and classified advertising accepted up to 2:30 p. m.

THE DAILY PRESS is not at liberty to give any information regarding advertisements that require an address in care of this office. Persons answering these ads. should mail or leave answers as stated in advertisements.

Situations Wanted—Male.

EXPERIENCED young man would like to form partnership or buy remunerative business. Address Experience, Press office. 11 14 6

YOUNG man would like position taking care of horses or automobile. Address 16 Laramie Rd. 11 14 3

COLORED man wishes to take care of furnaces, or as useful man. Leon Jones, 132 Central Ave. 11 9 6

Lost and Found.

LOST — Between Congregational church and W. Front St., jet necklace with pendant. Reward on return to Press office. 11 15 2

LOST—Childs' small gun metal and silver watch Sunday on Seventh street, between Central avenue and Grace church parish house. Reward if returned to 723 Central avenue. 11 15 2

LOST—About Oct. 18; five kodak negatives in envelope; a liberal reward if returned to 31 Mercer Ave. 11 3 tf

Help Wanted—Female.

OPERATORS WANTED; ALSO LEARNERS ON LADIES' UNDERWEAR; STEADY WORK. SCHILLER BROS., 320 W. FRONT ST. 10 29 1 mo

WANTED—A bright young woman, age ranging from 17 to 23 years, to learn telephone operating; paid while learning; rapid advancement to those who qualify. Apply any morning after nine o'clock, 109 East Fourth street. 10 31 tf

WANTED—Broad silk weavers; also learners. Appy Watchung Silk Co., Plainfield, N. J. 11 12 3

PARCEL GIRLS wanted. Woodhull & Martin Co. 11 7 tf

WANTED — Girl for general housework; must be good cook and laundress. 515 Belvidere Ave. 11 14 tf

WANTED—Girl to cook and wash family four. Apply afternoons from 1:30 to 3 o'clock 1253 Denmark Rd. 11 14 3

WANTED—Experienced operators on 2-needle ruffers; steady work; good pay to right party; also learners taken; paid while learning. Apply Nat Levy & Co., 339 Watchung Ave., Rink bldg. 9 13 tf

Help Wanted Male.

WANTED—Timekeeper, must be accurate and reliable. Apply Walter Scott & Co. 11 14 2

WANTED—Two good solicitors and one counter salesman in an up-to-date grocery store. Address Solicitor and Salesman, care Daily Press. 11 15 tf

WANTED—Twenty young men for the performance of "He Fell in Love With His Wife." Apply stage door, Plainfield Theatre, 2:00 p. m. Wednesday.

TAILOR—Young man wanted; an all-round man to bushel and press and clean; steady job; give lowest price per week. Address 55, care Press. 11 14 3

CARPENTER wanted for a few days; must be A1 man. Charles Hand, 319 Watchung Ave.

BOY Wanted to learn painting trade. 1018 East Front street. 11 14 3

WANTED—A good experienced dairy farmer to take an interest and manage a profitable dairy, well equipped, selling 200 quarts milk daily; near Plainfield. Address Opportunity, care Daily Press. 11 9 6

Situations Wanted—Female.

EXPERIENCED waitress and chambermaid wishes position, very best reference. 541 West Sixth street.

WANTED — Position companion to elderly lady, including light housework. Address F. E. E., care Press. 11 15 3

STRONG Polish girl wants position to do general housework; cook, wash and iron; wages $25. Call 116 Park Ave. 11 15 2

WOMAN (refined) wishes position as housekeeper, nurse to invalid or any position of trust; good references. Address C. H., care Daily Press. 11 15 3

COMPETENT chambermaid and waitress wants position. Address Competent, care Press. 11 15 3

GIRL wants position at general housework. 681 W. Third St. 11 14 3

REFINED young English woman desires position as companion, nurse to invalid, governess or charge of children. Address M. B., care Daily Press. 11 14 3

WANTED—Position as stenographer and typist; has experience and references. Address G. N., care Daily Press. 11 14 3

POLISH girl wants place at general housework. 215 Muhlenberg place. 11 14 3

AN EXPERIENCED nurse desires position to care for children or invalid. Address C. E. care Daily Press. 11 9 6

For Rent.

APARTMENT to let; 6-rooms and bath; all improvements; with steam heat. Inquire R. H. Keenan, cor East Fifth and Richmond streets. 9 10 tf

FOR RENT—9-room house, handsomely decorated throughout; electric, gas and heat in every room; open plumbing, large reception hall; lot 50x185, with barn; excellent location; Prospect place, near Washington avenue. See Mr Vanderhoef at Woodhull & Martin's. 6 10 tf

TO LET—Two 6-room houses in west end of city, rent $12; one 6-room on Stone St., $18; three houses good location; $25. M. F. Gano, 142 North Ave. 9 20 tf

FOR RENT—5 rooms; central; $12.50. La Rue, 152 North Ave. 11 4 tf

FURNISHED rooms, with improvements; for light housekeeping. 445 Orchard place. 10 24 tf

TO LET—5 rooms and bath; all improvements. Inquire at 134 West Fourth St. 11 14 4

SIX-ROOM apartment, with bath, one flight up; finest flat on North avenue; opposite station; light; excellent condition; moderate rent. Charles P. Sebring. 11 12 3

TO LET—Two houses; all improvements; at $23 month; also one at $15, and two at $13; city water; on Laramie road. Inquire at Store, Arlington Ave. 11 15 1mo

FOR RENT—Four rooms at 198 Somerset street. 11 14 tf

Rooms and Board.

GOOD accommodations; low rates; Boyce's Hotel, 97 Somerset St. tf

LARGE pleasant room to let; with board; hot water heat. Phone 290-W. 433 E. Seventh St. 11 4 tf

TO LET—Nicely furnished front room for couple; table board nearby. 427 W. Front St. 11 12 7

LARGE room for couple; exceptional table. Mrs. Williams, 137 Crescent Ave. 11 12 6

TO LET—Furnished rooms; all improvements. 124 Elmwood place. 11 12 3

FURNISHED rooms with or without board; table board; dinner served for parties; billiard and pool. The Mourtain Inn, Somerset St., cor. Greenbrook Rd. 10 28 1 mo

FURNISHED room; heated; ladies only. 141 East Front St. 11 14 3

NEWLY decorated rooms and first-class table board at 134 East Fifth St. 11 9 tf

DESIRABLE connecting front room; with board; hot water heat. Miss Kline, 21 Sandford Ave. 9 14 tf

CONNECTING rooms, with board Mrs. Hellstrom, 312 East Seventh street. 4 6 tf

FURNISHED rooms, light and airy, in nice neighborhood, near centre of town. 225 East Fifth ... tf

Real Estate for Sale.

WESTFIELD—Bargain, just completed 10-room stucco house; lot 66x150; investor's price. LeRoy Warren, Princeton, N. J., owner. 11 11 4

FOR SALE—7-room house for only $1,650 halt cash or less; North Plainfield. Inquire at once, 347 Watchung Ave. 11 14 3

SMALL new building for sale; about 5½x8 feet, slate roof; in good condition, now used as bicycle house. Call 82 Duer St. 11 10 tf

FOR SALE—Lot on W. Eighth St., between Central Ave. and Division St.; this lot is a very desirable one and is located in the very best section. Apply Edmund Rushmore, 212 Park Ave. or Singer Bldg., N. Y. 10 29 1 mo

FOR SALE—New house, corner Grant and Stelle Aves. containing 11 rooms and 3 baths; lot 105x180 feet; Thatcher system of hot water heating; large laundry with Ruud automatic hot water heater; large living room (23x13), with inglenook and open fireplace; parquette floors on 1st and 2nd story; speaking tubes from 2nd floor to laundry and kitchen, also electric bells throughout the house; combination coal and gas range in kitchen; this house is unusually well built and was designed by A. L. C. Marsh, architect. For price, terms or other information appiy to Edmund Rushmore, 212 Park Ave., Plainfield, or Singer Bldg., N. Y. 10 29 1 mo

FOR SALE—Lots on Union street near Arlington avenue; also lots on West Seventh street; convenient to trolley. J. T. Vail. 9 27 tf

Employment Agency.

MURRAY'S Employment Registry, 226 E. Front street. Reliable help, moderate fees; temporary help at short notice. Near Y. W. C. A. Phone 666 9 20 tf

EMPLOYMENT Agency, Mrs. Keller, 22 Somerset place, the oldest and most reliable, (all nationalities). 'Phone 196-W. 7 1 tf

For Sale or To Let.

HOUSES for sale or rent; lots for sale; easy terms. Apply D. F. Dugan, 511 E. Seventh St. 9 26 tf

For Sale.

FOR SALE—At 58 Somerset St.; all kinds of gloves 25 per cent. cheaper than elsewhere; slightly damaged gloves at half price; special heavy buckskin gloves and mittens. H. Texier. 10 27 tf

FOR SALE—House and corner lot; centrally located; six rooms; part improvements. Address Quick Buyer, care Press. 11 4 tf

FOR SALE—Clavier, equal to new; $15. Apply 313 Franklin Pl. 11 15 6

OLD papers for sale; put up in packages of 100 copies for 10c. Apply at this office. tf

HORSE, wagon and harness for sale at auction, Thursday, two p. m. Whitall's Barn, near Martin's garage. 11 15 2

FOR SALE—Pierce wheels, fine condition; bargain. 187 Somerset street. 11 14 3

FOR SALE—Densmore typewriter; No. 5; perfect condition; cheap. A. E. Force & Co.

FOR SALE—Couch, dining table, bone grinder, washing machine and other things. 1208 Putnam Ave. 11 12 3

Miscellaneous.

FOUNTAIN PENS—14-karat gold fountain pens from 50c to $5; pens guaranteed in every particular and cannot be duplicated for less than double my price in stores. Live agents wanted. Address A. J. Shampanore, Whitehouse Station, N. J. 10 28 tf

AUTO tires repaired and remade. Plainfield Auto Tire Co., 407 Watchung Ave. 11 12 3

MEN, YOU WANT IT—Royal Shaving Soap, stick or powder; lathers quickly; shortens shave; economical and delightful. Ten Cent and other stores. Allen Pharmacal Co. 10 7 tf

FANCY groceries, delicatessen, fruits, desert, tobacco, cigars, at lowest prices; prompt delivery. Maurice Wallecan, 1092 Arlington avenue. 11 15 1mo

CARRIAGE and wagon tires applied at the Plainfield Auto Tire Co., 407 Watchung Ave. 11 12 3

THE EXCHANGE, No. 325 West Front street. Tel. 901-R. Largest display in furniture, rugs, bedding and general household goods in the city. Cash or liberal credit. An honest man's promise to pay—that's all we ask. 1 5 tf

PHOTOGRAPHS taken in the home; portrait work of children a specialty. N. S. Wardler, 610 Division St. 'Phone 100-W. 6 20 tf

BEFORE selling your furniture see Latourette, 326 West Front St. tf

H. H. BUTLER, D. V. S.—Pet animals a specialty. OFFICE AT GORMLEY'S Riding School, Kensington avenue, near Putnam. Telephone 194 (cut out for reference). 1 8 tf

STORE your furniture with the Plainfield Storage Company; reasonable rates. Orders left for moving vans. Nagle's, Front and Grove Sts. 1 7 tf

WE PAY the highest prices for old auto tires and tubes. Plainfield Auto Tire Co., 407 Watchung Ave. 11 12 3

P. H. LATOURETTE, auctioneer, sales promptly attended to; satisfaction guaranteed. 326 West Front street. 2 10 tf

Money to Loan.

MONEY TO LOAN on bond and mortgage. Mulford, opposite depot. 12 28 tf

MONEY TO LOAN on bond and mortgage. Charles L. Moffett, attorney, Woodhull & Martin building. 6 9 tf

MONEY to loan on bond and mortgage. J. T. Vail. 4 2 tf

MORTGAGES placed on good security. Francis J. Blatz, First National Bank Building. 8 21 tf

$25,000 TO LOAN at 5 per cent. in sums to suit, on good mortgages. Elston M. French, 171 North avenue. 9 19 tf

Real Estate Agents.

REAL ESTATE for sale or rent. Edmund Rushmore, 212 Park avenue; also Singer building, New York. 5 16 tf

THOSE desiring to own a farm should consult one who has been selling farms for years, and he is yours truly, William Henry Rogers, 136 Park avenue, Plainfield. Telephone 44. tf

REAL ESTATE for sale, rent and exchange. Insurance in strong companies at lowest rates; money loaned on real estate. Thickstun & Emmons, 197 North avenue. tf

Real Estate Wanted.

WANTED—Three to ten acres of land, not over two miles from railroad station. E. M. French, No. 171 North avenue, Plainfield, N. J. 11 2 tf

Rooms and Board Wanted.

WANTED—Boarding and lodging with a refined American family by a Japanese gentleman; references exchanged. Address S. H. care Press. 11 9 tf

JOURNALISTIC OPINIONS

The Voice of the Voters.

There is some disagreement on the part of the Democratic newspapers of the State as to who ought to be chosen as successor to United States Senator John Kean. The most influential of the party papers are demanding that the will of the rank and file of the Democratic voters, as expressed at the primaries, be followed by the members of the Legislature. The Hudson Observer, the Passaic Herald, the Paterson Guardian, the Asbury Park Press and the Elizabeth Times declare most emphatically that the next Senator must be James E. Martine. Any other result, as one of them puts it, "would be a distinct betrayal of the vote of this party, as expressed at the September primaries."

Only one Democratic organ, the Long Branch Record, has declared unequivocally for the election of James Smith, Jr., and that paper insists that his choice "should be unanimous." In this stand, The Record is in complete harmony with the organ of David Baird, the Camden Courier. Says The Courier:

"The Courier would have preferred a Republican to fill the Senatorship, but, as that is impossible, it cheerfully agrees with its Democratic contemporaries that James Smith, Jr., is entitled to the honor. Mr. Smith has had experience as a national legislator, is largely identified with the manufacturing and financial interests of New Jersey, and is in every respect well qualified to prove a capable and useful representative of the State in Congress."

Considering the source, such praise and such a position were to be expected. The representatives of the Board of Guardians and the Same Old Gang were agreed during the campaign that the preferential vote on the Senatorship ought to be ignored and that the next Senator should be chosen in "the old-fashioned way." It is not strange, therefore, that these same men and those who speak for them should be found standing together after election.

But note one thing—the essence of standpatism. Baird has learned nothing. Mr. Smith "is largely identified with the manufacturing and commercial interests." Can there be a more beautiful confession of the harmony between Democratic and Republican standpatism, of the non-partisan nature of financial feudalism?

There are still other Democratic newspapers that do not insist upon the choice of Mr. Smith, but that are against Mr. Martine on the alleged ground that he does not measure up to the Senatorial standard. One of them, the Hackettstown Gazette, hopes to see the struggle for the honor participated in by Robert Foote, Frank S. Katzenbach and Mr. Smith. Still another has started a boom for Congressman Eugene Kinkead.

Neither the Democratic newspapers nor the Republican organs, however, should prove the deciding factor in the Senatorial struggle.

Sane political leaders have correctly interpreted the meaning of the recent primaries and election.

The foundation of the progressive movement which brought about the Democratic victory is the revolt against industrial and financial feudalism. It will not do for the Democratic party in New Jersey to send to the United States Senate a man whose sympathies are supposed to be against such reformation but wishes the "interests" to retain their control of goverament and all business.

If they understand the progressive movement they must send a man who is for equal opportunity and honesty, one who is in sympathy with the plain, everyday working citizen, and the protection of the small business man from being crushed unfairly out of existence.—Newark News.

UPROAR AGAIN IN NICARAGUA.

Troops were called out to suppress a political demonstration at Lena, Sunday, and, meeting with resistance, swept the streets with grape and canister. Many persons were killed or wounded. The excitement is intense.

The government recently prohibited political demonstrations. In the face of this prohibition the Leon Liberals gathered in the streets and attempted to hold a meeting. The police interfered, but were unable to disperse the crowd, which attacked the officers. Troops were then summoned, and, reaching the scene, drove the rioters to cover by a furious charge.

Worth Considering.

Judge (to defendant)—You say you called the plaintiff a "cow?"

"Yes."

Judge (to plaintiff)—And you want $50 for reparation. Don't you think that a big sum?

Plaintiff (a drover)—But, judge, take into consideration the high price of cattle.

Took Exception.

Pa—When I say a thing I mean it.

Ma—Even the things you tell me when you get home late?—Toledo Blade.

Unreal to Life.

He—Quite a bore; this play!

She—Just so; the women seem to love their own husbands.

—Daily Press Want ads Pay.

A. & P. Pure Food Bulletin for Week Commencing Monday, Nov. 14

AMERICA'S GREATEST TEA COFFEE & GROCERY HOUSE
SUPPLYING ITS 350 BRANCH STORES WITH EVERYTHING GOOD FOR

THANKSGIVING

20 "S. & H." STAMPS FREE

NOVEMBER 14 TO 19 INCLUSIVE

20 Stamps with 1 lb. Coffee .25
30 Stamps with 1 lb. Coffee 30
35 Stamps with 1 lb. Coffee .35

NUTS
Paper Shell Almonds, a lb. 22c
Brazil Nuts, a lb. .12c
Filberts, a lb. 13c
Pecans, a lb. 18c
Soft Shell Walnuts, a lb. 23c
French Walnuts, a lb. 18c
Good Mixed Nuts, 2 lbs. for 25c
Extra Quality Mixed Nuts, a lb. 15c

RAISINS
Seeded Raisins 3 pkgs. ..... .25
Seedless Raisins, a package. 10c
Sultana Raisins, a package. 15c
Layer Raisins, a package. 10c

FIGS
Layer Figs, a lb. .12c
Smyrna Figs, in boxes. 10c
Washed Figs, in baskets. 20c
Pulled Figs, in jars—25c

SEASONING
Bell's Poultry, a box. 10c
Thyme, a lb., 25c; a package. 2c
Sage, a lb., 25c; a package. 2c
Marjoram, a lb., 25c; a package 2c
Savory, a lb., 25c; a package. 2c

20 Stamps Free
Present this coupon at any of our stores and receive
20 STAMPS FREE
(In addition to the regular and extra stamps), by purchasing $1.00 worth or more of goods (except Butter, Sugar and Eggs).
H. H. N. Void after Nov. 19th.

SEE COUPON

FOR YOUR
THANKSGINING DINNER
MALAGA GRAPES, lb - - - 12c
CRANBERRIES, 3 qts - - - 25c
MIXED NUTS, per lb - - - 12½c
R & R PLUM PUDDING, per can 23c

THANKSGIVING SPECIAL
A DOUBLE
ROASTING PAN FREE

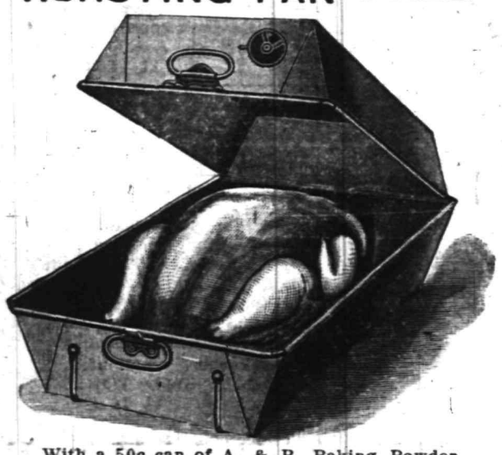

With a 50c can of A. & P. Baking Powder. This roaster is 11½ in. wide, 9½ in. high; Improved Ventilator; Your choice of this Roasting Pan, or 80 S. & H. Stamps.

EXTRA STAMPS WITH TEAS
30 Stamps with 1 lb Tea .35
40 Stamps with 1 lb Tea .40
60 Stamps with 1 lb. Tea .50
75 Stamps with 1 lb. Tea .60

CANDY
Superior Mixed, a lb. 10c
American Mixed, a lb. 10c
FrenchMixed, a lb 10c
Broken Candy, a lb. 12½c
Chocolate Drops, a lb. 15c
Peanut Brittle, a lb.—10c
Assorted Drops, a lb. 10c
Jelly Bon-Bons, a lb. 10c

MINCE MEAT
None Such, a pkg. .9c
A. & P., 3 pkgs. .25c
Johnson's, 5-lb. crock, at. 50c
Atmore's Celebrated, a lb. 12c

DATES
Sair Dates, a pkg. .5c
Pitted Dates, a package. 12c

PLUM PUDDING
R. & R., 1-lb. can .23c
R. & R., 2-lb. can .45c

PEELS
Citron, a lb. 20c
Orange and Lemon, a lb. 15c
Crystalized Ginger, at .....10c & 25c

EXTRA STAMPS WITH GROCERIES

10 Stamps with 1 can Baking Powder 50c
25 Stamps with 1 bot. Extracts 25c
10 Stamps with 1 can Sultana Spice 10c
10 Stamps with 1 pk. Macaroni or Spaghetti .10c
20 Stamps with 3 pk. A&P Corn Starch, ea. .7c
10 Stamps with 1 bot. Liquid Blue 10c
10 Stamps with 1 pk. A&P Borax 10c
10 Stamps with 2 cans A&P Lunch Cocoa, ea. .10c
10 Stamps with 2 cakes A&P Scouring Soap, ea. .5c
10 Stamps with 2 rolls Toilet Paper, each 5c
10 Stamps with 2 lb. Laundry Starch, each 5c
10 Stamps with 1 bot. Olives (Plain or Stuffed) 25c
10 Stamps with 1 bot. A&P Mustard 10c

BEST A. & P. FLOUR, BAG - - - 80c

Mail and Telephone Orders Carefully and Promptly Filled

The Great Atlantic & Pacific Tea Co.
'Phone 117 Plainfield — 137-139 WEST FRONT STREET — 'Phone 117 Plainfield

FRUITS, NUTS, MINCEMEAT
Good things for your Thanksgiving dinner. Our large assortment of the finest Fruits, Nuts, Mincemeat, Raisins, Canned Vegetables, Desserts and Coffee assure a satisfactory choice at lowest prices.
Prompt, free deliveries.
W. W. DUNN
THE PARK GROCER
Duer St. and Lincoln Pl

Central R. R. News Stands.
You can get it at the C. R. R. News Stands, both depots. Plainfield Daily Press and Elizabeth Journal, on sale at both stands. Philadelphia Morning, Evening and Sunday Papers. Largest assortment of Magazines and Weekly Papers in the city. Back numbers procured. Brooklyn Papers, English Publications. Daily and Sunday Papers delivered. Orders left at stand receive prompt attention. Open Sundays.

E. B. Maynard's
Tonsorial Parlors. Electrical Massage for face and hair. First-class work. Children's Hair Cutting a Specialty. Tel. No. 754-R.
141 NORTH AEVNUE.

JOHN WIRTH
(Successor to Henry Liefke.)
BAKERY AND CONFECTIONERY
201-203 West Front - Tel. 728
Orders delivered at short notice

—Use Press Want ads. They pay

—Advertise in The Daily Press.

Suits and O'coats for Men
All the new Shades and Styles, ranging in Price from
$10, $12, $15, $18 $20 to $25
Complete line of Sweaters, Shirts, Hats, Caps, Gloves and Ties.
OUR MADE-TO-ORDER LINE IS HERE
Werner's Clothing House
206 West Front Street

BEN HUR STOVES AND RANGES

Are the best on the market for cooking and heating. They are made of the very best material and are guaranteed to be the best bakers. Come in and get our price before purchasing elsewhere.
LOUIS KADESH
23 Somerset Street
Open Evenings until 8 o'clock
11 11 6

KIVANTINOS & JELLING
Successors to Alex. Lusardi.
Foreign and Domestic Fruits, Choice Confectionery, Nuts, Cigars, etc.
211 W. Front St. Tel. 886-W

McCULLOUGH'S STEAM MILL,
21 Steiner place, North Plainfield, N. J
R. H. McCULLOUGH, Prop.
Sash, Blinds, Doors, Mouldings, Scroll Sawing, Turning etc.
Estimates cheerfully furnished.

COAL DEALERS.

JOS. HARRIGAN
OLD COMPANY'S LEHIGH COAL
929 South Avenue
Telep[illegible]

TenEyck & Harris,
Dealers in
LEHIGH VALLEY COAL
Office, Rowley's [illegible] Store, 118 West

GEORGE O. STEVENS
747 West Front St.

R. L. CLINE
(Successor to C. H. Suggs & Co.)
Best Quality Lehigh Coal
Yard and office 426 West Third St. Tel. 59

TenEyck & Kelley
Successors to Keeley Co.
COAL
741 SOUTH AVE. Tel. 1155

WALTER TEMPLE
SUCCESSOR TO RHEAUME.
COAL AND WOOD
Office, 140 E. 4th St. Tel. 80-W
Yard, 674 So. 2d St. Tel. 231

Arrival and Departure of Mails

PLAINFIELD POSTOFFICE.

June 15, 1910.

NEW YORK MAILS
Arrive—6.30, 8.00, 8.40, 11.45 a. m., 1.30 2.30, 5.00, 5.30, 8.30 p. m., 12 midnight
Close—6.30, 8.00, 9.00, 10.30, 11.50 a. m., 2.00, 3.50, 5.50, 7.10, 7.45, 9.00 p. m.

SOMERVILLE AND EASTON.
Arrive—8.40, 10.00 a. m., 12.30, 3.15 and 7.00 p. m.
Close—8.00 a. m., 12.35, 1.30, 4.30, 5.00 p. m.

PHILADELPHIA DIRECT.
Arrive—6.30, 8.00, 8.40, 11.45 a. m., 12.30, 2.30, 7.00 p. m.
Close—6.30, 8.00, 11.30 a. m., 12.35, 2.00, 3.50, 5.50, 7.45, 9.00 p. m.

THROUGH FAST MAIL FOR EAST.
Close—11.50 a. m., 3.50, 7.10 p. m.

DIRECT THROUGH FAST MAIL FOR WEST.
Close—6.30, 11.30 a. m., 1.30, 5.00 and 7.45 p. m.

DIRECT SOUTHERN MAILS.
Close—6.30 a. m., 12.35, 3.50, 5.50, 7.45 and 9.00 p. m.

PENNSYLVANIA, WEST OF EASTON
Close—6.30 a. m., 12.35, 1.30, 5.50 p. m.

ELIZABETH DIRECT.
Arrive—8.00, 8.40 a. m., 1.30, 2.30, 5.30 p. m.
Close—8.00, 9.00, 10.30 a. m., 12.35, 2.00, 5.50, 9.00 p. m.

NEWARK, DIRECT.
Arrive—8.00, 8.40 a. m., 1.30, 2.30, 5.30 p. m.
Close—6.30, 8.00, 9.00, 10.30 a. m., 12.35, 2.00, 3.50, 5.50 p. m.

DIRECT MAILS TO SEA SHORE RESORTS DURING SUMMER.
Close—6.30 a. m., 1.00 and 3.30 p. m.

WATCHUNG.
Arrive—1.00, 6.45 p. m.
Close—9.00 a. m., 5.30 p. m.

WARRENVILLE.
Arrive—1.00 p. m.
Close—9.00 a. m.

SUNDAY MAILS.
Office open from 7.30 to 10.30 a. m.
Mail closes at 6.15 p. m.

E. H. BIRD, P. M.

103 Park Ave.,
calls your attention to his
Rimless Glasses.
They Look Good and You See Good.

Advertisements
—FOR—
New York Herald,
World, Times, Sun, Journal, Telegram, American,
Brooklyn Eagle
—and—
Newark Evening News
Received at
The Daily Press
AT REGULAR OFFICE RATES.

Kindling and Grate Wood
Cedar Posts and Bean Poles. Prompt deliveries. Orders received at 89 SOMERSET STREET.
JOHN MOBUS
P. O. Box 320. Telphone 19-F-42.

Hoagland's Express
Careful Furniture Moving
Experienced and Competent Men.
Office 205 Park Av. Tel. 833-w
Home Tel. 648-L.

EDUCATIONAL.

Mr. Leal's School
FOR BOYS
will RE-OPEN on
TUESDAY, SEPTEMBER 20TH.
Main school prepares boys for college. Junior Department cares for boys from nine to thirteen years of age.
Teachers all men and all college graduates.
Full information may be obtained from the principal, JOHN LEAL.

PROF. HERR'S SCHOOL
PLAINFIELD BUSINESS COLLEGE
AND SCHOOL OF ENGLISH
Highest Standard of Commercial Education; Earnestness of Purpose. Earnest and Successful Graduates have made this School the Largest Commercial School in Union County.
Investigate—Personally—Now. Students may enter at any time. Are You Interested?
Call on, write or 'phone to
A. S. HERR,
Principal and Proprietor.
Woodhull & Martin Bldg.,
171 E. Front St. 'Phone 344. NOW.

PLAINFIELD SEMINARY
A Private School for Girls
Re-opened
Thursday, September 22nd
Primary and Academic Departments
College Preparatory
Isabel S. Arnold - Principal

JOSEPH McINTYRE
[Director McIntyre Concerts]
Teacher of Singing and Piano
In PLAINFIELD MONDAYS and THURSDAYS
317 FRANKLIN PL. TEL. 513-J
New York Studio, Carnegie Hall
Personal Address—45 Convent Ave. (W. 130th St.)
9 13 3mos

FIFTEENTH SEASON
MR. FREDERICK F. DAWES
Assistant Teacher with Mr. T. George Dodworth, 12 East 49th Street, New York
CLASSES FOR
Dancing and Polite Training
at SEMINARY HALL, PLAINFIELD, N. J.
Commencing Tuesday, Oct. 11, 1910. 9 20 2m

PAINTERS AND DECORATORS.

Take a Look in our Window
and you will be convinced that the latest in interior work—Aorochrome Washable Wall Decoration—is very handsome and effective.
Woolston & Buckle
Painters and Decorators
143 NORTH AVENUE.

THE REASON
I have the confidence of the public is because I never take a contract at a figure too low to enable me to do the work properly and give permanent satisfaction to the customer. It may cost you a little more in the beginning, but a great deal less in the end.
James C. Hansen
Decorator, Paper Hanger & Painter
Dealer in Wall Paper, Paints, Oils, Glass, &c., &c.
141 East Front St Tel. Call 846

M. WARREN
PAINTER, DECORATOR and PAPERHANGER
85 SOMERSET ST.
opposite Sangerbund Hall

New Jersey Central

Trains Leave Plainfield

For New York—2.16, 2.41, 5.41, 5.36 6.00, 6.27, 6.55, 7.25, 7.28, 7.45, 7.46, 7.56 8.00, 8.11, 8.30, 8.36, 8.42, 9.29, 9.59, 10.55 11.52 a. m., 12.00, 12.19, 12.42, 1.09, 1.27 2.32, 2.44, 3.09, 3.50, 4.12, 4.43, 5.53, 6.29, 6.45, 7.09, 7.33, 8.27, 9.27, 9.40, 10.15, 10.36, 11.28 p. m. Sunday—2.10, 2.41, 5.41, 7.23 7.58, 9.52, 9.34, 9.45, 10.32, 11.52 a. m. 12.40, 1.09, 1.24, 2.01, 2.41, 3.09, 3.24, 4.29 5.41, 6.25, 6.48, 8.13, 8.27, 8.35, 9.42, 10.28, 10.36 p. m.

For Newark—5.36, 6.27, 6.55, 7.07, 7.28 7.46, 8.11, 8.36, 8.42, 9.29, 9:59, 10.55 a. m., 1.27, 2.32, 3.09, 4.12, 4.43, 5.53, 6.29, 7.33, 8.27, 9.40 p. m. Sunday—7.23, 8.52, 9.34, 10.32 a. m., 12.40, 2.01, 2.41, 3.24, 4.29, 5.41, 6.48, 8.13, 9.42, 10.36 a. m.

For Easton, Bethlehem, Allentown and Mauch Chunk—5.18, 8.17, 9.43, 11.23 a. m., 2.00, 5.23, 5.46, (6.37 p. m., Easton only). Sundays—5.45, 10.29 a. m., 1.58 5.46, 7.05 p. m.

For Wilkesbarre and Scranton—5.18 9.43 a. m., 5.46 p. m. Sundays—5.45, 10.29 a. m., 5.46 p. m.

For Long Branch and Asbury Park, etc., 2.41, 8.11, 10.55 a. m., (12.42 Saturday only), 4.12, 4.43, 5.53, 8.27 p. m. Sundays—2.41, 8.52 a. m., 3.24, 8.13 p. m.

For Lakewood and Atlantic City—8.41, 9.29 a. m., (5.53 Saturdays only), 1.27, 3.09, Sundays—(7.58 Lakewood only), 9.45 a. m., 2.01 p. m.

For Philadelphia—7.13, 7.39, 8.45, 9.13, 10.43 a. m., 12.13, 12.42, 1.39, 2.14, 2.46, 5.18, 6.44, 7.43, 8.50, 9.46 p. m., 1.20 night. Sundays—8.45, 9.53, 10.39, 10.43, 11.42 a. m., 12.42, 1.44, 2.45, 3.42, 4.55, 5.39, 6.44, 7.43, 8.50, 9.46, 10.54, 11.54 p. m., 1.20 night.

For Baltimore and Washington, Daily —8.45, 10.43 a. m., 12.42, 2.45, 6.44, 7.42 p. m.

W. G. BESLER, Vice Pres. & Gen. Mgr. W. C. HOPE, Gen. Pass. Agt.

J. C. POPE & CO.,
INSURANCE AGENTS
110 E. Front St. Plainfield, N. J.

Here Comes the old time buyer of all kinds of men's clothing, and will pay the highest prices. Call or write and will call. 'Phone 875-J.
I. RICHARDS
17 Somerset St. 11 1 2mo

HE ASKED THE TIME.

A Question and Answer That Changed a Clerk's Position.

How many clerks measure up to the standard of the young bookkeeper in this story from Human Life? He was employed in the passenger department of a great railroad. It was just a little before lunch. Some of the clerks were putting on their coats, some leaving for the washroom, some consulting the clock; some were still busy. Suddenly the "boss" entered. He glanced about him and then approached the young bookkeeper.

"What time is it?" he asked.

The young man kept on figuring, and the boss put a hand on his desk and repeated the question.

Instantly the other looked up, surprised to see the chief at his elbow.

"I beg your pardon, were you speaking to me?" he asked.

"Merely inquired the time—that was all," said the other.

"The bookkeeper glanced about the room, located the office clock and said, "It's ten minutes to 12."

"Thank you," said the general manager and vice president, and strolled out.

That conversation cost the young bookkeeper his place—in the passenger department—and put him under a higher officer "on the firing line." Nine years later he was assistant general manager, and while still in the thirties became a general manager, full fledged.

RAPID STORY WRITING.

A Boast That Dumas Made, a Wager and the Result.

For rapidity of composition the prize among novelists must be awarded to Alexandre Dumas, who died with over 3,000 books to his credit, in all of which he had some share. According to Mr. Arthur F. Davidson, one of his biographers, he often declared that when once he had mapped out in his mind the scheme of a novel or a play the work was practically accomplished, since the mere writing of it presented no difficulty and could be performed as fast as the pen could travel. Some one disputed this; the result was a wager.

Dumas had in his head the plan of the "Chevalier de la Maison Rouge," of which he had not yet written a word, and he made a bet of 100 louis that he would write the first volume of the novel in seventy-two hours. The volume was to be formed by seventy-five large foolscap pages, each page containing forty-five lines and each line fifty letters. In sixty-six hours Dumas had done the work in his fair, flowing hand, disfigured by no erasions—and the bet was won with six hours to spare.—London Chronicle.

Danced In Court.

An unusual scene was once witnessed in a French law court, the civil tribunal at Nantes. The proprietor of a local theater had engaged a young lady dancer, whose performances at rehearsals did not come up to his expectations. He therefore would not let her appear, and the fair dancer took action against him for breach of contract. The defendant alleged that she had not even learned the first steps of her art, and, here being a plain issue, the judge determined to decide for himself. A space was accordingly forthwith cleared on the floor of the court, and in these unusual surroundings the young lady duly went through her steps and pirouettings. In the result the judge felt justified in certifying that she was quite an expert dancer and decided the case in her favor. Henceforth she advertised herself as the only dancer in the country with a legal certificate of proficiency.—London Tit-Bits.

Poets and Dogs.

Poets have always loved dogs. In this poets and boys resemble each other. Walter Savage Landor was devoted to his dog Giallo and Byron's epitaph upon his dog Boatswain we all remember:

To mark a friend's remains these stones arise.
I never had but one, and there he lies.

Cowper was very fond of his dog, and we know how Charles Lamb, who was a prose poet, loved his Dash and how Mrs. Browning appreciated the little Flush to whom she indited a poem. The Earl of Shaftesbury kept his noble collie in his library with him at all times and Samuel Rogers always walked out with his dog. Scott declined an invitation to dinner when his dog died, saying that he could not accept on account of the "loss of an old friend."—St. James' Gazette.

The Cassowary.

The cassowary is a natural boxer and the only bird, except perhaps the ostrich, whose method of defense and attack in warfare is the forward kick—straight out, like a man—is calculated to arouse envy in the breast of any save a crack athlete. Another peculiarity of this bird is his ability to perform a sort of war dance over any particular object, a bit of rag, a stick or a stone, that attracts his attention.

Varied Views of Marriage.

Marriage is a lottery to the bachelor an urgent necessity in the opinion of the widower, a delightful temptation to the widow, a habit with a good many.—Louisville Courier-Journal.

A Good Talker.

Yeast—Did you ever have the acoustic properties of your house tested? Crimsonbeak—Oh, yes; my wife is testing them all the time.—Yonkers Statesman.

No man sympathizes with the sorrows of vanity.—Johnson.

The Riverman

By STEWART EDWARD WHITE

Copyright, 1908, by the McClure Company Copyright, 1907 1908, by Stewart Edward White

"You can't break this jam," he said kindly. "Come ashore. You'll kill yourself!"

"Break it!" pleaded Reed. "You're ruining me. I've got all my money in that mill."

"Well," said Orde. "we've got a lot of money in our logs too. Come," taking Reed gently by the arm, "there's no reason you and I shouldn't get along together all right. Maybe we're both a little hard headed. Let's talk it over."

He led the old man ashore. At the end of ten minutes Orde cried cheerfully:

"War's over, boys! Break that jam!"

The crew swarmed across the log barrier to a point above the center pier. This they attacked with their peavies, rolling the top logs off into the current below. In less than no time they had torn quite a hole in the top layer. The river rushed through the opening. Immediately the logs in the wings were tumbled in from either side. At first the men had to do all the work, but soon the river itself turned to their assistance.

The going of the jam drained the water from the lower floors of the mill. The upper stories and the grain were still safe.

By evening the sluice gate had been roughly provided with pole guides down which to slide to the bed of the river. The following morning saw the work going on as methodically as ever. By the end of the second day the pond was clear, and as Charlie's wanigan was drifting toward the chute the first of Johnson's drive floated into the head of the pond.

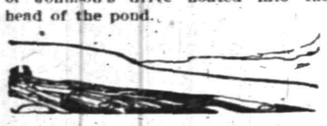

Chapter 5

CHARLIE'S wanigan, in case you do not happen to know what such a thing may be, was a scow about twenty feet long by ten wide. It was very solidly constructed of hewn timbers, square at both ends, was inconceivably clumsy and weighed an unbelievable number of pounds. When loaded, it carried all the bed rolls, tents, provisions, cooking utensils, tools and a chest of tobacco, clothes and other minor supplies. It was managed by Charlie and his two cookees by means of pike poles and a long sweep at either end.

The packing began before the men had finished breakfast. Shortly after daylight the wanigan, pushed strongly from shore by the pike poles, was drifting toward the chute. The heavy scow threatened to turn side on, and the sweeps at either end churned the water frantically in an endeavor to straighten her out.

As Newmark looked at the smooth rim of the water sucking into the chute he began to wonder why he had come. The noble ship was pointed right at last and caught the faster water head on.

"All right!" Charlie shouted.

Zeke and his mate took in the oars. The wanigan shot forward below the gate.

Whack, bump, bang, and the scow stopped so suddenly that its four men plunged forward in a miscellaneous heap. The water, backed up behind the stern, began to overflow into the boat. Newmark saw that the scow had run her bow on an obstruction and had been brought to a standstill square beneath the sluice gate. The water was beginning to flow the entire length of the boat. Various lighter articles shot past him and disappeared over the side.

Newmark had an inspiration. The more important matters, such as the men's clothes bags, the rolls of bedding and the heavier supplies of provisions, had not yet cut loose from their moorings. He seized one of the long oars, thrust the blade under the edge of a thwart astern, laid the shaft of the oar across the cargo and by resting his weight on the handle attempted to bring it down to bind the contents of the wanigan to their places. The cookees came to his assistance. Together they succeeded in bending the long hickory sweep far enough to catch its handle end under another forward thwart. The second oar was quickly locked alongside the first, and not a moment too soon. A rush of water forced them all to cling for their lives.

Two or three rivermen appeared at the edge of the chute. A moment later old man Reed ran up, carrying a rope. This, after some difficulty, was made fast to the bow of the wanigan. A short rope from the top of the dam allowed the boat to be lifted free of the obstruction; a cable astern prevented the current from throwing her broadside to the rush of waters; another cable from the bow led her in the way she should go. Ten minutes later she was pulled ashore out of the eddy below, very much waterlogged and manned by a drenched and disgruntled crew.

"'Bout two ton of water in them bed rolls and turkeys," grumbled Charlie.

In a couple of hours' run the wanigan had overtaken and left far behind the rear of the drive.

"Well," said Charlie at last, "we better make camp. We'll be down in the jam pretty soon."

"Well," said Orde to Newmark later, around the campfire, "how does river driving strike you?"

"It is extremely interesting," replied Newmark.

"How does river driving strike you?"

"Like to join the wanigan crew permanently?"

"No, thanks," returned Newmark dryly.

"Well, stay with us as long as you're having a good time," invited Orde heartily.

"Thank you," Newmark acknowledged this, "I believe I will."

"That old mossback Reed was right on deck with his rope," remarked Johnny Simms. "That was pretty decent of him."

"Old skunk!" growled North. "He lost us two days with his nonsense."

"Oh, he's a poor old devil," replied Orde easily. "That's the way the Lord made him. He can't help how he's made."

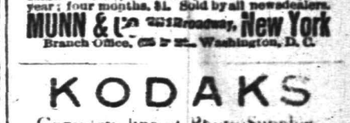

(To be Continued).

HAHNE & CO.
IMPORTERS · NEWARK'S STORE BEAUTIFUL BROAD, NEW AND HALSEY STREETS · RETAILERS ·
The Most Industrious Store in Newark---The City of Industry

TABLEWARE FOR THANKSGIVING

There isn't anything likely to be needed in the **dining-room or kitchen** for the Thanksgiving feast that this store cannot provide in any good quality and at almost any price. All the modern labor-saving devices that have proven such a boon to housekeepers find representation in our wonderful Basement stocks. All the everyday needs of the kitchen are, of course, here in immense variety.

There are **many demonstrations** in various parts of the Basement, especially in the Model Kitchen, of those things that will help to make home work more pleasurable and robbing housekeeping of its terrors.

The China Section is abloom with beautiful tableware, from the most expensive dinner sets to the simplest bits of china and glass.

There seems to be nothing missing that you would expect to find.

Thanksgiving Needs all thru the basement may be bought advantageously during this **pre-Thanksgiving Sale** which will continue until Thanksgiving Eve.

SAVORY ROASTERS

The best covered roasting pan on the market today; entirely seamless; can be washed as easy as a dishpan, self-basting and browning; price **$1**

MEAT DISHES

Large size **Turkey Platters**, both plain white and decorated; **88c** up to **$15.49.**

CHAFING DISHES

Made of solid copper or nickel plated, with white enamel food pan; patent asbestos lamp; fitted complete, with spoon and fork; regular $6.96 and $6.78—Choice at **$5** each.

Solid copper, plain finish, with hot water pan and patent asbestos lamp; regular $4.98; special at. **$3.75**

ICE CREAM FREEZERS

The Famous Gem Freezer—Makes the best ice cream; easy to turn; family size, regularly $2.19, special at.....**$1.98**

CRANBERRY BOILERS

Made of heavy polished tin, aluminum, gray, white, brown or blue enamel.

Gray Enamel Boilers—Regularly 75c; special this week.**63c**

Cranberry Presses — Hand, fruit or vegetable press; regularly 25c; special at **15c**

MOLDS

Pudding Molds — Of heavy polished tin; covered; with tube—the only way to boil a pudding; prices **43c to 65c each.**

Cranberry Molds—12 individual molds in a box; six patterns; regularly 35c; special at....**25c**

Jelly Molds—Retinned; oval shape.....**29c up to 63c**

MISCELLANEOUS NEEDS

Pastry Boards—Made of clear white wood; smooth finish; reg. 45c; special at **39c.**

Scales—Spring balance; dial front; weighs 24 lbs. by ounces; reg. 98c; special at **79c.**

Flour Sifters—Patent onehand flour sifter; the only sifter enabling you to mix your flour while stirring; reg. 19c; special at **15c.**

Cake Pans—Round gray enamel fruit cake pans; reg. 29c; special at **19c.**

Almond Graters — Planished tin graters; regularly 69c; special at **63c.**

Rolling Pins—Smooth finish; revolving handles; clear wood; regularly 12c; spec. at **10c.**

Butter Pats — Box wood; smooth finished; grooved for making butter balls; regularly 58c; special **45c** the pair.

Bread Boards—Imported hard wood, carved round bread boards, regularly 50c; special at **39c.**

Pumpkin Pie Plates—Extra deep plain tin; round shape; 12-inch size; regularly 15c; special at **10c.**

Cake Cutters—Large stock of fancy cake cutters; all sizes and shapes; **5c** to **29c** each.

Pastry Bags and **Decorating Tubes**—Complete, ready for use; regularly 29c, special at **23c.**

Nappies—Plain white American porcelain baking dishes, round shape; regularly 24c; special at **19c.**

Graters—Square shape, combination grater and slicer; regularly 15c; special at **12c.**

Salt Boxes—Blue and white porcelain; large size; hinged cover; to hang on wall; regularly 29c; special at **23c.**

Cups and Saucers—A large stock of thin white German China cups and saucers; gold band; gold lace edge; special, the pair **12½c.**

Bowls — Decorated porcelain bowls; several sizes; choice at **10c** each.

Punch Bowls—Fine colonial footed punch bowls; clear glass; reg. 98c; special at **59c.**

Celery Trays—Of glass, both colonial and imitation cut glass; medium weight; regularly 25c; special at **19c.**

Covered Dishes—Fine assortment of decorated American porcelain covered dishes; pretty shapes and decorations; regularly 89c; special at **39c.**

Custard Cups—Imported brown and white Saiagiemine ware; reg. 8c; special at **6c.**

Pie Plates—Decorated English porcelain pie plates; reg. $1.35; special at **60c** the dozen.

Tumblers—Fine clear glass; colonial pattern; also a large variety of fire glast, ground bottom tumblers; regularly 60c a dozen, special at **4c** each.

COFFEE MACHINES

Sternau's Patent Coffee Machines; solid copper and nickel plated; complete with Sternau's patent inferno alcohol lamp; regularly $7.49; special at.....**$5**

KNIVES

Grape Fruit Knives—Imported French steel blade; regularly 25c, special at **19c**

Cooks' Knives—Imported Sabatier cooks' knives; large size; regularly 75c; special at.....**39c**

Vegetable Knives—Imported French Sebatier paring knives; 4-in. blade, reg. 35c, spec....**10c**

DINNER SETS
Openstock Patterns

We've been explaining to you the practicability of the **openstock dinner set**, pointing out how it was possible to make up any size set you choose to begin in as small a way as you cared to, and to add to the set at any time such pieces as you desired. In case of breakage any broken piece may be replaced quickly.

We've more styles of openstock dinner sets by far than any other store in the State—no less than **sixty** here to choose from.

We will offer thruout this week **Fine American Porcelain Openstock Dinner Sets** 102 pieces to the set, including sugar and cream, soup tureen, and full size plates, beautifully decorated in white and gold—handsome sets indeed; regularly sold at $19.60, at the astonishingly little price of. **$9.50**

Decorated American Porcelain Dinner Plates, Breakfast Plates, Salads, Meat Dishes, and **Cake Plates**—a large variety to choose from, your choice of any....**10c**

THE UNIVERSALS

Food Chopper — Chops all kinds of meats and vegetables fine; medium and coarse; price, **98c and $1.25.**

Percolators—Makes the best cup of coffee in fifteen minutes; price **$2.50 up to $5.**

Bread Mixer — Kneads the dough perfectly in three minutes without touching it with the hands; price **$1.35, $2, $2.50.**

LOWNEY'S COOK BOOK
Illustrated in Colors

A new guide for the housekeeper, especialy intended as a full record of delicious dishes sufficient for any well-to-do family—clear enough for the beginner, and complete enough for ambitious providers. Prepared and revised by Maria Willett Howard, one of the most experienced and successful teachers of cooking in the country, as the latest fruits of practical and scientific knowledge of the art. Regular price $2.00; our special price **75c.**

THE OLD RELIABLE HOME FURNISHERS
COWPERTHWAIT AND VAN HORN CO.
73-75 MARKET STREET ESTAB. 1860 NEWARK N.J.

Choose the Gifts Early —and you're sure to choose wisely.

Choose the Gifts Here —and you're sure to choose well!

For 50 years, we have been supplying the holiday wants of thousands and thousands of folks—*this* year you will find us better equipped than *ever* to meet *every* requirement for thoroughly sensible, *always reliable* gifts, at prices *not to be duplicated for lowness!!*

Something for EVERY member of the family.

For "HIM"		For "HER"	
A Couch	$ 7.75 up	A Sewing Machine	$22.00 up
A Bookcase	13.00 up	A Princess Dresser	14.25 up
A Desk	13.50 up	A Rocker	1.95 up
An Easy Chair	10.25 up	A Carpet Sweeper	2.75 up
A Library Lamp	3.95 up	A Piano Stool	5.75 up
A Clock	3.25 up	A Writing Desk	5.50 up
A Framed Picture	1.95 up	A Brass Bed	9.95 up
A Chiffonier	15.00 up	A Dinner Set	5.75 up
An Office Rug	7.25 up	A Parlor Table	2.50 up
A Library Table	8.50 up	A Portland Range	19.00 up

They're Useful Gifts in EVERY Case—Proving Daily Reminders of the Giver.

CHARGE THEM & SETTLE UP IN A YEAR, OR A YEAR AND A HALF. or pay CASH—and take off 10 per cent.

Plainfield Bottling Works

M. LATZKO, Prop.

U. S. Revenue Taxed Wholesale Liquor Dealer.

27 Somerset St., N. Plainfield. 5th District N.J.

Distributors for

Feigenspan Brew & Anhauser-Busch

By order of the court we will close at 7 p. m. weekdays and 9 p. m. on Saturdays.

BREWERY BOTTLING
EXPORT BEER SAAZER BEER
WUERZBURGER BEER

All orders received will have prompt attention.
Goods forwarded through the entire State of New Jersey. Express charges prepaid by us.

SAVORY ROASTER

SAVORY PRIZE RECIPE BOOK WITH EVERY ROASTER

DELICIOUS "ECONOMY DINNERS" ARE A FEATURE

BETTER TASTING MEATS FOR LESS MONEY.

Gayle Hardware Co.,

General Hardware and Housefurnishings

Tel. 398 Front St. and Park Ave.

R. W. BARNES

217 PARK AVENUE PHONE 1519-W

New Honey, Mince Meat, Figs, Fard Dates, Maple Syrup, Nuts, Oranges, Grape Fruit, Home-made Baked Beans, Potato Salad, Crullers, Cheese, Pickles.

FLEMINGTON SAUSAGE

TRY A PRESS WANT AD.

SMALLEY BROS.

147 North Avenue.

BUTCHERS

CHOICE MEATS.
GAME IN SEASON.
ROASTING AND BROILING CHICKENS A SPECIALTY.
Berkshire Pork and Sausage
None better sold
Orders called for and delivered.
Telephone 88-A.

Advertise in The Daily Press

Effectual Remedy.

Blowen—I don't know what to do about Miss Winkum. She likes me and I don't love her. Every time I see her I am afraid she will break my heart.

Miss Bobbs—How often do you call?

"No more than I can help."

"Call oftener."

Tragedy of the Air.

"What's the matter dear?" queried Mrs. Owl, as the other half of the family appeared at their hollow tree apartments minus half his feathers. "Been fighting?"

"Not any," growled Mr. Owl in reply. "I got tangled up in a wireless message."—Exchange.

Prune Cake.

Two-thirds cupful butter, one cupful sugar, three eggs, two cupfuls flour, four tablespoonfuls milk, one-fourth teaspoonful soda heaping cupful prunes, two teaspoonfuls allspice, two teaspoonfuls cinnamon, two teaspoonfuls yeast powder (baking powder).

50 YEARS' EXPERIENCE
PATENTS
TRADE MARKS DESIGNS COPYRIGHTS &c.
Anyone sending a sketch and description may quickly ascertain our opinion free whether an invention is probably patentable. Communications strictly confidential. HANDBOOK on Patents sent free. Oldest agency for securing patents.
Patents taken through Munn & Co. receive special notice, without charge, in the
Scientific American.
A handsomely illustrated weekly. Largest circulation of any scientific journal. Terms, $3 a year; four months, $1. Sold by all newsdealers.
MUNN & Co. 361 Broadway, New York
Branch Office, 625 F St., Washington, D. C.

KODAKS
Complete line of Photo Supplies
Printing and Developing
At Doane's 115 Park Ave.

CHAS. KEIDERLING
FURNITURE PACKER.
Furniture, Trunks, Pictures, China, Glass and Bric-a-Brac Packed and Crated for Storage and Shipping. Storage Rooms to Let.
Tel. 559-J. 258 E. Front St.

FURNITURE,
OIL CLOTHS,
STOVES, ETC.
LOUIS KADESH
23 Somerset Street

PLAINFIELD WINDOW CLEANING CO.
H. MERSTEIN, Prop.
Stores, Offices, Private Residences, New Buildings, Cleaned, Scrubbed and Oiled. Office, 145 East Front Street. Tel. 984-J

AUR-MIN-O
CURES DRUNKENNESS with or without the knowledge of the patient. Cure effected or money refunded. AUR-MIN-O a secret remedy. AUR-MIN-O B, Voluntary Remedy, $1.00 per box, or six boxes for $5.00. Free book. For sale at G. M. NAGLE'S DRUG STORE, Front and Grove Streets.
THE AUR-MIN-O Co., Inc.,
64 West 101 St. 38tu-th-s tf NEW YORK

PARQUET & HARDWOOD FLOORS
Old Floors Refinished
GEO. E. WATT
150 North Ave. Tel. 333-w

HUNTERS OUT IN FORCE

Many Delegations Leave for Rural Sections in Quest of Rabbits.

OPEN SEASON BEGINS TODAY.

Bunnies Reported to Be Plentiful and Local Nimrods Prepare to Bag Large Share.

Today marks the opening of the rabbit hunting season and in consequence scores of gunners left the last night and today for the rural sections where the cotton-tails are supposed to be plentiful. Every train bound west for points above Somerville, yesterday and today, carried crowds of hunters and dogs.

If the advance brigade is any criterion, the slaughter of bunnies during the few months they are unprotected by law, will amount to many thousands. They are reported to be very plentiful this year so the late goers will probably have good chances of bagging some.

Hunterdon, Warren and Morris counties seem to be the Meccas for local sportsmen. By using automobiles some of the parties will be able to reach sections hitherto seldom visited by Plainfielders and big results may be anticipated. In the counties mentioned it is said that other game besides rabbits is more abundant this year than in some time previous.

One of the first delegations to leave town yesterday was composed of "Pete" Feiring, Herbert Overbaugh, Samuel Adams and Samuel Fields. They were headed for the Flemington oat fields where the cotton-tails are usually as thick as bees. Sam Fields knows the territory like a book and will act as guide. Another party composed of Frank Hedden, A. F. Giles and Stillman Randolph departed today by automobile for the Whitehouse vicinity to remain two or three days. All three are handy with the gun and in view will return home with game bags filled to capacity. The old reliable "Jim" Babbitt wended his way all by his lonesome for Whitehouse, this morning and will remain two or three days. It is understood that "Jim" goes alone because he has the address of some of the largest rabbit families in Hunterdon county and and can get them all without any assistance.

Chauncey F. Colthar, circulation manager of The Daily Press, and "Hubs" Reynolds, editorial assistant, selected Martinsville vicinity for their scene of slaughter, while Dr. Charles R. Thiers left for Hunterdon county. "Ted" Gould and John Abbott left this morning for Pittstown, near Flemington.

While the report could not be verified it was declared today that Prohibition Freeholder Wilbur and J. H. Cose inspector of applejack, had left for Morris county, not for rabbits but to hunt up the misguided voters who defeated the Republican Congressional ticket. A party composed of Marcus Hoyt, W. J. Hudson and Fred Ivamy are spending the day in Washington Valley in the belief that rabbits are just as plentiful nearby as they are miles away.

Roth & Co.'s

SPECIAL

For Wednesday, Nov. 16

Boiled Hams, by half or whole, lb. 22c

Extra heavy Leaf Lard, lb 15½c

Hindquarters of Lamb, lb
Rib Chops, lb
Shoulder Chops, lb } 15c

Loins of Pork, lb
Pork Chops, lb
Roast of Pork, lb } 16½c

Legs Milk Fed Veal, lb 17c

Corn, 3 cans for 25c
Tomatoes, 3 cans for 25c
Fresh Eggs, dozen 31c
Butter, lb 34c

AMUSEMENTS

Plainfield Theatre

Thursday Eve., Nov. 17

Prices 25c, 50c, 75c, $1, $1.50

SEATS NOW SELLING

m tu th

'PHONE 419

The Highest Standard of Auto Tire Repair Excellence.

The Standard Tire Vulcanizing Co.

118 MADISON AVE.

'PHONE 419

CONGRESS OF MOTHERS

(Continued from page 1.)

boys cannot be taught too young that their greatest responsibility in life is to found a home.

Work done by National Congress of Mothers:

Organization of parents in connection with hundreds of schools, to study the needs of the children, and how to meet them.

The co-operation of home and school, effected by the organization of parents' associations in schools.

The opening of the school houses as social centres for the people, and with interesting, instructive and wholesome entertainment for all.

Organization of city branches, National Congress of Mothers; organization of state branches, National Congress of Mothers.

Extension of organization of mothers and teachers and work for welfare of childhood in foreign countries.

The calling together of the First International Congress in America on the welfare of the child, in March, 1908.

Securing co-operation of Department of State in extending invitations to every nation.

The arrangement of conferences wth Government departments for the education of parents in the physical and moral, as well as mental training of children, and the systematic greeting of immigrants on their arrival, with literature in their own language, giving American ideas and customs, and a welcome.

The education of parents as to the physical and economic injury of some forms of child labor.

The removal of children from prisons and criminal courts through active work in securing juvenile court and probating system in many States and in other countries.

The systematic care of dependent, neglected, erring children, through giving mothers much needed advice and guidance and through organization of juvenile court and probation association in co-operation with every court where children are heard.

The prevention of juvenile crime through opening of play grounds and school yards, extension of the introduction of manual training and domestic science in education, study of physical conditions of children, study of community conditions affecting children; co-operation with schools and courts in care of children.

The publication of the Child-Welfare Magazine, which is an essential factor in the development of the great work the Congress has in hand.

The publication of book lists for mothers and book lists for children, prepared by the literature committee, which are in constant demand and perform an important service.

The publication of study outlines for mothers and parents, prepared by the education committee.

Publication of other leaflets on child training.

Furthering the establishment in every State of a school to teach deaf infants to speak, that they may not be further handicapped by losing the opportunity to acquire speech at the natural age.

Saving the babies' lives by systematic instruction of mothers, in co-operation with boards of health.

Friends Half Years' Meeting.

The Shrewsbury and Plainfield half years' meeting of the Religious Society of Friends, will be held at the meeting-house on Watchung avenue, Thursday and Friday. Arthur Dewees, a worker in public charities in Paterson, will speak on Thursday afternoon, and Edith M. Winder, a former student at Woodbrooke, England, will speak in the evening about the home of George Fox.

HERE AND THERE.

If any one in Budapest wants to hear the opera or a sermon or court proceedings, or other occurrences, he need not leave his residence, as everything is brought to him by means of a special telephone service, according to Julius Tener of Budapest and New York, who is at the New Willard in Washington, D. C.

"There has been in operation in Budapest for the last ten years," said Mr. Tenner, "what is called a 'pleasure telephone' system, known as Telefon Hirmondo. The invention has been held a close secret in Hungary, so far as its vital features are concerned, which has prevented its introduction heretofore into other countries.

"In effect, this system is a news, music and talking service by telephone, one of the secrets of the invention being a device by which from one central office over a single wire an indefinite number of subscribers, up to hundreds of thousands, can be served, and all get the service with uniform clearness and distinctness.

"In Budapest more than 80,000 receivers are connected with one wire, and the service, even 200 miles from that city, gives the utmost satisfaction. The cost of the service is ridiculously low—just a little more than $7 a year, which gives two receivers. Every sleeping room in the Budapest hotels is supplied with the service. Places of amusement, churches and lecture halls are connected by wires with central, and their contributions are switched to the subscriber's wire at will.

"In many ways," continued Mr. Tenner, who investigated the system, "the routine of the central office of this service resembles that of a great newspaper. Skilled reporters hand in their 'copy' to the editor, who sees that the telling parts have passed over to the 'stentors' or 'speakers,' who possess clear, strong voices. To prevent indistinctness, a single speaker is on duty only an hour at a time. The general news features are only a small part of the service rendered. The correct time is given in the morning and at noon. The state of the markets is announced at intervals. Sporting events are reported. Band concerts and lectures are reproduced with absolute fidelity. A song sung in Budapest has been heard with remarkable clearness in Berlin, more than five hundred miles distant."

—Use Press Want ads. They pay.

RETIRING FROM BUSINESS!

J. WEINBERGER & Co.
202 West Front St.
Farewell Festival of Bargains begins
Wednesday, Nov. 16,
9 A. M. SHARP
Necessity knows no mercy. We must sell at all hazards.

J. Weinberger & Co.
202 W. FRONT ST., PLAINFIELD, N. J.
BIDS THEIR LAST FAREWELL
$30,000 Worth of High-Grade Tailor-made Clothing, Furnishing Goods, Hats, Caps and Woolens. To be distributed in the homes of the people for LESS THAN ACTUAL COST of Raw Material.

J. WEINBERGER & Co.
202 W. Front St.
Will shortly close their doors forever!
Sale Opens
Wednesday, Nov. 16,
9 A. M. SHARP
A Tremendous Slaughter of Modern Merchandise at One-Third Values, for Men, Boys and Children.

BEGINNING WEDNESDAY, NOVEMBER 16, AT 9 A. M. SHARP

After 15 years of successful and honorable business career in Plainfield, N. J., we have concluded to retire from active business life in Plainfield. Rather than sell our stock in bulk, which could easily be done, we have concluded to give people of Plainfield and vicinity the first opportunity to buy the stock at retail, beginning WEDNESDAY, NOVEMBER 16, 9 A. M. SHARP.

It will not be necessary for us to go into details relative to the high grade merchandise that we have carried for the past many years, for every man, boy and child in this country is well aware of the fact that anything that was bought from J. Weinberger & Co. was the best that money could buy. It will be the event of the Twentieth Century; a tremendous slaughter of merchandise, consisting of Clothing, Furnishing Goods and Hats for men, boys and children, for the entire stock of J. Weinberger & Co. will go in this mighty sale. Nothing will be reserved and every price quoted herein is absolutley correct. Our fixtures are for sale. We find ourselves, at this time, with $30,000 worth of new Winter, up-to-date Clothing, Furnishing Goods and Hats, which we will distribute into the homes for less than the actual cost of raw material, leaving the labor entirely out of the question.

The World's Greatest Clothing Sale will begin on WEDNESDAY, NOVEMBER 16, AT 9. A. M., and will last until entire stock and fixtures are disposed of, at less than the cost of the raw material.

CLOSED—Our store will be closed Monday and Tuesday, November 14 and 15, to re-mark and re-arrange this mammoth stock and will open again Wednesday, November 16, when the World's Greatest Clothing Sale will begin at Plainfield.

NOTICE!
J. WEINBERGER & CO. bids their last farewell to Plainfield and will close their doors forever.

FREE TRIP TO PLAINFIELD AND RETURN
Railroad Fare Paid Both Ways to Out-of-Town Buyers on Purchases of $10 and over.
J. WEINBERGER & CO. RETIRING FROM BUSINESS

EXTRA!! EXTRA!!
All our cases, tables, counters, shelving and cashier's desk, also first-class cutting table to be sold.

Cast Your Eye on This Startling List

Suits

The self-same $8 and $9 Suits now in such popular demand for business wear; suits that sell always here at $8 and $9;
Retiring price $3.95

Buchanon Cheviot Suits like you have always bought at $9 and $10; the same handsome patterns;
Retiring Price $4.95

Men's Suits in high-grade dark silk mixed cheviots; dependently lined; splendidly tailored; best for business wear; regular price $12.50;
Retiring Price $6.95

Not what we say here, but the values themselves will shout the loudest for this sale; values like these $15 Worsted Suits, hundreds of them included, and money back for any garment returned; regularly $15;
Retiring Price $7.45

Handsome Black Thibets and Unfinished Worsted Suits, also Richfield brown and brown stripe Suits that sell everywhere at $16.50 to $18;
Retiring Price $9.85

Particularly in this grade of suits we have the greatest surplus. Here we have prepared a line of which we are truly proud. Picture to yourself a handsome serge-lined worsted or silk mixed tweed suit, perfectly tailored. It seems a pity to sell them so low but necessity knows no mercy; regular price $18.50 and $20;
Retiring Sale Price $12.45

Black Suits for dress wear and those fashionable diagonal gray effects, with long lapel, finest hand tailoring throughout. You might go to every store in Plainfield or New York trying in vain to duplicate them under $25 or $30;
Retiring Price $14.95

Men's Furnishing Goods

100 dozen Men's Negligee Shirts of latest patterns;
Retiring Sale Price ..... .37

Men's $1.00 Negligee Shirts, Monarch and Emperor Brands;
Retiring Sale Price ..... .69

Men's Cluett Shirts, $1.50 grade;
Retiring Sale Price ..... .98

Men's Fleece Lined Underwear; worth 50c and 75c;
Retiring Sale Price ..... .33

Men's Suspenders; 25c and 50c kind;
Retiring Sale Price ..... .18

100 dozen Men's Neckties, worth 50c;
Retiring Price ..... .19

Regular 50c and 75c Four-in-Hand Ties;
Retiring Price ..... .37

Boys' 50c Blouse Waists;
Retiring Price ..... .19

Men's Overalls and Jumpers;
Retiring Price ..... .39

Men's Socks, 15c value;
Retiring Price 9

Men's Socks, pure silk; worth $1.00;
Retiring Sale Price ..... .43

Men's 15c White Handkerchiefs;
Retiring Price 5

150 dozen new, up-to-date Soft Hats; worth $2 and $2.50;
Retiring Sale Price $1.24

$2.50, $3.00 and $3.50 Hats;
Retiring Sale Price $1.48

Our $1.50 and $2.00 Derbies for ..... .98

$2.50 and $3.00 Derbies for $1.48

Children's Clothing

1 lot Boys' Suits, worth up to $2.50;
Retiring Sale Price ..... .99

1 lot Boys' Suits, worth $3.50 and $4;
Retiring Sale Price $1.98

Boys' Suits, usually sold at $4.50, $5.00 and $5.50;
Retiring Sale Price $2.98

Boys' Fancy Pure Worsted Knickerbocker Suits, usually sold from $7.00 to $8.50;
Retiring Sale Price $4.98

Children's Blouse Suits, $3.00 value;
Retiring Sale Price $1.98

A few Fine Blue Serge Blouse Suits, worth $5.00 and $5.50;
Retiring Sale Price $3.24

All our $3.50 Children's Overcoats;
Retiring Sale Price $1.48

Boys' Fancy Military Collar Overcoats; $4.50 and $5 qualities for $2.48

Boys' Overcoats, size 11 to 16; usually sold at $10.00;
Retiring Sale Price $6.48

Children's Bloomer Knee Pants; sizes 4 to 14; 50c qualities for ..... .19

Boys' $1.50 Corduroy Knee Pants for ..... .89

Boys' 75c Knee Pants at ..... .48

Boys' $1.00 Knee Pant at ..... .69

Overcoats

Light, heavy and medium weight Overcoats, as perfect in fit and wearing qualities as the very finest grades; very warm and heavy; regular price $8.50 to $10;
Retiring Sale Price $4.98

Melton and Kersey Overcoats; warmly lined; silk velvet collars; many styles and all lengths; reg. price $12.50;
Retiring Price $6.48

Were anyone to tell you that at only $9.88 you can buy a genuine St. Andrews Kersey of Pool Beaver Overcoat, you might well doubt it. The wonder of it is that we have hundreds of them in all styles; regular price from $18 to $20;
Retiring Price $9.88

A handsome Patent Beaver and Kersey Overcoats, hand tailored and Presto Collar. The kind of garments worn by the best dressers this season; regular price $20 to $22.50;
Retiring Price $11.98

No millionaire can dress better or more stylishly than in one of these $25 Black or Fancy Overcoats; made of imported cloth, hand tailored; Skinner Satin sleeve lining; regular price $25;
Retiring Price $14.98

Pants

Men's Pants of wear-proof Cleveland Woolen Mill material; peg top and side buckles; regular $1.50 and $2.00;
Retiring Sale Price ..... .98

Men's Worsted Pants in all different shades for dress wear; reg. price from $2.00 to $2.50, for $1.48

600 Pairs of $4.00 Leg Form Trousers, all beautiful patterns and sterling fine tailoring; extra special $2.48

J. WEINBERGER & CO.'S
LAST FAREWELL
A masterful demonstration of bargain-giving; sale opens
WEDNESDAY, NOVEMBER 16
AT 9 A. M. SHARP
202 W. FRONT ST., PLAINFIELD, N. J.

WAIT WATCH WAIT
PLAINFIELD'S GREATEST CLOTHING SALE
J. WEINBERGER & CO.
202 WEST FRONT ST., PLAINFIELD, N. J.

J. WEINBERGER & CO.
Retiring from Business Forever
IT'S NOT A QUESTION OF COST
Positively retiring from business
Sale opens WEDNESDAY, NOV. 16, at 9:00 O'CLOCK SHARP

NOVEMBER SIXTEENTH.

1620—Peregrine White, first white native of New England, born on Mayflower in Cape Cod harbor; died 1704.

THE DAILY PRESS.

THE WEATHER.

Partly cloudy tonight and Thursday; moderate to brisk northwest winds.
Maximum, 44; minimum, 34.

Established May 10, 1887. PLAINFIELD, NEW JERSEY, WEDNESDAY, NOV. 16, 1910. Two Cents a Copy—$5 a Year.

SMITH ALREADY BEATEN

That's the Way the Leaders at Trenton Size up Senatorial Situation.

HUGHES BOOSTS MARTINE.

The Congressman Like Senator Osborne Firm for "Farmer-orator"—Senator Fielder gets in the Fight.

Politicians and legislators who gathered in the State House yesterday seeking a line as to how the Democratic administration of State affairs is to begin, left the Capitol at Trenton mainly of the opinion that former United States Senator Jams Smith, Jr., is already beaten in his ambition to go back to the upper chamber of Congress. Although conceding that Mr. Smith would fail in his aspirations, there was a feeling among some of those who had tried to get into accurate touch with the situation that James E. Martine would not be able to realize on the popular expression in the direct primary where he received 42,458 votes as a candidate for United States Senator.

Congressman William Hughes, who has just been re-elected to the House of Representatives from the Sixth New Jersey District, was one of those in the State House who was confident of Mr. Martine being elected Senator.

"The vote at the primaries settled this question," said Congressman Hughes. "It doesn't matter particularly how many votes Mr. Martine got or how many votes somebdy else got, or what might have happened if the Democrats had been cocksure of having the Legislature by a big majority on joint ballot, the fact is that Mr. Martine was high man in the primaries and there is no going back of the returns. Democratic members of the Legislature are in honor bound, under all circumstances, to vote for him to succeed John Kean."

Senator Osborne reiterated with emphasis his ante-primary and ante-election declaration that he would be bound by the direct primary vote. He again declared that he would not enter any caucus to settle behind closed doors the question of the Senatorship.

Senator Fielder, of Hudson, was very much upset on his arrival at the State House yesterday to be told that the certified returns on file in the Secretary of State's office from the Hudson county clerk show that James E. Martine received 22,080 votes in the primaries in Hudson county, in contradiction to Mr. Fielder's statement that Martine received only 6,165 votes in Hudson. Mr. Fielder's mistake in quoting the primary results put a serious crimp in the statement which he issued Monday, in which he attempted to argue that Mr. Martine's vote in the direct primaries was not a representative one. Senators Fielder and Osborne and Senator-elect Johnson, of Bergen, had a long talk together about the Senatorship and other Legislative affairs. Mr. Johnson was not willing yesterday to declare himself for publication, but it is understood that he is at the present time opposed to the election of Senator Smith and, in the final test, will be for Mr. Martine. The two Bergen Assemblymen-elect, Messrs. Hinners and Alyea, are also classed as anti-Smith and favorable to Mr. Martine. Dan Fellowes Platt, Democratic State Committeeman from Bergen, who came down to Trenton with the Bergen legislators, declared in the most positive terms that Mr. Martine would be elected Senator. He said that the Legislature could not in honor pursue any other course.

Senator Silzer, of Middlesex, who was one of the Senate committee that drafted the present primary law as it affects the Senatorial question, was guarded in his talk about what his attitude would be.

Only a few Democratic Assemblymen were about the State House and none of them was willing to commit himself on the Senatorial question.

"Ladies' Day" at Hunt Club.

Today will be "ladies' day" at the Watchung Hunt Club, and this afternoon the women members will enjoy a chase after the hounds, meeting at the clubhouse at 3:30 o'clock. All riding members are invited. The run will be a gallop across field. Miss Mabel B. Hooley will be the mistress of the hounds for the day. Tea will be served at the club directly after the run.

—Students' opportunity to visit Ancient Carthage and Modern Tunis at First Baptist church, tomorrow evening. Special admission 15 cents. Regular admission 50 cents. ***

Rev. J. O. McKelvey, pastor, will address the Sunday school of Warren chapel, Sunday afternoon, it being "Decision Day."

ASSEMBLYMAN M'LAUGHLIN COMES OUT FOR MARTINE

Hugh McLaughlin, of Elizabeth, one of the Democratic Assemblymen-elect from Union county, has sent the following letter to James E. Martine:

"My Dear Mr. Martine: The Democratic party at the Primary Election by an overwhelming vote expressed in a formal manner a preference for you as United States Senator, and in accordance with my pledges made prior to the election to abide by the result, I take great pleasure in stating that I shall vote for you for the office of United States Senator, and trust that in the interest of our party to carry out the peoples' wishes that you may be the next United States Senator from the State of New Jersey."

"ANCIENT CARTHAGE AND MODERN TUNIS" HIS TOPIC

"Ancient Carthage and Modern Tunis," will be the subject of an

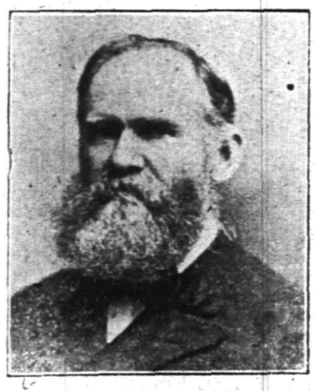

L. V. F. Randolph.

illustrated lecture to be given at the First Baptist church, tomorrow night, under the auspices of the Temple Baptist church, it being the third entertainment in the course for the benefit of the biulding fund of the church. The views to be shown by L. V. F. Randolph, who will give the lecture, were taken by himself on his last trip abroad, and this will be the first time they have been displayed, being especially made for this occasion.

The lecture should be of great interest to students of history and that such may have an opportunity to enjoy it a special price has been made for pupils in the local schools. The gallery will be reserved for them. Mr. Randolph has traveled extensively and there is perhaps no one better informed on the subject upon which he will speak tomorrow night.

MRS. A. M. VIRGIL TO GIVE COMPLIMENTAT PIANO RECITAL

Invitations are out for a complimentary piano recital to be given Saturday afternoon at the Plainfield High School at 2:30 o'clock, by Mrs. A. M. Virgil, of the "Virgil Piano Conservatory," New York. The program will be presented by four young girls, three of them not yet in their "teens."

These little girls recently gave a successful demonstration of modern ways of technical and musical study in Mendelssohn Hall, New York. In addition to playing a difficult program of compositions, they executed feats of technical skill such as playing scales at the rate of 1152 notes a minute. The concert is under the auspices of Miss I. A. Palmer, of 325 Franklin place, who will gladly give tickets to anyone interesrted.

Fire in Greenhouse.

An overheated boiler in the greenhouse on Andrew McCardell's property at Front street and Giraud avenue, set fire to the woodwork at 4:15 yesterday afternoon. An alarm was telephoned to fire headquarters and the department responded quickly, but Mrs. McCardell had the blaze under control with pails of water before the men arrived. Two extinguishers put an end to the blaze.

Body Coming East.

The body of James Francis Daly, who died in North Yakima, Wash., last Saturday night was shipped from that place at 1:57 yesterday morning. If the scheduled connections are made it will reach this city at 3:30 Saturday afternoon. The funeral arrangements will not be made until then

"At Home" at Warren chapel.

The "at home" to be given by Rev. and Mrs. J. O. McKelvey, tomorrow night, will be at Warren chapel, and not at their home as previously announced. All the members and friends of the chapel are cordially invited to be present.

CONGREGATIONALISTS DINE

Men's Club Holds First Ban. and Hears Some Good Speeches.

PROGRAM FOR THE SEASON.

Rev. C. L. Goodrich, D. E. Titsworth, S. S. Swackhamer and Fred H. Andrews the Speakers.

About sixty men, young, middle-aged and old, gathered about the tables in the lecture room of the Congregational church last evening to enjoy the first banquet ever held by the Men's club of that church. The occasion was marked by some fine speaking and singing, and a feeling of good fellowship was disseminated about the gathering by the cordial greetings extended to the members and guests by the officers of the organization. Besides the president, Thomas West, Rev. Charles L. Goodrich, D. E. Titsworth, S. S. Swackhamer and Fred H. Andrews spoke on assigned topics and a male quartet composed of Elmer Cutting, John Todd, Harry Blimm and W. G. Smith sang and were encored.

In his opening remarks President West welcomed the guests and said that the men's organizations of the church were one of the most potent and influential factors in the church today. Their opportunities for service looking toward the upbuilding of civic righteousness and for doing real missionary work among men was only limited by their desire to serve the Master.

Mr. West outlined the work for the coming months and gave out this list of events: November 30 a lecture by W. C. Gray, topic, "The West;" December 13, address on Alaska by John M. Whiton; January 10, lecture on social work, having to do with the man who is "down and out." On February 14 there will be a musical and the women will be invited; March 14 there will be a lecture on finance and banking. April and May meetings will be devoted to social times and at the May meeting the women will again be invited to be present.

Rev. Charles L. Goodrich, the first speaker, said that he was gratified with the activities of the different organizations of the church, and that the spirit of "get together" was manifesting itself more and more. As this working together means much to the church, he urged the men to keep up the spirit and work for the Kingdom of God.

Mr. Titsworth had for his topic, "Good Investments" but he mentioned only one—kindness. He said that kindness as an investment paid the biggest dividends and gave the richest returns. He said that as one grows older and more mellow, the kindly feeling grows, and the more kindness shown the greater the feeling of satisfaction. He urged the men to take as a motto, "Let no day pass without some kindness done." His sentiments were applauded.

F. H. Andrews spoke briefly on "Opportunity," and S. S. Swackhamer told the members the value of time, illustrating his remarks with anecdotes. The dinner was above criticism and was furnished by Mrs. Henry Johnson, of the Park club.

HALF YEAR MEETING OF FRIENDS HERE TOMORROW.

The Shrewsbury and Plainfield Half Year Meeting of Friends will be held at the meeting house on Watchung avenue, tomorrow and Friday, beginning at 10:30 tomorrow morning. A meeting of the philanthropic committee will be held at 3 o'clock to be addressed by Arthur M. Dewees, superintendent of public charities at Paterson.

There will be a social gathering at 8 o'clock in the evening under the care of the Young Friends' Association, with an address by Edith M. Winder, of Swarthmore College. There will be a meeting for worship Friday morning.

State Canvassers Named.

Governor Fort yesterday afternoon appointed the following Senators as members of the Board of Canvassers to officially dispose of election returns on the Governorship: Senators Price, of Sussex; Bradley, of Camden; Gebhardt, of Hunterdon; Osborne, of Essex; Ackerman of Union, and Brown, of Monmouth. The vote will be canvassed at 2 p. m., November 29.

Revival Meetings Well Attended.

The revival meetings which are being held in the First M. E. church this week, are being well attended and the interest is increasing. Rev. Dr. D. B. F. Randolph will preach at the service this evening, while Rev. Dr. C. M. Anderson will preach tomorrow night. On Friday night, Rev. Orr J. Shoop, of Grace M. E. church, will conduct the service.

ACCIDENTAL GUNSHOT CAUSES TWO WOUNDS

John English, aged 17 years, of 219 Westervelt avenue, was removed to Muhlenberg Hospital yesterday, suffering from a gunshot wound, the result of an accident in connection with a proposed hunting trip for rabbits. English was carrying a gun and in some way the firearm was accidentally discharged. A 32 calibre bullet left the gun with such force that it passed through the young man's right hand and into his left leg.

At the hospital, an X-ray examination was made for the purpose of locating the bullet, but the result was not entirely satisfactory and another attempt will be made to do so today. The injuries to the hand and leg were properly treated and to prevent tetanus anti-toxin was administered. The physicians in charge do not apprehend any serious results.

GEORGE L. BABCOCK MAY HEAD NEW ORGANIZATION

A joint committee meeting of members from the Board of Trade and Merchants' Association was held last night for the purpose of arranging the preliminaries for the uniting of the two organizations into a charmber of commerce. It was made known that the Plainfield Protective Association would not join in the movement as its work is on dissimilar lines. The prepared constitution and by-laws for the combined body was read over and approved and will be presented at the joint session next Monday night.

While the matter has not been decided definitely, it is probable that George L. Babcock may be president of the new organization. It is understood that he has been approached and is willing to accept the honor in the event of his being the unanimous choice. He is connected with the Spicer Manufacturing Company, one of the city's largest tax payers, and a competent man in every way to fill the position.

OLD FIRE CHIEF RIDES IN UP-TO-DATE APPARATUS

Dr. William H. Voorhees, of East Orange, a former prominent Plainfielder, and chief of the old volunteer fire department, was a visitor in town yesterday and incidentally had a chance to see how the department of today answers alarms. He had dropped in to see Chief Doane and was at headquarters when a telephone call came in for a slight blaze in the McCardell greenhouse at Front street and Giraud avenue.

"Hop into my machine," said Chief Dorne, "and I'll show you how we have advanced since you ran with the old apparatus."

The chief's auto is only built for two, but Dr. Voorhees managed to squeeze in and was whisked to the scene of the blaze so fast it almost stole his breath away.

"It certainly is great," was his comment, just the same the old department was a hummer, even if we didn't have fast horses, buzz wagons and brick pavements to glide over."

Chief Doane had to admit Dr. Voorhees was correct as he was assistant when the latter was the head of the department and learned some of his best fire-fighting tricks from him. Dr. Voorhees was in the drug business on West Front street for many years and erected the building now occupied by L. W. Randolph and E. M. Laing. He put the tile floor in the Randolph store, the first of the kind in Plainfield. He disposed of his business years ago and is now living a retired life in East Orange.

Miss A. I. Bonwell Surprised.

Miss A. I. Bonwell, of Madison avenue, was given a surprise party at her home last night, the affair being arranged by several friends. Miss Bonwell will leave for Washington in a few days. Games and dancing were enjoyed, after which refreshments were served.

Borough Couple Arrested.

William Emmons and Mrs. Maggie Bell Jackson were arrested in the borough last night for disorderly conduct. They were locked up at police headquarters pending a hearing before Recorder Dolliver this evening.

The B Flat Club to Meet.

The B Flat Club recently organized for the purpose of musical advancement, will hold its first meeting in Miss May Vincent Whitney's studio in the Babcock building, Saturday morning at 9 o'clock.

REV. MR. BOWERS ACCEPTS

Call Extended to Become Rector of St. Stephen's Church, Netherwood.

VESTRY UNANIMOUS IN CHOICE.

Will Succeed Rev. Morgan Ashley—New Rector a Graduate of General Theological Seminary.

Rev. Elory G. Bowers, who, for the past year and a half, has been curate of Grace church, was extended a call to become rector of St. Stephen's church, at a meeting of the vestry last night, and has accepted the same. The announcement of the proposed call was exclusively announced in The Daily Press of yesterday. The vestry met at the home of F. W. Carlisle, junior warden, on Belvidere avenue, all but two of the members being present, who sent proxies. The vestry was unanimous in the decision to call Mr. Bowers to the church as successor to Rev. Morgan Ashley.

Rev. Mr. Bowers came to Plainfield about a year and a half ago to fill the position of curate at Grace church. His work has been marked by success as assistant to Rev. E. Vicars Stevenson, the rector, and during his residence here he has made many friends. He is a graduate of the General Theological Seminary and since his ordination has always filled the position of curate. He expects to enter upon his duties as rector of St. Stephen's church about the middle of December.

St. Stephen's church has a promising future, the outlook being bright. Under the direction of Rev. Morgan Ashley, who resigned October 1 to become curate of All Angels church, New York, the parish grew rapidly and great interest was evidenced. It is believed that under the rectorship of Mr. Bowers the church will continue to prosper.

Mr. Bowers was at one time curate of Christ church, Elizabeth, and later at Trinity church, Newport, R. I. He came to Plainfield from the latter place. Last June he was given the degree of bachelor of divinity at the General Theological Seminary.

THANKSGIVING DINNERS FOR THE CITY POOR.

The Charity Organization Society will, as usual endeavor to make Thanksgiving Day a real day of thanksgiving in the homes of the poor. To this end all are requested to send provisions of any kind to the rooms at 544 West Front street or telephone No. 103 and packages will be called for.

In order to prevent duplication and insure the supplies going as far as possible, those giving private dinners are requested to send the names of families who receive them to the Charity Organization office. Such names will be kept on a separate and confidential list. Those desiring to send a dinner directly to some family will be given names and addresses confidentially at the office.

LADIES' AID SOCIETY GIVE A TEA IN VINCENT CHAPEL.

Under the auspices of the Ladies' Aid Society of the First M. E. church, one of the chain of teas was held in Vincent chapel, yesterday afternoon. Mrs. C. M. Anderson, wife of the pastor, and Mrs. L. M. French were the hostesses for the affair.

There were about forty women present and all had an enjoyable time. Many of the women brought their sewing and fancy work, making it a profitable affair in connection with the social features. A silver offering was received, the money to be used for making repairs in Vincent chapel.

Funeral of Squier Hetfield.

The funeral of Squier Hetfield, whose death occurred early Monday morning, was held this afternoon at the home of his niece, Mrs. A. H. Manning, of Madison avenue. The service was private and was conducted by Rev. Dr. J. A. Chambliss. Burial was made in Evergreen Cemetery.

Autumn Missionary Meeting.

The autumn meeting of the Missionary Convocation of New Brunswick was held in Christ church, Spottswood, yesterday. Bishop Scarborough presided. There were reports from the various committees; also a report of the general conference held in Cincinnati recently.

Charged With Non-support.

Frank Conger, of Pearl street, was arraigned before Justice Snape this morning, charged by his wife with non-support. He offered no reasonable excuse for his neglect and the court put him under bonds to furnish the plaintiff $7 a week.

WILL CELEBRATE THEIR 65TH WEDDING ANNIVERSARY

Mr. and Mrs. William L. Smalley, Sr., will observe the sixty-fith anniversary of their wedding on Saturday, and in the afternoon a reception will be held at the home of their son, David C. Smalley, on East Front street, when their many friends will be given an opportunity to extend their congratulations. Mr. Smalley is ninetythree years old, while Mrs. Smalley is eighty-four. Despite their advanced years, they are enjoying fairly good health.

Mr. and Mrs. Smalley have been residents of North Plainfield the greater part of their lives, having been born in this vicinity. Both have always evidenced a lively interest in affairs of the day. They are looking forward to the coming celebration with considerable interest.

OBSEQUIES OF REV. DR. JOSEPH P. TAYLOR

The funeral services of Rev. Dr. Joseph Pemberton Taylor were held at Grace church yesterday afternoon at 2 o'clock, and were largely attended by relatives and friends, including a number who were formerly associated with Dr. Taylor in his church work. The full vested choir was present and took part in the service.

Rev. Dr. E. Vicars Stevenson, rector of the church, was in charge of the services, assisted by Rev. Dr. W. C. Neilson, who read the lesson; Rev. Dr. J. Dudley Ferguson, who read the creed and prayers, and Rev. John Edgecombe, of Cranford, who also offered prayer. During the services the choir sang, "Hark, Hark, My Soul," "Lead, Kindly Ligh" and "Ten Thousand Times Ten Thousand," and in addition chanted the 90th Psalm.

There were many beautiful floral tributes from relatives and friends. Among the other clergymen present were Rev. C. H. Mallery, rector of the Church of the Heavenly Rest, of which Dr. Taylor was the first rector, and Rev. Clarence Dunham, of Brooklyn, who was formerly curate of Grace church and an intimate friend of Dr. Taylor. The burial was in Hillside cemetery.

ANNUAL MISSIONARY TEA OF HOME SOCIETY.

The annual meeting and tea of the Home Missionary Society of the Congregational church was held yesterday afternoon at the residence of Mrs. John M. Whiton, 821 Central avenue, and about forty women attended. The annual collection for missionary purposes amounted to something over $40.

Mrs. Charles F. Chase, of Montclair, former president of the Home Missionary Association, was the principal speaker and entertained the company with an interesting account of the recent conventions she has attended, particularly that at Boston in October. Mrs. Chase said that many things of an inspirational character had been developed in the missionary service during the past months and most notable among these were the neighborhood meetings which have been adopted in many places.

A regular program of devotional exercises was participated in by all the women present. Mrs. Theodore Mantz sang two solos, accompanied by Miss Myra Emmons. Miss Parsons, a guest of Mrs. Whiton, played the hymns in the devotional service.

Tea was pured by Mrs. Thomas Hylan and Mrs. Charles A. Rice and the Misses Marjory Phillips, Kathleen Phillips, Miss Delaman and Miss Parsons assisted in serving.

Threw a Lamp at Them.

Christian Bock a watchman employed by Walter Hetfield to watch the Aspinwall home on West Seventh street, reported to the police early this morning that two men had come to the house and demanded admittance. They arrived in an automobile and pounded on the door until Bock went to the window to see who was creating the row. Notwithstanding Bock's orders to get away from the premises, the two men persisted in attempting to gain an entrance. Bock became angry and threw a lamp at the head of one of the noise makers which put them to rout. Mr. Hetfield is in charge of the premises pending the settlement of the estate of Mr. Aspinwall, for whom he has acted as counsel, but he has no idea as to the identity of the intruders.

Will Chase the Hounds.

The Watchung Hunt Club will meet the hounds Saturday afternoon at 3 o'clock at Melrose Manor, and will ride a distance of about ten miles through the adjacent country.

CRAIG A. MARSH AT REST

Funeral of Corporation Counsel Attended by 400 Friends and Relatives.

BEAUTIFUL FLORAL TRIBUTES.

Prominent Men Honorary Pallbearers—Services Conducted by Rev. Drs. J. S. Zelie and Charles A. Eaton.

Upward of 400 people attended the funeral services of the late Craig Marsh, corporation counsel of this city, yesterday afternoon. The rooms of the residence at 308 West Eighth street were filled to their ut-

Craig A. Marsh.

most capacity when Rev. Dr. J. S. Zelie, minister of the Crescent Avenue Presbyterian church began the service.

Mayor Charles J. Fisk, with Mayor-elect George W. V. Moy at his side, headed by a platoon of police in command of Chief P. S. Kiely, led the members of the Common Council, fellow lawyers and other friends of Mr. Marsh into the house at 2:45 o'clock. Among those noticed from out of town were Judges Atwater, Lindaberry and Van Syckle, warden Charles Dodd and many others.

The body in its casket laid in the east wing of the house nearly buried in a hundred or more floral offerings from friends and members of organizations of which Mr. Marsh was a member. The service was a simple one, that of the Presbyterian church and no address was made. Rev. Dr. Charles A. Eaton offered the prayer following the singing of "Crossing the Bar," by a quartet composed of Miss Etta Raybert, Miss Grace Carroll, Bertram F. Tallamy and William Holmes.

Rev. Dr. Eaton's prayer was as follows:

Our Father, teach us to know that Thou are God. Men die, but Thou art alive for evermore; the same yesterday, today and forever. Before the mountains were brought forth or ever Thou hadst formed the heavens and the world, from everlasting Thou art God.

"O God we come to Thee today with sorrowing hearts. Suddenly the blow has fallen on one who lived in the midst of us in his splendid manhood. Thou hast called him to be with Thee. The trumpet's silvery sound is still. We stand silent. We know not what to say to Thee or to each other. Thou hast made our lives desolate under the shock of this great grief; but we know that Thou dost love men, and we come to Thee, and we always must come, with our weary, saddened hearts, we breathe into Thy listening ear our wants, our needs, our loneliness. We tell Thee of the heartache and the pain and we know that Thou who art Love will comfort us. Give us strength to go forward until Thou shalt call us to Thee.

"We thank Thee for this man with his long and noble life in this community; for his great flaming enthusiasm; for his intellecutal optism; for the courage, the loyalty, the integrity with which he faced and did his day's work; for the example he has left to all of us of fidelity in positions of trust and industry in service.

"The world is poorer now that he is gone, but richer for his having lived in it."

Dr. Eaton concluded his prayer with a touching and beautiful petition for the family of Mr. Marsh, for the community in which he lived and which he served so well and for the members of his noble profession who knew and honored him.

The display of flowers was one of the most gorgeous seen in many a day. All the organizations with which Mr. Marsh had been affiliated were represented with handsome pieces and besides these upward of fifty sprays, crosses, pillows and bunches of loose cut buds were seen. The Mayor and Common Council sent a magnificent wreath of white roses; the Plainfield fire department sent a huge spray of white and pink chrysanthemums; Anchor Lodge, No. 149, a pillar of green surmounted by an anchor of white roses; Un-

(Continued on page 8.)

LADIES' TAILORED SUITS AND COATS

The values in Ladies' Tailored Suits and Coats are far ahead of anything we have heretofore offered, as we have been enabled to secure some exceptional sample values, which you can buy very much under regular price. Our line of suits at $13.50, $19.98, $22.50 and $25 are positively without a rival.

Coats—A new line of pretty, nobby coats just arrived—$12.50, $15.00, $17 and $19.00.

(Alterations free of charge.)

OUTING FLANNEL—A large variety of the best designs and colorings, blue and white and pink and white stripes, at 8c, 10c, 12c and 14c.

LADIES' AND MEN'S UNDERWEAR

We carry the famous "Forest Mills" underwear, which without doubt has no rival for superior fit and finish; once you buy a garment you will never feel satisfied with any other. Call for it when you come in again.

SWEATERS

For men, women and children; a splendid grade at prices that are absolutely correct. We have the best and most complete line of the best grade at lowest price.

A. E. FORCE & CO.

"The White Store" Saves You Money. We Give You S.H.G. Green Trading Stamps.

GREAT BLANKET SALE

at One-Third Less Than Reg. Price

All wool, half wool and all cotton blankets, white with blue and pink borders, greys and tans with colored borders, in connection with a large assortment of plaid blankets.

We bought this lot direct from the mills, consisting of 300 pairs of their finest sample line, AT ONE-THIRD DISCOUNT, and, as is customary with us, we will give our customers the benefit of this reduction. Prices will range from $1.98 to $10.50. They are all large sizes, 11-4, and would ask you to supply your wants "NOW" if you wish to save money. At the prices we quote they can't last long.

SALE BEGINS SATURDAY MORNING—SEE SHOW WINDOW DISPLAY.

$3.00 Blankets for	$1.98	$9.25 Blankets for	$5.98
$3.50 Blankets for	$2.25	$9.50 Blankets for	$6.25
$3.75 Blankets for	$2.50	$10.00 Blankets for	$6.50
$4.50 Blankets for	$2.98	$11.00 Blankets for	$6.98
$6.00 Blankets for	$3.98	$11.50 Blankets for	$7.50
$6.50 Blankets for	$4.25	$12.00 Blankets for	$7.98
$7.00 Blankets for	$4.50	$13.50 Blankets for	$8.98
$8.00 Blankets for	$4.98	$15.98 Blankets for	$10.50

For bed covering there is nothing more economical than a good wool blanket, and the fact that we bought these direct from the manufacturer saves you the jobber's profit, in connection with the ONE-THIRD DISCOUNT which we secured.

BURNT WOOD AND SUPPLIES

We carry a complete stock of everything pertainng to the Burnt Wood line, and would strongly advise those who contemplate doing some wood-burning to start in now, in order that they may have the articles they wish to present at Christmas properly burned and carved. Don't delay but make your selections at once. Placques, taborettes, hand mirrors, tie-racks, book racks and thousands of other articles too numerous to detail in this space.

RUG DEPARTMENT

Royal Wilton Velvet Rugs; size 9x12; variety of fine Oriental patterns; superior quality, at $38.98

Axminster Rugs—9x12; splendid line of designs; regular $25.00 values, specially priced. $18.98

Table Linens for Thanksgiving

Superb showing of beautiful snow-white Table Linens and Napkins for the great American Holiday. We buy our Linens direct from the makers, thereby eliminating the middleman's profit to you, and this item in itself is quite a saving to the purchaser. The "White Store" is a recognized leader when Table Linens are under discussion, and we wish you would verify our statement during the present week.

TABLE DAMASK—Mercerized damask, 60 inches wide, beautiful designs, floral and snow drop designs at ..... .50 and .59

TABLE LINEN—Bleached table damask, 58 inches wide, splendid range of designs, price ..... .59

TABLE LINEN—Bleached, 70 inches wide, beautiful range of fine designs, $1.00 and $1.25 values for ..... .79 and .89

TABLE LINEN—All pure linen Table Linen, splendid range of fine designs, 70 inches wide, at $1.00, $1.25 and $1.50

NAPKINS—Mercerized napkins, all hemmed, ready for use, 18 ins., at, doz $1.00

NAPKINS—Linen Napkins, excellent range of new designs, 22 inches, regular value $2.50, special price, dozen $1.98

NAPKINS—Fine all linen napkins, 22 inches, handsome patterns, regular value $3.50, Thanksgiving price $2.50

NAPKINS—22-inch, fine grade of linen, specially priced, dozen, $2.75 and $3.00

NAPKINS—Finest grade of linen napkins, 24 inch, at dozen, $3.98, $4.25 and $4.50

VICTORY! THIS CITY WINS

IN ITS FIGHT FOR GOOD READING

PLAINFIELD PRESS

HAS SECURED THE CO-OPERATION OF

PEARSON'S MAGAZINE THE LADIES' WORLD AND THE CAXTON MAGAZINE

In Placing on the Library Table of Every Home in This City a Year's Supply of Periodical Literature at an Incredibly Low Price

The Ladies' World Once a Month The Caxton Once a Month Pearson's Once a Month

PEARSON'S MAGAZINE

WHERE YOUR MONEY IS WASTED.

About one million dollars are wasted daily by our government, says Senator Aldrich, and certainly he ought to know. Do you know what that means? That sum is 25 per cent. greater than the combined total wages paid in iron, steel, textile and lumber industries of the whole country. And it is wasted. It goes in little dabs and big gobs. One man holds down a government job that pays forty-five hundred dollars a year, he also draws a $1,200 pension for total disability. In 1911 the railroads will get about forty-five million dollars for carrying mails. They will render practically the same service to the express companies for about eighteen million dollars. This scandalous waste comes out of your pockets. Fix that solidly in your mind. You pay for that waste yourself. It figures in everything you buy. If it's to be stopped it's up to you. How it may be stopped is explained in an article in Pearson's Magazine now on sale. Read that article. It gives facts—surprising but cold, hard facts just the same—on the most important question for you to think about today.

How Mormons manage to beat the laws against polygamy is explained in the same issue by Richard Barry. The story of Senator Beveridge is told by David Graham Phillips; the difference between a fake auction and a genuine auction is explained by H. E. Twinells. Allen Benson tells what vivisection has done for humanity and there are

EIGHT RATTLING GOOD STORIES.

WHAT THE BEVERIDGE FIGHT MEANS TO YOU.

It means the difference between government by the people and for the people and government by privilege and for the privileged. Just turn that over in your mind. That is precisely what the Beveridge fight means. The story of Beveridge is told by David Graham Phillips in Pearson's Magazine now on sale. How to make that story benefit you is explained by Arthur W. Little. A counterpart of the Beveridge fight is coming off in your own district if you have a single candidate who means to work for you after election. These articles show what men like that will do for you; also why both "machines" fight such men so desperately.

In the same issue of this magazine is an article showing conclusively that Mormons teach and practice polygamy today, despite American law. Another article sets forth what becomes of that 300,000,000 dollars that Senator Aldrich says Congress wastes every year; another explains the difference between a fake auction and the genuine and shows what you get when you buy in the fake store. There are four other articles on interesting subjects, and

EIGHT RATTLING GOOD STORIES.

THE LADIES' WORLD

The Ideal Magazine for Women and the Home. It contains many Household Departments, serial and short stories by the best writers of the day, and Up-to-date Fashion Pages. Gives its readers more for less money than any similar publication in America.

PRICE 5c PER COPY

THE CAXTON

PUBLISHED MONTHLY

Single Copies, 10 Cents.

SHOP TALK.

There are few who succeed, because there are few who think. It is the thinkers who have the most ambition, the most enthusiasm, the most energy, the most power, and are the most willing to learn. It is the thinkers who solve the problems of the world, and receive the world's reward. Think out your problem carefully, let your ambition supply the enthusiasm, which in action becomes energy, and you will have the power to overcome the hundred hindering trifles which hang to the coat-tails of every undertaking. To think in the right way requires training. You must control and centralze your thoughts, and develop thought capacity. You will find The Caxton Magazine a big help in training your thoughts. It doesn't try to think for you, it doesn't want to think for you, it is simply a thought developer. Thinkers are quality folks, and the intimate stories about quality folks which appear on our pages are thought producers.

THESE THREE GREAT PUBLICATIONS AND THE PLAINFIELD PRESS ALL FOR---ASK THE MAN

DOING THEIR DUTY.

Scores of Plainfield Readers Are Learning the Duty of the Kidneys.

To filter the blod is the kidneys' duty.

When they fail to do this the kidneys are sick.

Backache and many kidney ills follow:

Doan's Kidney Pills cure them all.

Plainfield people endorse our claim.

Mrs. O. C. Moore, 57 Manning avenue, Plainfield, N. J., says: "Though I have had no occasion to use Doan's Kidney Pills in the past few years, I value them as highly as ever. My kidneys were weak for years and I suffered severely from backache. I was unable to sleep well and when I arose in the morning, my limbs were so stiff and sore that I could hardly get uot of bed. Every cold I caught settled in my kidneys and aggravated my suffering. I doctored but the medicines I used did me no good. At length I heard of Doan's Kidney Pills and procuring a supply at Randolph's Pharmacy, I began taking them. They went directly to the seat of my trouble, disposing of the pains and making me feel like a different person."

For sale by all dealers. Price 50 cents. Foster-Milburn Co., Buffalo, New York, sole agents for the United States.

Remember the name—Doan's—and take no other.

If You Own or Operate A TYPEWRITER

you should visit the

Lenox Stationery Store

and acquaint yourself with their line of macaines and supplies. If your machine is sick, we will doctor it. If it is a "dead one" we will exchange it for one than can talk.

We have the wholesale agency for the famous **Berkshire Typewriter Papers** and carry a large and varied stock and will be glad to give you our sample book of same.

Ribbons for all machines. Carbon papers that give satisfaction. Oil that positively **will not gum.**

Do you use Typewritten Form Letters? We can supply them in quantities to suit.

Do you want to rent a typewriter? We have them. OFFICE SUPPLIES AND APPLIANCES OF ALL KINDS.

Everything in the stationery line for the home and office. New York prices prevail at our store.

102 Madison Ave. Babcock Bldg.

"The Little Store Around the Corner."

SMALLEY BROS.

147 North Avenue.

BUTCHERS

CHOICE MEATS.
GAME IN SEASON.
ROASTING AND BROILING CHICKENS A SPECIALTY.
Berkshire Pork and Sausage
None better sold
Orders called for and delivered.
Telephone 83-A.

A. H. ENANDER

Plumbing Gas Fitting, Steam and Hot Water Heating.
Contractor for Sewer Connections.
108 WATCHUNG AVE.

SNOW PUTS STOP TO GUNNING FOR RABBITS.

The hundreds of gunners who journeyed to Whitehouse Monday and last night to be on hand early for the opening of the rabbit hunting season were greatly disappointed on arising early yesterday morning to find the ground covered with snow. During the night there was a snowfall of nearly two inches and although the sun was shining brightly it is probable that the sportsmen will be prevented from getting out until today.

Hotels and boarding-houses are crowded, and the gunners are anxiously watching the disappearance of the snow, so that they may be able to get a crack at the cotton tails. Rabbits are reported to be very plentiful this season in that section, but it is not likely now that any first-day records will be broken at Whitehouse.

Game Warden John J. Park, of Whitehouse Station, was out early yesterday morning looking for offenders, and succeeded in arresting three hunters who said they were from Elizabeth, on the John Bush farm, between Whitehouse and Potterstown. They were charged with hunting in the snow. When arraigned before Justice Voorhees at Whitehouse Station the men were fined $20 each and costs, which were paid. They gave their names as Samuel Carriusio, R. H. Baccino and "Jake" Johns.

—Advertise in The Daily Press.

AMONG OUR NEIGHBORS

THE DAILY PRESS may be obtained from the following Newsdealers and Agents. 10c a week.

CITY.

Wagner & Moorhouse, The City Market, 125 North Ave.
C. H. Clevely ..... 157 North Ave.
Timbo & Co. ..... 216 Watchung Ave.
W. C. Burns ..... 212 Watchung Ave.
Jos. Moledesky ..... 247 West Front St.
Mrs. M. Jenson ..... 667 West Fourth St.
Union News Co. ..... R. R. Station
J. C. Field, Jr. ..... 411 Park Ave.
E. A. Laing ..... 149 W. Front St.
A. D. Mallison ..... Fourth and Liberty Sts.
M. Estil ..... 111 Park Ave.
Debele & Stahl ..... 113 Somerset St.
W. H. Olmstead ..... 331 Watchung Ave.
F. A. Garthwaite ..... Cor. 4th & Watchung
I. Mottley ..... Cor. E. 3rd & Richmond Sts.

SUBURBAN.

Dunellen ..... A. Peters
New Market ..... Coriell
Bound Brook ..... Union News Co.
Somerville ..... Jacob Genert
Westfield ..... C. F. Wiltke, A. E. Snyder
Westfield ..... L. Glasser
Scotch Plains ..... Frank Anson
South Plainfield ..... Hamilton
Fanwood ..... Frank Anson
Netherwood ..... W. H. Olmstead

PLAINS AND FANWOOD.

"Oak Farms" as presented last night in Excelsior Hall, by the Oak Farm Dramatic Club, of Plainfield, pleased a large audience, the hall being well filled. The several parts were well taken and the Boys' Club treasury will have a much healthier appearance when the returns from the tickets are all turned in.

The local hunters report rabbits as being fairly plentiful this year. Nearly all who went out yesterday had fair luck returning home with from two to eight cottontails.

Harry Flannery, who recently went south with the intention of spending the winter, has returned home. Harry says the north is good enough for him.

A number of young people from here attended the dance held last night in St. Stephen's parish house, Netherwood.

The women of the Baptist church will hold a bazaar tomorrow afternoon and evening in the church parlors.

Seeley's Paper Mill, which has been closed for repairs for a week, has resumed work again.

Christopher Keuhn, who recently went south for the winter, has located at Sanford, Florida.

SOMERVILLE.

The Bible Fellowship Club of the Second Reformed church held a social Monday night in the chapel, playing old-fashioned games. This entertainment was also given to celebate the birthday of the pastor, Rev. A. A. Pfanstiehl.

Miss Mollie Illingsworth, of New Haven, Conn., is a guest of the Misses Corcoran, on Somerset street.

The Monday Evening Club met last evening at the home of Miss Laura Couse, on Division street.

Miss Elsie Thompson, of Aurora, Ill., has been spending a week with her cousin, Miss Jennie Kline.

Mrs. E. B. Miller is attending the State Sunday school convention at Atlantic City.

The Amusement Club opened last evening with a banquet at the Somerset Hotel.

Mrs. E. A. Couse, of Division street, is visiting her cousin in Brooklyn.

W. W. Barns has returned from two weeks spent in Florida.

DUNELLEN AND VICINITY.

The horses and wagons belonging to George Huff, which were recently levied on by Sheriff Quackenboss in behalf of W. G. Clawson and the Dunellen Cement Block Company, have been returned to the mortgagee, a Mr. Jennings, of New York. W. G. DeMeza, of Plainfield, counsel for Mr. Jennings, forclosed a mortgage on the property and the sheriff's levy followed. Mr. DeMeza then secured a writ of replevin through Coroner Hubbard, the next highest official in authority, and again secured the outfit. The sheriff had a limited time in which to re-replevin for the holders of the judgments, but as he did not do so, Mr. DeMeza turned the property over to Mr. Jennings.

Contractor J. Newton Apgar is overhauling the bowling alley at Taylor's hotel. It is hoped to have the work completed in time for a formal opening Saturday.

Mrs. Ernest Peters and Miss Elsie Peters have been spending the past few days with relatives in New York.

Edward Webb, of New York, spent the week end at the home of his parents, Mr. and Mrs. Frank Webb.

James Toubeau has been confined to his home on Front street by illness.

The Principal Asset.

"The chestnut crop is said to be almost a failure this year."

"Huh! Then I'll have to give up my plans for taking out a minstrel show this fall."—Youngstown Telegram.

—Advertise in The Daily Press.

CASTORIA

For Infants and Children.
The Kind You Have Always Bought
Bears the Signature of Chas. H. Fletcher

20x36 Pure Linen Damask towel; hemstitched; silver bleached; 39c quality at...29c

More For Your Money at—

Tepper's

PLAINFIELD, NEW JERSEY

16-inch Pure Linen Napkin; hemstitched; $2.50 quality at.....$1.98

Thanksgiving Sale of Table Linens

YOU OUGHT TO BUY ALL YOUR NEEDS IN TABLE LINENS DURING THIS THANKSGIVING SALE

And—for several reasons, too—you have an unusually wide range to choose from and values are far from the ordinary—made so by our Thanksgiving Sale prices and advantageous purchasing.

In Table Linens our stocks embrace only the most durable damasks which may be had in pure Linen or Mercerized—cloths and napkins. The designs include conventional patterns and beautiful large or small floral effects.

The benefit of purchasing now and the savings this sale affords is reflected in the splendid values of which but a hint is mentioned here.

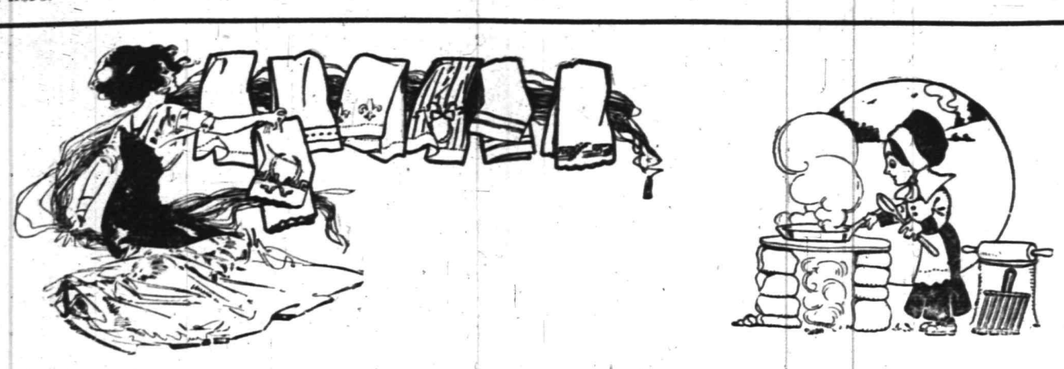

64-inch Mercerized Damask; regular value 50c.....39c

72-inch All Pure Linen Damask; regular value $1.25.$1.00

23x40 Monogram Towels; full bleached pure linen; hemstitched; exceptional value at.....50c

72-inch Heavy Double Damask; pure linen; regular $1.75 value, at $1.50

36-inch Pure Linen Lunch Cloths, hemstitched, silver bleached, at 50c

20-inch Mercerized Napkin; $1.25 value, at.....$1.05

Sale of women's and misses' suits and dresses continued until lots are disposed of.

18x34 Pure Linen Damask Towels; 25c quality; plain white and red borders; at..19c

70-inch Pure Linen Damask; $1.00 quality at.....89c

18-inch Mercerized Napkin; regular value $1.00, at.....79c

19½-inch Pure Linen Napkin; $2.00 quality, at....$1.79

Table Cloth and Napkins; hemstitched cloth 10-4; napkins 16 inch; pure linen, double hem; $5 value, at $4.50 set.

Opportunity Knocks

at every man's door, but it doesn't always find him ready.

Many a "good chance" is sacrificed for lack of ready money.

A little ready capital at the right time has started most millionaires to fortune.

The only way to have money is to save it. Put the same system into SAVING money that you do into MAKING it. Start NOW, in

Fidelity Trust Co.

NEWARK, N. J.

Open an account in the SAVINGS DEPARTMENT and insist upon depositing something every week. Your account will grow steadily and will be working for you all the time. The possession of a bank account is the first step toward independence.

BAMBERGER'S

"THE ALWAYS BUSY STORE"

MARKET, HALSEY & BANK STS.

A Special Sale of Blankets and Comfortables

How many of these underprice blankets and comfortables can you use? We have arranged this sale for tomorrow only and if you need weightier bed coverings it will certainly pay you to take advantage of the opportunity.

White Eastern Wool Blankets—11-4 size, of splendid quality, with pretty light blue or pink borders. Regular price $3 pair, special $2.59

Gray Eastern Wool Blankets—These blankets are of heavy quality and have nice borders—11-4 size; reg. $4.50 per pair; special.....$3.45

California White Wool Blankets—Soft, downy blankets of fine quality, 11-4 size; they're splendid $6.50 values, on sale, special, pair $4.98

California White Wool Blankets—Fine and heavy, made of best quality lambs' wool, soft as down, 11-4 sizes; sold right along at $10, pair.....$7.25

White Eastern Blankets—Good heavy blankets in 11-4 size, dainty light blue or pink borders; reg. $5 grade, special, per pair.....$3.98

Silkoline Comfortables—Full size, filled with white cotton. Nice silkoline covers in neat designs. Regular $1.75 each, special price $1.39

Sateen Comfortables—Good heavy comfortables of full size, filled with white cotton—splendid patterns—regular price $2.50, special $1.89

Best Sateen Comfortables—Filled with excellent quality odorless down—made of the best sateen. Sizes 6x6 ft., worth $5.00 each, special.....$3.75

Silk Comfortables—During this sale we will offer handsome down or wool filled comfortables regularly $6.50 to $15 each, special at .....One-half price

L. BAMBERGER & CO.

NEWARK, N.J.

Fall Piano Sale

PIANOS and PLAYER-PIANOS

AN OPPORTUNITY FOR ALL

A CAR-LOAD OF PLAYER-PIANOS JUST RECEIVED

Including Mathushek & Son, Euterpe, Opera, Melville-Clark, Apollo, James and Holmstrom and American.

A visit to our ware-rooms, No. 310 West Front St., Plainfield, N. J., will convince you of the superiority of our stock of Player-Pianos; 65 and 88 note, latest models and improvements, the largest stock in the city to select from.

Bench, cover and 18 rolls of music—Free library for exchanging music rolls.

Don't decide on any Piano until you have looked into the unusual values offered by the Mathushek & Son Piano Company.

OUR PLAYER-PIANOS

bring to us in exchange as part payment many good pianos (of various makes), which we immediately re-build in our own factory, Broadway & 47th St., New York city, and after they are placed in perfect condition are offered at the same price at which we received them, plus the added cost of repairing. Thus we are enabled to offer truly GOOD PIANOS which we fully guarantee at

PRICES FAR BELOW THEIR REAL VALUE.

Free tuning, scarf, stool, and delivery | Write for catalogue | Easy monthly payment terms

Mathushek & Son Piano Co.

NO. 310 WEST FRONT ST., PLAINFIELD, N. J TEL. 1365.

Special Notice—High-grade and artistic tuning and repairing, pianos and player-pianos by factory experts.

NOTICE OF ORDER TO LIMIT CREDITORS

SOMERSET COUNTY SURROGATE'S COURT.

Estate of Francis de L. Hyde, deceased. Notice is hereby given, that on the twenty-third day of September, A. D., 1910, on the application of the undersigned, as Executrix of the estate of Francis de L. Hyde, deceased; an order was made by the Surrogate's Court, requiring the creditors of the said Francis de L. Hyde, deceased, to bring in their debts, demands and claims against the said decedent, under oath or affirmation and present the same to the subscriber within nine months from the date of said order; and in default thereof any such creditor shall be forever barred of his or her action therefor against the subscriber.

CAROLYN K. HYDE, Executrix.

Care Union County Investment Company, No. 149 North avenue, Plainfield, N. J.
Fees $11.10. 9 27 9 w

FRUITS, NUTS, MINCEMEAT

Good things for your Thanksgiving dinner. Our large assortment of the finest Fruits, Nuts, Mincemeat, Raisins, Canned Vegetables, Desserts and Coffee assure a satisfactory choice at lowest prices.

Prompt, free deliveries.

W. W. DUNN

THE PARK GROCER

Duer St. and Lincoln Pl

For $1.50

per month we will clean and press 4 suits and one overcoat. Call for them and deliver the same. Payable $1.50 per month.

Repairing and altering neatly done.

Suits to order $20 and up.

Howard W. Cobbs

(Successor to Leslie M. Cobbs).

146 E. 5TH St. 'Phone 461-L

near Woman's Exchange.

IN CHANCERY OF NEW JERSEY.

To Mary Jane Kelly, Executrix of John Lavery, deceased, Frances L. Quackenbush and Vesta Q. Van Trump, individually and as executors of Charles E. Quackenbush, decd., Leighton C. Van Trump, Elizabeth Q. Holcombe, Charles Q. Freeman and Addison Gardner, executors of Abraham Quackenbush, decd., Elizabeth Q. Holcombe and Charles Q. Freeman, Executors of Vestiana Q. Freeman, decd., Lambert S. Quackenbush and Abraham C. Quackenbush, individually and as executors of Daniel Mc. L. Quackenbush, deed.

By virtue of an order of the Court of Chancery of New Jersey, made on the day of the date hereof, in a cause wherein the Mutual Life Insurance Company of New York is complainant and you are defendants, you are required to appear and plead, answer or demur to the complainant's bill of complaint, on or before the twelfth day of December next, or that in default thereof the said bill will be taken as confessed against you.

The said bill is filed to foreclose a certain mortgage given by John Lavery to the Mutual Life Insurance Company of New York, bearing date the twenty-second day of April in the year eighteen hundred and ninety-five, given to secure the sum of six thousand dollars on premises situate in the City of Plainfield, Union County, New Jersey, which mortgage is recorded in the Clerk's office of the County of Union, on the twenty-seventh day of April in the year eighteen hundred and ninety-five in Book 125 of mortgages for said county on pages 460, &c.

And you Mary Jane Kelly are made a party defendant to said bill because as the executrix of the estate of John Lavery, deceased, you claim to have some interest or estate in and to said mortgaged premises, and you Frances L. Quackenbush and Vesta Q. Van Trump, individually and as executors of Charles E. Quackenbush, decd., claim to own the said premises in fee simple, and you Leighton C. Van Trump, Elizabeth Q. Holcombe, Charles Q. Freeman and Addison Gardner, executors of Abraham Quackenbush, decd., Elizabeth Q. Holcombe and Charles Q. Freeman, Executors of Vestiana Q. Freeman, decd., Lambert S. Quackenbush and Abraham C. Quackenbush, individually and as executors of Daniel Mc. L. Quackenbush, decd., claim to be entitled to some lien, charge or estate in and to said mortgaged premises because it is claimed that the funds with which the said premises were purchased were furnished by the said Vestiana Q. Freeman, Abraham Quackenbush and Daniel Mc. L. Quackenbush, deceased, or some part thereof.

Dated October 11th, 1910.

FREDK. G. BURNHAM, Solicitor for Complt., Trust Co. Bldg., Morristown, N. J.
Fee $25.62. 10 19 5 w

L. Moraller & Son,

Watchmakers and Jewelers,

Watches, Clocks and Jewelry. Fine Watch and Clock Repairing a Specialty.

219 Park Ave., Plainfield, N.J.

HENRY WIERENGA

Residence 'Phone 517-3

Furniture, Freight, baggage, Express and Rigger.

PIANO MOVING A SPECIALTY.

JOHN WINZENRIED'S Storage Warehouse

816-818 WEST FRONT ST.

Separate Rooms—Clean and Dry.

Tel. 646-R.

Suits and O'coats for Men

All the new Shades and Styles, ranging in Price from

$10, $12, $15, $18 $20 to $25

Complete line of Sweaters, Shirts, Hats, Caps, Gloves and Ties.

OUR MADE-TO-ORDER LINE IS HERE

Werner's Clothing House

206 West Front Street

If you are dissatisfied

with your paper service call on or 'phone

The Hustler

The best service in the city

Morning, Evening & Sunday Papers

'Phone 668-J

William H. Olmsted

331 Watchung Ave.

JOHN WIRTH

(Successor to Henry Liefke.)

BAKERY AND CONFECTIONERY

201-203 West Front St. Tel. 728

Orders delivered at short notice.

JUST PUBLISHED

Webster's NEW INTERNATIONAL Dictionary, (G. & C. Merriam Co., Springfield, Mass.) surpasses the old International as much as that book exceeded its predecessor. On the old foundation a new superstructure has been built. The reconstruction has been carried on through many years by a large force of trained workers, under the supervision of Dr. W. T. Harris, former United States Commissioner of Education, and reenforced by many eminent specialists. The definitions have been rearranged and amplified. The number of terms defined has been more than doubled. The etymology, synonyms, pronunciation, have received unsparing scholarly labor. The language of English literature for over seven centuries, the terminology of the arts and sciences, and the every-day speech of street, shop, and household, are presented with fullness and clearness. In size of vocabulary, in richness of general information, and in convenience of consultation, the book sets a new mark in lexicography.

400,000 words and phrases.
6000 illustrations.
2700 pages.

Write to the publishers for Specimen Pages.

WALKS

We Construct Them

Trap Rock, Cement

Experience

R. G. BUSH

Tel. Con. 743-5 South Ave

KIVANTINOS & JELLING

Successors to Alex. Lusardi.

Foreign and Domestic Fruits. Choice Confectionery, Nuts, Cigars, etc.

211 W. Front St. Tel. 886-W

J. C. POPE & CO.,

INSURANCE AGENTS

110 E. Front St. Plainfield, N. J

John Lo Presti's

405 Watchung Avenue.

Come and try our Home-made Ice Cream, delivered to any part of the city.

Fruit and Confectionery. Cigars and Tobacco.

'Phone 440-J.

Hodge's Pharmacy.

Y. M. C. A. Building.

BELLE MEAD SWEETS.

Tel. 62

FRANK NEIDIG'S

LINCOLN MEAT MARKET

Fine Meats, Vegetables, Oysters and Heinz's "57."

94 Somerset St.

Telephone—781.

Jackson Decorating and Awning Co.

B. F. Snyder, Jr., Mgr.
Formerly with Woodhull-Martin Co.

Special Sale on Lace Curtains and Window Shades of all kinds. Sale on Monday, Tuesday and Wednesday, all day. We can save you from 50c to $1.00 a pair on Lace Curtains of all kinds. From our Factory to your windows.

Jackson Decorating and Awning Company
B. F. Snyder, Jr., Mgr. Tel 409 228 W. Front St.
Awnings Taken Down and Stored for the Winter

TRY A PRESS WANT AD.

SPORTS

News and Notes

BASEBALL.

The most important business that has been transacted in the offices of the New York Baseball Club since the close of the last season took place Monday, when Christy Mathewson, the star pitcher, affixed his signature to a contract for three years.

It was announced some time ago that Matty had signed with the Giants for next season, but it seems to have been premature, in view of the recent action.

It is plain that John T. Brush and John J. McGraw do not agree with the Calamity Janes who have been saying that "Big Six" had seen his best days. The offering of a three-year contract is the best evidence in the world that they have confidence in his skill and ability to keep on pitching winning ball.

No word was whispered about the money consideration, but it is safe to say that Mattey will be well paid for his valuable services.

At a meeting of the stockholders of the New York Baseball Club, known as the National Exhibition Company, held at its offices in Jersey City Monday, John T. Brush was elected president, while the board of directors was named as follows: C. J. Sullivan, John Whalen, N. Ashley Lloyd, H. M. Hempstead, R. H. McCutchen, J. Monheimer and John T. Brush.

It was announced that vacancies had been made in the offices of secretary and treasurer owing to the prolonged illness of Fred M. Knowles, so that the appointment of William M. Gray to fill the office of secretary pro tempore and of John Whalen to fill the office of treasurer pro tempore, made at a former meeting of the board of directors, was ratified by the stockholders.

Earl Gardner, second base, and Jack Quinn, pitcher, signed contracts Monday to play with the Yankees again next year.

GOLF.

An additional nine-hole course, laid out as a connecting loop to the No. 3 course at Pinehurst, N. C., has been completed, and the equipment at that place now comprises three eighteen-hole courses, with the No. 3 so arranged that it may be used as two nine-hole courses. Additional land is being cleared in anticipation of extending the layout another nine holes. Changes also have been made in the clubhouse, an observatory being built above the new locker room building.

An elaborate schedule of events has been arranged for the winter season, first on the program being the seventh annual autumn tournament, to be held November 24, 25 and 26. The usual holiday week tournament will take place December 29, 30 and 31. The eighth annual midwinter tournament will be run January 9, 10 and 11, and will be followed by the advertising men's contest on January 12, 13 and 14. The seventh renewal of the St. Valentine's tournament is scheduled for February 7, 8, 9, 10 and 11, with a similar competition for women on February 15, 16, 17 and 18. On March 7, 8, 9, 10 and 11 the spring tournament will be played, followed by the club championship on March 15, 16, 17 and 18. The United North and South amateur championship has been arranged for March 20 to April 1, inclusive, while the last big tournament takes places April 13, 14 and 15. Besides these events there will be special competitions.

The Metropolitan Golf Association will hold its annual meeting on December 23 at Sherry's at 8:30 o'clock. In addition to the election of officers and reports by the secretary and treasurer, little of importance is expected in the way of business. It is possible, however, that the task of codifying local rules will come up for further discussion.

CHRISTIAN FIELD.

Rev. Frank Higgins, known as "The Lumber Jack Sky-Pilot," will speak at the Crescent Avenue Presbyterian church this evening at 8 o'clock, telling something of his work among the logging camps of the Northwest.

The Young People's Association of the Crescent Avenue Presbyterian church will meet Friday night for Bible study in the several classes arranged for the winter months. Dr. Zelie, Richard Boardman and Miss Anna Runyon are the teachers.

Dr. Herbert Edwin Baright, formerly of this city, has been re-appointed associate physician at the Saratoga Springs Sanitarium, Saratoga Springs, N. Y., by Dr. Sylvester Emory Strong.

—Use Press Want Ads.

THE DAILY PRESS.

Home News. Independent in Politics.

A. L. FORCE, Editor and Proprietor.

Published Daily, except Sunday, at 3 p. m.
105 NORTH AVENUE.

TELEPHONES
Editorial, 1300. Business, 1301.

Two cents a copy. Ten cents a week. $5.00 a year in advance. Delivered by carrier or by mail. No extra charge for papers mailed to points in the U. S. and Canada.

The Daily Press has the most complete carrier and mail service of any paper in the metropolitan district.

Any subscriber failing to receive a single issue will confer a favor by notifying the business office.

Advertising rates mailed on application.

Copy for Change of Advertisements to ensure change for same day must be at the office by 9 a. m..

Branch Office.

Newark—F. N. Sommer, 794 Broad street. (Advertiser Building.)

Newark—Dalsimer Agency, 156 Market street.

Nov. 16 In American History.

1620—Peregrine White, first white native of New England, born on the Mayflower in Cape Cod harbor; died 1704.

1825—Commodore Thomas Macdonough, hero of Lake Champlain, died; born 1783.

1895—Rev. Dr. Samuel Smith, author of "America," died; born 1808.

ASTRONOMICAL EVENTS.

(From noon today to noon tomorrow.) Sun sets 4:38, rises 6:46; moon sets 7:34 a. m.; 7:17 p. m., eastern time, full moon in constellation Aries, also moon at ascending node, crossing sun's path, hence total eclipse of moon in earth's shadow, ending visible generally in United States; eastern time, moon enters penumbra 4:45 p. m., enters shadow 5:44 p. m., hence rises partially eclipsed; totality begins 6:55 p. m., middle 7:21, total ends 7:47, leaves shadow 8:58, leaves penumbra 9:56; subtract one, two and three hours for central, mountain and Pacific time; magnitude of eclipse 1.131, the moon's diameter being 1.0; 9:42 p. m., eastern time, moon at perigee, distant only 221,700 miles, nearest earth, hence appears large during eclipse, especially when rising

Woodhull & Martin Co.

HIGH GRADE MERCHANDISE at the Lowest Prices

Sale of Gas Portables 3.98

Instead of 5.00

Beautiful new Gas Portables, brushed brass finish, with 10-inch art glass domes in assorted colors, with beaded fringe. All complete with genuine Welsbach burner, mica chimney, mantle and six foot length of best mohair covered gas tubing, with gooseneck and sockets. If you don't need one yourself, what could you find more reasonable or acceptable for a Christmas gift than one of these handsome Portables.

The Englander Couch Bed 12.50

"Sold Exclusively in This City by Us."

Couch Bed, partly open showing the one motion needed to transform it to a bed.

It's so skillfully designed that with one motion the little child who believes in fairy transformation can instantly make out of this beautiful couch as comfortable a bed as one could wish. The frame is made of heavy angle iron and steel tubing. National or woven wire springs supported by 26 helicals at each end, Ball-bearing socket casters and all parts are finished in finest quality gold bronze. The mattress is filled with genuine Ostermoor Elastic Felt and covered with heavy plain green denim on the couch side and good quality ticking on the bed side, and the best of all the price—**$12.50**—is within the reach of all. Come in and let us show you this splendid couch.

OUR "CLUB PLAN" SYSTEM

While hundreds have taken advantage of this popular method which we adopted two years ago, yet hardly a day goes by without someone asking: What is this "Club Plan" you advertise? Well, its nothing more or less than a regular charge account, with this exception, that instead of paying your bill all at one time, which a great many cannot afford to do, you pay so much a week or a month as agreed, and in this way you get your bill paid and hardly realize that you are paying it, and the best of all you don't pay any more for the goods than if you paid all the cash at one time. On this Plan you can buy **Furniture, Carpets, Rugs, Lace Curtains, Sewing Machines, and Housefurnishings** of every description.

DINING-ROOM FURNITURE

Thanksgiving is coming and you'll no doubt need some new chairs or a table, buffet or china closet. Don't buy a thing in this line until you see what we have to offer you. Our stock is all new and up-to-date, and our prices are most reasonable.

SALE OF BEDS AND BEDDING

Heavy white enameled Beds, plain and brass trimmed, at **$3.50, $4.50, $5.98 and $6.98.**

Woven Wire Springs, all iron frames, no wood, well braced and wont sag, at **$2, $3, $4 and $5.**

Mattresses, full size, covered with good quality ticking, at **$3.00, $3.50, $4.50 and $6.98.**

CLEARING SALE OF WALL PAPERS

At next to nothing Prices, in order to make room for Holiday Goods.

YOUR SKIRT NEEDS A FREQUENT PRESSING

Ladies' skirts need a frequent dry cleaning and pressing to keep them always bright, fresh and unmussed in appearance

Our Dry Cleaning Department cleans and presses ladies' skirts and gowns of any material, and finishes them in a way that cannot help but please the most particular woman.

Our service is prompt and the charge reasonable.

Keller's Cleaning & Pressing Establishment

'Phone 857-J 125 Park Ave.

Copyright 1909, by C. Zimmerman, Co.—No 48.

Have an account with the

Plainfield Savings Bank

So when you need it it will be no dream but a reality.

FOUR PER CENT. INTEREST.

Mme. Brunelly's

Special hair treatment for "falling hair," dandruff and dry scalp is a course of treatment that should be given a thorough trial by anyone suffering from any of the aforementioned evils; for it eradicates them.

Wrinkles, double chin, and other skin affections so undesirable, suffer a complete disappearance under a course of facial massage with Mme. Brunelly.

For those who desire cloister puffs a selection embracing all colors will be on sale for several days at $3.50, valued at $5.00.

At Mme. BRUNELLY'S

HAIR DRESSING PARLOR.

228 West Front Street

In the Sebring Bldg.

Plainfield, N. J., November 16, 1910.

CRAIG A. MARSH AT REST

(Continued from page 1.)

ion County Bar Association, a high stand bearing a wreath of roses; Plainfield Bar Association, a wreath of white roses; Plainfield police department, a wreath of roses and chrysanthemums; Plainfield Gesang and Turn Verein, a lyre of pink and white roses. One of the handsomest pieces was that of the family—a pillow of orchids and lillies of the valley.

The honorary pallbearers were: Edwin S. Hooley, William M. Stillman, O. T. Waring, Mayor Charles J. Fisk, Street Commissioner Andrew J. Cavett, State Senator Ernest R. Ackerman, F. H. Andrews, Theodore Curts, William L. Saunders, George P. Mellick, Percy H. Stewart, Hon. Alexander Gilbert, L. V. F. Randolph.

State and county representatives were present as follows: Supreme Court Justices Bennett Van Syckel and Allen B. Endicott; Circuit Judge Benjamin A. Vail, City Judge Edward S. Atwater, former Governor Foster M. Voorhees, R. V. Lindaberry, Sherred Depue, Frank P. McDermott, Hon. Alvah A. Clark, James L. Griggs, borough attorney of Somerville; and Frank Bergen.

Those who sent regrets and words of sympathy were Supreme Court Justice James A. Bergen, vice-chancellor Henry C. Pitney, ex-Attorney general Robert McCarter, ex-Chancellor William J. Magie, A. V. D. Honeyman, Charles A. Reed and Amzi Dood, with whom Mr. Marsh studied law.

The interment was in Hillside.

UNIQUE SILVER UTENSILS.

Each season the shops offer an ever-increasing number of articles in silver, whether plated or solid, so that today the selection of a gift is really difficult because of the wide choice confronting the prospective buyer. The articles, being so numerous and their cost ranging from a very modest sum to an amount written in three figures, it is possible to find a gift quite within one's means, whether large or small.

Foodstuffs which formerly found a place on few tables, and then but seldom, are today quite well known. This has led to a demand for special dishes. For mushrooms comes a fascinating silver dish, oblong, with a bell-shaped glass cover, similar to those in cheese dishes, only higher.

In casseroles we may find every shape and size from the tiny individuals, reminding one strongly of ramekins, to those large enough to serve a dozen generously.

The corncob holders, which make the eating of corn from the cob a simple pleasure, are becoming more generally known. These can be had in individual pairs or in sets of a dozen.

Small silver dishes suggesting an oyster shell in shape and design, are specially fashioned for scalloped oysters. A small ramekin with a handle and without a cover is for another seafood—crab—though the ingenious housewife will find other delicacies may be served in it.

Planked steak is a dinner dish sure to be appreciated by any one at all fond of steak. The steak planks are really most sensible gifts for any housewife. Similar, yet with distinctive features, are the fish planks. These are usually provided with handles at either end. The wooden planks are easily removable.

Bar-le-duc, which comes in characteristic glass jars, has its own silver holder. The case is provided with a top, as well as a small tray, similar in all but shape to the holder for special brands of cheese.

Bottles of tabasco and various fish and meat sauces may now be fitted with holders. These quite preclude the danger of stray drops of the liquid finding a way to the spotless table linen.

A silver box, just the size and shape of the comb of honey, reminds one strongly of a jewel box. This box. This box is provided with a cover differing in this respect from the sardine tray.

The table egg boiler, with an alcohol lamp, is especially nice for breakfast in one's room. The receptacle for holding the water is egg-shaped. Lest one's watch or clock may not be at hand, it is possible to get a small silver-mounted egg-timer.

Knobs for Edam or pineapple cheese are very useful and inexpensive, as are the silver-topped corks for bottles. Grape fruit scissors, egg scissors, ice cream cone dippers, lobster crocks, lobster picks, vichy or ginger ale bottle holders, pepper mills, sandwich tongs and nutmeg graters are a few other articles to be found in silver, any one of which will surely find a hearty welcome from its happy recipient.

Gossip Angered Him.

For an alleged attempt to assault Louis Antibarba, a fourteen-year-old Italian boy, Paul Richter, 21, of the East End, was arraigned before Judge Runyon in the city court this morning. Richter denied the charge, claiming he only wanted to get near enough to the boy to have him explain some gossip. Judge Runyon warned Richter to cease annoying the boy and discharged him.

Read Our Advertisements

You will profit by doing so.

Every day we are offering opportunities to save money on furniture and carpets.

A few dollars saved today and a few dollars saved tomorrow means much to a man who is furnishing a home. So if you want to know the lowest prices as well as the latest style get in the habit of reading our ads.

DINING-ROOM FURNITURE

The assortment is here in the new up-to-the-minute styles with best finish in Golden Quartered Oak and Early English.

TABLES Round, full size, finely finished, large pedestal, heavy claw feet — **9.98 to 35.00**

BUFFETS and SIDEBOARDS New shapes and the same fine finish — **16.98 to 45.00**

CHAIRS Heavy solid oak, cane, leather and wood seats — **1.75 to 7.50**

SHIRLEY & JOHNSTON

BABCOCK BUILDING

You Need a Self-Basting Roaster

You can economize on your meat bill if you use a self-basting roaster.

And not only that but you keep the delicious juices and fine flavor in the meat.

There's nothing like them. Even the cheaper cuts of meat can be made equally as delicious and tender as the more expensive ones. Ask to see both the Lisk Sanitary and Savory Self-Basting Roasters. Get one to roast your Thanksgiving turkey in.

A Free Cook Book with a Savory.

A. M. GRIFFEN

119-123 E. Front St., Plainfield, N. J. Two 'Phones, 6—214.

Headquarters for

Gibson's

RYE.

E. C. Westcott, Agent.

115 East Front Street.

Advertised Mail Matter

E. H Bird, P. M.

Nov. 15, 1910.

Allen, Miss V.	Krewson, Mr. R. S.
Bayd, Miss M.	LaForest, Mrs. HA
Bishop, Mrs. L.	Morris, W. H.
Becker, Mr. G.	Miller, Miss D.
Brown, Mme. H.	Mague, rM. Wm.
Brown, Mrs. E. F.	Morris, Miss S.
Carder, Mrs. J.	Morgan, Mrs. Wm.
Cavalier, Mr.	Pyper, Rev. John
Carpenter, Miss F.	Pickrell, Mrs. P. C.
Chiurazzi, Andrea	Ruppman, M. A.
Creveling, Miss G.	Richardson, Miss S
Craven, Mrs. K.	Reed, Mr. A. C.
Dickson, Mrs. S.	Stryker, Miss Edna
Denman, Mr.	Stryker & Layton
Dranet, Mr. and Mrs. Henry	Stevens, Mr.
Excelsior F. & D. Corps.	Spafford, Mr. Wm.
Foster, Mr. D.	Spreedam, Mr.
Fuhrban, Mrs.	Stewart, Mrs. J. J.
Flanagan, Eugene	Stryker, Mr. W. H.
rGeene, G. D.	Taylor, Mrs. E. L.
Hall, Mr. W.	Tankins, Mr. H.
Hingle, Mrs. M.	Underhill, Mr. A.H.
Kiviatkowski, Miss	Watson, Mrs. A. D.
Kelley, Miss B.	Worthman, C. F.
	Whitfired, Mr.

"Please say advertised."

Slight Fire in Borough.

The borough fire department was called out at 7:30 this morning for a slight fire at the home of a family named Carr on upper Duer street, near Howard. The blaze was in a heap of rags and did not amount to much.

John S. Lewis

Artesian Well Contractor.

Estimates Cheerfully Given

Box 173,

Scotch Plains. N. J

Fresh Dressed Poultry.

Broilers, Fowl or Spring Ducks right off our own Farm. Prices reasonable. We invite inspection of dressing. No scalding, all DRY PICKED, PINNED, SINGED and CLEANED perfectly inside. Deliveries Tuesdays and Fridays. A trial is solicited. Drop us a card.

Grace Poultry Farm
Somerville, N. J.

The Annual
Harvest-Home Festival
OF
Muhlenberg Hospital
Will Be Observed at the
Nurses' Home
Thursday, Nov. 17
From 3 to 6 p. m.
Contributions of Fruit, Groceries and other supplies will be gratefully received at the Hospital. 11 12 3 s-m-w

KOLB CANDY CO.

Makers of High Grade Candies and Ice Cream

SOLE AGENT FOR

Maillard's Famous Chocolates

112 West Front St.

YOUR DULL **Headaches**

Probably, come from overstrained eye sight. Nine-tenths of the headaches are the direct result of eye trouble. Bring those troubles to us and let us prescribe for you.

All work guaranteed.

FREE EXAMINATION BY

Stiles & Co.

PHILADELPHIA EYE SPECIALISTS

at 107 East Front Street, Every Thursday.

Hours 11:15 a. m. to 5 p. m.

ORGANIZED 1864

THE **FIRST NATIONAL BANK** OF PLAINFIELD.

A COMMERCIAL BANK WITH SAVINGS and SAFE DEPOSIT DEPARTMENTS.

FOUR PER CENT. INTEREST PAID ON SAVINGS ACCOUNTS.

—Advertise in The Daily Press.

AT THE FOUNTAIN
Hot COFFEE CHOCOLATE BOUILLONS 10c each
Crane's Philadelphia Ice Cream
T. S. Armstrong
THE APOTHECARY Cor. Park and North Aves.

SMITH HAS HIS MIND MADE UP

Former United States Senator James Smith, Jr., has made up his mind. He said so yesterday morning. Of course, he was talking about the question of whether or not he will be a candidate for United States Senator Kean's seat.

But Mr. Smith isn't taking the public into his confidence just at this time, for in the same breath in which he declared that he had his mind made up he smilingly observed that he might change it, and therefore was not prepared to tell which way he had decided.

Mr. Smith was at his desk in the Federal Trust Company when he announced that he had reached a conclusion with reference to the all-absorbing election aftermath. He had not yet, according to his statement, familiarized himself with what was contained in the letter sent him Monday by James E. Martine.

"I have not yet given the matter very serious consideration," Mr. Smith replied to a question as to whether he had decided to enter the field for the Senatorship, "but will probably have a statement to make the early part of next week."

There was much business that required the former Senator's personal attention when he reached his office, after an absence of two days. Informing a reporter that he had been told Mr. Martine had written him a letter regarding the Senatorship, he pointed to a batch of mail that was undisturbed on his desk.

When acquainted with that part of Mr. Martine's public statement in which the "farmer-orator" challenged him to a debate, Mr. Smith smiled.

"I would be very much afraid of that. I say very much afraid of that with Mr. Martine," he declared, his face beaming with a broader smile.

Asked as to how many more days would elapse before he would have his mind settled on the subject, the former Senator replied:

"I have already made up my mind. I say I have already made up my mind, but I may change it."

With a feeling of satisfaction in at least having learned that the former statesman had determined on the course he expects to pursue, the reporter ventured the question as to what the conclusion might be.

"Oh, I do not think you would want to know that," was Mr. Smith's reply, "but come in the first of next week."

FORMER MAYOR SAUNDERS RETURNS FROM PANAMA.

Former Mayor William L. Saunders, of the borough, returned home last night after his trip to Panama, made with a party of engineers for the purpose of inspecting the canal work.

Mr. Saunders said the voyage both ways was very pleasant and proved very enjoyable. The party escaped the recent hurricane that traversed the coast.

P. H. S. NOTES.

P. H. S. football eleven is playing a hotly contested game this afternoon at Crescent Oval with the team from Roselle High.

The class in public speaking has had four of its pupils before the assembled students this week and the recitations show marked progress in the studies. The speakers this morning were Herman Schrager and Ernest VanZandt.

The first basketball game of the season among the High Schools will be played on November 18. The opponents of the P. H. S. five will be the Nutley High School team. The locals are rounding into trim fast and ought to give a good account of themselves.

Will Adopt Resolutions.

The Plainfield Bar Assocfation will meet Wednesday morning, November 23, following the session of the District court, to pass resolutions on the death of Corporation Counsel Craig A. Marsh, who was a member of the association. William M. Stillman and S. S. Swackhamer attended the funeral service of Mr. Marsh yesterday as the appointed representatives of the Bar Association.

The Generous Stork.

All sorts of messages are being sent to William Jeffery, president of the Plainfield Board of Trade, this morning, but they all bear the one import—congratulations. Mr. Jeffery was presented with a pair of twin girls by the stork early this morning and at last reports both Mrs. Jeffery and the late arrivals are doing nicely.

STORY OF THE AZTECS TOLD BY MRS. HARRIS

In connection with the study of Mexico, a paper full of interest on "The Aztecs" was presented by Mrs. Arthur M. Harris at the meeting of the Woman's Home Mission Society of the First Baptist church held yesterday afternon in the lecture room. Mrs. Harris corrected the prevalent impression that the Aztecs were liliputians, saying they were, on the contrary, of fair size and well proportioned. She described them as grave and taciturn, brave and patient, bearing physical pain with great stoicism. The reputed inferiority of the nation, she said, arose from the view of their Spanish conquerors, who dominated them and had kept them in servitude for three centuries.

The story of the zigzag wanderings of this ancient race from their original home on an island in the Gulf of California until they reached (A. D. 1335) what is now the City of Mexico, was full of interesting details as told by Mrs. Harris. Made ingenious by necessity, she described the developments of arts and crafts, the floating gardens to make up for lack of arable land and the magnificence of the royal palaces in the days of Montezuma Second.

The greatest blot on their history, according to Mrs. Harris, was the sacrifice of human life in their religious ceremonies.

The Creoles, sons of the Aztecs and Spaniards, she said, scorned the once haughty race from which they are in part descended, and have taken from them the name of Mexican, leaving them that of Quellan, which they use as a term of reproach. She estimated of the ten millions of men who people Mexico today, about two-thirds are Aztecs, who are now awaking from their long apathy and are by degrees beginning to occupy all the important positions of their country, becoming presidents, generals, ministers, magistrates engineers physicians even painters and sculptors. They are even beginning to dominate morally the Spanish society that so long repulsed and oppressed them.

Mrs. Judson Bonnell led the devotional service that preceded the paper.

ELECTION OFFICERS SUMMONED TO ELIZABETH.

George A. Ballantyne, John Van Dyke, J. Wiswall Drayton and Fetcher L. Cregar, members of the election board in the first district of the Second ward, were summoned to appear before the Union County Board of Elections this morning to explain several discrepancies in the returns.

They credited Brookfield, Prohibition candidate for Assembly, with 125 votes, while he received two votes. Morris, Democratic candidate for Assembly, was credited with 155 votes, when he received 125. It was explained that the mistakes were made in copying the returns, and the errors were corrected by the county board.

FUNERAL OF W. H. ASPINWALL HELD THIS MORNING.

The funeral of William H. Aspinwall, who died at his home on West Seventh street, was held this morning in Grace church. The service was conducted by Rev. E. Vicars Stevenson, and at its concusion the body was sent to Brooklyn for interment in Greenwood.

Mr. Aspinwall was a member of the noted Aspinwall family of steamship fame and had been a resident of this city tweve years. He was unmarried. An aunt, Mrs. Louise Minturn, of Lenox, N. Y., and an uncle, Rev. Dr. Aspinwall of Washington, survive.

Crushed His Hand.

Henry Miller, an employe of the Crickenberger Lumber Company, Westfied, was admitted to Muhlenberg Hospital yesterday, his right hand having been crushed by some machinery at the above works. The injury was so severe that the physicians found it necessary to amputate severa fingers and only a portion of the hand could be saved.

In the first game played in the newly organized basketball league, at the Y. M. C. A. yesterday, the Scouts defeated the Rangers by the close score of 11 to 7. The game was featured by the fine scoring of Fritts of the Scouts. The Fairviews defeated Princeton in a snappy intercollegiate game by the score of 6 to 2 and Penn. defeated Harvard by a score of 5 to 4.

—Use Daily Press want ads. They bring results.

Hindu Juggling.

The Hindu jugglers and acrobats are the most skillful in the world. One of the latest stories told of them is about a performer who went through many wonderful feats perched on the top of a single bamboo stick about fifteen feet in height. The top of the stick was tied to a girdle around his waist, and a leg rest was provided by a cushion a few feet down the pole. Perched on this slender stick he hopped and danced about in the liveliest way, accompanied by the tapping of a drum. It would be considered a skillful feat to walk about with ease on a pair of stilts fifteen feet in height, but this Hindu showed a marvelous power of equilibrium on a single stick. He did other things even more wonderful. For example, he balanced a light stick on his nose and a heavy one on his chin and then threw the heavy one into the air with his head and caught it on the end of a light one. While balancing the two sticks thus, end on end, he made one revolve in one direction and the other in the opposite direction.

"Grey" and "Gray."

What is the difference, if any, between "grey" and "gray," aside from the matter of spelling?

The editor of the Oxford Dictionary some years ago made extended inquiry as to usage and found that opinions in London varied. Replies to his questions showed that in Great Britain the form grey is the more frequent in use, despite the authority of Dr. Johnson and later lexicographers, who give the preference to gray. Many correspondents said that they used the two forms with a difference of meaning or application, the distinction most generally recognized being that grey denotes a more delicate or lighter tint than gray. Others considered the difference to be that gray is a warmer color or that it has a mixture of red or brown. Another group held that grey has more of sentiment, gray more of color, which may mean that grey is a suggestion rather than a positive outline.—New York Press.

Twice Declined.

The invitation list of the governor general of Canada is made out strictly in accordance with precedent, but is not kept up to date always, the aid who has to send the invitations out—generally an Englishman or a Scotchman—not always being au courant with changes on the list. The late Sir Antoine Dorion, chief justice of Quebec, was once invited to some function, as was proper, but Lady Dorion, who was dead, was invited likewise. Sir Antoine accepted for himself, but declined for her ladyship, on the ground that she was in the cemetery. The next year, however, the same mistake was made, so the old judge wrote back to the aid-de-camp in waiting:

"Sir Antoine Dorion accepts, etc., but, her ladyship being still in St. Anne's cemetery, Sir Antoine is compelled again to decline the invitation for her."

A New Game.

William is the only son of a pious minister, and, though he is only three and a half years of age, his father considers it quite time he learned properly to observe grace on coming to the table. His parents have more than once endeavored to explain to him the reasons for his so doing, but the little boy regards it as no more than an amusing game.

The other afternoon his older sister made another attempt to interest him in this duty. All were seated at dinner, and on the first words of the grace William's small head dropped in his hands in apparent reverence. His sister, secretly pleased with her success, stole a glance at him, when, to the consternation of the family, he sprang up, shouting gleefully:

"Oh, Sis, you're it! I saw you peep!"—Woman's Home Companion.

Barred Them Out.

A proprietor of a cotton mill in England who is something of a philosopher posted up on the factory gates the following notice:

"No cigars or good looking men admitted!"

When asked for an explanation he said: "I'll tell you. The one will set a flame agoing among my cottons and the other among the girls. I won't admit such inflammable and dangerous things into my establishment at any risk!"

The Ink That Homer Used.

Ink of various hues was used by the ancient Romans, that of a purple tint being considered the exclusive fluid for the execution of all royal writings, as it was distinctively the royal color. It is said that Homer's works were written in letters of gold on a roll 120 feet in length, formed of the intestines of serpents, but we are left in ignorance as to the method of preparing this ink.

Trying to Prove It.

Angry Father—Great Scott! What are you doing, Johnny? Why, confound it, you've got my new watch all to pieces! Johnny—Yes, dad. Teacher told us today that a good watch ought to have at least 170 parts, so I thought I'd see if yours was a good one.

Preparing Her.

"I hope madame is not superstitious?"

"No, my girl. Why?"

"Because I have just broken the large mirror in the parlor."—Paris Rire.

Success doesn't "happen." It is organized, pre-empted, captured, by consecrated common sense.—F. E. Willard.

SPECIAL THANKSGIVING DELICACIES AT
Neuman Bros.
Gordon & Dillworth's, Heinz's, Leggett's Premier and Brick's Nonpariel MINCE MEAT.
Hyler's Salted Almonds. All brands of Plum Pudding and Sauces. Brandy Peaches. Pickled and Malaga Grapes. Pulled Figs. Candied Fruits. Grenoble Walnuts. New Mixed Nuts.
Fancy Table Apples. Oranges. Grape Fruit. Dates. Fancy Fruit and Candied Citron. Orange and Lemon Peel and a large assortment of other delicacies.
Watchung Ave. and Fifth Street
Telephone 760

MONEY TO LOAN
When a small or large sum of MONEY is needed why not consult us? Our reputation as RELIABLE BROKERS for the people has been made by HONORABLE DEALING and COURTEOUS TREATMENT. Our business is loaning money upon furniture, pianos, etc., without being disturbed, each customer receiving a written statement showing amount advanced, number of payments to be made, and the DISCOUNT if paid before full time Everything explained at our office or representative will call and give all particulars upon request.
Household Loan Co.,
148 EAST FRONT ST., PLAINFIELD, N. J.
Office Hours 8 A.M. to 6 P.M.

Auction Rooms
The Murray Auction and Brokerage Rooms, cor. Park Ave. and 4th street, near C. R. R. station, dealers in Real Estate, Furniture Modern and Antique, Bric-a-Brac, Silverware, Jewelry, Musical Instruments. Buys anything and everything in good and clean condition, and does repairing and polishing. 18 years' experience in buying, selling and conducting auction sales. Tel. 666.
R. MURRAY,
General Auctioneer and Appraiser.

WM. SCHORB & CO.
Plainfield's Second-Hand Furniture Store
Household Goods Bought and Sold.
The stove season is at hand. We have a large line of high-grade ranges, parlor and gas stoves, all good-as-new bargains. Glad to show them. Also to buy stoves just now.
120 Madison Ave., Jackson Bldg.
Telephone 1064-M 2

Watchung Express Co.
Incorporated.
120 Madison Ave. Tel. 1064-M-2
All Orders Promptly Attended To.

A. M. RUNYON & SON, UNDERTAKERS.
402 Park Avenue. Telephone No. 40, Office open day and night.
Office of Hillside Cemetery.
New York office—50 Great Jones St. Tel. call 3345-Spring.
New York Embalmers License—1220.
New York Registered Licensed Undertaker No. 315.

Established 1872.
P. CASEY & SON.
UNDERTAKERS AND EMBALMERS
Office 116 Park Ave., Tel. 884-W. Res. 417 W. 3d St. Tel. 903-R. Office open day and night. N. Y. office 10 E. 22d St. Tel. 994-Gramercy.

R. J. BOURKE
Funeral Director,
Tel. 1583-W. 410 Madison Ave.

H. DE MOTT
UNDERTAKER.
56 Somerset St. 'Phone 1128-W

Chas. L. Stanley,
159 East Front St. 'Phone 958
Headquarters for choice Cut Flowers and Potted Plants.
Floral design work a specialty.
33,000 feet of glass. South Ave.

L. L. MANNING & SON.
STEAM GRANITE WORKS.
Corner Central Ave. and West Front St. Opposite First Baptist Church.

Classified Advertisements

Situations Wanted—Male.

EXPERIENCED young man would like to form partnership or buy remunerative business. Address Experience, Press office. 11 14 6

YOUNG man would like position taking care of horses or automobile. Address 16 Laramie Rd. 11 14 3

Employment Agency.

MURRAY'S Employment Registry, 226 E. Front street. Reliable help, moderate fees; temporary help at short notice. Near Y. W. C. A. Phone 666. 9 20 tf

EMPLOYMENT Agency, Mrs. Keller, 22 Somerset place, the oldest and most reliable, (all nationalities) 'Phone 196-W. 7 1 tf

Help Wanted—Female.

OPERATORS WANTED; ALSO LEARNERS ON LADIES' UNDERWEAR; STEADY WORK. SCHILLER BROS., 320 W. FRONT ST. 10 29 1 mo

WANTED—A bright young woman, age ranging from 17 to 23 years, to learn telephone operating; paid while learning; rapid advancement to those who qualify. Apply any morning after nine o'clock, 109 East Fourth street. 10 31 tf

PARCEL GIRLS wanted. Woodhull & Martin Co. 11 7 tf

WANTED — Girl for general housework; must be good cook and laundress. 515 Belvidere Ave. 11 14 tf

GIRL to assist with general housework and cooking. Address P. O. Box 44, Dunellen, N. J.

SALESLADY wanted at once. Adelberg's, 129 E. Front St. 11 16 2

WANTED—Girl to cook and wash family four; Apply afternoons from 1:30 to 3 o'clock 1253 Denmark Rd.

WANTED—Experienced operators on 2-needle ruffers; steady work, good pay to right party; also learners taken; paid while learning. Apply Nat Levy & Co., 339 Watchung Ave., Rink bldg. 9 13 tf

Help Wanted Male.

WANTED—Two good solicitors and one counter salesman in an up-to-date grocery store. Address Solicitor and Salesman, care Daily Press. 11 15 tf

WANTED—Experienced grocery clerk; well recommended; good, steady position to right man. Hutchinson & Son, Westfield. 11 16 5

TAILOR—Young man wanted; an all-round man to bushel and press and clean; steady job; give lowest price per week. Address 55, care Press. 11 14 3

BOY Wanted to learn painting trade. 1018 East Front street.

Situations Wanted—Female.

WANTED — Position companion to elderly lady, including light housework. Address F. E. E., care Press. 11 15 3

STRONG Polish girl wants position to do general housework; cook, wash and iron; wages $25. Call 116 Park Ave. 11 15 2

WOMAN (refined) wishes position as housekeeper, nurse to invalid or any position of trust; good references. Address C. H., care Daily Press. 11 15 3

COMPETENT chambermaid and waitress wants position. Address Competent, care Press. 11 15 3

GIRL wants position at general housework. 681 W. Third St. 11 14 3

REFINED young English woman desires position as companion, nurse to invalid, governess or charge of children. Address M. B., care Daily Press. 11 14 3

WANTED—Position as stenographer and typist; has experience and references. Address G. N., care Daily Press. 11 14 3

POLISH girl wants place at general housework. 215 Muhlenberg place. 11 14 3

Lost and Found

LOST—Between First Nat. Bank and Scheuer's grocery, a sum of money; owner's name on envelope. Reward if left at Press office. 11 16 2

LOST — Between Congregational church and W. Front St., jet necklace with pendant. Reward on return to Press office. 11 15 2

LOST—Childs' small gun metal and silver watch Sunday on Seventh street, between Central avenue and Grace church parish house. Reward if returned to 723 Central avenue.

LOST—About Oct. 18; five kodak negatives in envelope;s liberal reward if returned to 31 Mercer Ave. 11 3 tf

Real Estate Wanted.

WANTED—Three to ten acres of land, not over two miles from railroad station. E. M. French, No.171 North avenue, Plainfield, N. J. 11 2 tf

For Rent

FOR RENT—9-room house, handsomely decorated throughout; electric, gas and heat in every room; open plumbing, large reception hall; lot 50x185, with barn; excellent location; Prospect place, near Washington avenue. See Mr Vanderhoef at Woodhull & Martin's. 6 10 tf

TO LET—Two 7-room houses in west end of city, rent $12; one 6-room on Stone St.; $18; three houses good location; $35 M. F. Gano, 142 North Ave. 9 20 tf

FOR RENT—5 rooms; central; $12.50. La Rue, 152 North Ave. 11 4 tf

FURNISHED rooms, with improvements; for light housekeeping. 135 Orchard place. 10 24 tf

TO LET—5 rooms and bath; all improvements. Inquire at 134 West Fourth St. 11 14 4

TO LET—Two houses; all improvements; at $23 month; also one at $15, and two at $13; city water; on Laramie road. Inquire at Store, Arlington Ave. 11 15 1mo

TO LET—Shed or cheap stable; central. John Manley, insurance and storage, 208 Park Ave., Hoagland's express office. 11 16 tf

FOR RENT—House of 6 rooms; part improvements; very reasonable to a small reliable family; now ready for occupancy. Apply at Murray's, cor. Park Ave. and Fourth St. 11 16 3

TO LET—Furnished; four rooms and reception hall for housekeeping; all improvements; upright piano; very central; $18. Inquire The Watchung Home bakery, 432 Watchung Ave. 11 16 3

TWO furnished front rooms; steam heat; can be used for light housekeeping. 308 E. Front St. 11 16 6

TO LET—Two apartments, 6 and 7 rooms; all modern improvements; Woodland Ave., 8 minutes from station. Call at new buildings, near Putnam Ave. 10 25 tf eod

FOR RENT—Four rooms at 198 Somerset street. 11 14 tf

Rooms and Board

GOOD accommodations; low rates. Boyce's Hotel, 97 Somerset St.

LARGE pleasant room to let; with board; hot water heat. Phone 290-W. 433 E. Seventh St. 11 4 tf

TO LET—Nicely furnished front room for couple; table board nearby. 427 W. Front St. 11 12 7

LARGE room for couple; exceptional table. Mrs. Williams, 137 Crescent Ave. 11 12 6

FURNISHED rooms with or without board; table board; dinner served for parties; billiard and pool. The Mountain Inn, Somerset St., cor. Greenbrook Rd. 10 28 1 mo

FURNISHED room; heated; ladies only. 141 East Front St. 11 14 3

NEWLY decorated rooms and first-class table board at 134 East Fifth St. 11 9 tf

DESIRABLE connecting front room; with board; hot water heat. Miss Kline, 21 Sandford Ave. 9 14 tf

CONNECTING rooms, with board Mrs. Hellstrom, 312 East Seventh street. 4 6 tf

FURNISHED rooms, light and airy, in nice neighborhood, near centre of town. 225 East Fif...

Real Estate for Sale.

FOR SALE—7-room house for only $1,650 half cash or less; North Plainfield. Inquire at once, 347 Watchung Ave. 11 14 3

SMALL new building for sale; about 5½x8 feet, slate roof; in good condition, now used as bicycle house. Call 82 Duer St. 11 10 tf

CHOICE LOT for sale—Berkley Ave., Netherwood; 95 ft. front by about 235 deep. R. I. Richardson, Westfield, N. J. Phone 66-J. 10 8 tf eod

FOR SALE—Lot on W. Eighth St. between Central Ave. and Division St.; this lot is a very desirable one and is located in the very best section. Apply Edmund Rushmore, 212 Park Ave. or Singer Bldg., N. Y. 10 29 1 mo

FOR SALE—New house, corner Grant and Stelle Aves. containing 11 rooms and 3 baths; lot 105x180 feet; Thatcher system of hot water heating; large laundry with Ruud automatic hot water heater; large living room (23x13), with inglenook and open fireplace; parquette floors on 1st and 2nd story; speaking tubes from 2nd floor to laundry and kitchen, also electric bells throughout the house; combination coal and gas range in kitchen; this house is unusually well built and was designed by A. L. C. Marsh, architect. For price, terms or other information apply to Edmund Rushmore, 212 Park Ave., Plainfield, or Singer Bldg., N. Y. 10 29 1 mo

FOR SALE—Lots on Union street, near Arlington avenue; also lots on West Seventh street; convenient to trolley. J. T. Vail. 9 27 tf

For Sale or To Let.

HOUSES for sale or rent; lots for sale; easy terms. Apply D. F. Dugan, 511 E. Seventh St. 9 26 tf

For Sale.

FOR SALE—At 58 Somerset St.; all kinds of gloves 25 per cent. cheaper than elsewhere; slightly damaged gloves at half price; special heavy buckskin gloves and mittens. H. Texier. 10 27 tf

FOR SALE—House and corner lot; centrally located; six rooms; part improvements. Address Quick Buyer, care Press. 11 4 tf

FOR SALE—Clavier, equal to new; $15. Apply 313 Franklin Pl. 11 15 6

FOR SALE—Large quantity of packing cases; cheap enough for fire wood or first-class cases for manufacturers. G. E. Cowling, wholesale confectioner, 208 Watchung Ave. 11 16 6

FOR SALE—Ladies' suit; size 34. Call 323 E. Sixth St. 11 16 2

OLD papers for sale; put up in packages of 100 copies for 10c. Apply at this office. tf

HORSE, wagon and harness for sale at auction, Thursday, two p. m. Whitall's Barn, near Martin's garage. 11 15 2

FOR SALE—Square piano; first-class condition, will sell for $10. Address Weber, care of Press. 11 16 2

AUCTION SALE at the Murray auction rooms, cor. Park Ave. and Fourth St., tomorrow, commencing at 2 p. m. Carpets, matting, stoves, crockery and the balance of a lot of groceries; also a lot of storage goods that will arrive on day of sale, a variety of household goods; they must be disposed of. R. Murray, auctioneer.

FOR SALE—Pierce wheels, fine condition; bargain. 187 Somerset street. 11 14 2

Miscellaneous.

FOUNTAIN PENS—14-karat gold fountain pens from 50c to $5; pens guaranteed in every particular and cannot be duplicated for less than double my price in stores. Live agents wanted. Address A. J. Shampanore, Whitehouse Station, N. J. 10 28 tf

MEN, YOU WANT IT—Royal Shaving Soap, stick or powder; lathers quickly; shortens shave; economical and delightful. Ten Cent and other stores. Allen Pharmacal Co. 10 7 tf

FANCY groceries, delicatessen, fruits, desert, tobacco, cigars, at lowest prices; prompt delivery. Maurice Wallecan, 1092 Arlington avenue. 11 15 1mo

THE EXCHANGE, No. 325 West Front street. Tel. 901-R. Largest display in furniture, rugs, bedding and general household goods in the city. Cash or liberal credit. An honest man's promise to pay—that's all we ask. 1 5 tf

PHOTOGRAPHS taken in the home; portrait work of children a specialty. N. S. Wardner, 610 Division St. 'Phone 100-W. 6 20 tf

BEFORE selling your furniture see Latourette, 326 West Front St. tf

H. H. BUTLER, D. V. S.—Pet animals a specialty. OFFICE AT GORMLEY'S Riding School, Kensington avenue, near Putnam. Telephone 194 (cut out for reference). 1 8 tf

STORE your furniture with the Plainfield Storage Company; reasonable rates. Orders left for moving vans. Nagle's, Front and Grove Sts. 1 7 tf

P. H. LATOURETTE, auctioneer, sales promptly attended to; satisfaction guaranteed. 326 West Front street. 2 10 tf

Money to Loan.

MONEY TO LOAN on bond and mortgage. Mulford, opposite depot. 12 28 tf

MONEY TO LOAN on bond and mortgage. Charles L. Moffett, attorney, Woodhull & Martin building. 6 9 tf

MONEY to loan on bond and mortgage. J. T. Vail. 4 9 tf

MORTGAGES placed on good security. Francis J. Blatz. First National Bank Building. 8 21 tf

$25,000 TO LOAN at 5 per cent. in sums to suit, on good mortgages. Elston M. French, 171 North avenue. 9 19 tf

Real Estate Agents.

REAL ESTATE for sale or rent. Edmund Rushmore, 212 Park avenue; also Singer building, New York. 5 16 tf

THOSE desiring to own a farm should consult one who has been selling farms for years, and he is yours truly, William Henry Rogers, 136 Park avenue, Plainfield. Telephone 44. tf

REAL ESTATE for sale, rent and exchange. Insurance in strong companies at lowest rates; money loaned on real estate. Thickstun & Emmons, 197 North avenue. tf

Rooms and Board Wanted.

WANTED—Boarding and lodging with a refined American family by a Japanese gentleman; references exchanged. Address S. H. care Press. 11 9 tf

BRIENTNALL IS LOSER IN THE FIGHT

Saying that there was in evidence no suggestion of fraud or duress, Judge Heisley in the Supreme court, Newark, yesterday granted a non-suit in the quo warranto proceedings brought by General R. Heber Breintnall against Adjutant-General Wilbur F. Sadler.

The motion for the non-suit was made Monday afternoon by former Supreme Court Justice Gilbert Collins, counsel for General Sadler, on the ground that the evidence showed that Genera Breintnall's retirement as Adjutant-General was purely voluntary, and estopped him now from asserting any title to the office.

Former Attorney-General Robert H. McCarter, counsel for General Breintnall, opposed the motion, contending that his client retired under a misapprehension of his rights under the law into which he had been led by Governor Fort and Attorney-General Wilson.

The motion was supported by the latter, who distinguished between the present case and that made out by Brigadier-General E. A. Campbell, in which the Court of Errors and Appeals declared the Vredenburgh retirement law unconstitutional and restored General Campbell to his office. He said that the office of Adjutant-General was a part of the Governor's immediate staff and the incumbent was not protected as in the case of other commissioned officers.

General Brientnall testified Monday that he was retired March 2, 1909, after he had been sent for by the Governor and told that the Vredenburgh law applied to him. He also identified a letter written by the Governor after the retirement, expressing regret that it had become necessary because of the operation of law.

Governor Fort, Lieutenant-Colonel George E. P. Walker and others connected with the State militia were present as witnesses, but were not called to the stand.

SOME STATE NEWS BRIEFS

J. Paul Huff, of Paulsboro, picked from a tree in his yard two quinces which weighed seventeen ounces each.

Work was commenced Monday on the laying of the eighty-five-pound rails on the Pennsgrove Branch of the West Jersey & Seashore Railroad.

Physicians attending Lafayette Chew, of Newfield, who was accidentally shot while deer hunting last week, state that he is improving and will recover.

Mrs. Elizabeth Ware, wife of former Postmaster Francis H. Ware, and mother of Mayor-elect W. Fred Ware, is critically ill at her home in East Millville.

Watermelons taken from the fields in the vicinity of Clementon at this season of the year are surely novelties, but James Johnson, of Point Aeriel, is harvesting a big crop this week.

The Democrats of Williamstown have extended an invitation to every one in Gloucester and Camden counties to attend an ox-roast next Saturday evening. The ox, weighing nearly 300 pounds, has been ordered.

Stricken at the breakfast table, the wife of Rev. Dr. T. M. Eastwood, pastor of the First Baptist church, Burlington, died at the parsonage Monday afternoon without regaining consciousness. Mrs. Eastwood is survived by her husband and eight children.

Awakened by flames, Frank Borland, a night watchman, sixty-one years old, of 421 Webster street, Camden, severed an artery when his foot slipped through a window as he jumped from his blazing bed. He was also badly burned about the body.

While the fire companies were rushing over to West Millville to extinguish a blaze caused by an exploding lamp at the home of William Burkhart, Monday night, City Supervisor Walter Kates performed a daring feat and averted what probably would have been a bad accident. Mr. Kates was driving the team attached to a hook-and-ladder truck bearing five firemen when one of the reins became unbuckled. Fearing that the horses would run wild at a curve in the road, the plucky driver climbed out on the tongue of the truck and fastened the rein as the team dashed on and rounded the corner in safety.

JOURNALISTIC OPINIONS

Hudson Observer (Dem.): The Democratic party is in honor bound to elect James E. Martine to the United States Senate. He is the popular choice of the party and he was selected under a law which the party helped to make and the principles of which it has supported in its platforms and upon the stump. Martine, it is true, is not a multi-millionaire, with a chain of powerful corporations behind him. But he is a substantial and respected resident of Union county, who has done yeoman work for his party during the past twenty years. He understands and is in hearty accord with the party's wishes with respect to the great burning question of the day—the revision downward of the tariff schedules. Though he is a man of moderate means, Mr. Martine has no money with which to debauch a Legislature or to set an army of lobbyists at work in his behalf. His election would be accepted everywhere as evidence that the old and disgraceful method of making United States Senators had come to an end in this State. His defeat, especially by a man of vast wealth and corporation backing, would at once start the party on a career of perfidy such as brought the Republicans to grief, and would subject each of its representatives to well-merited suspicion.

Trenton Times (Ind.): The Democrats, both in platform declarations and in legislative performance, are committed absolutely to the policy of letting the people have a say in the selection of United States Senators. At the primary in September the party, by upward of 40,000 votes and under the law that a Democratic House of Assembly had enacted, picked James E. Martine, of Union county, as their choice for United States Senator. That choice cannot be changed now by the Legislature, save through corrupt interference. No State, with the single exception of Illinois, has ever gone back on the primary expression of the people. And we do not believe that New Jersey wants any "Billy" Lorimer scandal. Martine should be named, and without delay.

Jersey City Journal (Rep.): Edward C. Stokes had his trouble for his pains. The successor to John Kean in the United States Senate will be James E. Martine, unless the Democrats show an utter disregard for public sentiment and deliberately choose to bring disaster upon their party in this State.

Atlantic City Review (Rep.): The legislative representatives of the people of New Jersey wrote a law on the statute books permitting them to express a voting choice on this matter, and that law should be carried out to the letter and obeyed by the newly elected Democratic lawmakers.

Mt. Holly Mirror (Rep.): What a fine opportunity James Smith, Jr., will have to prove his good faith by stepping aside and allowing James E. Martine, the popular choice of the Democratic party at the recent primaries, to go to the United States Senate unopposed in his party caucus. In the face of the Democratic platform declaring for choice of United States Senators by popular vote and Governor-elect Wilson's oft-repeated pledge to favor the same plan, it is hard to see how Smith can do aught but cheerfully acquiesce in handing the prize for which he has labored for years, to some one else. Will he do it?

New Brunswick Home News (Rep.): The Democratic party is committed to the principle of direct election of United States Senators. Mr. Martine has received a majority of the popular vote of his party, and if he is not chosen by the Legislature, Democratic platform pledges will sink a long way below par in coming elections.

Jersey City Journal (Rep.): One of the things that Governor Wilson will have to settle is whether James E. Martine or some other Democrat shall be elected as United States Senator to succeed John Kean. If Wilson stands up for the direct primary the Democratic machine will not dare oppose him.

Hudson Observer (Dem.): At the primaries in September the party's voters declared for James E. Martine, of Plainfield, for United States Senator to succeed John Kean, Jr. The law providing for a popular expression of opinion on this question was passed by the Legislature of 1907, when the Senate was Republican and the House Democratic. It was a reform measure, and the Democrats voted for it as such. Among these Democrats were the eleven members from Essex and the twelve from Hudson.

Elizabeth Times (Dem.): Many members of the Legislature have pledged themselves to support the Democratic primary choice for United States Senator. James E. Martine is the man and no other should contest his right.

DE VOE PREDICTING BAD SNOW IN JERSEY.

Record-breaking cold and unprecedented snowfall is looked for by A. J. De Voe, the Hackensack "meteorologist," during the latter half of the present month. The snowing-under of a few political aspirants during the first half of the month was a mere circumstance to what Mr. De Voe looks for in the way of real weather phenomena.

"I am looking for the coldest weather and the heaviest snowstorms the last half of this month ever reported in New Jersey, especially from the twentieth to the twenty-fifth." This is the prediction, though the balmy sunshine today gives little indicaton of unprecedented cold.

Expectancy is the attitude of Mr. DeVoe, and he will be really disappointed if the real cold and the heavy snowfall does not mark an era to be looked back upon when present generations are the oldest inhabitants. As a token of good faith, Mr. De Voe calls attention to a prophecy made by him on July 18, 1910, in which he forecasted the present floods in France.

—Use Daily Press want ads. They bring results.

HAHNE & CO.

IMPORTERS · NEWARK'S STORE BEAUTIFUL · BROAD, NEW AND HALSEY STREETS · RETAILERS ·

The Most Industrious Store in Newark---The City of Industry

400 SUPERB SUITS

From One of New York's Best Makers To Be Sold at About Half Their Worth

This is the **best of all news** that has come from the Suit Store this season because it concerns the largest lot of suits we have been able to buy, at a greatly lowered price—a purchase due largely to the interruption of business by the expressmen's strike in New York.

We are enthusiastic over this purchase and you will be immensely delighted with the suits when you see them and realize how wonderfully low priced they are.

With so many styles of so many materials to choose from it should be easy for anyone to select one or more suits to their liking. The styles are beautiful indeed—some strictly tailored, others handsomely trimmed with braid and satin; made with deep shawl, notched or sailor collars; coats beautifully lined with guaranteed satin; skirts gored, strapped or combination plaited.

SUITS OF FINEST CHIFFON BROADCLOTH

SUITS OF SPLENDID CHEVIOT

SUITS OF FINE FRENCH SERGE

SUITS OF BASKET WEAVE CHEVIOT

SUITS OF RICH DIAGONALS

SUITS OF MANNISH MIXTURES

Choose from black, navy, brown, gray, green, wistaria, lavender, and many other desirable shades, in sizes running from 14-year miss to size 42.

Suits Worth Not Less Than $30 to $37

Grouped in two lots, to be sold, beginning tomorrow morning at

$12.98 & $16.98

350 Women's Fur Coats

Is One of the Best Sales of the Season At About the Prices Wholesalers Would Ask

With furs on the jump, as they have been, it seems remarkable that we should be able to purchase at such favorable prices as fine a lot of fur coats as we have for this event. You may imagine that it took a lot of maneuvring, a deal of argument, and some coaxing to get the price where we wanted it on these luxurious fur garments. But a store like this has an influence far beyond the ordinary in the trade, and can do things beyond the dreams of ordinary establishments. Thus we are able to invite you to this feast of furs beginning tomorrow.

75 Caracul Coats, 50 and 52-inch length, with the long convertible roll shawl collar and deep cuffs; lined with Skinner's satin or rich two-toned silk or brocade; well matched skins; priced as follows—

Regular $45 Caracul Coats $35.
Regular $59.50 Caracul Coats $39.50.

150 Russian Pony Skin Coats, 50 and 52 inches long, made from choice skins, beautifully matched; Chapelle French dye; lined with Skinner's satin; made with large roll shawl collar and deep cuff; offered in this sale at these low prices—

Regular $47.50 Pony Coats $35.
Regular $59.50 Pony Coats $39.50.
Regular $69.50 Pony Coats $49.60.

Russian Pony Coats, made of choicest selected skins; dyed by Chapelle; some with sumptuous trimmings of Australian Opossum or Sable Raccoon; lined with rich brocaded linings; trimmed with handsome jeweled buttons.

Special priced **$65, $75 to $125.**

52-in. Nearseal Coats, made with large shawl collar and deep cuffs; lined with Skinner's satin, guaranteed; beautiful coats indeed at the little price of.....**$69.50**

Baltic Seal Coats, 52 inches long, with large roll shawl collar and deep heavy cuffs; rich brocaded linings; trimmed with crochet buttons; in this sale at.....**$85**

MEN'S FUR COATS AT LITTLE PRICES

Men's Natural Raccoon Coats, all selected skins; large shawl collars; skirts of all our fur coats made with good full sweeps; linings of wool cloth and satin; all sizes; special at **$95**

Other Raccoon Coats at $79.50, $89, $125, $145 and $189.

A special lot of **Men's Fur Lined Coats,** with linings of Natural Muskrat and collars of Persian Lamb; all sizes 38 to 46; regular value $79.50, special at.....**$55**

Other Fur Lined Coats with linings of Black Dogskin, Marmot, Muskrat, Pony and Mink; collars of Persian Lamb, Otter, Beaver and Muskrat, shells of black broadcloth and English mixtures, at **$29.50, $35, $49.50, $79.50, $89** and up to **$325.**

Caracul Fur Sets made with long throw or Edna May Scarfs, with pillow muff to match, for women or misses; here at only **$3.98** and **$4.98.**

BIG MUFFS RAISE PRICE OF PERSIAN LAMBSKINS

Washington, Nov. 14.—The present prevailing fashions in immense muffs and correspondingly large fur hats and bonnets in the United States and Europe are the cause of the enormously high prices and increasing demand for Persian lambskins, according to United States Consul-General John H. Snodgrass, of Moscow, Russia.

The great and growing demand in the United States for the caracul or Persian Lambskins has resulted in prices considered high for such an unstable fur. Persian lambskins are selling in Russia at from $54 to $85 for ten skins This year's trade exceeds that of 1909, the production being estimated at 2,000,000 pieces in Bokhara, from which place the skins principally come. The total amount of furs produced in Bokhara this year is estimated at approximately $10,000,000.

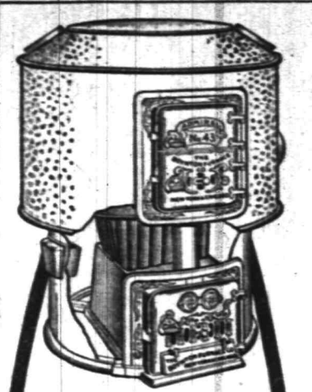

The Boynton Square Fire Pot Never Clogs With Ashes

The square pot of the BOYNTON furnace clears free each time the grate is turned. That keeps the fire lively and gives all the available heat in the coal.

House owners who use the "BOYNTON" call it "*an economical furnace.*" **It is.** It saves money in reduced fuel bills, lessened labor and in longer years of usefulness than other furnaces.

BOYNTON

"Square Pot" Furnaces

and BOYNTON "square pot" boilers solve heating troubles—in homes, schools, churches and business blocks. If *you* need a heating plant, investigate the "BOYNTON" See your dealer about BOYNTON "square pot" furnaces and boilers.

BOYNTON FURNACE CO.,
37th St., Near Broadway
NEW YORK

EDUCATIONAL.

Mr. Leal's School
FOR BOYS
will RE-OPEN on
TUESDAY, SEPTEMBER 20TH.
Main school prepares boys for college. Junior Department cares for boys from nine to thirteen years of age.
Teachers all men and all college graduates.
Full information may be obtained from the principal, JOHN LEAL.

PLAINFIELD SEMINARY
A Private School for Girls
Re-opened
Thursday, September 22nd
Primary and Academic Departments
College Preparatory
Isabel S. Arnold - Principal

JOSEPH McINTYRE
(Director McIntyre Concerts)
Teacher of Singing and Piano
In PLAINFIELD MONDAYS and THURSDAYS
317 FRANKLIN PL. TEL. 513-J
New York Studio, Carnegie Hall
Personal Address—45 Convent Ave. (W. 130th St.)
9 13 3mos

FIFTEENTH SEASON
MR. FREDERICK F. DAWES
Assistant Teacher with Mr. T. George Dodworth, 12 East 49th Street, New York
CLASSES FOR
Dancing and Polite Training
at SEMINARY HALL, PLAINFIELD, N. J.
Commencing Tuesday, Oct. 11, 1910. 9 26 2m

PAINTERS AND DECORATORS.

Take a Look in our Window
and you will be convinced that the latest in interior work—Aorochrome Washable Wall Decoration—is very handsome and effective.
Woolston & Buckle
Painters and Decorators
143 NORTH AVENUE.

THE REASON
I have the confidence of the public is because I never take a contract at a figure too low to enable me to do the work properly and give permanent satisfaction to the customer. It may cost you a little more in the beginning, but a great deal less in the end.
James C. Hansen
Decorator, Paper Hanger & Painter
Dealer in Wall Paper, Paints, Oils, Glass, &c., &c.
141 East Front St. Tel. Call 346

M. WARREN
PAINTER, DECORATOR and PAPERHANGER
85 SOMERSET ST.,
opposite Sangerbund Hall.

Health Is Wealth
Various boards of health, government inspectors and sanitariums everywhere urge the use of manufactured ICE.
Why? BECAUSE it is pure. We manufacture the purest Ice that can be produced and sell no other. PRICES REASONABLE.
CRYSTAL ICE Co.
MacDONALD & IVAMY,
Exclusive Handlers.
307 Arlington Ave. 'Phone 1023

Central R. R. News Stands.
You can get it at the C. R. R. News Stands, both depots. Plainfield Daily Press and Elizabeth Journal on sale at both stands. Philadelphia Morning Evening and Sunday Papers. Largest assortment of Magazines and Weekly Papers in the city. Back numbers procured. Brooklyn Papers. English Publications. Daily and Sunday Papers delivered. Orders left at stand receive prompt attention. Open Sundays.

E. B. Maynard's
Tonsorial Parlors. Electrical Massage to face and hair. First-class work. Children's Hair Cutting a Specialty. Tel. No. 754-R.
141 NORTH AEVNUE.

JOS. F. BURKE
718 Monroe Ave. Tel. 145-R.
Successor to Mrs. John Brown
General Contractor and Grader
Cesspools and Vaults Cleaned
Satisfaction Guaranteed.
Positively the only odorless Excavator in the City.
Estimates cheerfully given.
Leave orders at J. T. Vail's, North avenue, 'Phone 204
Postoffice Box 718.
For prices address
FRANK BURKE, Manager.
425 W Third St. Tel. 1806-W

Notice to Owners and Paperhangers
I have bought out a large dealer in wallpaper who had to have money and will sell the stock at from four cents per roll up, or I will paper your rooms for $4 00 up; furnish everything. You will have one-half million papers to select from. Come any time from 7 a. m. to 9 p. m. Saturdays 12 m.
J. NATHANSON,
Painter and Paperhanger
107 Watchung Avenue,
Near Front Street

Here Comes the old time buyer of all kinds of men's clothing, and will pay the highest prices. Call or write and will call. 'Phone 875-J.
I. RICHARDS
17 Somerset St. 11 12mo

HOTELS.

HOTEL WALDORF
EAST FRONT STREET.
HENRY WINDHAM, Prop.
Gottfried Kruger's Extra Beer on draught. Imported Wines, Liquors and Cigars. Hotel accommodations and private Dining-Room.

G. J. WEINMAN
CAFE
213 Park Ave., Tel. 1527

HOTEL KENSINGTON
NORTH AVENUE
UNDER NEW MANAGEMENT
HOUSE THOROUGHFY RENOVATED
SUNDAY DINNER From 12:30 to 2 P.M. 50c

THE
Hotel IROQUOIS
Conducted on the European Plan
Park Ave. and Second St.

New Jersey Central

Trains Leave Plainfield.

For New York—2.16, 3.41, 5.41, 5.36, 6.00, 6.27, 6.55, 7.25, 7.28, 7.45, 7.46, 7.55, 8.00, 8.11, 8.30, 8.36, 8.43, 9 29, 9.59, 10.55, 11.52 a. m., 12.00, 12.19, 12.42, 1.09, 1.27, 2.32, 2.44, 3.09, 3.50, 4.12, 4.43, 5.53, 6.29, 6.45, 7.09, 7.33, 8.27, 9.27, 9.40, 10.15, 10.36, 11.25 p. m. Sunday—2.10, 3.41, 5.41, 7.23, 7.58, 8.52, 9.34, 9.45, 10.32, 11.52 a. m. 12.40, 1.09, 1.24, 2.01, 2.41, 3.09, 3.24, 4.29, 5.41, 6.35, 6.48, 8.13, 8.27, 8.35, 9.42, 10.28, 10.36 p. m.

For Newark—5.36, 6.27, 6.55, 7.07, 7.28, 7.46, 8.11, 8.36, 8.43, 9.29, 9:59, 10.55 a. m., 1.27, 2.32, 3.09, 4.12, 4.43, 5.53, 6.29, 7.33, 8.27, 9.40 p. m. Sunday—7.23, 8:52, 9.34, 10.32 a. m., 12.40, 2.01, 2.41, 3.24, 4.29, 5.41, 6.48, 8.13, 9.42, 10.36 a. m.

For Easton Bethlehem Allentown and Mauch Chunk—5.18, 8.17, 9.43, 11.23 a. m., 2.00, 5.23, 5.46, (6.27 p. m., Easton only). Sundays—5.45, 10.29 a. m., 1.58 5.46, 7.05 p. m.

For Wilkesbarre and Scranton—5.18, 9.43 a. m., 5.46 p. m. Sundays—5.45, 10.29 a. m., 5.46 p. m.

For Long Branch and Asbury Park, etc., 3.41, 8.11, 10.55 a. m., (12.42 Saturday only), 4.12, 4.43, 5.53, 8.27 p. m. Sundays—3.41, 8.52 a. m., 3.24, 8.13 p. m.

For Lakewood and Atlantic City—3 41, 9.29 a. m., (5.53 Saturdays only), 1.27, 3.09. Sundays—(7.58 Lakewood only), 9.45 a. m., 2.01 p. m.

For Philadelphia—7.13, 7.39, 8.45, 9.13, 10.43 a. m., 12.12, 12.42, 1.39, 2.14, 2.45, 5.13, 6.44, 7.43, 8.50, 9.46 p. m. 1.20 night. Sundays—8.45, 9.53, 10.39, 10.43, 11.43 a. m., 12.42, 1.44, 2.45, 3.42, 4.55, 5.39, 6.44, 7.43, 8.50, 9.46, 10.54, 11.54 p. m., 1.20 night.

For Baltimore and Washington, Daily—8.45, 10.43 a. m., 12.42, 2.45, 6.44, 7.42 p. m.

W. G. BESLER, Vice Pres. & Gen. Mgr. W. C. HOPE, Gen. Pass. Agt.

The Riverman

By STEWART EDWARD WHITE

Copyright, 1908, by the McClure Company Copyright, 1907 1908, by Stewart Edward White

Chapter 6

NEWMARK followed the thirty-three days' work of the log drive with great interest. Gradually the men got used to him and ceased to treat him as an outsider.

The drive went down as far as Redding in thirty-three days. The men worked fourteen and sixteen hours at times. Several bad jams relieved the monotony. Problems of mechanics arose to be solved on the spot. Orde solved them by a rough and ready rule of thumb. He built structures which would have furnished a winter's discussion to some committees, just as the loggers had built through a rough country hundreds of miles of road better than railroad grade and smooth as a turnpike, the quarter of which would have occupied the average county board of supervisors for five years.

The drive was to be delivered at the booms of Morrison and Daly above the city of Redding, a thriving place of about 30,000 inhabitants situated on a long rapids forty miles from Lake Michigan.

The last camp was made six or eight miles above the mill. A good proportion of the rivermen, eager for the town, tramped down the road, to return early in the morning more or less drunk. One or two did not return.

Among the revelers was the cook, Charlie, commonly called "the doctor," and he moped about disconsolately. In the evening he looked so much like a chicken with the pip that Orde's attention was attracted.

"Got that dark brown taste, Charlie?" he inquired, with mock solicitude.

"I tell you I only had two glasses of beer!" cried Charlie, goaded.

"Then why this joyless demeanor?" begged Orde.

Charlie grumbled fiercely inarticulate, but Johnny Challan interposed with a chuckle of enjoyment.

"He got 'bunked.'"

"Tell us!" cried Orde delightedly.

"It was down at McNeill's place," explained Johnny Challan. "They was a couple of sports there who throwed out three cards back up on the table and bet you couldn't pick the jack.

Held up the Jack of hearts.

They showed you where the jack was before they throwed, and it surely looked like a picnic, but it wasn't."

"Three card monte," said Newmark.

"How much?" asked Simms.

"About $50," replied the boy.

Orde turned on the disgruntled cook.

"And you had fifty in your turkey camping with this outfit of hard citizens!" he cried. "You ought to lose it."

Johnny Challan was explaining to his companions exactly how the game was played.

At this point Newmark broke into the discussion.

"Have you a pack of cards?" he asked in his dry, incisive manner.

An old deck was produced.

Newmark cleared a cracker box of drying socks and drew it to him.

"These three are the cards," he said, speaking rapidly. "There is the jack of hearts. I pass my hands—so. Pick the jack, one of you," he challenged.

"Any of you," he urged. "You, North."

The foreman leaned forward and rather hesitatingly laid a blunt forefinger on one of the cards. It was the ten of spades. "Let me try," interposed Tim Nolan. "I bet I can pick her."

"Oh, yes, you bet!" shrugged Newmark. "And that's where the card sharps get you fellows every time." He deftly flipped the cards.

Nolan, who had watched keenly, indicated one without hesitation. Again it proved to be the ten of spades.

Everybody was ambitious, and the young man, with inexhaustible patience, threw out the cards, the corners of his mouth twitching sardonically at each wrong guess. At length he called a halt. "By this time I'd have had all your money," he pointed out. "Now I'll pick the jack." He made his swift passes and distributed the cards. Then, quite calmly, without disturbing the three on the cracker box, he held up the jack of hearts.

An exclamation broke from the group. Nolan leaned forward and turned over the three on the board. They were the eight of diamonds and two tens of spades.

"That's how the thing is worked," announced Newmark. "Once in awhile you'll run against a straight game, but not often."

"But you showed us the jack every time before you throwed them!" puzzled Johnny Simms.

"Sleight of hand," explained Newmark, "the simplest kind of palming."

"Where'd you get on to doing all that, Newmark?" inquired North. "You ain't a tin born yourself?"

Newmark laughed briefly. "Not I," said he. "I learned a lot of those tricks from a traveling magician in college."

Orde had sat well in the background, watching intently all that was going on. After the exclamations following the exposure had subsided, he spoke.

"Boys," said he, "how game are you to get Charlie's money back—and then some?"

"Try us," returned big Tim.

"This game's at McNeill's, and McNeill's is a tough hole," warned Orde. "Maybe everything will go peaceful, and maybe not. And you boys that go with me have got to keep sober. There isn't going to be any row unless I say so, and I'm not taking any contract to handle a lot of drunken river hogs as well as go against a game."

The thirty men of the rear crew signified their intention to stay by the procession.

"You can't make those sharps disgorge," counseled Newmark. "At the first look of trouble they will light out. They have it all fixed. Force won't do you much good and may get some of you shot."

"I'm not going to use force," denied Orde. "I'm just going to play their game. But I bet I can make it go."

(To be Continued).

The Doctor and the Telephone

MANY lives are saved each year because the doctor is reached promptly by the Bell Telephone. From the information he receives by telephone he can give directions for emergency measures, and provide himself with the necessary medicines and instruments.

Consultations with Specialists are easily arranged by means of the Bell Long Distance Service.

Have you a Bell Telephone?

NEW YORK TELEPHONE COMPANY

Every Bell Telephone is a Long Distance Station

Store closes 5:30 p. m., except Saturdays.
Telephone 5500—Market—Five Five Hundred.

L. S. Plaut & Co.

"BEE HIVE." New Jersey's Shopping Centre. NEWARK

Annual Room-Making Sale.

Women's and Misses' Garments

The present sale of women's and misses' garments, which commenced Monday, is really a wheel within a wheel in the room-making sale in the sense that other important factors have entered in to make the prices run lower than they would have been under usual room-making exigencies.

Misses', Women's and Girls' $10 to $15 Dresses—There are dresses in this collection for almost every one of the girls of 10, 12 or 14 years, or the more mature miss 14, 16 or 18 years, and some for the older members of the family; challies, serges, worsteds, a few silks, panamas and others; regular $10.00 to $15.00, at.....$7.50

Women's $15.00 and $16.50 Dresses—Serges, mohairs, shepherd checks and others; navy, brown, black, gray, tan and other colors; low or high neck; lace yokes or perfectly plain; these dresses are regular $15.00 and $16.50, at.....$10.00

$20.00 and $25.00 Tailored Suits—Choice worsteds, cheviots and broadcloths; velvet shawl or notch collars, bust pocket, cuff sleeve, suits that have the same stylish lines as those selling for twice the price; all sizes, misses' and women's, black, navy, brown and gray, at.....$15.00

$30.00 and $35.00 Tailored Suits—Black and navy cheviots, serges, diagonals, broadcloths, fancy worsteds, all the very latest cut, broad backs in the coats and the newest of skirts; Skinner lined or peau de cygne lined; big assortment of colors and sizes.....$25.00

Room-making Sale $13.50 Winter Coats—Splendid quality all wool mixtures; every coat well made and all good value at the regular price, $13.50. Tan, light and dark gray, notch or shawl collar, slot pocket, cuff sleeve, excellent buttons...$10.50

Room-making Sale $25.00 Coats—Choice mixtures, elegant broadcloths, handsome cheviots and diagonals; 50 choice coats, models with the new wide shawl collars, faced with velvet and braid edged. Those that are buttoned shield front and fasten high at neck.....$19.50

Regular $7.50 Separate Skirts—Mostly made in our own workrooms; of superior quality materials, mixtures, serges, panamas and other materials, and a number of pretty models..$5.97

707 TO 721 BROAD ST. NEWARK.
ALL MAIL ORDERS PROMPTLY FILLED.
All Plainfield-Elizabeth Trolley Cars pass our door. Wagon delivery to Plainfield and vicinity daily. No Branch Stores.

BEN HUR STOVES AND RANGES

Are the best on the market for cooking and heating. They are made of the very best material and are guaranteed to be the best bakers.

Come in and get our price before purchasing elsewhere.

LOUIS KADESH
23 Somerset Street
Open Evenings until 8 o'clock
11 11 6

--FALL HATS--
HAWES—SOFT AND STIFF.
ALSO
"THE STANDARD" HAT—$2.00.
EVERY HAT GUARANTEED.
Jas. R. Blair

COAL DEALERS.

JOS. HARRIGAN
OLD COMPANY'S LEHIGH COAL
929 South Avenue
Telephone .92.

TenEyck & Harris,
Dealers in
LEHIGH VALLEY COAL
Office: Rowley's Drug Store, 118 West Front Street. Telephone 549-w.

GEORGE O. STEVENS
747 West Front St.

R. L. CLINE
(Successor to C. H. Rugg & Co.)
Best Quality Lehigh Coal
Yard and office 426 West Third St. Tel. 52

TenEyck & Kelley
Successors to Kealey Co.
COAL
741 SOUTH AVE. Tel. 1155

WALTER TEMPLE
SUCCESSOR TO RHEAUME.
COAL AND WOOD
Office, 140 E. 4th St. Tel. 80-W
Yard, 674 So. 2d St. Tel. 231

Arrival and Departure of Mails

PLAINFIELD POSTOFFICE.

June 15, 1910.

NEW YORK MAILS.
Arrive—6.30, 8.00, 8.40, 11.45 a. m., 1.30 2.30, 5.00, 5.30, 8.30 p. m., 12 midnight
Close—6.30, 8.00, 9.00, 10.30, 11.50 a. m. 2.00, 3.50, 5.50, 7.20, 7.45, 9.00 p. m.

SOMERVILLE AND EASTON.
Arrive—8.40, 10.00 a. m., 12.30, 3.15 and 7.00 p. m.
Close—8.00 a. m., 12.35, 1.30, 4.30, 5.00 p. m.

PHILADELPHIA DIRECT.
Arrive—6.30, 8.00, 8.40, 11.45 a. m., 12.30 2.30, 7.00 p. m.
Close—6.30, 8.00, 11.30 a. m., 12.35, 2.00 3.50, 5.50, 7.45, 9.00 p. m.

THROUGH FAST MAIL FOR EAST.
Close—11.50 a. m., 3.50, 7.10 p. m.

DIRECT THROUGH FAST MAIL FOR WEST.
Close—6.30, 11.30 a. m., 1.30, 5.00 and 7.45 p. m.

DIRECT SOUTHERN MAILS.
Close—6.30 a. m., 12.35, 3.50, 5.50, 7.45 and 9.00 p. m.

PENNSYLVANIA, WEST OF EASTON
Close—6.30 a. m., 12.35, 1.30, 5.50 p. m.

ELIZABETH, DIRECT.
Arrive—8.00, 8.40 a. m., 1.30, 2.30, 5.30 p. m.
Close—8.00, 9.00, 10.30 a. m., 12.35, 2.00 5.50, 9.00 p. m.

NEWARK, DIRECT.
Arrive—8.00, 8.40 a. m., 1.30, 2.30, 5.30 p. m.
Close—6.30, 8.00, 9.00, 10.30 a. m., 12.35 2.00, 3.50, 5.50 p. m.

DIRECT MAILS TO SEA SHORE RESORTS DURING SUMMER.
Close—6.30 a. m., 1.00 and 3.30 p. m.

WATCHUNG.
Arrive—1.00, 6.45 p. m.
Close—9.00 a. m., 5.30 p. m.

WARRENVILLE.
Arrive—1.00 p. m.
Close—9.00 a. m.

SUNDAY MAILS.
Office open from 7.30 to 10.30 a. m.
Mail closes at 5.15 p. m.

E. H. BIRD, P. M.

Vail
JEWELER AND OPTICIAN
103 Park Ave.,
calls your attention to his
Rimless Glasses.
They Look Good and You See Good

Advertisements
—FOR—
New York Herald,
World, Times, Sun, Journal, Telegram, American, Brooklyn Eagle
—and—
Newark Evening News
Received at
The Daily Press
AT REGULAR OFFICE RATES.

Kindling and Grate Wood
Cedar Posts and Bean Poles. Prompt deliveries. Orders received at 89 SOMERSET STREET.
JOHN MOBUS
P. O. Box 320. Telphone 19-F-42.

Hoagland's Express
Careful Furniture Moving
Experienced and Competent Men.
Office 205 Park Av. Tel. 833-w
Home Tel. 648-L.

THE OLD RELIABLE HOME FURNISHERS
COWPERTHWAIT AND VAN HORN CO.
73-75 MARKET STREET ESTAB. 1860 NEWARK, N.J.

Choose the Gifts Early —and you're sure to choose wisely,
Choose the Gifts Here —and you're sure to choose well!

For 50 years, we have been supplying the holiday wants of thousands and thousands of folks—*this* year you will find us better equipped than *ever* to meet *every* requirement for thoroughly sensible, *always reliable* gifts, at prices *not to be duplicated for lowness!!*

Something for EVERY member of the family.

For "HIM"		For "HER"	
A Couch	$ 7.75 up	A Sewing Machine	$22.00 up
A Bookcase	13.00 up	A Princess Dresser	14.25 up
A Desk	13.50 up	A Rocker	1.95 up
An Easy Chair	10.25 up	A Carpet Sweeper	2.75 up
A Library Lamp	3.95 up	A Piano Stool	5.75 up
A Clock	3.25 up	A Writing Desk	5.50 up
A Framed Picture	1.95 up	A Brass Bed	9.95 up
A Chiffonier	15.00 up	A Dinner Set	5.75 up
An Office Rug	7.25 up	A Parlor Table	2.50 up
A Library Table	8.50 up	A Portland Range	19.00 up

They're Useful Gifts in EVERY Case—Proving Daily Reminders of the Giver.

CHARGE THEM & SETTLE UP IN A YEAR, OR A YEAR AND A HALF. or pay CASH—and take off 10 per cent.

Plainfield Bottling Works
M. LATZKO, Prop.
U. S. Revenue Taxed Wholesale Liquor Dealer.
27 Somerset St., N. Plainfield. 5th District N.J.
Distributors for
Feigenspan Brew & Anhauser-Busch

By order of the court we will close at 7 p. m. weekdays and 9 p. m. on Saturdays.

BREWERY BOTTLING
EXPORT BEER SAAZER BEER
WUERZBURGER BEER

All orders received will have prompt attention.
Goods forwarded through the entire State of New Jersey. Express charges prepaid by us.

SAVORY ROASTER

SAVORY PRIZE RECIPE BOOK WITH EVERY ROASTER
DELICIOUS "ECONOMY" DINNERS" ARE A FEATURE
BETTER TASTING MEATS FOR LESS MONEY.
Gayle Hardware Co.,
General Hardware and Housefurnishings
Tel. 398 Front St. and Park Ave.

Advertise in The Daily Press

LAUNDERING CURTAINS.

Soak lace curtains over night in a tube of lukewarm water to which is added two tablespoons of ammonia and one-quarter cake of laundry soap shaved fine. Drain off the water, but do not lift out the curtains, as the water will make them heavy and liable to tear. Pour in another slightly warm water prepared in the same way. Move the lace about and squeeze it, then drain and put in a third suds. Drain and lift carefully into a rinsing water and then into a blueing water. Pass through a wringer, lay over a line to dry, then fasten to curtain frames to dry.

To launder muslin curtains wash them carefully, starch and iron on the wrong side to make them look like new cloth.

Passaic News (Rep.): The thing for the people to do now is to unite in demanding the return of James E. Martine to the United States Senate. Martine carried the Democratic primaries in this State by a sweeping vote.

—Advertise in The Daily Press

NOTICE.

Notice is hereby given that the partnership lately subsisting between Louis Steigman and Morris Cohen of the City of Plainfield, Union County, New Jersey, under the firm name and style of Steigman & Cohen, and conducting the business known as the Plainfield Surprise Store, at No. 324 West Front street, Plainfield, New Jersey, was dissolved on this day by mutual consent. All debts owing to the said partnership are to be received by the said Louis Steigman and all demands on the said partnership are to be presented to him for payment.

Dated, October 31, 1910.

LOUIS STEIGMAN,
MORRIS COHEN.

Fees $5.44 11 24w

KODAKS
Complete line of Photo Supplies.
Printing and Developing
At Doane's 115 Park Ave.

McCULLOUGH'S STEAM MILL,
11 Steiner place, North Plainfield, N. J.
R. H. McCULLOUGH, Prop.
Sash, Blinds, Doors, Mouldings, Scroll Sawing, Turning etc.
Estimates cheerfully furnished

CHAS. KEIDERLING
FURNITURE PACKER.
Furniture, Trunks, Pictures, China, Glass and Bric-a-Brac Packed and Crated for Storage and Shipping. Storage Rooms to Let.
Tel. 559-J. 258 E. Front St.

FURNITURE,
OIL CLOTHS,
STOVES, ETC.
LOUIS KADESH
23 Somerset Street

PLAINFIELD WINDOW CLEANING CO.
H. MERSTRICH, Prop.
Stores, Offices, Private Residences, New Buildings, Cleaned, Scrubbed and Oiled. Office, 145 East Front Street. Tel. 864-J.

PARQUET & HARDWOOD FLOORS
Old Floors Refinished
GEO. E. WATT
150 North Ave. Tel. 333-w

Death of an individual Executor during the settlement of your Estate may place matters in the hands of others not capable of giving them proper attention.

The death of your Executor may occur before your death and at a time when you may not be capable of changing your will.

THE PLAINFIELD TRUST COMPANY is always ready to act. Acts without prejudice. Your Estate benefits by the experienced judgment of its officers. Fees the same as those allowed an individual.

You are invited to confer with our officers. Business absolutely confidential.

THE PLAINFIELD TRUST COMPANY

OFFICERS:

O. T. Waring, President — J. H. Case, Vice-President
A. V. Heely, Vice-President — H. H. Pond, Secretary and Treasurer
Henry A. McGee, Vice President — DeWitt Hubbell, Asst. Sec. and Asst. Treas.

SUPERIOR STORAGE FACILITIES

for
Silverware
or
Valuable Packages
and
Ample Accommodation
for
Large Boxes, Trunks, Chests and Cases
may be found here with reasonable charges.

SAFE DEPOSIT BOXES ALSO

For persons planning atrip abroad we issue
Travellers' Cheques

CITY NATIONAL BANK

No. 2243.

REPORT OF THE CONDITION OF The City National Bank.

at Plainfield, in the State of New Jersey, at the close of business, November 10, 1910.

RESOURCES.

Loans and Discounts		$1,162,640 84
Overdrafts, secured and unsecured		397 19
U. S. Bonds to secure circulation		150,000 00
Premiums on U. S. Bonds		5,180 00
Bonds, Securities, etc		922,158 64
Banking house, Furniture, and Fixtures		74,000 00
Accrued Interest and Interest Paid		11,621 68
Due from National Banks (not reserve agents)		16,202 05
Due from State and Private Banks and Bankers, Trust Companies, and Savings Banks		3,731 95
Due from approved Reserve Agents		232,807 60
Checks and other Cash Items		5,470 85
Notes of other National Banks		5,000 00
Fractional Paper Currency, Nickels and Cents		957 16
Lawful Money Reserve in Bank, viz.:		
Specie	121,115 00	
Legal-tender Notes	35,000 00	156,115 00
Redemption fund with U. S. Treasurer (5% of circulation)		7,500 00
Total		$2,753,783 26

LIABILITIES.

Capital stock paid in	150,000 00
Surplus fund	150,000 00
Undivided Profits, less Expenses and Taxes paid	129,947 80
National Bank Notes outstanding	143,200 00
Due to other National Banks	15,968 46
Due to State and Private Banks and Bankers	500 95
Due to Trust Companies and Savings Banks	10,620 41
Dividends unpaid	135 00
Individual deposits subject to check	2,070,403 87
Demand certificates of deposit	5,954 18
Time certificates of deposit	73,056 61
Certified checks	2,850 22
Cashier's checks outstanding	854 98
Accrued interest	190 78
Total	$2,753,783 26

State of New Jersey, County of Union, ss:

I, William F. Arnold, Cashier of the above-named bank, do solemnly swear that the above statement is true to the best of my knowledge and belief.

William F. Arnold, Cashier.

Subscribed and sworn to before me this fifteenth day of November, 1910.

J. C. Pope,
Notary Public.

Correct—Attest:

Louis K. Hyde,
T. J. Mumford,
W. P. Smith,
Directors.

—Jacob Dunham, janitor of the city offices, who has been ill for some time, was removed to the hospital yesterday, where he underwent an operation. His condition today was reported today to be fairly good.

The Place Where He Fell in Love With His Wife at Plainfield Theatre Tomorrow Night.

LOCAL AMUSEMENTS

One of the most important offerings of the current dramatic season will be the production in this city tomorrow evening of Edith Ellis' dramatization of Rev. E. P. Roe's famous and most popular novel, "He Fell in Love with His Wife," which comes to the Plainfield Theatre for one performance next Thursday, which though it has been enjoyed by hundreds of thousands of readers has never until now been offered upon the stage. Even the most casual theatre-goer who has read the novel will recognize its great dramatic possibilities and it is doubtful whether any other American playwright could have done the book so completely justice as has the creator of "Mary Jane's Pa." Edith Ellis is at her best in the creation of quaint types and in "He Fell in Love with His Wife," she has found an abundance of excellent material ready to her hand.

MEN'S BIBLE CLASS ENJOY ANNUAL DINNER

Under the auspices of the Men's Conference Bible class of the First Baptist church, the third annual dinner was held at the church last night. Out of the one hundred members of the class, eighty were present to enjoy the pleasant affair. The Sunday-school room, where the dinner was served by a committee of women, wives of the class members, was appropriately decorated for the occasion. A marked feature of the affair was the sociability of the men.

After enjoying a fine dinner, the men listened with considerable interest and profit to several short addresses. Prof. B. J. Phelps, one of the teachers of the class, was the toastmaster. The speakers included, besides himself, Rev. Dr. C. E. Herring, pastor of the First Presbyterian church; Arthur M. Harris, superintendent of the junior department of the home church; Rev. Dr. J. A. Chambliss, pastor of the First Baptist church; James E. Church, superintendent of the Sunday-school and H. W. Herrman, teacher of the men's class.

The speeches were all of a congratulatory nature and encouragement to the future success of the class. It was pointed to with considerable pride that the class has grown from a membership of six men, three years ago, to one hundred at present, and the aim of the class is to secure a membership of 200 during the coming year. It was confidently believed that this could be done with a little hard work.

The various speeches presented Sunday-school work in its different phases, comprising suggestions that will tend to success; also showing the successful lines followed by the class. Much praise was given to Mr. Herrman for his excellent work as organizer and teacher of the class. John G. MacLaughlin, the president of the class, was also complimented. Martin A. Korff's orchestra furnished the music.

The dinner was prepared and served by a committee of women from the church including the following:

Mrs. John G. MacLaughlin, Mrs. H. W. Herrman, Mrs. E. B. Pierson, Mrs. Harry S. Joseph, Mrs. Frank W. Jones Mrs. Frank Bach, Mrs. Edward Bailey, Mrs. Louis Matlack, Mrs. R. W. Barnes, Mrs. Hubert Holder, Mrs. B. J. Phelps, Miss Helen Armstrong, Mrs. Stephen Van-Horn, Mrs. F. P. Pierce, Mrs. George F. Brown, Mrs. Charles Conover, Mrs. James Spratt and Mrs. William Armstrong.

Strong Attraction at Theatre.

At the Plainfield theatre, tomorrow night, Rev. E. P. Roe's novel, "He Fell in Love With His Wife," will be presented by a strong cast in dramatic form. It is a wholesome comedy, taken from the pages of Mr. Roe's great work by Miss Edith Ellis, author of "Mary Jane's Pa," who has developed a play retaining in its entirety the characters created by the author.

—Daily Press Want ads Pay.

PASSION PLAY LECTURE AT P.H.S. AUDITORUIM

Seven hundred people filled the main floor and gallery of the High School last night and listened with intense interest to Myron Scudder's illustrated lecture on the Passion Play. Mr. Scudder is headmaster at Rutgers Preparatory School. The entertainment was for the benefit of the Benevolent Band of the King's Daughters.

At the opening of his remarks Mr. Scudder requested that applause be omitted during and at the conclusion of his lecture. He gave an interesting review of the scenes attending the production of the play at Oberammergau and said that some people had entertained the idea that the whole thing was sacrilegious, but to his mind it was not any more so than the painting of a picture of the Christ. He spoke of the play in a religious way and gave the lecture as a practical sermon.

In explaining why the play is given at regular intervals of ten years Mr. Scudder said that at one time the village of Oberammergau was threatened with the plague which surrounded it on every side, but a divine interposition saved the people and a great meeting was called and the decision to give the play in commemoration of their deliverance was then made. The first presentations of the play were crude and even some characters were introduced into it which were objectionable, but this was remedied and now once in a decade pilgrimages are made from all over the world to behold the wonderful spectacle.

The colored pictures thrown on the screen represented the tragic scenes from the time Jesus entered Jerusalem until the last Supper and the crucifixion. The slides were the most impressive of any yet seen here and gave a vivid portrayal of the final days of Christ. Absolute silence prevailed during this exhibition and many of the audience were affected. Some of the other pictures showed the village, its churches, hotels and other places of interest.

Mr. Scudder said that it would be a mistake for anyone to undertake the trip to Oberammergau without a guide to explain things unless one was thoroughly acquainted with the German language. It is essential to know the language in order to thoroughly understand the motives of the play and the spoken parts. The great audience went away impressed with the thought that they had witnessed something out of the ordinary and they were right.

MARTINE'S HUDSON VOTE WAS 22,080, NOT 6,165.

In a statement which he made Monday Senator James F. Fielder said that James E. Martine received only 6,165 votes for United States Senator in Hudson county.

Certified primary returns by the Hudson County clerk on file in the secretary of State's office show that Martine recieved 22,080 votes of Democrats in the Hudson county primary.

THE PONY EXPRESS.

Fearless Riders and the Dangers and Hardships They Faced.

Perhaps the most picturesque figure on the old trail was the pony express rider. The overland stage proved too slow for mail and express in its flight from the Missouri and the Pacific. True, it had cut down the months of the old ox team to twenty-five days, and still there was a clamor that the east and west be brought closer together, and it was done. The pony cut the time to ten days.

Those who were personally acquainted with the famous pony express of those days could never forget the intrepid rider who braved all peril, forgetful of self, intent only on the speedy delivery of his precious mochila to the next hardy horseman. Hard and fast he rode over mountain and plain, across scorching desert and icy snow, through sunshine and rain, past friend, away from foe, to the final achievement—the safe delivery of his charge.

Forty fearless horsemen in saddle riding west, as many more riding east—and this novel but useful enterprise was in motion. For two years the pony express carried messages of business and love across 2,000 miles of western mountains and plains, over a country peopled with a hostile race, destitute of cultivation or development, through a region wild, desolate and little known.

It was in 1859 that the pony express was established. The route, briefly stated, was due west from St. Joseph to Fort Kearney, up the Platte to Julesburg, thence, by Fort Laramie and Fort Bridger, to Salt Lake City, thence to Camp Floyd, Ruby valley, the Humboldt, Carson City, Placerville and Folsom, to Sacramento and San Francisco by boat.

The intention of the pony express was to carry letters only and not more than ten pounds at a trip. It was decided that the safest and easiest mode of carrying the mail was to make four pockets, one in each corner of the mochila, a covering made of heavy leather for the saddles and generally used by the expert Mexican and Spanish riders. The mochila was transferred from pony to pony and went through from St. Joseph to San Francisco, the pockets containing the mail being locked and opened only at military posts en route and at Salt Lake City. These precious letters were wrapped in oiled silk to protect them, but even this precaution sometimes failed. Rivers had to be crossed; horse and rider swam together.—W. C. Jenkins in National Magazine.

Grew Too Tall.

"I recall a case of genuine boneheadedness, mixed with enthusiasm, that cost a great many people a bunch of money," said an oil operator. "It was during the time when a big strike meant a drop in the price of oil. The foreman of a drill crew had been instructed by the employers to use a code in the event of oil being found. If it was a big flow he was to wire 'Pine trees grow tall.' If, on the other hand, the flow was small, 'Pine trees grow small,' was to be the code message. The drill struck a gusher, and the following message was sent by the ivory topped individual: 'Pine trees grow tall as hell, and she is flowing all over the derrick.' Of course there were a number of men about the exchange who could understand telegraphy, and the consequence was that the price of oil dropped about $2 a barrel in a few minutes."—Louisville Times.

Intoxicated by Tobacco.

Giving evidence against a man on a charge of disorderly conduct at Bow street police court, a constable said that the accused behaved in a very violent and disorderly manner in Leicester square on Tuesday evening. He quarreled with a cabman, and eventually the witness took him into custody, believing him to be drunk. At the police station the prisoner denied that he had been drinking, and the doctor who examined him reported that he had chewed tobacco to such an extent that it had had the same effect upon him as alcohol.—Pall Mall Gazette.

Real Laziness.

The Little Russians—those of the south—are said to be cleverer than the Russians of the north, but they are lazy—just how lazy may be gathered from this quotation from Mr. Maurice Baring's book, "Russian Essays and Stories:"

"The Little Russian," said a Little Russian gentleman to me, "is so lazy that he will say to his wife, 'Little wife, say whoa to my horse. I have a pain in my tongue.'"

Progressive.

"When did you commit your first fatal extravagance?"

"When my boss referred to my wages as my 'salary.'"

"And when did you perpetrate this latest folly?"

"The day my wife called my salary my 'income.'"—Cleveland Leader.

Not Worth While.

"I notice that you usually tell the truth."

"Yes; I found that telling lies gets you into almost as much trouble."—Kansas City Journal.

The Feminine Pessimist.

The feminine pessimist worries because she is not as young as she once was; the optimist of the same sex rejoices that she is not so old as she will be.—Life.

Would you be happy? Be the thing you seem.—Horace.

HERE AND THERE.

Stephen Stover, one of the corps of clerks at the grocery of J. A. Smith & Bro., has received an interesting letter from his brother, Fred Stover, formerly of this city, but now of Weiser, Idaho, in which he reports the raising, by means of irrigation, of some extra large fruit and vegetables. He tells of an apple, of the Wolf river variety, which weighs 36¼ ounces, is 19x15 inches in circumference and 7 inches in diameter; also a potatoe weighing 5½ pounds. Perhaps, one of the most remarkable things found by Mr. Stover was a squash raised on the ranch of Valentine Bowers, weighing 142 pounds. It was 6 feet 7½ inches one way and 5 feet 9 inches the other. Several other large squash were also found on this same vine. All this fruit and vegetables were raised in what is known as Council Valley, Idaho.

BOWLING.

The Somerville bowling team took two of the three games from the Plainfield team in the fraternal league series on Johnny Campbell's alleys, last night. The scores:

Westfield.

Baggett	156	165	172
C. Ortleb	162	130	179
Chapman	182	177	159
G. Ortleb	198	175	229
Westerbury	136	156	198
	834	803	937

Somerville Elks.

J. Schaub	201	170	133
Bergen	157	172	135
Thompson	159	138	206
W. Schaub	171	235	189
Matthews	202	193	235
	890	908	898

There will be a special meeting of the Ladies' Aid Society of the Temple Baptist church, after the prayer meeting tomorrow night.

No. 447.

Report of the Condition OF The First National Bank,

at Plainfield, in the State of New Jersey at the close of business, November 10, 1910.

RESOURCES.

Loans and Discounts		$1,392,426 79
Overdrafts, secured and unsecured		78 52
U. S. Bonds to secure circulation		150,000
Bonds, Securities, etc		744,863 90
Banking house, furniture, and Fixtures		54,000
Due from National Banks (not reserve agents)		12,686 79
Due from State and Private Banks and Bankers, Trust Companies, and Savings Banks		12,001 74
Due from approved Reserve Agents		221,265 17
Checks and other Cash Items		8,629 09
Notes of other National Banks		10,817
Fractional Paper Currency, Nickels and Cents		961 90
Lawful Money Reserve in Bank, viz:		
Specie	$105,795 55	
Legal-tender notes	35,000	140,795 55
Redemption fund with U. S. Treasurer (5 per cent. of circulation		7,500 00
Total		$2,756,046 45

LIABILITIES.

Capital stock paid in	$ 200,000
Surplus fund	50,000
Undivided Profits, less Expenses and Taxes paid	98,911 54
National Bank Notes outstanding	146,325
Due to other National Banks	13,565 97
Due to Trust Companies and Savings Banks	5,918 47
Due to approved Reserve Agents	398 52
Dividends unpaid	120
Individual Deposits subject to chek	2,149,784 80
Demand Certificates of Deposit	16,320 77
Time certificates of deposit	67,000
Certified checks	7,691 38
Total	$2,756,046 45

State of New Jersey, County of Union ss

I, D. M. Runyon, Cashier of the above-named bank, do solemnly swear that the above statement is true to the best of my knowledge and belief.

D. M. Runyon, Cashier.

Subscribed and sworn to before me this sixteenth day of November, 1910.

Harry C. Runyon,
Notary Public.

Correct—Attest:

J. A. Hubbard,
C. Frank French,
P. J. Zeglio,
Directors.

Roth & Co.'s SPEC

For Thursday, Nov. 17

Forequarters of Lamb, lb	8½c
Extra Heavy Leaf Lard, lb	15½c
Clear Fat Salt Pork, lb	14½c
Veal Chops, lb	16c
Regular Smoked Hams, lb	16½c
Beef Tongues, lb	20c
Fresh Eggs, doz.	31c
Butter, lb	34c
Corn, 3 cans	25c
Tomatoes, 3 cans	25c
Fresh Pigs Feet, lb	7c

To Those Who Are Now Carrying Their Checking Accounts in New York. We Offer Our Facilities.

3% interest is paid on accounts of $500 or more. No charge is made for the collection of out of town items and provided a satisfactory balance is maintained the account may be checked against in New York. We have opened a number of accounts on this basis. Permit us to explain the details.

The State Trust Company.

CAPITAL $100,000.00

AMUSEMENTS AMUSEMENTS

Plainfield Theatre Tomorrow Night

E. P. Roe's Famous Novel Dramatized by Edith Ellis
Author of "Mary Jane's Pa."

A Quaint Character Comedy Portraying a Beautiful Love Story of Heart and Home.

A Company of Artists. A Superb Production.

Prices---25c to $1.50 Seats Now Selling

FURS! FURS!

There is no reason why your wants in the fur line should not be filled in the Plainfield Fur Store, 178 East Front street, the place which many customers from Plainfield and vicinity found so reliable last season. The test of time has proven our trustworthiness. Had we made our patrons the victims of sharp practices last year, we would not return now and ask your trade. But we used the trade right; the people know it and they know we will give them the same good treatment this season. All furs are guaranteed best quality, modeled in latest Parisian styles. You are invited to inspect our popular creations. Our prices are the lowest because we are manufacturing furriers.

ALTERATIONS AND REMODELLING A SPECIALTY.

PLAINFIELD FUR STORE
178 EAST FRONT ST.

Dr. Pittis' Office Building. Charles Kurtzman, Proprietor.
OPEN EVENINGS UNTIL 9 O'CLOCK

A BURNING SUCCESS!

That is what people say of my
High Grade Lehigh Coal.

Have you tried it? If not, why not order now?

All orders given prompt and careful attention and full satisfaction assured.

RICHARD PARROTT, JR.

Phone 1569 686 South Second Street

GO TO
MOORE & SCHEELEIN MARKET
for Fresh Jersey Meats and Poultry; also Fresh Jersey Vegetables. Extra Low Prices for Cash.
104 North Av., cor. Park. Tel. 463-R

SPECIAL SALE OF LADIES'
APRONS
at 25c, 29c, 35c, 39c and 50c
Putnam & De Graw

AMUSEMENTS

PROCTOR'S
VAUDEVILLE THEATRE.
THE BEST REFINED VAUDEVILLE.
ENTIRE CHANGE MONDAY AND THURSDAY.
TODAY'S PERFORMANCE.
Mable Griffith Co., sketch, "Getting Rid of Mumford;" Gardener, West & Sunshine, Comedians who sing; Parker, Largay & Snee, Refined Singing Sketch; Harry Adler, Mimic and Monologuist.

'PHONE 419
The Highest Standard of Auto Tire Repair Excellence.
The Standard Tire Vulcanizing Co.
118 MADISON AVE.
'PHONE 419

NOVEMBER SEVENTEENTH.

1813—Philip Wm. Otterbein, founder of the Otterbein Methodists, died in Baltimore; born 1726.

THE DAILY PRESS.

THE WEATHER.

Partly cloudy tonight and Friday; brisk west winds diminishing. Maximum, 45; minimum, 37.

Established May 10, 1887. PLAINFIELD, NEW JERSEY, THURSDAY, NOVEMBER 17, 1910. Two Cents a Copy—$5 a Year.

BAZAAR AT HOLY CROSS

First Day's Receipts of the Fair at the Parish House Amount to $200

WOMEN'S GUILD IN CHARGE.

Bargains to be Had at Fancy, Utilities and Candy Tables—Meals a la Carte—Trained Monkey a Feature.

Under the auspices of the Women's Guild of the Church of the Holy Cross a two days' bazaar opened in the parish house, adjoining the church edifice, yesterday afternoon. It will be continued this afternoon and evening. Success has crowned the efforts of the committees and other workers who planned and arranged the bazaar. The parish hall was artistically decorated with yellow chrysanthemums and green and yellow crepe paper, each booth and table being decorated to harmonize with the general decorative scheme of yellow and green.

More than three hundred people patronized the affair yesterday afternoon and evening, and the proceeds for the first day will amount to about $200. For the benefit of the youngsters who attend this afternoon, auto rides will be given for a nominal sum; an organ grinder, with a trained monkey will amuse, and a palmist will be present in the person of Mrs. John K. Roundy, who will read your past, present and future.

Mrs. J. O. Stevens, with a corps of assistants, serves meals a la carte at an attractively decorated buffet at the north end of the parish hall. Her assistants are Mrs. Samuel Townsend, Mrs. C. S. Powell, Mrs. Henry S. Eddy Mrs. Iola B. Moore, Mrs. Irene Murray, Mrs. Frank Hale, Miss Cynthia Davis, Miss Kate Burt, Miss Lucy Warmington and Miss Ruth Burt.

Flowers were generously purchased by the patrons from Mrs. George A. Warner and Mrs. J. W. Coddington. Two little girls, dressed to represent chrysanthemums, sold bouquets they being Blanche Stout and Marjorie Heaton.

Miss Laura Long, Miss Mary Barlow and Mrs. M. E. Woods at the candy booth disposed of their entire supply of candies, thus insuring a fresh supply of delicious homemade candies for today. Miss Ida Davis and Miss Kate Barlow, at the lemonade well, were kept busy attending to the wants of the thirsty.

The utilities table offers some excellent bargains, which are quickly disposed of. Tonight even a better assortment will be offered. The saleswomen are Mrs. Frank Cressy, Mrs. W. W. Rowley, Mrs. Francis E. DuBois, Mrs. F. O. Ball, Mrs. T. E. Rhoades, Mrs. Herbert Taylor, Mrs. Frank Weed and Mrs. J. B. VanMater.

The display of fancy articles is large, and liberal patronage is accorded. Those in charge of this table are Mrs. C. E. G. Larsson, Mrs. Frederick Harrington, Mrs. Herbert Langford and Miss Louise Antoinette Davis. Miss Alma McCormick is in charge of a large sale of art goods, pictures and vases. Instead of the usual grab-bag, Miss Mariam Carmen, Mrs. Oliver R. Voorhees, attired little Alice Voorhees as an Italian street vender and she disposed of all her wares. The ticket collectors for joy rides and at the door were Walter Thomas, Thomas Ball, Gano Larsson and Robert Ball.

Proctor's New Show.

Marshall, Stauch & Renshaw will appear in a delightful musical comedy sketch at Proctor's theatre today. Jane Cooper-Elsie Bartel Co. will present a comedy sketch, "Aunt Melinda," with quaint characters; Ben Smith, of the famous Smith Manufacturing Co. will offer a good line of talk, and Lulu Dixon, a charming comedienne, will introduce some new songs.

Harvest Home Festival.

The annual harvest home under the auspices of Muhlenberg Hospital will be held at the Nurses' Home this afternoon from 3 to 6 o'clock. The usual donations of fruits, vegetables, money, etc., are earnestly requested. The Women's Auxiliary Board will be in charge and receive the visitors to the institution.

Park Club Festivities.

There will be an informal card evening at the Park Club, Saturday night, it being one of the numerous entertainments planned at the club during the winter sason. The usual Thanksgiving dance will be held on Wednesday evening, November 23, and on Saturday evening, November 26, there will be an informal dance.

—The largest shoe sale ever held in Plainfield is now going on at Abrams', 229 W. Front street. See adv. on page 8 ***

DEMOCRATIC CLUB FOR MARTINE FOR SENATOR

The Democratic Club has passed the following resolution, copies of which have been sent to every Democratic club in the State:

"Resolved, That we the Plainfield Democratic Club, hereby approve the candidacy of Jams E. Martine, as United States Senator from New Jersey.

"For years the Democrats of this State have urged the selection of senators by popular vote, and three years ago a law was passed to make this effective. In pursuance of this law Mr. Martine received a clear majority over all competitors at recent primaries. This was a vote of confidence on the part of the people and it is the duty of the members of the Legislature to obey this mandate; it is the voice of the people and our party will be false to its pledges if it is not obeyed.

"Mr. Martine needs no introduction to the people of this State. He is a man of the highest honor and integrity, an orator and debator of great ability; a student of public affairs; a Democrat who has lived his whole life for the success of Democratic principles, and a gentleman known throughout the whole State. If elected to this office he will be an honor to the State of New Jersey and to the Senate of the United States."

ASSEMBLYMEN-ELECT TO HOLD CONFERENCES

It has been quite settled, though no official call has been sent out, that there will be a meeting of the Democratic Assemblymen-elect of New Jersey on November 29. The formal call will be issued by Assemblyman Edward Kenny, of Hudson county, who will be the dean of the House but he has thus far not made known when he will act.

According to Republican plans, the meeting of the minority side of the House will be held in December at the same time that the Rpublicans in the State will get together to plan their programme for the opening meeting of that body. The Democratic Senators and Senators-elect probably will meet at the time the Assemblymen of their side of the House will meet, late this month. It is likely that all the meetings will be held in Trenton.

The make-up of the two bodies of the Legislature, as to presiding officers, floor leaders and the most important of the offices to be filled, has been practically decided upon, and the meetings will be chiefly to ratify the tentative programme which has been unofficially arrived at through the informal meeting of members of the Legislature in Trenton and elsewhere in the State.

SOCIETY OF FRIENDS IN HALF YEARLY SESSION

The Shrewsbury and Plainfield Half Year Meeting of the Religious Society of friends opened its session at the meeting-house on Watchung avenue this morning, and will continue until tomorrow morning. A number of guests are present from out of town, including Phebe Wright and Mary Willets, of Sea Girt; Carolyn Carver and Elizabeth Underhill, of Newark; Mr. and Mrs. Thos. Field, of Purchase, N. Y.; Mr. and Mrs. Edward Borden, of Eatontown; Charles Palmer of Chester, Pa.; La Vergne Gardner, of Poughkeepsie, N. Y.; Anna Rice Powell, of Germantown, Pa., formerly of this city; George Merrick, of Manasquan; Caroline Sanborn and Elizabeth Lilly, Anna Willets and others.

La Vergne Gardner spoke of the Friendly heritage, the consciousness of the in-dwelling of Christ. He said, in whom the most of good is found in him is most of God. "Not Christ Himself can cleanse from sin. Unless He comes and dwells within." The speaker referred to a favorite prayer of Phillips Brooks, "Give us our daily bread and thought."

The message of Charles Palmer contained the regret that there is too much interest in the earning of the dollar instead of the spiritual life. Then followed a routine business meeting with Margaret F. Vail and Fanny Reynolds serving as clerks.

This afternoon Arthur Dewees, superintendent of public charities in Paterson, will speak, and this evening Miss Edith Winder, who spent one term in study at the Woodbrook School, England, will speak of the home of George Fox.

—Use Press Want Ads.

UNION COUNTY RETURNS

Dr. Wilson's Plurality 3,315 While That of W. E. Tuttle is 903.

MOY'S PLURALITY WAS 116.

Thompson Won Out for Assembly by 67 Votes Out of a Total of Over 20,000 Cast in the County.

Dr. Woodrow Wilson, Democratic candidate for Governor, received a plurality of 3,316 in Union county, according to the official returns completed today by the Union County Board of Canvassers. Governor Fort's plurality was but 843. The total vote for Lewis was 9,893, and for Wilson 13,209. The county is normally Republican by 1,600.

Judge Runyon was defeated by 903 votes in Union county as the Republican Congressional candidate. His opponent, William E. Tuttle, Jr., received 11,975, while he got 11,072 votes. Three years ago Fowler carried the county by 2,000.

One of the big surprises was the close fight between Lloyd Thompson, Republican, and Abram Morris, Democratic as the third man for the Assembly. Thompson received a plurality of but 67 votes out of a total of over 20,000 cast. Morris has not yet asked for a recount. Brodhead and McLoughlin, both Democrats, were the other two winners for the Assembly.

The total Assembly vote follows: Meisel, Rep., 10,869; Schwartz, R., 10,999; Thompson, R. 11,536; Brodhead, D., 12,048; McLoughlin, D., 11,891; Morris, D. 11,469.

George W. V. Moy, Bi-partisan and Democrat, for mayor of Plainfield, defeated Coriell, Republican, by 116 votes: Moy received a total of 1,991 and Coriell 1,875. DeMeza for city judge on all tickets received a total of 2,661 votes. J. O. Stevens, Democrat, was defeated by B. vanD. Hedges Republican, for the health board by 1,242 votes, Stevens' total being 1,331, while that of Hedges 2,573.

The councilmanic vote follows:

First ward—Tolles, R., 562; Second ward—Holt, R., 485; Woodhouse D., 406; Third ward—Taylor, R., 406; Fourth ward—Dunn, R., 561; Shattle, D., 314.

For coroner, Vail, R., received 11,589 in the county and Lamy, D., 11,477.

"LADIES' DAY" ENJOYED AT WATCHUNG HUNT CLUB

It was "ladies' day" at the Watchung Hunt Club yesterday, and a number of women gathered there to meet the hounds for a short gallop over the fields in the immediate vicinity. The hounds were thrown in on the old Randolph estate, and the chase led across numerous farms in that vicinity, the first check being at the Plainfield Country Club. The scent was again taken up and the hounds thrown in on the Thompson farm led a lively chase over the adjacent farms to the hunt club where the run was concluded. The young riding members were out in force, showing the increasing interest in the hunts. E. F. Sharretts came a cropper, but remounted and finished.

Miss Mabel B. Hooley was mistress of the hounds, the whips being Miss McDonald, of New York, and Miss Gertrude Noe, of Westfield. Others who rode were Miss Anna Garrigues, Miss Caroline Martin, Miss Charlotte Finch, Mrs. William Brown, Miss Wilson, Ralph Hallock, E. P. Sharretts, Miss Holland, C. Wesley Holland, Hart S. Farlee, C. F. Wildey, Jr., Brown Rolston, Henry Rose, Edward R. Finch, Rufus C. Finch, and Henry Watkins, the huntsman. After the chase tea was served at the clubhouse.

Mayor Inflicts Heavy Sentence.

William Emmons and Mrs. Margaret Bell Waller, who were arrested by the borough police at the latter's home, were arraigned before Mayor Smalley, last night. Emmons was sentenced to ninety days in the county jail and the woman to seventy-five. Both were scathingly rebuked by the mayor and warned that a further offense would meet with a more severe penalty.

Gave a Game Supper.

Frank Nelson, of West Third street, gave a game supper to a party of friends at his home last night. Rabbits were the principal delicacy, the host having captured a fine lot on a hunting trip.

—Levy Bros. 6th Annual Mill and Factory sale starts Saturday morning. ***

ALUMNAE ASSOCIATION

Graduates of Plainfield Seminary Form Permanent Society.

MRS. LEIGHTON CALKINS HEAD.

Other Officers Elected—To Give a Luncheon Once a Year—Over One Hundred Women Present.

Another organization which will take front rank among the many social societies in this city was organized permanently yesterday afternoon at the home of Mrs. John M. Whiton, of Central avenue. The new association will be known as the Alumnae Association of Plainfield Seminary. The constitution and by-laws were adopted and officers for a year elected. The object of the association is to further the interests of the seminary and to enable those who have been members of the school to keep in touch with one another.

More than one hundred women were present yesterday all of whom were graduates of the seminary or had studied there for more than two years. Mrs. Leighton Calkins was chosen temporary chairman and the first business of the meeting was the adoption of the constitution and by-laws. These rules which had been prepared by a special committee of which Mrs. Calkins was chairman, were adopted with few amendments to the original text.

The article referring to membership in the organization says: "Anyone who has completed satisfactorily a course of not less than two years of study or who has been an instructor for not less than three years shall be eligible for election to membership."

The officers elected for the ensuing year are as follows:

President, Mrs. Leighton Calkins; first vice-president, Miss Florence Stuart; second vice-president, Mrs. Frank Hubbard; secretary, Miss Edith Griscom; treasurer, Mrs. W. L. Tyler. These officers also constitute the executive committee. Miss E. E. Kenyon, principal emeritus of the Seminary, is given all the privileges of the association with none of its duties. The nominating committee was composed of Mrs. L. H. VanBuren, Mrs. D. E. Titsworth, and Miss Ursula Rowland.

Two names were presented for consideration for the honor of the presidential chair, Mrs. Samuel McCutcheon and Mrs. Calkins. Mrs. McCutcheon withdrew in favor of Mrs. Calkins, saying she would be unable to give the attention the position demanded. Mrs. Calkins' selection was then made unanimous and the secretary cast the one ballot. Mrs. Calkins has devoted much time and care to the work of organizing the new society, and much of the success attending its completion is due to her efforts. The elections will occur annually on the second Thursday in each November, and a fixture will be the giving of a luncheon once a year in the spring.

MRS. BRANDT FINED $10; KERWIN GOES FREE.

The simultaneous complaints of Mrs. Sophie Brandt and Lawrence Kerwin between bad blood has existed for some time, came up for trial before Judge William N. Runyon this morning in the city court and resulted in Mrs. Brandt being fined ten dollars for assaulting Kerwin and the dismissal of the charge of disorderly conduct made by Mrs. Brandt against Kerwin. Francis J. Blatz represented Kerwin, while Judge-elect William G. De Meza looked after Mrs. Brandt's interests.

On the day of the alleged assault and language fest, November 9, both complainants had a race to police headquarters in an endeavor to get a complaint in first. Both complaints were filed at the same time, and the alleged facts in each were the same, with the single exception that Mrs. Brandt did not accuse Kerwin of hitting her over the head with a hand bag, although she did assert that Kerwin had kicked her.

Kerwin had three witnesses who witnessed the assault upon him and all swore positively that he had not done anything out of the way, neither had they heard Kerwin use any indecent language. Mrs. Brandt's testimony was unsupported. Both people live on Rock avenue.

Funeral of Robert R. Everest.

The funeral service of Robert R. Everest, who died on Monday, was held yesterday afternoon at 2 o'clock at the late home 622 East Seventh street. Rev. A. C. Nickerson, pastor of All Soul's church, officiated and the burial was in the M. E. cemetery.

—Levy Bros. 6th Annual Mill and Factory sale starts Saturday morning. ***

DEMOCRATS CELEBRATED

Held Jubilee Over Their Recent Victory at the Polls.

PARADED ABOUT THE CITY.

Out-of-town Delegations Failed to Arrive—Successful Candidates Ride in Auto.

The Democratic jubilee in celebration of the recent election victory, was held last night but did not pan out as big as expected. The invited clubs from out of the city failed to put in an appearance and when the parade got started after a half hour's delay there were only 300 men in line. There was plenty of enthusiasm and red fire, however, and the faithful trudged over a long line of march through the principal streets of the city.

The procession was headed by a platoon of police, following a band and a dozen men on horseback in charge of Stonewall Jackson. They preceded an automobile carrying the Democratic county chairman, Dennis F. Collins, of Elizabeth, and the following successful candidates: George W. V. Moy, mayor-elect; William E. Tuttle, Jr., of Westfield, Congressman-elect, and Hugh McLoughlin and Calvin E. Brodhead, Assemblymen-elect. After the auto came the rank and file bearing brooms and banners. Some of the transparencies bore such inscriptions as "Wilson, 50,000, that's all," "O, You Jim Martine," and others in the same strain. The Independent Fife and Drum Corps contributed martial music and assisted in serenading in front of the homes of prominent Democrats.

The parade was viewed by large crowds in the centre of the city, but many grew tired of waiting before it reached Front street and left for home. Only a short meeting was held in the Democratic club rooms on its return, owing to the lateness of the hour. Addresses were made by the successful candidates and several of the Democratic leaders.

GRAND JUROR JEFFERY PRESENTED WITH TWINS

The members of the Union County Grand Jury, together with several county officials, as guests, gave a dinner at the Hotel St. Denis, New York, last night, marking the completion of their work for this term. Those present from Plainfield included George L. Babcock, Armstrong Mulford, Thad. Doane, Jr., William Jeffery and County Republican Chairman F. H. Smith.

W. C. Hope, general passenger agent of the New Jersey Central, was the efficient toastmaster, and his witticisms kept everyone in the best of humor. During the evening there was presnted to Charles Russ, of Elizabeth, foreman of the jury, a handsome silver loving cup, while William Jeffery, whose home has just been blessed by the arrival of twin girls, was remembered in an appropriate manner. He was presented with two doll babies and a suitable set of resolutions. The favors of the evening were miniature turkeys. George L. Babcock received a fountain pen for his ability to run an automobile, exceeding the speed limit and not get caught.

Besides those already mentioned, there were present Judge E. S. Atwater, County Clerk J. C. Calvert, Prosecutor C. Addison Swift, Sheriff Robert Kirtland, County Chairman Frank H. Smith, Deputy Sheriff William Wright and Robert Eaton, clerk of the court.

Schedule Restored.

Mayor Charles J. Fisk received notice from J. J. Gettings, general manager of the Public Service Railway, that the fifteen minutes schedule on the Arlington avenue trolley line has been restored. People living along the line had complained that the twenty minute service recently adopted by the company was not satisfactory owing to missed connections with the main line cars. The restoration of the schedule is due to Mayor Fisk's recent interview with Mr. Gettings.

Revival Services Continued.

The revival services at the First M. E. church will be continued this evening. Rev. Dr. C. M. Anderson will speak tonight and at the meeting tomorrow evening Rev. Ora J. Shoop will speak. It has not yet been decided whether there will be a union meeting on Sunday night or not, but due notice will be given on Saturday.

—Rebuilders' sale at Abrams' shoe store is now going on. See adv. on page 8. ***

PORCH CLIMBERS GET MONEY AND JEWELRY

Porch climbers, of which this newspaper printed a warning several weeks ago at the instance of Chief of Police P. S. Kiely, gained an entrance to the home of A. V. D. Honeyman, on Third place, last evening while the family was at church, and got away with $30.50 in money and several articles of jewelry, including some valuable stick pins. The house was gone over from cellar to garret, but the discriminating thief or thieves took care to remove nothing but what was easily concealed in the pocket.

The robbery was discovered on the return from church of Mr. Honeyman, but it puzzled him for a long time to learn how entrance had been effected. When the matter was reported to police headquarters Patrolmen McDonald and Dobson were put on the job. They found that while all the doors and windows on the first floor of the house were securely fastened, the bathroom window on the second floor was open and marks on the sill and window casing furnished ample proof of porch climbers.

There is no clue upon which to work to apprehend the intruders, but Chief Kiely would again like to emphasize the necessity of seeing to it that your windows and doors are securely fastened at night or when absent from home in the daytime.

PLAINFIELD COUPLE WED AT MIRAMAR, PORTO RICO

Many Plainfield relatives and friends have received announcements of the marriage of Miss Addie Weaver, daughter of Deputy Sheriff Peter V. Weaver, of this city, and Walter Nelson Martin, formerly of Plainfield, but now of Porto Rico. The ceremony was performed at the home of the groom in Miramar, Porto Rico, on Thursday, November 3, and the announcements reached this city yesterday. The couple will be "at home" at the above place after December 1.

The bride left Plainfield several weeks ago for Miramar, where she planned to be married to Mr. Martin. Both Mr. and Mrs. Martin are well known here. The former left Plainfield about twelve years ago for Porto Rico, where he has since been engaged in the produce and provision business. He has been successful. During the past few months he erected a handsome home at Miramar, where hre and his bride will reside.

Mrs. Martin was formerly a trained nurse. She and Mr. Martin were close friends here as boy and girl and after the latter went to Porto Rico, they continued to correspond, until the date for the wedding was fixed.

HOSPITAL GOVERNORS PLAN CHARITY BALL

The Board of Governors of Muhlenberg Hospital decided at a meeting this week to hold a charity ball this season either at the end of the year or on Monday night, January 2, the exact date to be determined by the committee in charge. The question of holding a fair, kirmess or other entertainment in the spring was referred to the finance committee, a report to be made at the December meeting.

It was the sense of the meeting that the people of Plainfild would liberally support any effort to meet the running expenses of the hospital knowing that the larger part of the institution work is purely charitable and that the public must consistently and regularly lend its support if it wishes to have a splendid charitable institution like the hospital continue to carry on its work.

The immediate acquisition of a modern refrigerating plant was authorized, it being shown that such a plant would largely reduce operating expenses. The installation will be in charge of a regular committee. The medical report for October follows:

Patients remaining, October 1st, 36; admitted in October 58; total number treated, 94; discharged cured, 52; improved, 6; died, 4; operations, 65; dispensary patients treated, 57; daily visits, 10; ambulance calls, 13; contagious ward patients, 5; tuberculosis ward patients, 8.

Are You Going?

College Club play, Hartridge Auditorium, 8:15 tonight. Tickets 75c ***

—Levy Bros. 6th Annual Mill and Factory sale starts Saturday morning. ***

HEPTASOPHS CELEBRATE

Class of Thirty-Five Initiated at Conclave Last Night.

DR. B. P. MUSE THE SPEAKER.

Tells of Southerners' Reverence for Flag and Urges Observance of Fraternity, Truth and Wisdom.

Protective Conclave, No. 505, Improved Order of Heptasophs, added thirty-five new members to its roster last night at the regular monthly meeting in Coward Hall, and following the initiation a general social time and entertainment was enjoyed. Brother members from Westfield, Trenton, Somerville, Morristown, Brooklyn and Baltimore helped to make the occasion a memorable one with the local lodge and some fine speaking was heard.

Dr. B. P. Muse, of Baltimore, was the principal speaker of the evening and while, as he declared, he was in an atmosphere of Republicanism he felt that away and beyond that was the spirit of brotherhood which knows neither North nor Soouth. Dr. Muse besides being one of the members of the Supreme Executive committee of the order is superintendent of a Sunday school in Baltimore and in his practice as a regular physician says he comes into contact with all sorts and conditions of men, but never in all his travels had he met with such a representative body of men as was his good fortune to encounter in this city. "The evidences of good fellowship which I have observed here," he said, "lead me to believe that you are really and truly living up to your high privileges and practicing fraternity, truth and wisdom in their highest sense.

"My father wore the gray uniform of the South during the five years of the conflict between the two sections of the country and I, myself, am a Southerner through and through but I want you to know that Old Glory floats over the people of the south today who are proud to flock to its standard and answer the call to arms under its beneficient folds as quickly if not quicker than you splendid people of the north. From Maryland, the neutral State, the flag flies in the breezes from the four points of the compass as signal of the unbreakable union which exists today. Be loyal to that flag and to your order. To you young men especially I commend the value of the influence which you may exert among your fellows. Remember Samuel H. Tattersall and if you can, emulate him. His spirit will dwell with those who knew him as long as time shall last."

Following Dr. Muse Ernest Schneider, of Newark, supreme counsellor, spoke a few words of encouragement to the newly elected members. Edward Sheffield, deputy organizer, of Brooklyn; Dr. R. H. Hopkins, district deputy, of Newark; and J. V. E. Vanderhoef, of this city, spoke briefly, after which music, songs and refreshments were enjoyed.

WILLIAM ROCKWELL'S FUNERAL HELD YESTERDAY.

The funeral of William Rockwell, whose death occurred Sunday night, was held at his late home on East Front street yesterday afternoon. The large gathering of relatives and friends included many business associates from Newark and other places. The service was in charge of Rev. Dr. J. S. Zelie, and two selections were rendered by Mrs. Helen Baxter, Downer, of Newark. There were numerous floral tributes.

Burial was made in Hillside cemetery, the following acting as pallbearers: Charles W. Cox, of Milburn; John J. Hubbell and J. S. Trust, of Newark; J. A. Clark, of Westfield, and L. V. F. Randolph, Nelson Runyon T. B. Koons, Warren Truesdell and E. B. Bartine, of Plainfield.

Burglar Frightened Off.

L. W. Randolph, of Mercer avenue, reported to the borough police last night that an attempt had been made to burgarize his home. He returned to the residence shortly before 10 o'clock and discovered that a front window had been pried open, Mrs. Randolph being absent during the afternoon and evening. A thorough search failed to show anything missing, and it is probable that the intruder was frightened off before accomplishing his purpose. The police made an investigation but gained no clue.

—See Abrams' adv. on page 8. Everything in footwear at less than half price. ***

—Special Thanksgiving delicacies are to be found at Neuman Bros., including everything that one could possibly wish for to make the dinner on that day all that it should be. Read their adv.

LADIES' TAILORED SUITS AND COATS

The values in Ladies' Tailored Suits and Coats are far ahead of anything we have heretofore offered, as we have been enabled to secure some exceptional sample values, which you can buy very much under regular price. Our line of suits at $13.50, $19.98, $22.50 and $25 are positively without a rival.

Coats—A new line of pretty, nobby coats just arrived—$12.50, $15.00, $17 and $19.00. (Alterations free of charge.)

OUTING FLANNEL—A large variety of the best designs and colorings, blue and white and pink and white stripes, at 8c, 10c, 12c and 14c.

LADIES' AND MEN'S UNDERWEAR

We carry the famous "Forest Mills" underwear, which without doubt has no rival for superior fit and finish; once you buy a garment you will never feel satisfied with any other. Call for it when you come in again.

SWEATERS

For men, women and children; a splendid grade at prices that are absolutely correct. We have the best and most complete line of the best grade at lowest price.

A. E. FORCE & CO.

"The White Store" Saves You Money. We Give You S. H. Green Trading Stamps.

GREAT BLANKET SALE

at One-Third Less Than Reg. Price

All wool, half wool and all cotton blankets, white with blue and pink borders, greys and tans with colored borders, in connection with a large assortment of plaid blankets.

We bought this lot direct from the mills, consisting of 300 pairs of their finest sample line, AT ONE-THIRD DISCOUNT, and, as is customary with us, we will give our customers the benefit of this reduction. Prices will range from $1.98 to $10.50. They are all large sizes, 11-4, and would ask you to supply your wants "NOW" if you wish to save money. At the prices we quote they can't last long.

SALE BEGINS SATURDAY MORNING—SEE SHOW WINDOW DISPLAY.

$3.00 Blankets for	$1.98	$9.25 Blankets for	$5.98
$3.50 Blankets for	$2.25	$9.50 Blankets for	$6.25
$3.75 Blankets for	$2.50	$10.00 Blankets for	$6.50
$4.50 Blankets for	$2.98	$11.00 Blankets for	$6.98
$6.00 Blankets for	$3.98	$11.50 Blankets for	$7.50
$6.50 Blankets for	$4.25	$12.00 Blankets for	$7.98
$7.00 Blankets for	$4.50	$13.50 Blankets for	$8.98
$8.00 Blankets for	$4.98	$15.98 Blankets for	$10.50

For bed covering there is nothing more economical than a good wool blanket, and the fact that we bought these direct from the manufacturer saves you the jobber's profit, in connection with the ONE-THIRD DISCOUNT which we secured.

BURNT WOOD AND SUPPLIES

We carry a complete stock of everything pertainng to the Burnt Wood line, and would strongly advise those who contemplate doing some wood-burning to start in now, in order that they may have the articles they wish to present at Christmas properly burned and carved. Don't delay but make your selections at once. Placques, tabourettes, hand mirrors, tie-racks, book racks and thousands of other articles too numerous to detail in this space.

RUG DEPARTMENT

Royal Wilton Velvet Rugs; size 9x12; variety of fine Oriental patterns; superior quality, at $38.98

Axminster Rugs—9x12; splendid line of designs; regular $25.00 values, specially priced. $18.98

Table Linens for Thanksgiving

Superb showing of beautiful snow-white Table Linens and Napkins for the great American Holiday. We buy our Linens direct from the makers, thereby eliminating the middleman's profit to you, and this item in itself is quite a saving to the purchaser. The "White Store" is a recognized leader when Table Linens are under discussion, and we wish you would verify our statement during the present week.

TABLE DAMASK—Mercerized damask, 60 inches wide, beautiful designs, floral and snow drop designs at ..... .50 and .59

TABLE LINEN—Bleached table damask, 58 inches wide, splendid range of designs, price ..... .59

TABLE LINEN—Bleached, 70 inches wide, beautiful range of fine designs, $1.00 and $1.25 values for ..... .79 and .89

TABLE LINEN—All pure linen Table Linen, splendid range of fine designs, 70 inches wide, at $1.00, $1.25 and $1.50

NAPKINS—Mercerized napkins, all hemmed, ready for use, 18 ins., at, doz. $1.00

NAPKINS—Linen Napkins, excellent range of new designs, 22 inches, regular value $2.50, special price, dozen $1.98

NAPKINS—Fine all linen napkins, 22 inches, handsome patterns, regular value $3.50, Thanksgiving price $2.50

NAPKINS—22-inch, fine grade of linen, specially priced, dozen, $2.75 and $3.00

NAPKINS—Finest grade of linen napkins, 24 inch, at dozen, $3.98, $4.25 and $4.50

Thanksgiving Day is not far away. Brighten up your Dining-room with a new suit of Furniture, or the single piece that is needed to complete the furnishing of your room.

Dining-room Furniture in Mahogany, Early English and Golden Oak. In suits or single pieces--Buffets, Extension Tables, China Closet, Serving Tables and Chairs.

SEE OUR WINDOW DISPLAY.

POWLISON & JONES

149-151 E. Front St. Plainfield, N. J.

You Need a Self-Basting Roaster

You can economize on your meat bill if you use a self-basting roaster.

And not only that but you keep the delicious juices and fine flavor in the meat.

There's nothing like them. Even the cheaper cuts of meat can be made equally as delicious and tender as the more expensive ones. Ask to see both the Lisk Sanitary and Savory Self-Basting Roasters. Get one to roast your Thanksgiving turkey in.

A Free Cook Book with a Savory.

A. M. GRIFFEN

119-123 E. Front St., Plainfield, N. J. Two 'Phones, 6—214.

FURS! FURS!

There is no reason why your wants in the fur line should not be filled in the Plainfield Fur Store, 178 East Front street, the place which many customers from Plainfield and vicinity found so reliable last season. The test of time has proven our trustworthiness. Had we made our patrons the victims of sharp practices last year, we would not return now and ask your trade. But we used the trade right; the people know it and they know we will give them the same good treatment this season. All furs are guaranteed best quality, modeled in latest Parisian styles. You are invited to inspect our popular creations. Our prices are the lowest because we are manufacturing furriers.

ALTERATIONS AND REMODELLING A SPECIALTY.

PLAINFIELD FUR STORE

178 EAST FRONT ST.

Dr. Pittis' Office Building. Charles Kurtzman, Proprietor.

OPEN EVENINGS UNTIL 9 O'CLOCK

Suits and O'coats for Men

All the new Shades and Styles, ranging in Price from

$10, $12, $15, $18 $20 to $25

Complete line of Sweaters, Shirts, Hats, Caps, Gloves and Ties.

OUR MADE-TO-ORDER LINE IS HERE

Werner's Clothing House

206 West Front Street

Jackson Decorating and Awning Co.

B. F. Snyder, Jr., Mgr.
Formerly with Woodhull-Martin Co.

Special Sale on Lace Curtains and Window Shades of all kinds. Sale on Monday, Tuesday and Wednesday, all day. We can save you from 50c to $1.00 a pair on Lace Curtains of all kinds. From our Factory to your windows.

Jackson Decorating and Awning Company
B. F. Snyder, Jr., Mgr. Tel. 409 228 W. Front St.
Awnings Taken Down and Stored for the Winter

A BURNING SUCCESS!

That is what people say of my

High Grade Lehigh Coal.

Have you tried it? If not, why not order now?

All orders given prompt and careful attention and full satisfaction assured.

RICHARD PARROTT, JR.

Phone 1569 686 South Second Street

GO TO

MOORE & SCHEELEIN MARKET

for Fresh Jersey Meats and Poultry; also Fresh Jersey Vegetables. Extra Low Prices for Cash.

104 North Av., cor. Park. Tel. 463-R

TRY A PRESS WANT AD.

WHY SALVES FAIL TO CURE ECZEMA.

Scientists are now agreed that the eczema germs are lodged not in the outer skin or epidermis, but in the inner skin. Hence, a penetrating liquid is required, not an outward salve that clogs the pores.

We recommend to all eczema patients the standard prescription Oil of Wintergreen as compounded in liquid form known as D. D. D. Prescription. A trial bottle of this D. D. D. Prescription, at only 25 cents, will instantly relieve the itch. We have sold and recommended this remedy for years, and know of wonderful cures from its use. We recommend it to our patrons.

L. W. Randolph, 143 West Front street.

ORGANIZED 1864

THE FIRST NATIONAL BANK OF PLAINFIELD.

A COMMERCIAL BANK WITH SAVINGS and SAFE DEPOSIT DEPARTMENTS.

FOUR PER CENT. INTEREST PAID ON SAVINGS ACCOUNTS.

John S Lewis

Artesian Well Contractor.

Estimates Cheerfully Given

Box 173,

Scotch Plains, N. J.

'PHONE 419

The Highest Standard of Auto Tire Repair Excellence.

The Standard Tire Vulcanizing Co.

118 MADISON AVE.

'PHONE 419

KOLB CANDY CO.

Makers of High Grade Candies and Ice Cream

SOLE AGENT FOR

Maillard's Famous Chocolates

112 West Front St.

AMONG OUR NEIGHBORS

THE DAILY PRESS may be obtained from the following Newsdealers and Agents. 10c a week.

CITY.

Wagner & Moorhouse.
The City Market, 125 North Ave.
E. H. Clevely ..... 157 North Ave.
Timbo & Co. ..... 216 Watchung Ave.
W. C. Burns ..... 212 Watchung Ave.
Jos. Moledesky ..... 247 West Front St.
Mrs. M. Jenson ..... 657 West Fourth St.
Union News Co. ..... R. R. Station
J. C. Field, Jr. ..... 411 Park Ave.
E. A. Laing ..... 149 W. Front St.
A. D. Mallison ..... Fourth and Liberty Sts.
M. Estil ..... 111 Park Ave.
Debele & Stahl ..... 113 Somerset St.
W. H. Olmstead ..... 331 Watchung Ave.
C. A. Garthwaite ..... Cor. 4th & Watchung
J. Mottley ..... Cor. E. 3rd & Richmond Sts.

SUBURBAN.

Dunellen ..... A. Peters
New Market ..... Coriell
Bound Brook ..... Union News Co.
Somerville ..... Jacob Genert
Westfield ..... C. F. Wiltke, A. E. Snyder
Westfield ..... L. Glasser
Scotch Plains ..... Frank Anson
South Plainfield ..... Hamilton
Fanwood ..... Frank Anson
Netherwood ..... W. H. Olmstead

DUNELLEN AND VICINITY.

G. H. McVey, who recently opened a restaurant in the borough, has moved into the Hunt house on Front street, formerly occupied by Mr. Rinehart. The latter has taken possession of the house adjoining.

A Thanksgiving service will be held in the Methodist church, Thanksgiving night. Rev. G. H. Gardner, of the First Baptist church, will deliver the sermon.

J. J. Harmen, of the borough, has been drawn as one of the petit jurors for the coming term of the Middlesex county court.

Michael Moynihan and Albert Rude have returned from a hunting trip to Flemington. They had a fair run of luck.

Edwin A. Craig, of Dunellen avenue, near Jefferson, was initiated into the Plainfield lodge of Elks last night.

A number of Dunellen Democrats participated in the Democratic celebration at Plainfield last night.

Mrs. Walter Winters, of Mountainview terrace, has recovered from a severe attack of neuralgia.

PLAINS AND FANWOOD.

Augustus D. Shepard, Jr., and Jacob Coles hold the record among the local hunters for rabbits. Eighteen rabbits and two woodcock were the result of the first day's hunt.

The weekly prayer and praise meeting last night at the Baptist church was led by the pastor, Rev. Franklin K. Mathiews.

Mr. and Mrs. George Harper and family, who have resided in town for several years, have removed to Southport, L. I.

Miss Harriett M. Squires has returned from a visit of several days with Miss Josephine Ingram, at Trenton.

The women of the Baptist church are holding a bazaar this afternoon in the parlors of the church.

Miss Edith Marsh, of Park avenue, has been entertaining Miss Maize Collins, of Westfield.

Benjamin Cruse, who has been visiting friends in town, has returned to his home in Rahway.

The next of the Bachelors' Club dances will be held Tuesday night, December 6, in the hall.

SOUTH PLAINFIELD.

Strange that two of Plainfield's star pitchers, Phil Smith and Cliff Randolph, should both have typhoid fever at the same time. Smith pitches for the New York Edisons, where he is employed, while Randolph is on the Binghamton team.

Mrs. Adele VonOhle Parker is now in San Francisco with her Wild West show, and her grandmother, Mrs. Laing, is traveling with her. They expect to return to their home here in the early spring.

The old Runyon property recently bought and remodeled by Lewis Randolph, the enterprising village butcher, is an ornament to the village.

Mr. Lorch, of Plainfield avenue, is putting a new roof on his barn, and setting out a privit hedge around his front yard.

Gunners report the rabbits and squirrels in this vicinity very plentiful, while quail and woodcock are found in abundance.

Manning Randolph and Harvey Clawson have gone up the State on a gunning expedition and expect to bag lots of game.

A flock of wild ducks flew over Spring Lake early this morning, but not a shot from a gun was heard.

Old Glory Council, Daughters of Liberty, will hold a lunch box social in its rooms, Babcock building, Saturday night. Members and friends are invited.

PERSONAL.

Miss Elsie Lewis, of Newark, has returned home after a visit with friends here.

Miss Jennie Dudley, of Newark, who has been spending a few days here, has returned home.

Mr. and Mrs. Oscar Spear, of Brooklyn, have returned home after visiting friends in this city.

Mr. and Mrs. John Abbott and daughters, of West Front street, are spending the winter at Belmar.

Miss Edith Peckham, of Morristown, has returned home after a visit with Miss Ruth Thompson, of Craig place.

Mrs. Elizabeth Samuels, of West Front street, who, several weeks ago, fell and fractured her wrist, is greatly improved.

Rev. Clarence Dunham, of Brooklyn, formerly curate of Grace church, has returned home after a visit with friends here.

Mr. and Mrs. George Ord, and daughter, of this city, are enjoying a visit with Mrs. Ord's parents, Mr. and Mrs. William H. Hoffman, of Lebanon, Hunterdon county.

Mrs. Enoch Berry, of Leland avenue, has returned from a four months' trip abroad. She returned on the Cunard Liner Lusitania. While abroad she visited relatives in England.

G. Stuart Simmons will lead the prayer-meeting at Hope chapel, tonight.

FRANK NEIDIG'S

LINCOLN MEAT MARKET

Fine Meats, Vegetables, Oysters and Heinz's "57."

94 Somerset St.

Telephone—781.

A. H. ENANDER

Sanitary Plumbing. Gas Fitting. Steam and Hot Water Heating. Contractor for Sewer Connections.

125 WATCHUNG AVE.

YOUNG MEN'S CLUB IS ORGANIZED AT HOPE CHAPEL.

With a charter membership of twelve, a young men's club was organized at Hope chapel Tuesday night. G. Herbert Condict will be the leader of the club. At the next meeting, Tuesday night, November 22, a constitution and bylaws will be adopted. These officers were elected Tuesday night: President, Arthur Mundy; vice-president, Herbert Smith; secretary, Albert Marsh.

A basketball team was also organized with Howard Firstbrook, captain and Albert Marsh, manager. The first game will be played at the chapel, Saturday night, December 3, with a team from Somerville. For the present the club will meet Tuesday nights. The charter members are as follows: Arthur Mundy, John Wilson, George Gage, George Myers, Roy Bleu, Albert Marsh, Joel Pennington, Ben Nicholson, Eugene Downs and Howard Firstbrook.

Will Redecorate Store.

Next Tuesday night at 10 o'clock, workmen will take possession of L. W. Randolph's drug store for the purpose of redecorating the ceiling and sidewalls.

—Advertise in The Daily Press.

20x36 Pure Linen Damask towel; hemstitched; silver bleached; 39c quality at...29c

More For Your Money at—

Tepper's

PLAINFIELD, NEW JERSEY

16-inch Pure Linen Napkin; hemstitched; $2.50 quality at.....$1.98

Thanksgiving Sale of Table Linens

YOU OUGHT TO BUY ALL YOUR NEEDS IN TABLE LINENS DURING THIS THANKSGIVING SALE

And—for several reasons, too—you have an unusually wide range to choose from and values are far from the ordinary—made so by our Thanksgiving Sale prices and advantageous purchasing.

In Table Linens our stocks embrace only the most durable damasks which may be had in pure Linen or Mercerized—cloths and napkins. The designs include conventional patterns and beautiful large or small floral effects.

The benefit of purchasing now and the savings this sale affords is reflected in the splendid values of which but a hint is mentioned here.

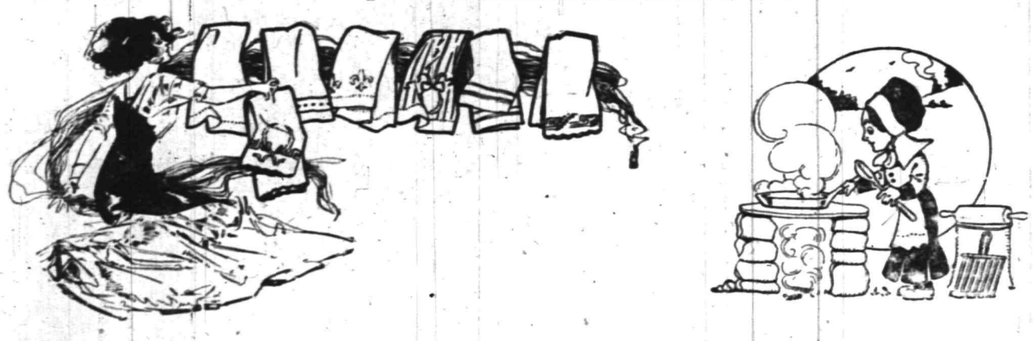

64-inch Mercerized Damask; regular value 50c.....39c

72-inch All Pure Linen Damask; regular value $1.25.$1.00

23x40 Monogram Towels; full bleached pure linen; hemstitched; exceptional value at.....50c

72-inch Heavy Double Damask; pure linen; regular $1.75 value, at $1.50

36-inch Pure Linen Lunch Cloths, hemstitched, silver bleached, at 50c

20-inch Mercerized Napkin; $1.25 value, at.....$1.05

Sale of women's and misses' suits and dresses continued until lots are disposed of.

18x34 Pure Linen Damask Towels; 25c quality; plain white and red borders; at..19c

70-inch Pure Linen Damask; $1.00 quality at.....89c

18-inch Mercerized Napkin; regular value $1.00, at.....79c

19½-inch Pure Linen Napkin; $2.00 quality, at....$1.79

Table Cloth and Napkins; hemstitched cloth 10-4; napkins 16 inch; pure linen, double hem; $5 value, at $4.50 set.

Scheuer's Bargains

For Thursday, Friday and Saturday

Scheuer's Best XXXX Minnesota Patent Flour, 24½ Bag 85c; per Barrel - - - $6.45

Borden's Eagle Brand Condensed Milk a can **13c**	Curtis Bros. Blue Label Catsup 25c size, a bottle **19c**	Baker's Premium Chocolate 18c size, a cake **15c**	Waw-Waw Sauce Imported 25c size, a bottle **19c**	Crosse & Blackwell's Ginger Chips 20c size, a package **15c**	Powell Chocolate Covered Crackers worth 25c a lb. **18c**
McCann's New Irish Oatmeal 2-lb. Tin **23c**	Heinz New Apple Butter 35c size, 3-lb. crock **31c**	Large Queen Olives Full Quart Mason Jar **35c**	Imported Sardines Boneless and Skinless 30c size, a can **23c**	Campbell's Irish Orange Marmalade 18c size, a jar **15c**	Ballantine's Malt Extract a bottle, 10c; per doz. **1.10**
Snowdrift Compound Lard a lb. **12c**	Pure Lard Jersey White 3-lb. Pail **48c**	Swift's Pride Laundry Soap Ten 5c cakes **35c**	Vineland Pure Grape Juice 15c size, a bottle **8c**	Maraschino Cherries 45c size, a bottle **39c**	Asparagus Long Spear 15c size, a can **7c**

New Fard Dates, a lb.....12c
New Layer Figs, 1-lb boxes.....15c
New Pulled Figs, a lb.....18c
New Grenoble Walnuts, a lb.....22c
New Paper Shell Almonds, a lb.....22c
New Large Brazil Nuts, a lb.....14c
New Pecan Nuts, a lb.....15c
New Filberts, a lb.....15c

New Honey in the Comb, a box.....20c and 22c
New Strained Jersey Honey, large bottle.....20c
Sweet Cider, a gallon.....30c
Richardson & Robbins' Plum Pudding, 1-lb can, 23c; 2-lb can 43c
Atmore's Celebrated Mince Meat, 5-lb pail.....63c
Heinz's Mince Meat, a jar.....50c and 75c
Premier Mince Meat, 5-lb jar.....75c
Atmore's Condensed Mince Meat, a package.....9c

Fresh Milled Rolled Oats 6-lb. Bag **21c**	New Sussex Co. Buckwheat 6-lb. Bag **22c**	Fresh Milled Graham Flour 6-lb. Bag **20c**	White or Yellow Corn Meal 6-lb. Bag **20c**	Nu-Food Gluten Flour 12-lb. Bag **95c**	Purina Mills Whole Wheat Flour 25c size, 6-lb. Bag **21c**
10 Stamps with 1 pkg. Baby Brand Buckwheat **15c**	10 Stamps with 1 pkg. Baby Brand Oatmeal **10c**	10 Stamps with Large Package Washing Powder **16c**	10 Stamps with Bottle Cider Vinegar **10c**	20 Stamps with Fancy Jersey Potatoes ½-bush. basket **45c**	20 Stamps with 3 Large Rolls Toilet Paper **25c**

Canned Crabs, caught on the Eastern Coast of Siberia, packed at Nippon, 1-lb can.....42c

Florida Oranges, a dozen.....30c and 35c
Large Juicy Messina Lemons, a dozen.....30c
Choice Florida Grape Fruit, each.....5c
Large Florida Grape Fruit, each.....10c
Choice Concord Grapes, a basket.....25c
Fancy Malaga Grapes, a lb.....15c
Cape Cod Cranberries, a quart.....10c
Large Fresh Citron, each.....20c

Fresh, Crisp Jersey Celery, a bunch.....15c
Fresh Jersey Spinach, ½-peck.....15c
Red or Yellow Onions, pony basket.....25c
White or Yellow Turnips, pony basket.....20c
Carrots, pony basket.....20c
Parsnips, pony basket.....20c
Delaware Sweet Potatoes, pony basket.....25c
Knob Celery, 3 bunches.....25c

10 S&H Stamps with

3-lb. box Starch.....20c
Large Bottle Blue.....10c
1 box Ball Blue.....10c
1 box Allen's Talc. Powder...10c
1 box Allen's Tooth Powder..10c
1 package Macaroni.....10c
1 package Spaghetti.....10c
1 bottle Vanilla.....15c
1 bottle Lemon Extract.....15c
1 can Black Jack Stove Polish 10c
1 can Liquid Enameline.....10c
7-lb. bag Salt.....10c
1 package Parlor Matches....12c
1 bottle Ammonia.....10c

IMPORTED AND DOMESTIC CHEESE.

Full Cream Cheese, lb.....22c
English Cheese, lb.....25c
Walnut Cream Cheese, glass..15c
Pimento Cream Cheese, glass.15c
Pim. Olive Cream Cheese glass 15c
Imported Swiss Cheese, lb...34c
Muenster Cheese, lb.....24c
Roquefort Cheese, lb.....40c
Imported Camebert, box.....30c
Brie Cheese, each.....25c
Snappy Cheese, each.....10c
Sap Sago, each.....10c

CANNED FISH

Soused Mackerel, a can....15c
Kippered Herring 15c
Burnham Clam Chowder, can 17c
Alaska Salmon, can 18c
Clover Leaf Salmon..14c and 24c
Schrimp, a can.....12c and 22c
Fish Ball in boullion.....10c
Deviled Crab Meat, a can....22c
Anchovies, spiced, a jar.....25c
Lobster, per can.....22c and 42c
Salt Mackerel, 6 for 25c

Extra S&H Stamps

100 S. & H. Stamps with 1-lb can Scheuer's Baking Powder.....45c
100 Stamps with 1 lb 60c Tea.
60 Stamps with 1 lb 50c Tea.
50 Stamps with 1 lb 35c Tea.
30 Stamps with 1 lb 32c Coffee.
30 Stamps with 1 lb 29c Coffee.
25 Stamps with 1 lb 27c Coffee.
20 Stamps with 1 lb 23c Coffee.
10 Stamps with 1 lb. 20c Coffee.
10 Stamps with ½ lb 50c Tea

Holy Cross vs. Emerald A. C.

The Holy Cross football team will play the Emerald A. C., of Brooklyn, on the Cricket Field, Saturday afternoon at 3:30 o'clock.

The Fairview Cycle Club played a tie game of basketball with the Grace church choir club yesterday afternoon on the latter's court, the score being 22—22.

John Ross and W. H. Kirch, of the borough, returned home last night from a two days' hunting trip at Sunnyside, Hunterdon county. They had good luck.

Mrs. J. J. Heidloff, of 352 East Front street, underwent an operation at Muhlenberg Hospital yesterday. She is reported as doing nicely today

CASTORIA

The Kind You Have Always Bought, and which has been in use for over 30 years, has borne the signature of Chas. H. Fletcher and has been made under his personal supervision since its infancy. Allow no one to deceive you in this. All Counterfeits, Imitations and "Just-as-good" are but Experiments that trifle with and endanger the health of Infants and Children—Experience against Experiment.

What is CASTORIA

Castoria is a harmless substitute for Castor Oil, Paregoric, Drops and Soothing Syrups. It is Pleasant. It contains neither Opium, Morphine nor other Narcotic substance. Its age is its guarantee. It destroys Worms and allays Feverishness. It cures Diarrhœa and Wind Colic. It relieves Teething Troubles, cures Constipation and Flatulency. It assimilates the Food, regulates the Stomach and Bowels, giving healthy and natural sleep. The Children's Panacea—The Mother's Friend.

GENUINE CASTORIA ALWAYS
Bears the Signature of

Chas. H. Fletcher.

The Kind You Have Always Bought

In Use For Over 30 Years.

THE CENTAUR COMPANY, 77 MURRAY STREET, NEW YORK CITY.

The Home Building & Loan Association

Offers Cheap Interest for a Home Builder or Buyer

It figures out about like this, as a series will run out in twelve years: If $2,000.00 is borrowed (other amounts in same proportion),

He pays $10.00 a month dues for 144 months	$1,440 00
He pays $10.00 a month interest for 144 months at 6 per cent.	1,440 00
Entrance fee, search, etc., about	25 00
Total amount paid	$2,905 00
He has the use of	2,000 00
At a cost for 12 years of	$ 905 00

Which is actual net interest of only 3¾ per cent. per annum.

This is on a basis of 6 per cent. When no money is on hand, the Association will provide money for the borrower at a very slight premium.

The regular meetings of the association are held at its rooms, 109 Park Avenue, on the third Monday evening of each month. New series are opened at each regular meeting. Further information may be had at that time or by applying to the secretary, Arthur E. Crone, care of the City National Bank. 10 25 4m t&t

SAVORY ROASTER

SAVORY PRIZE RECIPE BOOK WITH EVERY ROASTER

DELICIOUS "ECONOMY DINNERS" ARE A FEATURE

BETTER TASTING MEATS FOR LESS MONEY.

Gayle Hardware Co.,

General Hardware and Housefurnishings

Tel. 398 Front St. and Park Ave.

BEN HUR STOVES AND RANGES

Are the best on the market for cooking and heating. They are made of the very best material and are guaranteed to be the best bakers.

Come in and get our price before purchasing elsewhere.

LOUIS KADESH

23 Somerset Street

Open Evenings until 8 o'clock

11 11 6

SPECIAL SALE OF LADIES'

APRONS

at 25c, 29c, 35c, 39c and 50c

Putnam & De Graw

Advertise in The Daily Press

SPORTS

News and Notes

BASEBALL.

Secretary J. H. Farrell of the National Association of Professional Baseball Leagues, read his report when that organization was called to order in annual session in Chicago Tuesday. Otherwise the association was not particularly engaged, leaving a mass of routine work to the Board of Arbitration.

The national outfit was scheduled to begin business at noon. Darkness had fallen when the meeting was called to order. Mr. Farrell reported and adjournment was taken until yesterday. In his statement the Secretary said:

"Fifty league organizations, embracing 336 cities and towns in the United States and Canada, qualified for membership.

"Eight hundred and fifty-one players were suspended.

"Two hundred and sixty-two players were reinstated.

"Number of players drafted by the National League, 78; number drafted by American League, 68; number drafted by American Association, 130.

"Total amount received through this office for drafted players and money refunded on drafts disallowed: National League, $46,700; American League, $37,800; American Association $58,700."

The Central League at its meeting determined to open the season on April 26, one week earlier than usual. The annual and spring meetings of the league will be held at South Head, Ind., the last week in January or the first week in February.

While the paramount question of classification was a general matter of informal discussion in the crowded lobbies, nothing of a definite nature transpired during the day.

John J. McGraw, who has been manager of the New York Nationals since July 19, 1902, Tuesday signed a five-year contract with President John T. Brush to continue to act as the commander of the Giants. In the eight complete seasons that McGraw has been manager of the local team, it has finished first twice, second four times, third once, and fourth once. This is the first time McGraw ever has been signed by President Brush for a term longer than two years.

FOOTBALL.

Plans for the revision of the football rules this winter have progressed rapidly and there is every indication that the sessions of the Intercollegiate Rules Committee will be the most harmonious which have attended any general revision. The members have been in correspondence all fall and have carefully watched the effect of the code which was adopted for this season. Ideas expressed by different members of the committee indicate that the members are closer together as to the present needs of football.

The material collected by Walter Camp, the Yale athletic adviser, on his trip to California, will be placed before the committee. No football official ever made such an extensive trip, nor ever collected so much evidence of the needs of the game. Mr. Camp is a warm advocate of the main features of the revision which was ordered for this season, but he has some valuable changes of a minor nature to offer at the coming meeting of the committee.

The question which will probably be taken up first at the coming meeting is that of retaining rules which officials at games declare they could not enforce and have regarded as a dead letter all the season. These are incident to the 20-yard neutral zone for onside kicks and forward passes. It is thought that the proposed rule cutting out coaching like that at professional baseball games will be passed without opposition. The most prominent feature of the situation as the Rules Committee begins its revision plans is that the changes will be made in an entirely scientific manner and will not be left to the wishes of disconnected elements. Some of the provisions adopted last year will be tossed out as being cumbersome and contradictory.

Men's Club at Hope Chapel.

It was reported Tuesday night that the club's booth at the recent fair netted $64.80 and James Cran was given a vote of thanks for his generous gift. The club will also assume charge of one of the meetings during the week of prayer the first week in January.

—Street Commissioner A. J. Gavett is having West Front street, west of Madison avenue, macadamized and put in good condition. Several culverts on West Front street have also been repaired by the street department.

Franklin Council, No. 41, Jr. O. U. A. M., will hold a meeting tonight and act on several applications for membership.

THE DAILY PRESS.
Plainfield, N. J., November 17, 1910

REV. FRANK HIGGINS' WORK IN NORTH WEST

Rev. Frank Higgins, the missionary who spends eleven months of the year laboring among the lumberjacks of the north west as a missionary, addressed a congregation which filled the chapel of the Crescent Avenue Presbyterian church last evening giving some interesting facts about the way the Gospel is carried to the men whose lives are spent mostly in the open and whose opportunities to hear preaching are few and far between.

Mr. Higgins' gave graphic descriptions of the difficulties attending the work among the men. It is impossible to get regularly appointed missionaries to take up the work which requires more than an ordinarily strong constitution, but this is gradually being overcome by the conversion of the men themselves and converting them into missionaries. These men once brought to a knowledge of the Christ become effective, alert and eager missionaries.

On the circuit which Mr. Higgins takes in in one section of the country numbers about 10,000 men all working in the lumber camps and there is only one circuit closed to him through the superintendent of the camps. Recently Mr. Higgins has taken an active part in destroying the influence of the saloons. They have been reduced from one in fifty to one in five hundred of the lumberjacks, a result hardly hoped for five years ago. It has been a strenuous struggle to get the work systematized, but it now moves along with celerity and preaching services are conducted at regular intervals.

Many small churches have been built the work being done by the men themselves who cut the lumber, plan the edifice and put it together, later filling it up with members. Last year Mr. Higgins carried from this city funds for the supplying of another missionary and he has succeeded in securing one who can work successfully among the men.

Mr. Higgins will probably take in the lumber camps in Michigan during his next crusade in the west.

CHURCH FOLKS ENJOY ANNUAL TURKEY SUPPER

Under the auspices of the Woman's Society for Christian Work of the Seventh-Day Baptist church, the annual turkey supper and entertainment was held in the church parlors last night. The supper was the feature of the affair and it was liberally patronized by members and friends of the church. Numerous tables were arranged about the parlors from which the excellent supper was served under the direction of a committee comprising Mrs. L. T. Titsworth, chairman; Mrs. J. D. Titsworth, Mrs. W. R. Mosher, Mrs. Alexander Vars, Mrs. F. E. Champlin and Mrs. Frank H. Smith.

The above committee was assisted by a large number of young women who acted as waitresses. Following the supper there was an informal entertainment arranged by a committee comprising Mrs. Asa F. Randolph, chairman; Mrs. George L. Babcock and Mrs. Charles P. Titsworth.

The program comprised a piano solo by Miss Mabel Maxson, the reading of the President's Thanksgiving proclamation by David E. Titsworth, a vocal solo by Roy Titsworth. A feature was a drill for backward children, given by four young women, who appeared with their dresses and hats arranged just the reverse to the right way. This caused lots of fun. The program was concluded with a solo by Roy Titsworth.

An added attraction was a table where fancy articles were sold. This was incharge of Mrs. A. G. Negley and Mrs. Sarah Wardner. About $40 was netted at this table. As all the returns have not been made as yet, the society is unable to state the general amount netted from the affair.

FIREMEN FIGHT BLAZE ON ROOF OF BUILDING.

An alarm was turned in from box 46 at 2 o'clock this afternoon for a fire on the roof of the building at 205 Liberty street, owned by John Moynihan, of Dunellen. The blaze had spread all over the top when the firemen arrived, and two lines of hose were laid. The roof was nearly destroyed before the flames were extinguished and the rooms below suffered from water.

The building is occupied on the ground floor by Alick McGuigan's shoe shop, and two tenants live above, Mrs. Terrill and Miss Lynch. It is not known how the fire started.

May Robson to Appear Here.

May Robson has been booked by the management of The Plainfield theatre for a performance of "The Rejuvenation of Aunt Mary," on Friday night, November 25. Miss Robson has scored a tremendous hit in this play and she will undoubtedly be greeted here by a capacity audience. It is the aim of the management to book only plays of recognized merit so that the theatreloving public may be assured of seeing only the best.

Miss Gerda Lumborge, of Sweden, is visiting Mrs. C. E. G. Larsson, of Fairview avenue.

Headquarters for
Gibson's
RYE.
E. C. Westcott, Agent
115 East Front Street.

Big Drop in Prices of Meat at
Applegate's Meat & Produce Market
Friday and Saturday, Nov. 18 and 19

The high cost of living will be greatly reduced if you take advantage of the prices at this market. This is not a reduction on 1 or 2 items for a leader, but a positive reduction of from 2 to 6 cents on everything in this market. All meats cut from best native beef cattle.

Do your Saturday marketing Friday as you get a better selection and better service.

Legs Mutton	14c	Pork Sausage, own make	20c
Loins Pork	18c	Skin Back Hams	17c
Regular Fresh Hams	18c	Chuck Roast	14c
Hindquarters Lamb	16c	Shoulder Lamb Chops	16c
Forequarters Lamb	10c	Pork Chops	18c
Prime Rib Roast	20c	Fresh Killed Jersey roasting chickens	23c
Best cuts flat-bone Sirloin Steak	22c	Best Rib Lamb Chop	18c
Porterhouse Roast	22c		
Plate Beef	8c		

Clifford L. Applegate
163 Somerset St.—'Phone 133-W

Woodhull & Martin Co.
HIGH GRADE MERCHANDISE at the Lowest Prices

Sale of **Gas Portables 3.98**
Instead of 5.00

Beautiful new Gas Portables, brushed brass finish, with 10-inch art glass dome in assorted colors, with beaded fringe. All complete with genuine Welsbach burner, mica chimney, mantle and six-foot length of best mohair covered rubber tubing, with gooseneck and sockets. If you don't need one yourself, what could you find more reasonable or acceptable for a Christmas gift than one of these handsome Portables.

The Englander Couch Bed 12.50
"Sold Exclusively in This City by Us."

Showing partly open showing the one motion needed to transform it to a bed.

It's so skillfully designed that with one motion the little child who believes in fairy transformation can instantly make out of this beautiful couch as comfortable a bed as one could wish. The frame is made of heavy angle iron and steel tubing. National or woven wire springs supported by 2 helicals at each end, Ball-bearing socket casters and all parts are finished in finest quality gold bronze. The mattress is filled with genuine Ostermoor Elastic Felt and covered with heavy plain green denim on the couch side and good quality ticking on the bed side, and the best of all the price—$12.50—is within the reach of all. Come in and let us show you this splendid couch.

OUR "CLUB PLAN" SYSTEM

While hundreds have taken advantage of this popular method which we adopted two years ago, yet hardly a day goes by without someone asking: What is this "Club Plan" you advertise? Well, its nothing more or less than a regular charge account, with this exception, that instead of paying your bill all at one time, which a great many cannot afford to do, you pay so much a week or a month as agreed, and in this way you get your bill paid and hardly realize that you are paying it, and the best of all you don't pay any more for the goods than if you paid all the cash at one time. On this Plan you can buy **Furniture, Carpets, Rugs, Lace Curtains, Sewing Machines, and Housefurnishings** of every description.

DINING-ROOM FURNITURE

Thanksgiving is coming and you'll no doubt need some new chairs or a table, buffet or china closet. Don't buy a thing in this line until you see what we have to offer you. Our stock is all new and up-to-date, and our prices are most reasonable.

SALE OF BEDS AND BEDDING

Heavy white enameled Beds, plain and brass trimmed, at **$3.50, $4.50, $5.98 and $6.98.**

Woven Wire Springs, all iron frames, no wood, well braced and wont sag, at **$2, $3, $4 and $5.**

Mattresses, full size, covered with good quality ticking, at **$3.00, $3.50, $4.50 and $6.98.**

CLEARING SALE OF WALL PAPERS
At next to nothing Prices, in order to make room for Holiday Goods.

Death of an individual Executor during the settlement of your Estate may place matters in the hands of others not capable of giving them proper attention.

The death of your Executor may occur before your death and at a time when you may not be capable of changing your will.

THE PLAINFIELD TRUST COMPANY is always ready to act. Acts without prejudice. Your Estate benefits by the experienced judgment of its officers. Fees the same as those allowed an individual.

You are invited to confer with our officers. Business absolutely confidential.

THE PLAINFIELD TRUST COMPANY

OFFICERS:

O. T. Waring, President — J. H. Case, Vice-President
A. V. Heely, Vice-President — H. H. Pond, Secretary and Treasurer
Henry A. McGee, Vice President — DeWitt Hubbell, Asst. Sec. and Asst. Treas.

FREEHOLD LAND PLAINFIELD N.J.
Levy Bro's
TWO STORES

Our 6th Greatest Mill and Factory Sale Starts Saturday Morning

This is the sale that we hold every year at this time. It was inaugurated 6 years ago by us and has grown bigger and more important each year. We can say most emphatically that we believe the values assembled for this year's event surpass anything we have ever offered you.

Mill Ends, Manufacturer's Samples, Surplus Stocks and Broken Lots all included in this Sale.

Saturday a. m. at 10 o'clock, Yearly Sale of Umbrellas, at 15c and 25c

Saturday a. m. at 11 o'clock Mercerized Table Cloths, 36 in. square **15c**

Saturday, 3 p. m. Table Oilcloth, yd. **10c**

Large Towels, each - - **4½c**

Read Tomorrow's Advertisement for Full Particulars.

Drake Business College
Individual Instruction Given to Backward Students.
English, Bookkeeping, Arithmetic, Shorthand, Typewriting and all other commercial subjects.
Special Course in Business Penmanship.
Day and Evening Sessions now open. New students may enter Monday, August 29, or any school day thereafter. Catalogue on request. Send for enrollment blank.
112 East Front street. Plainfield.

Fresh Dressed Poultry.
Broilers, Fowl or Spring Ducks right off our own Farm. Prices reasonable. We invite inspection of dressing. No scalding, all DRY PICKED, PINNED, SINGED and CLEANED perfectly inside. Deliveries Tuesdays and Fridays. A trial is solicited. Drop us a card.
Grace Poultry Farm
Somerville, N. J.

R. W. BARNES
217 PARK AVENUE PHONE 1519-W
New Honey, Mince Meat, Figs, Fard Dates, Maple Syrup, Nuts, Oranges, Grape Fruit, Home-made Baked Beans, Potato Salad, Crullers, Cheese, Pickles,
FLEMINGTON SAUSAGE

--FALL HATS--
HAWES—SOFT AND STIFF.
ALSO
"THE STANDARD" HAT—$2.00.
EVERY HAT GUARANTEED.
Jas. R. Blair

To Those Who Are Now Carrying Their Checking Accounts in New York. We Offer Our Facilities.

3% interest is paid on accounts of $500 or more. No charge is made for the collection of out of town items and provided a satisfactory balance is maintained the account may be checked against in New York. We have opened a number of accounts on this basis. Permit us to explain the details.

The State Trust Company.
CAPITAL $100,000.00

YOUR SKIRT NEEDS A FREQUENT PRESSING

Ladies' skirts need a frequent dry cleaning and pressing to keep them always bright, fresh and unmussed in appearance

Our Dry Cleaning Department cleans and presses ladies' skirts and gowns of any material, and finishes them in a way that cannot help but please the most particular woman.

Our service is prompt and the charge reasonable.

Keller's Cleaning & Pressing Establishment
'Phone 857-J 125 Park Ave.

Endress Company
O. P. CRANE, MANAGER

SEA FOOD
THE FINEST OF THEIR KIND

Cash Specials for the Week

Cod, to boil, lb	14c
Weakfish, lb	12c
Flounders, lb	10c
Sea Trout, lb	14c
Kennebeck River Salmon, to boil, lb	15c
Maine Smelts, lb	15c

Spanish Mackerel, White Perch, Whitefish, Butterfish, Bluefish, Halibut, Rockaway Oysters, Long Island Clams, Scallops, Soft Clams, Finna Haddie.

Fine Norway Bloaters, each - - - 5c

THANKSGIVING DAY

is just one week away. Prudent housewives are planning ahead for their dinners on that day. At Milani's shop, domestic and imported delicacies appropriate to the season are on sale.

The selection is large, and the epicure's taste in every way can be satisfied there. Rare French, German and Italian relishes and dainties; Italian assorted nuts, figs, dates, and innumerable list of dainties could be mentioned, but an inspection is really worth while.

JOSEPH MILANI
Importer of Italian French and Spanish necessities and luxuries.
328 West Front St. Near Grove St.
Telephone 993-L.

CITY NATIONAL BANK

4 PER CENT. INTEREST. on Savings Accounts, all amounts above $10.00.

3 PER CENT. INTEREST on Checking Accounts when the daily balance averages $500.00 and above.

YOUR ACCOUNT INVITED

Capital - - - - $150,000.00
Surplus and Profits (All Earned) - $265,000.00

AT THE FOUNTAIN

Hot COFFEE CHOCOLATE BOUILLONS 10c each

Crane's Philadelphia Ice Cream

T. S. Armstrong

THE APOTHECARY Cor. Park and North Aves.

Roth & Co.'s

FISH SPECIAL

For Friday, Nov. 18

One Quality—The Best

Fresh Herring, lb - - - 6c

Flounders, lb - - - 7c

Green Codfish Steak, lb - 12½c

(None Better)

Fresh Water Whitefish, lb - 12½c

Extra Fine Green Spanish Mackerel, 1 to 2 lbs ea., lb - 12½c

Fresh Eggs, dozen - - 31c

Butter, lb - - - 34c

Corn, 3 cans for - 25c

Tomatoes, 3 cans for - 25c

Salt Mackerel, 5c ea., 6 for - 25c

Oysters, quart - - 25c

LOCAL AMUSEMENTS

Taking the initiative in a field that has never been touched heretofore by other playwrights, Joseph M. Weber's comedy drama, "The Climax," by Edward Locke, is said to arouse an atmospheric influence that makes it delightfully enjoyable. It is declared that the play in depth of conception, originality, intensity and wholesome humor goes far beyond anything produced by other playwrights. "The Climax" is highly endorsed by the New York critics who were unanimous in proclaiming it the best thing of the season. The piece will seen at the Plainfield Theatre, Thursday, Thanksgiving Day Nov. 24, matinee and night.

—Use Daily Press want ads. They bring results.

ROYAL

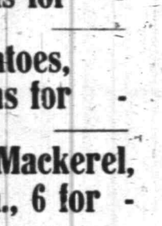

BAKING POWDER

Absolutely Pure

The only baking powder made from Royal Grape Cream of Tartar

No Alum, No Lime Phosphate

G. D. MERKEL'S ESSAY WINS THE FIRST PRIZE

The prize winners in the contest announced on last Tuesday have been selected by the judges appointed for that purpose and are as follows: The first prize of five dollars in gold nas been awarded to G. D. Merkel, of 1245 George street, who takes both questions separately and analyzes them in masterly fashion.

Second prize, a box at the Plainfield theatre for tonight's performance goes to Isidore Kunzman, who evidently made a close study of the ethics of the marriage relation. The third prize winner turns up in the person of Miss Julia G. Brancatti, who while not giving the same consideration to the subject has nevertheless contributed novel ideas on the mooted subject worthy of perusal. She is entitled to two seats in the orchestra which she may obtain by applying at the box office.

Another prize is awarded to Miss I. D., whose address is still needed to make the proper award. The letters of these people will be published tomorrow. The fifth prize, another pair of tickets, awaits the writer who signed his name with initials but who failed to give his address.

REV. F. K. MATHIEWS TO GIVE FIFTH LECTURE

Rev. Franklin K. Mathiews will deliver his fifth lecture to mothers of boys in Y. M. C. A. Hall tomorrow afternoon at 3:30 o'clock. His subject will be "The Moral Value of Pride and Its Culture." The synopsis follows:

1. Vanity, conceit, egotism as the raw material of morality; the primitive, naked instincts that must be clothed.

2. The value of pride in moral training: Its relation to self-knowledge, self-reverance, chasitiy and sense of honor; its power to control elemental emotions, fear, grief, shyness, etc.; pride as a stimulant—the power of suggestion one means of awakening moral purpose.

3. The Culture of Pride: Why children "don't care;" true pride must be developed; arrested development and proper environment; the importance of treating children as equals the basis for confidence; the value of appreciation; appealing to consciousness of freedom and power.

The lecture will be free. All mothers of boys are invited.

Mrs. Samuel Hand.

Mrs. Kizzie B. Hand, wife of Samuel Hand, died this morning at her home, 147 West Front street, following a long illness with heart trouble. She had been a resident of Plainfield for a great many years and had a large circle of friends. She was an attendant at the First M. E. church. Beside a husband, Mrs. Hand is survived by two sons, Walter and William Hand and three daughters, the Misses Cora and Mildred Hand and one married daughter. The funeral service will be held at the late home Sunday afternoon at 2:30 o'clock.

George E. Hall Honored.

George E. Hall, superintendent of the Park Avenue Baptist Sunday school was elected a member of the international executiv committee, at the convention of the New Jersey Sunday school Association in Atlantic City, yesterday. Edward M. Barnes, of Perth Amboy, was elected president of the State association. The executive committe organized in the afternoon by electing Walter M. Irving, of Cranford, chairman.

Euchre for Convent.

A euchre held at the home of Mrs. T. H. Sullivan, Park avenue, yesterday afternoon netted a snug little sum for St. Mary's convent: There were about forty people present who enjoyed the games and prizes were awarded to Mrs. Elizabeth Conway, Mrs. C. E. Lipscomb and Mrs. A. E. Kenney. Refreshments were served.

L. V. F. Randolph's Lecture.

"Ancient Carthage and Modern Tunis," will be the subject of an illustrated lecture to be given at the First Baptist church, this evening by L. V. F. Randolph, for the benefit of the building fund of the Temple Baptist church. There has been a large sale of tickets and the lecture is anticipated with much pleasure.

Miss Grace Williams, of Jackson avenue, North Plainfield, is confined to her home with a slight attack of scarlet fever.

P.H.S. BEATS ROSELLE; SCORE 17 TO 0

Plainfield High School eleven covered itself with glory yesterday afternoon at Crescent Oval by taking into camp the strong Roselle High eleven by a score of 17 to 0. Twice during the game Roselle had the ball within fifteen yards of the locals' goal line, but there Plainfield took a brace and not another yard could the visitors gain.

Scoring began in the second quarter. Getting the ball on downs Plainfield gained twenty yards right off the reel. Clark being responsible for five and Nash for fifteen. Closely following this burst of speed Mills got the ball and with some good interference raced around left end for the first touchdown. Another touchdown was made in the third period. A delayed forward pass and a touch back giving Plainfield two. Another touchdown was added in the fourth period by Nash, making the score 17. Roselle tried hard in this period, but Plainfield's line would not give an inch. Terry, Lindsay, Karr, Bristol, and Robinson all played brilliantly and were a stonewall defense, while Bristol, Clark and Nash showed ability with their line plunges, punting and end runs.

Church Fair Closes Tonight.

The fair and bazaar opened in St. Peter's Lutheran church, Grove street and Mercer avenue, Tuesday afternoon, will close tonight. The booths and tables contain many bargains and those contemplating a visit will be well repaid. The proceeds are to be devoted to church purposes

Second Y. M. C. A. Meeting.

The second meeting of the week of prayer of the Y. M. C. A. of North America, will be held in the Y. M. C. A. room tonight at 8 o'clock. Fred H. Andrews will be the leader and all members of the association as well as the church brotherhoods of the city are invited to be present.

John Herrman Elected Coroner.

John Herrman, of the borough, was notified yesterday that he was elected coroner of Somerset county on the Prohibition ticket, at the November election. He is the second candidate to be elected to that office on the Prohibition ticket in this State.

AMUSEMENTS

Plainfield Theatre

Thursday Eve., Nov. 17

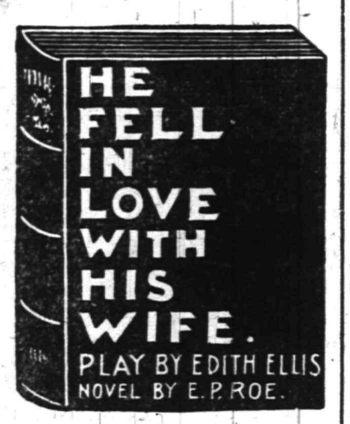

Prices 25c, 50c, 75c, $1, $1.50

SEATS NOW SELLING

m tu th

PROCTOR'S

VAUDEVILLE THEATRE.

THE BEST REFINED VAUDEVILLE.

ENTIRE CHANGE MONDAY AND THURSDAY.

TODAY'S PERFORMANCE.

Marshall, Stauch & Renshaw, musical comedy; Jane Cooper & Co., sketch, "Aunt Melinda;" Ben Smith, monologuist; Lulu Dixon, comedienne.

Auction Sale

of a valuable house and lot, located in a desirable part of Washington Park, in the Borough of North Plainfield, New Jersey, surrounded by well appointed residences, at No. 32 Myrtle avenue.

WEDNESDAY November 30,

at 2 p. m. on the premises. The house has eleven rooms and bath, and a servants' toilet; has all the modern improvements; three minutes' walk from trolley line, ten minutes from the main station of the Central R. R. of New Jersey in Plainfield; house sets on an elevation about fifty feet back from the avenue; lot has a frontage of seventy-five feet, and one hundred and fifty feet deep. A purchase money mortgage of sixty per cent. may remain on the property. Send for full description to

P. H. LATOURETTE, Auctioneer,
326 W. Front St., Plainfield, N. J.
11 17 19 21 23 26 29

SPECIAL THANKSGIVING DELICACIES AT

Neuman Bros.

Gordon & Dillworth's, Heinz's, Leggett's Premier and Brick's Nonpariel MINCE MEAT.

Hyler's Salted Almonds. All brands of Plum Pudding and Sauces. Brandy Peaches. Pickled and Malaga Grapes. Pulled Figs. Candied Fruits.

Grenoble Walnuts. New Mixed Nuts.

Fancy Table Apples. Oranges. Grape Fruit. Dates. Fancy Fruit and Candied Citron. Orange and Lemon Peel and a large assortment of other delicacies.

Watchung Ave. and Fifth Street

Telephone 760

MONEY TO LOAN

When a small or large sum of MONEY is needed why not consult us? Our reputation as RELIABLE BROKERS for the people has been made by HONORABLE DEALING and COURTEOUS TREATMENT. Our business is loaning money upon furniture, pianos, etc., without being disturbed, each customer receiving a written statement showing amount advanced, number of payments to be made, and the DISCOUNT if paid before full time. Everything explained at our office or representative will call and give all particulars upon request.

Household Loan Co.,

148 EAST FRONT ST., PLAINFIELD, N. J.

Office Hours 8 A.M. to 6 P.M.

Auction Rooms

The Murray Auction and Brokerage Rooms, cor. Park Ave. and 4th street, near C. R. R. station, dealers in Real Estate, Furniture Modern and Antique, Bric-a-Brac, Silverware, Jewelry, Musical Instruments. Buys anything and everything in good and clean condition, and does repairing and polishing. 18 years' experience in buying, selling and conducting auction sales. Tel. 666.

R. MURRAY,

General Auctioneer and Appraiser.

WM. SCHORB & CO.

Plainfield's Second-Hand Furniture Store

Household Goods Bought and Sold.

The stove season is at hand. We have a large line of high-grade ranges, parlor and gas stoves, all good-as-new bargains. Glad to show them. Also to buy stoves just now.

20 Madison Ave., Jackson Bldg.

Telephone 1064-M 2

NOTICE.

I hereby notify the general public that I will not be responsible for any debts contracted by Elare F. Bickel.

(Signed) HENRY F. BICKEL.

Watchung Express Co.

Incorporated.

120 Madison Ave. Tel. 1064-M-2

All Orders Promptly Attended To.

A. M. RUNYON & SON, UNDERTAKERS.

402 Park Avenue. Telephone No. 40. Office open day and night. Office of Hillside Cemetery.

New York office—50 Great Jones St. Tel. call 3345-Spring.

New York Embalmers License—1220. New York Registered Licensed Undertaker No. 315.

Established 1872.

P. CASEY & SON.

UNDERTAKERS AND EMBALMERS

Office 116 Park Ave., Tel. 884-W. Res. 417 W. 3d St. Tel. 903-R. Office open day and night. N. Y. office 10 E. 22d St. Tel. 794-Gramercy.

R. J. BOURKE

Funeral Director,

Tel. 1583-W. 410 Madison Ave.

H. DE MOTT

UNDERTAKER.

56 Somerset St. 'Phone 1128-W

Chas. L. Stanley,

159 East Front St. 'Phone 958

Headquarters for choice Cut Flowers and Potted Plants.

Floral design work a specialty.

33,000 feet of glass. South Ave.

L. L. MANNING & SON.

STEAM GRANITE WORKS.

Corner Central Ave. and West Front St. Opposite First Baptist Church.

DIED.

HAND—On Thursday, November 17, 1910, Kizzie B., wife of Samuel Hand.

Funeral services at her late residence, 147 West Front St., on Sunday, November 20, at 2:30 p. m.

—Your Thanksgiving Day dinner will not be complete without some of the special delicacies from Neuman Bros. You will find a complete assortment of seasonable provisions at reasonable prices. See adv.

Classified Advertisements

Help Wanted—Female.

OPERATORS WANTED; ALSO LEARNERS ON LADIES' UNDERWEAR; STEADY WORK. SCHILLER BROS., 320 W. FRONT ST. 10 29 1 mo

WANTED—A bright young woman, age ranging from 17 to 23 years, to learn telephone operating; paid while learning; rapid advancement to those who qualify. Apply any morning after nine o'clock, 109 East Fourth street. 10 31 tf

PARCEL BOYS wanted. Woodhull & Martin Co. 11 7 tf

WANTED—An experienced nurse to care for baby 2 months; reference. Apply 510 W. Seventh St. 11 17 3

WANTED—Girl as laundress and chambermaid. App'y 1106 Park avenue. 11 17 3

GIRL to assist with general housework and cooking. Address P. O. Box 44, Dunellen, N. J. 11 17 3

WANTED—A working housekeeper. 339 E. Sixth St.

WANTED — Girl for general housework; must be good cook and laundress. 515 Belvidere Ave. 11 14 tf

SALESLADY wanted at once. Adelberg's, 129 E. Front St. 11 16 2

WANTED—Experienced operators on 2-needle ruffiers; steady work; good pay to right party; also learners taken; paid while learning. Apply Nat Levy & Co., 339 Watchung Ave., Rink bldg. 9 13 tf

Help Wanted Male.

WANTED—Two good solicitors and one counter salesman in an up-to-date grocery store. Address Solicitor and Salesman, care Daily Press. 11 15 tf

TIMEKEEPER and stock clerk wanted. A. M. Griffen's store; must give references.

BOY wanted. A. M. Griffen's store.

WANTED—Young man as driver for delivery wagon. Stanley, 159 E. Front St. 11 17 2

THE Western Union Telegraph Co. wishes to receive applicants as messenger boys. 11 17 3

WANTED—Experienced grocery clerk; well recommended; good, steady position to right man. Hutchinson & Son, Westfield. 11 16 5

Situations Wanted—Female.

WANTED — Position companion to elderly lady, including light housework. Address F. E. E., care Press. 11 15 3

WOMAN (refined) wishes position as housekeeper, nurse to invalid or any position of trust; good references. Address C. H., care Daily Press. 11 15 3

COMPETENT chambermaid and waitress wants position. Address Competent, care Press. 11 15 3

Lost and Found

LOST—In or near the Hartridge Auditorium, two gold bracelets; will finder return same to Auditorium and receive reward? no questions asked. 11 17 2

LOST—Ted; brown male collie; white markings; license No. 316; reward. 308 E. Fifth St. 11 17 3

LOST—Between First Nat. Bank and Scheuer's grocery, a sum of money; owner's name on envelope. Reward if left at Press office. 11 16 2

LOST — Between Congregational church and W. Front St., jet necklace with pendant. Reward on return to Press office. 11 15 2

LOST—Childs' small gun metal and silver watch Sunday on Seventh street, between Central avenue and Grace church parish house. Reward if returned to 723 Central avenue.

LOST—About Oct. 18; five kodak negatives in envelope; a liberal reward if returned to 31 Mercer Ave. 11 3 tf

For Rent

FOR RENT—9-room house, handsomely decorated throughout; electric, gas and heat in every room; open plumbing, large reception hall; lot 50x185, with barn; excellent location; Prospect place, near Washington avenue. See Mr Vanderhoef at Woodhull & Martin's. 6 10 tf

TO LET—Two 6-room houses in west end of city; rent $12; one 6-room on Stone St.; $18; three houses good location; $35 M. F. Gano, 142 North Ave. 9 20 tf

FOR RENT—5 rooms; central; $12.50. La Rue, 102 North Ave. 11 4 tf

FURNISHED rooms, with improvements; for light housekeeping. 45 Orchard place. 10 24 tf

TO LET—5 rooms and bath; all improvements. Inquire at 134 West Fourth St. 11 14 4

TO LET—Two houses; all improvements; at $23 month; also one at $15, and two at $13; city water; on Laramie road. Inquire at Store, Arlington Ave. 11 15 1mo

TO LET—Shed or cheap stable; central. John Manley, insurance and storage, 20a Park Ave., Hoagland's express office. 11 16 tf

FOR RENT—House of 6 rooms; part improvements; very reasonable to a small reliable family; now ready for occupancy. Apply at Murray's, cor. Park Ave. and Fourth St. 11 16 3

TO LET—Furnished; four rooms and reception hall for housekeeping; all improvements; upright piano; very central; $18. Inquire The Watchung Home bakery, 432 Watchung Ave. 11 16 3

FOR RENT—8-room house; all latest improvements; hot water; heat; $32.50. D. F. Dugan, 511 E. Seventh St. 11 17 3

TWO furnished front rooms; steam heat; can be used for light housekeeping. 308 E. Front St. 11 16 6

Rooms and Board.

GOOD accommodations; low rates; Boyce's Hotel, 97 Somerset St. tf

LARGE pleasant room to let; with board; hot water heat. Phone 290-W. 433 E. Seventh St. 11 4 tf

TO LET—Nicely furnished front room for couple; table board nearby. 427 W. Front St. 11 12 7

LARGE room for couple; exceptional table. Mrs. Williams, 137 Crescent Ave. 11 12 6

FURNISHED rooms with or without board; table board; dinner served for parties; billiard and pool. The Mourtain Inn, Somerset St., cor. Greenbrook Rd. 10 28 1 mo

NEWLY decorated rooms and first-class table board at 134 East Fifth St. 11 9 tf

NICELY furnished room and board. Mrs. Whitlock, 440 W. Front St. Phone 418-L. 11 17 1mo

TO LET—Large furnished room for gentleman; heat and bath. Phone 819-W. 11 17 3

DESIRABLE connecting front room; with board; hot water heat. Miss Kline, 21 Sandford Ave. 9 14 tf

CONNECTING rooms, with board Mrs. Hellstrom, 312 East Seventh street 4 6 tf

FURNISHED rooms, light and airy, in nice neighborhood, near centre of town 225 East Fifth tf

Real Estate for Sale.

SMALL new building for sale; about 5½x8 feet, slate roof; in good condition, now used as bicycle house. Call 82 Duer St. 11 10 tf

FOR SALE—Lot on W. Eighth St. between Central Ave. and Division St.; this lot is a very desirable one and is located in the very best section. Apply Edmund Rushmore, 212 Park Ave. or Singer Bldg., N. Y. 10 29 1 mo

FOR SALE—New house, corner Grant and Stelle Aves. containing 11 rooms and 3 baths; lot 105x180 feet; Thatcher system of hot water heating; large laundry with Ruud automatic hot water heater; large living room (23x13) with inglenook and open fireplace; parquette floors on 1st and 2nd story; speaking tubes from 2nd floor to laundry and kitchen, also electric bells throughout the house; combination coal and gas range in kitchen; this house is unusually well built and was designed by A. L. C. Marsh, architect. For price, terms or other information appiy to Edmund Rushmore, 212 Park Ave., Plainfield, or Singer Bldg., N. Y. 10 29 1 mo

FOR SALE—Lots on Union street near Arlington avenue; also lots on West Seventh street; convenient to trolley. J. T. Vail. 9 27 tf

Situations Wanted—Male.

EXPERIENCED young man would like to form partnership or buy remunerative business. Address Experience, Press office. 11 14 6

Real Estate Wanted.

WANTED—Three to ten acres of land, not over two miles from railroad station. E. M. French, No. 171 North avenue, Plainfield, N. J. 11 2 tf

For Sale.

FOR SALE—At 58 Somerset St.; all kinds of gloves 25 per cent. cheaper than elsewhere; slightly damaged gloves at half price; special heavy buckskin gloves and mittens. H. Texier. 10 27 tf

FOR SALE—House and corner lot; centrally located; six rooms; part improvements. Address Quick Buyer, care Press. 11 4 tf

FOR SALE—Clavier, equal to new; $15. Apply 313 Franklin Pl. 11 15 6

FOR SALE—Large quantity of packing cases; cheap enough for fire wood or first-class cases for manufacturers. G. E. Cowling, wholesale confectioner. 208 Watchung Ave. 11-16-6

FOR SALE—Ladies' suit; size 34. Call 323 E. Sixth St. 11 16 3

OLD papers for sale; put up in packages of 100 copies for 10c. Apply at this office. tf

FOR SALE—Square piano; first-class condition, will sell for $10. Address Weber, care of Press. 11 16 2

Miscellaneous.

FOUNTAIN PENS—14-karat gold fountain pens from 50c to $5; pens guaranteed in every particular and cannot be duplicated for less than double my price in stores. Live agents wanted. Address A. J. Shampanore, Whitehouse Station, N. J. 10 28 tf

WILL whoever bought certificate of discharge from Army at 728 Carlton avenue Nov. 16th, please return or notify 210 West Fourth St., as it was of personal interest only and not for sale? Reward. 1 1 17 3

WM. BROWN, watchmaker and jeweler, still at the same place. 124 Watchung Ave., Front and Second streets. 11 17 1mo

MEN, YOU WANT IT—Royal Shaving Soap, stick or powder; lathers quickly; shortens shave; economical and delightful. Ten Cent and other stores. Allen Pharmacal Co. 10 7 tf

FANCY groceries, delicatessen, fruits, desert, tobacco, cigars, at lowest prices; prompt delivery. Maurice Wallecan, 1092 Arlington avenue. 11 15 1mo

THE EXCHANGE, No. 325 West Front street. Tel. 901-R. Largest display in furniture, rugs, bedding and general household goods in the city. Cash or liberal credit. An honest man's promise to pay—that's all we ask. 1 5 tf

PHOTOGRAPHS taken in the home; portrait work of children a specialty. N. S. Wardner, 610 Division St. 'Phone 100-W. 6 20 tf

BEFORE selling your furniture see Latourette, 326 West Front St. tf

H. H. BUTLER, D. V. S.—Pet animals a specialty. OFFICE AT GORMLEY'S Riding School, Kensington avenue, near Putnam. Telephone 194 (cut out for reference). 1 8 tf

STORE your furniture with the Plainfield Storage Company; reasonable rates. Orders left for moving vans. Nagle's, Front and Grove Sts. 1 7 tf

P. H. LATOURETTE, auctioneer, sales promptly attended to; satisfaction guaranteed. 326 West Front street. 2 10 tf

Money to Loan.

MONEY TO LOAN on bond and mortgage. Mulford, opposite depot. 12 28 tf

MONEY TO LOAN on bond and mortgage. Charles L. Moffett, attorney, Woodhull & Martin building. 6 9 tf

MONEY to loan on bond and mortgage. J. T. Vail. 4 9 tf

MORTGAGES placed on good security. Francis J. Blatz, First National Bank Building. 8 21 tf

$25,000 TO LOAN at 5 per cent. in sums to suit, on good mortgages. Elston M. French, 171 North avenue. 9 19 tf

Real Estate Agents.

REAL ESTATE for sale or rent. Edmund Rushmore, 212 Park avenue; also Singer building, New York. 5 16 tf

THOSE desiring to own a farm should consult one who has been selling farms for years, and he is yours truly, William Henry Rogers, 136 Park avenue, Plainfield. Telephone 44. tf

REAL ESTATE for sale, rent and exchange. Insurance in strong companies at lowest rates; money loaned on real estate. Thickstun & Emmons, 197 North avenue. tf

For Sale or To Let.

HOUSES for sale or rent; lots for sale; easy terms. Apply D. F. Dugan, 511 E. Seventh St. 9 26 tf

Employment Agency.

MURRAY'S Employment Registry, 226 E. Front street. Reliable help, moderate fees; temporary help at short notice. Near Y. W. C. A. Phone 666. 9 20 tf

EMPLOYMENT Agency, Mrs. Keller, 22 Somerset place, the oldest and most reliable, (all nationalities). 'Phone 196-W. 7 1 tf

NEWS OF THE WORLD FOR THE BUSY MAN

Stocks closed strong.

Prices of beef dropped two cents a pound on an average for first and second quality cuts.

An Italian liner on which two cholera deaths occurred at sea was detained at Quarantine.

The crisis in the illness of Count Leo Tolstoy was passed and his temperature became lower.

President Taft inspected the Culebra cut and dined with President Arosemena of Panama.

Investigation has revealed violations of the sanitary code in the handling of food products.

The freedom of Dorchester, England, was conferred on Thomas Hardy, who made the town famous.

Chairman Wilcox replied to the statement of J. B. McDonald regarding the triborough subway plan in New York.

The River Seine, which overflowed its banks at many points, doing damage in the low lying parts of Paris, fell slightly.

Under police escort taxicabs were operated by non-union chauffeurs, and the companies declared several hundred cabs would be put in service at once.

The French government announced its formal acceptance of the American proposition to refund the debt of Liberia.

The entire stock of a woollen firm was seized on a claim for $200,000 for deferred duties due to alleged undervaluations.

The Tribune's correspondent in London says the King and Queen of England hope to be crowned at Delhi as Emperor and Empress of India.

A bill now being discussed in the Spanish Senate in Madrid does not exempt either the secular or the monastic clergy from military service.

A dispatch from Berlin says that Germany will permit the importation of foreign livestock in order to counteract the high prices for meat now prevailing.

Pennsylvania Railroad officials were examined at the opening of the Interstate Commerce Commission hearing on the subject of increased commutation rates.

The American Federation of Catholic Societies, in convention at New Orleans, adopted a resolution denouncing the administrative officers of the new Republic of Portugal.

Secretary Wilson and Dr. Wiley, of the Department of Agriculture, said the reductions in prices of meat were fictitious and might be due to market manipulation by the packers.

The Home Market Club, by a vote of 40 to 8, went on record at Boston as favoring a suspension of all tariff agitation until the investigations being made by the Tariff Board are completed.

Attorney General Wickersham expressed dissatisfaction with the fines imposed in the Glass Trust case in Pittsburg, and said he would in future seek jail sentences for men convicted of violating the anti-trust law.

The treasurer of a saving bank at Lenox, Mass., was killed and his brother injured by the overturning of an automobile at Lenox.

Mrs. Regina M. Carr, a sister of the late ex-President Arthur, died at Albany.

The monitor Puritan, which was subjected to high explosive tests on Tuesday, was not raised from her position on the flats of Hampton roads, where she settled after the explosions; pontoons may have to be used to float the vessel.

DEATH ENDS A GUNNING TRIP.

A gunning trip in Linden township Tuesday afternoon had a fatal ending, the victim being Frank Bachman, of Linden, who was shot in the head by the accidental discharge of a gun. He died instantly. Bachman was seventeen years old.

The youth and three companions had spent the greater part of the day hunting, and had met with fairly good luck. They started for home about 3:30 o'clock, occupying a wagon belonging to one of the hunters. Andrew Hickey, who was one of the party, sat beside Bachman. He placed his gun beside him on the seat. The weapon was loaded and both hammers were down.

At a rut in the road the jar of the wagon threw Bachman against the weapon with such force that it was exploded, the shot entering his brain just over the right eye. He reeled backward and fell in Hickey's arms. His companions hurried the youth to the Linden Town Hall, where Dr. Frederick W. Sell, of Rahway, was summoned. Meanwhile a call had been sent in for an ambulance from the Elizabeth General Hospital. Neither the doctor nor the ambulance orderly could do anything for the victim.

The body was removed to Lohmiller's undertaking establishment. County Physician Westcott viewed the body, but it is not likely that an inquest will be held.

Frank Bachman was the only brother of John Bachman, who married Miss Florence Howell, of Rahway, a few months ago.

—Use Press Want ads. They pay.

HAHNE & CO.

IMPORTERS · NEWARK'S STORE BEAUTIFUL BROAD, NEW AND HALSEY STREETS · RETAILERS ·

The Most Industrious Store in Newark---The City of Industry

MEN SAVE ON SUITS
And Overcoats When They Buy Here

BOYS ARE EQUALLY FORTUNATE

We have striven right along to maintain a high standard of quality in our clothing for men and boys. We have endeavored to give best clothing for the money it was possible to procure. But we know we have maintained the closest relations with the leading producers and are now enjoying every advantage that comes to those who, by generous and steadfast patronage, command the best and get it as a matter of course.

We sell Men's Suits for as little as $7.50, and at that price we can give a man a suit good for everyday wear, and particularly good for those who must be neatly dressed at business and yet do not care to risk the use of finer clothing.

At $10 Suits of All Wool Fabrics—Plain and fancy effects in fashionable models, rightly trimmed and tailored—suits that are not generally equalled under $12 and $15 in other stores.

At $12 and $15 we present a fine line of Suits in Plain Black and Fancy Cheviots, and Fancy Cassimeres, in ultra fashionable styles for swagger young fellows, as well as the more conservative sorts for business men and quieter dressers: These suits are every thread wool, an important point, and they are especially well tailored.

At $18 and $20 we sell **All Wool Suits** of Black Thibet, Fancy Cheviot, Worsted and Cassimere, in the very best styles; all splendidly hand tailored, neatly trimmed, with every good feature that is usually found in the highest class clothing—suits that would compare favorably with those sold at $25 and $30 in many another store.

Other Suits at $25, $30 and $35—Of exceptional merit, exclusive materials; finest bench tailoring, far surpassing custom clothing in finish and equalling it in fit and every other way.

In any of these lines we can fit you with surprising accuracy as we can readily demonstrate if you will come in at any time. As a rule only the slightest alterations are necessary—a decided advantage when you are in a hurry to don a new suit.

THE SAME MAY BE SAID OF OVERCOATS

What we say of our suits can be said of our overcoat stocks. The materials are good thruout, no matter how low the price; the tailoring is carefully done and the fit exceptionally accurate.

Few men nowadays think of going to a custom tailor for an overcoat because in ready-to-wear garments men find everything they desire in the way of materials, in the modelling, in the finish, in the fit, and the cost is so much less as to make it appear folly to the average man to go to a custom tailor for an overcoat.

Here you can pick from a large line in a wide range of styles, from the most conservative sorts to the ultra fashionable, roomy, box coats, including the convertible collar styles (two coats in one), at such prices as

$8, $10, $12, $15, $18, $20, $25 and up.

Right Sort of Clothes for Boys on Earth Today

There is not much in the way of boys' clothing, suits or overcoats or other wearables that we cannot supply you to best advantage.

In the clothing we sell dependable materials are used, the tailoring is carefully done, styles are right, and prices are invariably fair—often much lower than is asked for equal clothing in most stores.

Full dependency can be placed in any suit or overcoat we sell you, no matter how low the price. Trashy clothing is given no place in the stock.

Bring the boy in this week and let him see the airship lifeboat and the cat that was rescued and fit him out with a suit and overcoat for little money.

If You Own or Operate A TYPEWRITER

you should visit the

Lenox Stationery Store

and acquaint yourself with their line of machines and supplies. If your machine is sick, we will doctor it. If it is a "dead one" we will exchange it for one than can talk.

We have the wholesale agency for the famous **Berkshire Typewriter Papers** and carry a large and varied stock and will be glad to give you our sample book of same.

Ribbons for all machines. Carbon papers that give satisfaction. Oil that positively will not gum.

Do you use Typewritten Form Letters? We can supply them in quantities to suit.

Do you want to rent a typewriter? We have them. OFFICE SUPPLIES AND APPLIANCES OF ALL KINDS.

Everything in the stationery line for the home and office. New York prices prevail at our store.

102 Madison Ave. Babcock Bldg.

"The Little Store Around the Corner."

AUR-MIN-O

CURES DRUNKENNESS with or without the knowledge of the patient. Cure effected or money refunded. AUR-MIN-O a secret remedy, AUR-MIN-O B, Voluntary Remedy, $1.00 per box, or six boxes for $5.00. Free book. For sale at G. M. NAGLE'S DRUG STORE, Front and Grove Streets.

THE AUR-MIN-O Co., Inc.,

64 West 125th St. 3 8 tu-th-s tf NEW YORK

PLAINFIELD WINDOW CLEANING CO.

H. MERSTRICH, Prop.

Stores, Offices, Private Residences, New Buildings, Cleaned, Scrubbed and Oiled. Office, 145 East Front Street. Tel. 864-J.

EXECUTOR'S SETTLEMENT. Notice is hereby given, that the account of the subscriber, Executor of Josephine M. Runyon, deceased, will be audited and stated by the Surrogate, and reported for settlement to the Orphans Court of the County of Union, on Wednesday, the fourteenth day of December, next.
Dated November 9, 1910.
THOMAS A. RUNYON.
NELSON & WILLIAM N. RUNYON.
Proctors.
11 10 5th Fees $4.20.

ADMINISTRATORS' SETTLEMENT. Notice is hereby given, that the account of the subscriber, Administrator of Francis S. Runyon, deceased, will be audited and stated by the Surrogate, and reported for settlement to the Orphans' Court of the County of Union, on Wednesday, the fourteenth day of December, next.
Dated November 9, 1910.
NELSON RUNYON.
11 10 5th Fees $4.20.

FRUITS, NUTS, MINCEMEAT

Good things for your Thanksgiving dinner. Our large assortment of the finest Fruits, Nuts, Mincemeat, Raisins, Canned Vegetables, Desserts and Coffee assure a satisfactory choice at lowest prices.

Prompt, free deliveries.

W. W. DUNN

THE PARK GROCER

Duer St. and Lincoln Pl

SMALLEY BROS.

147 North Avenue.

BUTCHERS

CHOICE MEATS.
GAME IN SEASON.
ROASTING AND BROILING CHICKENS A SPECIALTY.
Berkshire Pork and Sausage
None better sold
Orders called for and delivered.
Telephone 83-A.

Public Sale.

The Homestead Property of the late Jacob Hunsinger, deceased, situate in Warren Township, Somerset County, containing about thirteen (13) acres of land, will be sold by the subscriber at public auction, on the premises, on SATURDAY, NOVEMBER 12, next, at two o'clock in the afternoon.

This is an opportunity to purchase a small, desirable property, plenty of fruit and some standing timber.

WILLIAM REBMAN, Executor.
R. F. D. No. 3, Plainfield, N. J.
Dated Oct. 26, 1910. 10 27 3th

KIVANTINOS & JELLING

Successors to Alex. Lusardi.

Foreign and Domestic Fruits, Choice Confectionery, Nuts, Cigars, etc.

211 W. Front St. Tel. 886-W

J. C. POPE & CO.,

INSURANCE AGENTS

110 E. Front St. Plainfield, N. J.

John Lo Presti's

405 Watchung Avenue.

Come and try our Home-made Ice Cream, delivered to any part of the city.

Fruit and Confectionery.
Cigars and Tobacco.
'Phone 440-J.

Advertised Mail Matter

E. H. Bird, P. M.
Nov. 15, 1910.

Allen, Miss V.	Krewson, Mr. R. S.
Bayd, Miss M.	LaForest, Mrs. HA
Bishop, Mrs. L.	Morris, W. H.
Becker, Mr. G.	Miller, Miss D.
Brown, Mme. H.	Mague, rM. Wm.
Brown, Mrs. E. F.	Morris, Miss S.
Carder, Mrs. J.	Morgan, Mrs. Wm.
Cavalier, Mr.	Pyper, Rev. John
Carpenter, Miss F.	Pickrell, Mrs. P. C.
Chiurazzi, Andrea	Ruppman, M. A.
Creveling, Miss G.	Richardson, Miss S
Craven, Mrs. K.	Reed, Mr. A. C.
Dickson, Mrs. S.	Stryker, Miss Edna
Denman, Mr.	Stryker & Layton
Dranet, Mr. and Mrs. Henry	Stevens, Mr.
Excelsior F. & D. Corps.	Spafford, Mr. Wm.
Foster, Mr. D.	Spreedam, Mr.
Fuhrban, Mrs.	Stewart, Mrs. J. J.
Flanagan, Eugene	Stryker, Mr. W. H.
rGeene, G. D.	Taylor, Mrs. E. L.
Hall, Mr. W.	Tankins, Mr. H.
Hingle, Mrs. M.	Underhill, Mr. A.H.
Kiviatkawski, Miss	Watson, Mrs. A. D.
Kelley, Miss B.	Worthman, C. F.
	Whitfired, Mr.

"Please say 'advertised.'"

JOS. F. BURKE

718 Monroe Ave. Tel. 145-R

Successor to Mrs. John Brown

General Contractor and Grader
Cesspools and Vaults Cleaned
Satisfaction Guaranteed.
Positively the only odorless Excavator in the City.
Estimates cheerfully given.
Leave orders at
J. T. Vail's, North avenue., 'Phone 284
Postoffice Box 718.
For prices address
FRANK BURKE, Manager.
825 W Third St. Tel. 1806-W.

L. Moraller & Son,

Watchmakers and Jewelers,

Watches, Clocks and Jewelry. Fine Watch and Clock Repairing a Specialty.

219 Park Ave., Plainfield, N.J.

HENRY WIERENGA

Residence 'Phone 517-3.

Furniture, Freight, Baggage, Express and Rigger.

PIANO MOVING A SPECIALTY.

JOHN WINZENRIED'S Storage Warehouse

816-818 WEST FRONT ST.

Separate Rooms—Clean and Dry.
Furniture removed with care.
Tel. 660-R. Residence 822 Lee place.

Hodge's Pharmacy.

Y. M. C. A. Building.

BELLE MEAD SWEETS.

Tel. 62

PAINTERS AND DECORATORS.

Take a Look in our Window and you will be convinced that the latest in interior work—Aorochrome Washable Wall Decoration—is very handsome and effective.

Woolston & Buckle

Painters and Decorators
143 NORTH AVENUE.

THE REASON

I have the confidence of the public is because I never take a contract at a figure too low to enable me to do the work properly and give permanent satisfaction to the customer. It may cost you a little more in the beginning, but a great deal less in the end.

James C. Hansen

Decorator, Paper Hanger & Painter
Dealer in Wall Paper, Paints, Oils, Glass, &c., &c.
141 East Front St Tel. Call 346

M. WARREN
PAINTER, DECORATOR and PAPERHANGER

85 SOMERSET ST.,
opposite Sawyerbund Hall

HOTEL WALDORF

EAST FRONT STREET.
HENRY WINDHAM, Prop.

Gottfried Kruger's Extra Beer on draught. Imported Wines, Liquors and Cigars. Hotel accommodations and private Dining-Room.

G. J. WEINMAN CAFE

213 Park Ave., Tel. 1527

HOTEL KENSINGTON

NORTH AVENUE
UNDER NEW MANAGEMENT
HOUSE THOROUGHFY RENOVATED
SUNDAY DINNER From 12:30 to 2 P.M. 50c

THE

Hotel IROQUOIS

Conducted on the European Plan
Park Ave. and Second St.

New Jersey Central

Trains Leave Plainfield.

For New York—2.16, 3.41, 5.41, 5.36, 6.00, 6.27, 6.55, 7.25, 7.28, 7.45, 7.46, 7.55, 8.00, 8.11, 8.30, 8.36, 8.43, 9.28, 9.59, 10.55 11.52 a. m., 12.00, 12.19, 12.42, 1.09, 1.27, 2.32, 2.44, 3.09, 3.50, 4.12, 4.43, 5.53, 6.29, 6.45, 7.09, 7.33, 8.27, 9.27, 9.40, 10.15, 10.36, 11.28 p. m. Sunday—2.10, 3.41, 5.41, 7.23 7.58, 8.52, 9.34, 9.45, 10.32, 11.52 a. m. 12.40, 1.09, 1.24, 2.01, 2.41, 3.09, 3.24, 4.29 5.41, 6.35, 6.45, 8.13, 8.27, 8.45, 9.42, 10.28, 10.36 p. m.

For Newark—5.36, 6.27, 6.55, 7.07, 7.28, 7.46, 8.11, 8.36, 8.43, 9.29, 9.59, 10.55 a. m., 1.27, 2.32, 3.09, 4.12, 4.43, 5.53, 6.29, 7.33, 8.27, 9.40 p. m. Sunday—7.23, 8:52, 9.34, 10.32 a. m., 12.40, 2.01, 2.41, 3.24, 4.29, 5.41, 6.48, 8.13, 9.42, 10.36 a. m.

For Easton, Bethlehem, Allentown and Mauch Chunk—5.18, 8.17, 9.43, 11.23 a. m., 2.00, 5.23, 5.46, (6.37 p. m., Easton only). Sundays—5.45, 10.29 a. m., 1.58 5.46, 7.05 p. m.

For Wilkesbarre and Scranton—5.18 9.43 a. m., 5.46 p. m. Sundays—5.45, 10.29 a. m., 5.46 p. m.

For Long Branch and Asbury Park etc., 3.41, 8.11, 10.55 a. m., (12.42 Saturday only), 4.12, 4.43, 5.53, 8.27 p. m. Sundays—3.41, 8.52 a. m., 3.24, 8.13 p. m.

For Lakewood and Atlantic City—3.41 9.29 a. m., (5.53 Saturdays only), 1.27, 3.09. Sundays—(7.58 Lakewood only), 9.45 a. m., 2.01 p. m.

For Philadelphia—7.13, 7.39, 8.45, 9.13, 10.43 a. m., 12.13, 12.42, 1.39, 2.14, 2.45, 5.13, 6.44, 7.43, 8.50, 9.46 p. m., 1.20 night. Sundays—8.45, 9.53, 10.39, 10.43, 11.43 a. m., 12.42, 1.44, 2.45, 3.42, 4.55, 5.39, 6.44, 7.43, 8.50, 9.46, 10.54, 11.54 p. m., 1.20 night.

For Baltimore and Washington. Daily —8.45, 10.43 a. m., 12.42, 2.45, 6.44, 7.42 p. m.

W. G. BESLER, Vice Pres. & Gen. Mgr. C. G. HOPE, Pass. Agt.

Health Is Wealth

Various boards of health, government inspectors and sanitariums everywhere urge the use of manufactured ICE.

Why? BECAUSE it is pure. We manufacture the purest Ice that can be produced and sell no other. PRICES REASONABLE.

CRYSTAL ICE Co.

MacDONALD & IVAMY,
Exclusive Handlers.
307 Arlington Ave., 'Phone 1023

Notice to Owners and Paperhangers

I have bought out a large dealer in wallpaper who had to have money and will sell the stock at from four cents per roll up, or I will paper your rooms for $4 00 up; furnish everything. You will have one-half million papers to select from. Come any time from 7 a. m. to 9 p. m. Saturdays 12 m.

J. NATHANSON,

Painter and Paperhanger
107 Watchung Avenue,
Near Front Street

Here Comes L. RICHARDS the old time buyer of all kinds of men's clothing, and will pay the highest prices. Call or write and will call. 'Phone 875-J.
17 Somerset St. 11 1 2mo

Feet So Sore Couldn't Walk Down Stairs—

TIZ Cured Her Quick.

If you have sore feet, tired feet, sweaty feet, lame feet, tender feet, smelly feet, corns, callouses or bunions, read what happened to Mrs. Crockett, of Jeffersonville. TIZ DID IT. Mr. Crockett says: "After the second treatment she walked downstairs one foot at a time. She has not been able to walk downstairs before in past five years, except by stepping down on each step with one foot at a time. This is remarkable. Send five more boxes."

No matter what ails your feet or what under heaven you have used without getting relief, just use TIZ. It's different. It acts right off. It cures sore feet to stay cured. It's the only foot remedy ever made which acts on the principle of drawing out all the poisonous exudations which cause sore feet. Powders and other remedies merely clog up the pores. TIZ cleans them out and keeps them clean. You will feel better the first time it's used. Use it a week and you can forget you ever had sore feet. There is nothing on earth that can compare with it. TIZ is for sale at all druggists, 25c per box, or direct, if you wish, from Walter Luther Dodge & Co., Chicago, Ill.

EDUCATIONAL.

Mr. Leal's School FOR BOYS

will RE-OPEN on
TUESDAY, SEPTEMBER 20TH.
Main school prepares boys for college. Junior Department cares for boys from nine to thirteen years of age.
Teachers all men and all college graduates.
Full information may be obtained from the principal, JOHN LEAL.

PROF. HERR'S SCHOOL

PLAINFIELD BUSINESS COLLEGE
AND SCHOOL OF ENGLISH

Highest Standard of Commercial Education; Earnestness of Purpose. Earnest and Successful Graduates have made this School the Largest Commercial School in Union County.
Investigate—Personally—Now. Students may enter at any time. Are You Interested? Call on, write or 'phone to

A. S. HERR,
Principal and Proprietor.
Woodhull & Martin Bldg.,
171 E. Front St. 'Phone 344. NOW.

PLAINFIELD SEMINARY

A Private School for Girls
Re-opened
Thursday, September 22nd
Primary and Academic Departments
College Preparatory
Isabel S. Arnold - Principal

JOSEPH McINTYRE
[Director McIntyre Concerts]
Teacher of Singing and Piano
In PLAINFIELD MONDAYS and THURSDAYS
317 FRANKLIN PL. TEL. 513-J
New York Studio, Carnegie Hall
Personal Address—45 Convent Ave. (W. 130th St.)
9 13 3mos

FIFTEENTH SEASON
MR. FREDERICK F. DAWES
Assistant Teacher with Mr. T. George Dodworth, 12 East 49th Street, New York
CLASSES FOR
Dancing and Polite Training
at SEMINARY HALL, PLAINFIELD, N. J.
Commencing Tuesday, Oct. 11, 1910. 9 20 2m

Advertisements
—FOR—
New York Herald,
World, Times, Sun, Journal, Telegram, American, Brooklyn Eagle
—and—
Newark Evening News
Received at
The Daily Press
AT REGULAR OFFICE RATES.

Central R. R. News Stands.

You can get it at the C. R. R. News Stands, both depots, Plainfield Daily Press and Elizabeth Journal, on sale at both stands, Philadelphia Morning, Evening and Sunday Papers. Largest assortment of Magazines and Weekly Papers in the city. Back numbers procured. Brooklyn Papers, English Publications. Daily and Sunday Papers delivered. Orders left at stand receive prompt attention. Open Sundays.

Hoagland's Express

Careful Furniture Moving
Experienced and Competent Men.
Office 205 Park Av. Tel. 833-w
Home Tel. 648-L.

SOME STATE NEWS BRIEFS

Miss Edna Featherer, of Gibbstown, fell on a pair of scissors and received a severe wound in her cheek.

The executive committee of the Twenty-first Regiment, New Jersey Volunteers, met in Millville Tuesday to arrange for the annual reunion in that city on December 13.

S. F. Hurd, secretary of the Vineland Building and Loan Association, was surprised Tuesday by a visit from his brother Horace, of Dakota, whom he had not seen in twenty-seven years.

The work of rebuliding the sheriff's residence and clerk's office at Mays Landing, recently authorized, will be started next week, and $60,000 will be spent on the improvements.

William Garrow, a veteran of the Civil War, fell down the cellar stairs at a hotel in Bridgeton Monday afternoon, fracturing his skull, and died Tuesday evening. He received his quarterly pension a few days ago.

The official board of the First Baptist church, Woodbury, has adopted resolutions touching on the long service of M. Ware Scott, who has resigned as superintendent of the Sunday school, after thirty years' service.

Thomas Crossley, a well known contractor and builder, of Cloverdale, fell from a trolley car Monday night and badly crushed one of his hands. Dr. Wade, of Millville, ordered him removed to the Physicians' Hospital, at Vineland, where a portion of the injured member was amputated.

The death of Orlando Gibbon, eighty-five years old, and one of Millville's oldest citizens, removes the last of the old stage coach drivers, who were active in South Jersey before the advent of the railroad. For a time he drove the stage between Philadelphia and Cape May City, and later between Bridgeton and Millville.

An appeal was filed with the Camden County Board of Equalization of Taxes in Camden Tuesday from the assessment on Petty's Island by the assessor of Pensauken Township. Joseph P. Mack, of Philadelphia, the owner, declares that, notwithstanding that the consideration named in the deed is $500,000, the property, which consists of 330 acres, is not worth the money. Members of the Pensauken Township Committee assert that they can produce proof that the valuation is not excessive.

JOURNALISTIC OPINIONS

Runner Jim.

The Hon. James E. Martine, of Plainfield, is endeared by old habit and circulation of good and true citizens of the Congressional district in which he lives, and indeed of the whole State, to whose celebrity even the mosquito has scarcely contributed more. Farmer Jim, Plain Jim, Plainfield Jim, the Farmer Orator, Bryan Jim, a hundred affectionate nicknames prove his nearness to the Jersey heart. Children at the breast, whose first memories are of Jim Martine's running for office, grow up to find him running still; patriarchs of Parsippany and way stations tell their great-great-grandchildren of the early days of our country when Jim Martine was just beginning his current career.

It has been hoped that Farmer Jim would be faithful to the end, ever running, never reaching, still nursing the inviolable hope, the unselfish friend of exercise. All Martineists—and they are many—will hope so still, even if it be true that 48,000 Democrats went to the primaries and voted for him for Senator. They would not have so voted if they had not supposed that Mr. Martine's candidacy was honorary and shadowy, a cockade, a medal of honor, for a veteran runner. Multitudes can get office, Jim Martine has had a higher fame, that of leading forlorn hopes, sprinting gallantly, falling copiously, burning to run again.

In a letter to the Hon. James Smith, Jr., Bryan Jim says:

"I stand squarely committed and pledged to vote for and support measures intended to give the people their rights."

Is there a right more precious to the Jersey people than that of keeping the Hon. Jim Martine in circulation as a candidate? Beloved Wandering Jim! This is but a passing weakness. He will recover, he will be ready to move on, he will scorn the sedentary life of the office-holder.—The New York Sun.

Commuters' Bungalow Co. Formed.

Articles of incorporation were filed yesterday at the county clerk's office by the Commuters' Bungalow Company of Berkeley Heights, New Providence Township. The company will carry on a general contracting, building and real estate business in New Providence. The capital is $50,000. The incorporators are William Jeffrey, of Berkeley Heights; Charles Wardle, of Paterson, and Frank C. Shaffer, of Berkeley Heights.

Old Glory Council, Daughters of Liberty, will hold a social in its rooms in the Babcock building, Saturday night.

—Use Daily Press want ads. They bring results.

The Riverman

By STEWART EDWARD WHITE

Copyright, 1908, by the McClure Company Copyright, 1907 1908, by Stewart Edward White

Chapter 7

ABOUT a dozen of the crew appeared in the evening to go with Orde. They set out up the long reach of Water street, their steel calks biting deep into the pitted board walks.

For nearly a mile the street was flanked solely by lumber yards, small mills and factories. Then came a strip of unimproved land, followed immediately by the wooden, ramshackle structures of Hell's Half Mile.

As yet the season was too early for much joy along Hell's Half Mile. Orde's little crew and the forty or fifty men of the drive that had preceded him constituted the rank and file at that moment in town. A little later, when all the drives on the river should be in and those of its tributaries and the men still lingering at the woods camps, at least 500 woods weary men would be turned loose. Then Hell's Half Mile would awaken in earnest from its hibernation. The lights would blaze from day to day. From its open windows would blare the music, the cries of men and women, the shuffle of feet, the noise of fighting, the shrieks of wild laughter, curses deep and frank and unashamed, songs broken and interrupted. Crews of men, arms locked, would surge up and down the narrow sidewalks, their little felt hats cocked one side, their heads back, their fearless eyes challenging the devil and all his works—and getting the challenge accepted. Girls would flit across the lit windows like shadows before flames or stand in the doorways hailing the men jovially by name.

Tonight, however, the street was comparatively quiet. The saloons were of modified illumination. The bar keepers were listlessly wiping the bars. The "pretty waiter girls" gossiped with each other and yawned behind their hands.

In the middle of the third block Orde wheeled sharp to the left down a dark and dangerous looking alley. Another turn to the right brought him into a very narrow street where stood a three story wooden structure into which led a high arched entrance. This was McNeill's.

A figure detached itself from the shadow. Orde uttered an exclamation.

"You here, Newmark?" he cried.

"Yes," replied that young man. "I want to see this through."

"With those clothes?" marveled Orde. "It's a wonder some of these thugs haven't held you up long ago. It's dangerous. You're likely to get slugged."

"I can stand it if you can," returned Newmark.

McNeill's lower story was given over entirely to drinking. The second floor was a theater and the third a dance hall. Beneath the building were still viler depths. From this basement the riverman and the shanty boy generally graduated penniless and perhaps unconscious to the street. Now, your lumberjack did not customarily arrive at this stage without lively doings en route; therefore McNeill's maintained a force of fighters. They were burly, sodden men, but strong in their experience and their discipline. To be sure, they might not last quite as long as their antagonists could, but they always lasted plenty long enough. Sand bags and brass knuckles helped some and team work finished the job.

Orde and his men entered the lower hall as though sauntering in without definite aim. The river boss wandered about with the rest, a wide, good natured smile on his face.

Presently, he found himself at the table of the three card monte men. The rest of his party gravitated in his direction.

"Do you think you could pick out the jack when I throw these out like this?" asked the dealer.

"Sure! She's that one."

"Well," exclaimed the gambler, "danged if you didn't! I bet you $5 you can't do it again."

Again Orde was permitted to pick up the jack.

"You've got the best eye that's been in this place since I got here," exclaimed the dealer. "Here, Dennis," said he to his partner, "You try him."

Dennis obligingly took the cards and lost. By this time the men, augmented by the idlers, had drawn close.

Whether it was that the gamblers sensed the fact that Orde might be led to plunge or whether they were using

"Sure! She's that one."

him to draw the crowd into their game it would be difficult to say, but twice more they permitted him to win.

Newmark plucked his sleeve.

"You're $20 ahead," he muttered. "Quit it."

"What limit do you put on this game anyway?" asked Orde.

"How much do you want to bet?"

"Would you stand for $500?" asked Orde.

The gambler pretended to deliberate, his cool, shifty eyes running over the group before him. A small door immediately behind him swung slowly ajar an inch or so.

"Got the money?" he asked.

"Have you?" countered Orde.

The man nodded. "I'll go you, bub," said he. "Lay out your money."

Orde counted out nine fifty-dollar bills and five tens.

"All right," said the gambler, taking up the cards.

"Hold on!" cried Orde. "Where's yours?"

"Oh, that's all right," the gambler reassured him. "I'm with the house. McNeill's credit is good."

"I'm putting up my good money, and I expect to see good money put up in return," said Orde.

Finally the gamblers yielded and put up the money.

The audience now consisted of the dozen of Orde's friends, nearly twice as many rivermen, eight hangers-on of the joint, probably fighters and "bouncers;" half a dozen professional gamblers and several waitresses. The four barkeepers still held their positions. The rivermen were scattered back of Orde, although Orde's own friends had gathered at his shoulder. The mercenaries and gamblers had divided and flanked the table at either side. Newmark, a growing wonder and disgust creeping into his usually unexpressive face, recognized the strategic advantage of this arrangement. A determined push would separate the rivermen from the gamblers long enough for the latter to disappear through the small door at the back.

A gasp of anticipation went up as coolly the gambler made his passes. Orde planted his great red fist on one of the cards.

"That is the jack!" he cried.

"Oh, is it?" sneered the dealer. "Well, turn it over and let's see."

"No!" roared Orde. "You turn over the other two."

A low oath broke from the gambler, and his face contorted in a spasm. For a moment the situation was tense and threatening. The dealer, with a sweeping glance, again searched the faces of those before him. In that moment probably he made up his mind that an open scandal must be avoided. Force and broken bones, even murder, might be all right enough under color of right. If Orde had turned up for a jack the card on which he now held his fist and then had attempted to prove cheating a cry of robbery and a lively fight would have given opportunity for making way with the stakes. But McNeill's could not afford to be shown up before thirty interested rivermen as running an open and shut brace game.

"That isn't the way this game is played," said the gambler. "Show up your jack."

"It's the way I play it," replied Orde sternly. "These gentlemen heard the bet." He reached over and dexterously flipped over the other two cards. "You see, neither of these is the jack. This must be."

"You win," assented the gambler after a pause.

Orde, his fist still on the third card, began pocketing the stakes with the other hand. The gambler reached across the table.

"Give me the other card," said he.

Orde picked it up, laughing. For a moment he seemed to hesitate, holding the bit of pasteboard tantalizingly outstretched, as though he was going to turn also this one face up. Then quite deliberately he handed the card to the gambler.

"All to the bar!" yelled Orde.

Orde poured his drink on the floor and took the glass belonging to the man next him.

"Get them to give you another, Tim," said he. "No knockout drops if I can help it.

"Tim," said Orde, low voiced, "get the crowd together and we'll pull out. I've a thousand dollars on me, and they'll sandbag me sure if I go alone. And let's get out right off."

(To be Continued).

THE OLD RELIABLE HOME FURNISHERS
COWPERTHWAIT AND VAN HORN CO.
73-75 MARKET STREET ESTAB. 1860 NEWARK N.J.

Choose the Gifts Early —and you're sure to choose wisely,
Choose the Gifts Here —and you're sure to choose well!

For 50 years, we have been supplying the holiday wants of thousands and thousands of folks—*this* year you will find us better equipped than *ever* to meet *every* requirement for thoroughly sensible, *always reliable* gifts, at prices *not to be duplicated for lowness!!*

Something for EVERY member of the family.

For "HIM"		For "HER"	
A Couch	$ 7.75 up	A Sewing Machine	$22.00 up
A Bookcase	13.00 up	A Princess Dresser	14.25 up
A Desk	13.50 up	A Rocker	1.95 up
An Easy Chair	10.25 up	A Carpet Sweeper	2.75 up
A Library Lamp	3.95 up	A Piano Stool	5.75 up
A Clock	3.25 up	A Writing Desk	5.50 up
A Framed Picture	1.95 up	A Brass Bed	9.95 up
A Chiffonier	15.00 up	A Dinner Set	5.75 up
An Office Rug	7.25 up	A Parlor Table	2.50 up
A Library Table	8.50 up	A Portland Range	19.00 up

They're Useful Gifts in EVERY Case—Proving Daily Reminders of the Giver.

CHARGE THEM & SETTLE UP IN A YEAR, OR A YEAR AND A HALF. or pay CASH—and take off 10 per cent.

Plainfield Bottling Works
M. LATZKO, Prop.
U. S. Revenue Taxed Wholesale Liquor Dealer.
27 Somerset St., N. Plainfield. 5th District N.J.
Distributors for
Feigenspan Brew & Anhauser-Busch
By order of the court we will close at 7 p. m. weekdays and 9 p. m. on Saturdays.
BREWERY BOTTLING
EXPORT BEER SAAZER BEER
WUERZBURGER BEER
All orders received will have prompt attention.
Goods forwarded through the entire State of New Jersey. Express charges prepaid by us.

COAL DEALERS.

JOS. HARRIGAN
OLD COMPANY'S LEHIGH COAL
929 South Avenue
Telephone 188.

TenEyck & Harris,
Dealers in
LEHIGH VALLEY COAL
Office: Rowley's Drug Store, 218 West Front Street. Telephone 548-w.

GORGE O. STEVENS
747 West Front St.

R. L. CLINE
(Successor to C. H. Ruggs & Co.)
Best Quality Lehigh Coal
Yard and office 432 West Third St. Tel. 58

TenEyck & Kelley
Successors to Keeley Co.
COAL
741 SOUTH AVE. Tel. 1155

WALTER TEMPLE
SUCCESSOR TO RHEAUME.
COAL AND WOOD
Office, 140 E. 4th St. Tel. 80-W
Yard, 674 So. 2d St. Tel. 231

Arrival and Departure of Mails

PLAINFIELD POSTOFFICE.

June 15, 1910.

NEW YORK MAILS.
Arrive—6.30, 8.00, 8.40, 11.45 a. m., 1.30 2.30, 5.00, 5.30, 8.30 p. m., 12 midnight
Close—6.30, 8.00, 9.00, 10.30, 11.50 a. m. 2.00, 3.50, 5.50, 7.20, 7.45, 9.00 p. m.

SOMERVILLE AND EASTON.
Arrive—8.40, 10.00 a. m., 12.30, 3.15 and 7.00 p. m.
Close—8.00 a. m., 12.35, 1.30, 4.30, 5.00 p. m.

PHILADELPHIA DIRECT.
Arrive—6.30, 8.00, 8.40, 11.45 a. m., 12.30 2.30, 7.00 p. m.
Close—6.30, 8.00, 11.30 a. m., 12.35, 2.00 3.50, 5.50, 7.45, 9.00 p. m.

THROUGH FAST MAIL FOR EAST.
Close—11.50 a. m., 3.50, 7.10 p. m.

DIRECT THROUGH FAST MAIL FOR WEST.
Close—6.30, 11.30 a. m., 1.30, 5.00 and 7.45 p. m.

DIRECT SOUTHERN MAILS.
Close—6.30 a. m., 12.35, 3.50, 5.50, 7.45 and 9.00 p. m.

PENNSYLVANIA, WEST OF EASTON
Close—6.30 a. m., 12.35, 1.30, 5.50 p. m

ELIZABETH, DIRECT.
Arrive—8.00, 8.40 a. m., 1.30, 2.30, 5.30 p. m.
Close—8.00, 9.00, 10.30 a. m., 12.35, 2.00 5.50, 9.00 p. m.

NEWARK, DIRECT.
Arrive—8.00, 8.40 a. m., 1.30, 2.30, 5.30 p. m.
Close—6.30, 8.00, 9.00, 10.30 a. m., 12.35 2.00, 3.50, 5.50 p. m.

DIRECT MAILS TO SEA SHORE RESORTS DURING SUMMER.
Close—6.30 a. m., 1.00 and 3.30 p. m.

WATCHUNG.
Arrive—1.00, 6.45 p. m.
Close—9.00 a. m., 5.30 p. m.

WARRENVILLE.
Arrive—1.00 p. m.
Close—9.00 a. m.

SUNDAY MAILS.
Office open from 9.30 to 10.30 a. m.
Mail closes at 6.15 p. m.

E. H. BIRD, P. M

Vail JEWELER AND OPTICIAN
108 Park Ave.,
calls your attention to his
Rimless Glasses.
They Look Good and You See Good.

Corporation Notice.

Notice is hereby given that an ordinance entitled "An Ordinance to Establish Street Numbers for Parcels of Real Estate in the City of Plainfield," a copy of which is subjoined to this notice, has been introduced before the Common Council, read the second time, and ordered engrossed preparatory to its third reading, and that it is the intention of the Common Council to adopt such ordinance at the regular meeting of the Common Council to be held in the Council Chamber, No. 149 North Avenue, in the City of Plainfield, N. J., at eight o'clock P. M., on Monday, the fifth day of December, A. D. nineteen hundred and ten, at which time and place prior to the adoption of said ordinance, said ordinance will be considered by the Common Council, and all persons interested may be heard before the Common Council with reference to the proposed ordinance.

By order of the Common Council.
J. T. MacMURRAY,
City Clerk.

Plainfield, N. J., November 7th, 1910.

AN ORDINANCE

to Establish Street Numbers for Parcels of Real Estate in the City of Plainfield.

The Inhabitants of the City of Plainfield, by their Common Council, do enact as follows:

Section 1. That the several parcels of real estate fronting on the streets, avenues, roads, lanes and alleys of the City of Plainfield shall be numbered and each of said parcels shall be known and designated by the number or numbers indicated on the official tax maps of said City adopted by resolution of the Common Council February seventh, nineteen hundred and ten, on file with the Collector of Taxes, and entitled as follows: "Block Assessment Maps of the City of Plainfield, Union County, New Jersey, First Ward, 1909," "Block Assessment Maps of the City of Plainfield, Union County, New Jersey, Second Ward, 1909," "Block Assessment Maps of the City of Plainfield, Union County, New Jersey, Third Ward, 1909," "Block Assessment Maps of the City of Plainfield, Union County, New Jersey, Fourth Ward, 1909," all made by F. J. Hubbard, Civil Engineer, and said maps are hereby adopted as the official maps of the City of Plainfield for the purpose of establishing street numbers, and the numbers shown on said maps are hereby established as the proper numbers of said parcels of real estate respectively.

Sec. 2. That the owner or owners of each and every dwelling house or store which now fronts upon any of the public streets, avenues, roads, lanes or alleys of said city on which the proper number is not now placed as hereinafter specified, shall within sixty days after this ordinance goes into effect, cause the proper number of such dwelling house or store to be placed in figures in some substantial manner in some conspicuous place on the front part of such dwelling house or store, so as to be plainly visible from the sidewalk, and in default of compliance herewith, shall be liable to a penalty of five dollars for each and every offense.

Sec. 3. That the owner or owners of every dwelling house or store that may hereafter be erected within the limits of said City, shall, within thirty days after the completion thereof, cause the proper numbers of such dwelling house or store to be placed in figures in some substantial manner in some conspicuous place on the front part of such dwelling house or store so as to be plainly visible from the sidewalk, and in default of compliance herewith, shall be liable to a penalty of five dollars for each and every offense.

Sec. 4. That to enable the owner or owners of any parcel of real estate fronting on any of the streets, avenues, roads, lanes or alleys of said City to ascertain the correct number thereof, it shall be the duty of the Collector of Taxes, upon application made to him, to allow such applicant to inspect said official maps and said official maps shall also at all proper times be open to the inspection of the public at the office of the Collector of Taxes.

Sec. 5. That in case the owner of any lot or lots shall at any time desire the renumbering thereof he shall be at liberty to apply to the Common Council by petition, which petition shall be accompanied by a properly prepared map showing the changes desired, and clearly showing how the numbers for the entire block would stand in case such renumbering is ordered. The applicant shall present with his said petition, proof by affidavit that a copy of said petition together with notice of his intention to apply to the Common Council has been served upon all of the owners of property fronting on the said block or published in all the official papers of said City at least ten days prior to date of presentation of such petition, and thereupon the Common Council may in its discretion by resolution order said block to be renumbered in the manner specified in such application or in such other manner as they may deem best. In case the Common Council order any change in the numbering of said block, a map duly authenticated shall be filed with the Collector of Taxes showing the changes as made, and upon said map being so filed, the numbers designated thereon shall, as to the block in question, supersede those on the original maps referred to in this ordinance.

Sec. 6. That the ordinance entitled "An Ordinance to Provide a New System of Street Numbers," approved March 22, 1892, and all other ordinances or parts of ordinances, so far as they are inconsistent herewith, be and the same are hereby repealed.

J. T. MacMURRAY,
City Clerk.

Plainfield, N. J., November 10, 1910.
11 10 2th

For $1.50
per month we will clean and prees 4 suits and one overcoat. Call for them and deliver the same. Payable $1.50 per month.
Repairing and altering neatly done.
Suits to order $20 and up.
Howard W. Cobbs
(Successor to Leslie M. Cobs).
146 E. 5TH St. 'Phone 461-L
near Woman's Exchange.

WALKS
We Construct Them
Trap Rock, Cement
Experience
R. G. BUSH
Tel. Con. 743-5 South Ave

Kindling and Grate Wood
Cedar Posts and Bean Poles. Prompt deliveries. Orders received at 89 SOMERSET STREET.
JOHN MOBUS
P. O. Box 320. Telphone 19-F-42.

E. B. Maynard's
Tonsorial Parlors. Electrical Massage for face and hair. First-class work. Children's Hair Cutting a Specialty. Tel. No. 754-R.
141 NORTH AEVNUE.

Corporation Notice.

Notice is hereby given that the following Ordinance has been introduced before the Common Council, read the second time and ordered engrossed preparatory to its third reading, and that it is the intention of the Council to adopt the same.

J. T. MacMURRAY,
City Clerk.

Plainfield, N. J., Nov. 9, 1910.

AN ORDINANCE

To Provide for a Further Addition to the System of Sewerage Already Constructed in the City of Plainfield.

WHEREAS, pursuant to the provisions of an act of the Legislature entitled "An Act to provide for drainage and sewerage in cities of this State," approved April 7, 1890, and acts amendatory thereof and supplemental thereto, a system of sewerage has been constructed in said city and such action in relation thereto has from time to time been taken as was authorized by the several ordinances of the said city enacted under and by virtue of said acts of the Legislature and particularly the ordinances respectively entitled "An Ordinance to provide for the construction of a system of sewerage," approved July 25, 1894; "A further ordinance to provide for the construction of a system of sewerage," approved June 21, 1895; "An Ordinance to Provide for the Construction of an Addition to the System of Sewerage Already Constructed in the City of Plainfield," approved November 4, 1897; "An Ordinance to provide for the improvement of Sewage Disposal Works, Beds and Appurtenances of the City of Plainfield," approved April 4, 1901; and "An Ordinance to Provide for the Construction of a Further Addition to the System of Sewerage Already Constructed in the City of Plainfield," approved August 1, 1910; and

WHEREAS the Common Council hath ascertained and determined and doth hereby ascertain, adjudge and determine to acquire by purchase or condemnation certain land within said city, needed for sewerage purposes, and said Common Council hath deemed it expedient and doth hereby ascertain, adjudge and determine that it is necessary to collect the sewage of a portion of said city from sewers to be constructed under the said acts of the Legislature, and to elevate said sewage by means of pumps or pneumatic ejectors so that said sewage may flow into mains already constructed in said City, and to erect all necessary buildings, works and machinery thereon, and to take and appropriate for said purposes the lands and real estate hereinafter specified (the Common Council having ascertained, adjudged and determined, and hereby doth ascertain, adjudge and determine that the whole of said lands and real estate is necessary for said purposes) upon making compensation to the owner or owners, as in said acts of the Legislature provided, the said Common Council hath deemed it necessary and doth hereby ascertain, adjudge and determine that it is necessary to take and appropriate for such purposes the said lands and real estate in order to effectually construct said further addition to said system of sewerage pursuant to said acts of the Legislature; and

WHEREAS, the Common Council having duly investigated the premises and considered the same, is of the opinion that the public good requires the construction of said further addition to said system of sewerage, and particularly the adoption of said plan of raising the sewage, and the taking and appropriation of said lands as authorized by said act of the Legislature, and the Common Council hath so determined and doth hereby so determine;

The Inhabitants of the City of Plainfield, by their Common Council, do enact as follows:

Section 1. That the Common Council doth hereby direct and order that the plan of raising sewage above specified be and the same is hereby adopted, in connection with the sewerage system already established as aforesaid, and that the land hereinafter specified being needed for said sewerage purposes, and the Common Council deeming it necessary to take and appropriate the same for such purposes, be taken and appropriated for the purposes aforesaid, pursuant to the provisions of said acts of the Legislature upon making compensation to the owner or owners thereof, as in said acts provided, that is to say: A certain tract situate, lying and being in the said City of Plainfield, in the County of Union and State of New Jersey, described as follows:

BEGINNING at the intersection of the northwesterly side line of Sherman Avenue with the southwesterly side line of Monroe Avenue, as said streets are now laid out and opened, and running from said point in a northwesterly direction along said side line of Monroe Avenue a distance of two hundred feet to line of property now or formerly of William S. Bell; thence along said line in a southwesterly direction a distance of one hundred and fifty feet; thence in a southeasterly direction and parallel with Monroe Avenue a distance of two hundred feet to a point in the northwesterly side line of Sherman Avenue; thence along said line in a northeasterly direction a distance of one hundred and fifty feet to the point and place of beginning, together with the land in front of said premises to the middle of Monroe and Sherman Avenues. Being the property shown in red on map filed with the City Clerk September 19, 1910, entitled: "Map showing Land proposed to be taken and appropriated for Sewerage Purposes, City of Plainfield, N. J., September, 1910."

11 10 2th

KODAKS
Complete line of Photo Supplies
Printing and Developing
At Doane's 115 Park Ave.

McCULLOUGH'S STEAM MILL
1 Steiner place, North Plainfield, N. J
R. H. McCULLOUGH, Prop.
Sash, Blinds, Doors, Mouldings, Scroll Sawing, Turning etc.
Estimates cheerfully furnished

CHAS. KEIDERLING
FURNITURE PACKER.
Furniture, Trunks, Pictures, China, Glass and Bric-a-Brac Packed and Crated for Storage and Shipping. Storage Rooms to Let.
Tel. 559-J. 258 E. Front St.

FURNITURE,
OIL CLOTHS,
STOVES, ETC.
LOUIS KADESH
23 Somerset Street

JOHN WIRTH
(Successor to Henry Liefke.)
BAKERY AND CONFECTIONERY
201-203 West Front Tel. 728
Orders delivered at short notice.

PARQUET & HARDWOOD FLOORS
Old Floors Refinished
GEO. E. WATT
150 North Ave. Tel. 333-w

WEALTHIEST AMERICAN HEIRESS CHICAGO BABY.

For eleven days Chicago has been the home of one of the richest heiresses in the United States. Tuesday it became known that the hurried visit to Chicago of Mrs. H. O. Havemeyer, widow of the "Sugar King," and Mrs. W. Seward Webb, of New York, was not to nurse their daughter and daughter-in-law, Mrs. James Watson Webb, back to health from an attack of pneumonia, as announced, but to be present at the presentation to the world of an heiress to the Webb-Vanderbilt-Havemeyer millions.

At a little home at 155 East Division street, the heiress made her debut in the world, while Chicago society thought Mrs. Webb was seriously ill from pneumonia.

The grandmothers are still in the city and will remain for a number of days at least. The mother was able to sit up Tuesday.

—Daily Press Want ads Pay.

M. ABRAMS REBUILDING SALE M. ABRAMS

The Largest SHOE SALE in the History of Plainfield

My entire stock of Boots, Shoes, Rubbers, Arctics, Felt and Rubber Boots for men, women and children I offer to the public at prices cheaper than the cost of manufacture. For the past twenty years I have been doing business at the same old stand, and the public of Plainfield and vicinity know my reputation for square dealing and my ability to give the bargains that I advertise.

Owing to my increasing business, I have outgrown my present quarters, and now I have decided to erect a new building on the same site to replace my present store, then I will be in a better position to take care of my steadily increasing business.

The builders and material are now here, and to make room for them I must reduce my stock, so this sacrifice sale is actually forced on me. I have reduced the prices so low for this event that there is no question but that the public will take advantage of this opportunity at once.

THE QUALITY of these goods is all my regular lines---this season's make direct from the leading manufacturers---including the well-known advertised lines. THE STYLES for men are made over up-to-date lasts of Patent Coltskin, Russia Calf, Gun Metal and Vici Kid in Button, Blucher and Congress styles. FOR THE LADIES, Gun Metal, Vici Kid, Dull Kid, Patent Coltskln, Russia Calf, Suede and Velvets, in shoes and pumps, made with low, high and medium heels, light, medium and heavy weights---suitable for all occasions.

THE PRICES mentioned below are only a few of the bargains---lack of space prevents me from quoting you more of these tremendous reductions. Bear in mind that the entire stock is offered at greatly reduced prices. Visit my store during this sale and convince yourself that this is your opportunity to buy seasonable footwear and rubbers at prices unheard of. YOUR MONEY REFUNDED IF DISSATISFIED WITH YOUR PURCHASE. See Window Display.

MEN'S SPECIALS

Entire Line	Men's	4.00	Shoes	now		2.75
"	"	3.50	"	"		2.60
"	"	3.00	"	"		2.20
"	"	2.50	"	"		1.75
"	"	2.00	"	"		1.49
"	"	1.50	"	"		1.00

BOYS DRESS AND SCHOOL SHOE SPECIALS

Boys' all leathers, 3.00 Quality now	2.20
Boys' all leathers, 2.50 Quality now	1.75
" Entire 2.00 Line now	1.50
" Logan and Walton 1.50 Shoes now	1.15
Little Gents' Logan and Walton Shoes	89c
Men's Assorted House Slippers now	35c

LADIES' SPECIALS

Entire Line	Ladies'	3.50	Shoes			2.60
"	"	3.00	"			2.20
"	"	2.50	"			1.75
"	"	2.00	"			1.49
"	"	1.50	"			1.00

MISSES' AND CHILDREN'S SPECIALS

Misses' 2.00 Shoes, all leathers and styles, now	1.50
" 1.50 " " " " " "	1.15
" 1.25 Logan and Walton Shoes now	1.00
Children's 1.00 Button and Lace " "	79c
Infants' 50c Hard Sole Shoes now	35c
Ladies' Rubber Heel Juliettes now	69c

RUBBERS ! ! RUBBERS ! !

I have the largest rubber stock in this city, my goods were bought direct from the mills. I placed my order before the prices advanced. The prices quoted are cheaper than the retailer can buy these same goods for at the present time. My cellar is loaded with Rubber Boots, Shoes, Arctics and Felt Boots; as we need the room, these prices will move them quickly.

SPECIALS IN RUBBER BOOTS

Men's Storm King Boots, value 5.00, now	$3.75
Boys' " " " " 4.00, "	3.00
Youths' " " " " 3.00, "	2.20
Men's Short Boots, value 4.00, now	2.75
Boys' " " " 3.00, "	2.20
Youths' " " " 2.50, "	1.75
Men's 2 Buckle Combination Boots, value 3.50, now	2.50
" 1 " " Felt Boots, now	2.15

SPECIALS IN RUBBERS

Ladies' (Boston) Storm Rubbers, now	50c
Misses' " " " "	45c
Children's " " " "	40c
Men's " " " "	75c
Boys' " " " "	60c
Misses' Rubber Boots, now	1.45
Children's Rubber Boots, now	1.25
Men's Heavy Arctics, now	1.25

A LARGE LOT OF STORM RUBBERS AT GREATLY REDUCED PRICES (WHILE THEY LAST). LADIES, 35 CENTS; MISSES, 30 CENTS; CHILDRENS, 25 CENTS

M. ABRAMS, 229 to 233 WEST FRONT ST. Plainfield, N. J.

BRANCHES: TRENTON AND NEW BRUNSWICK, N. J.

10 PAGES

THE DAILY PRESS.

10 PAGES

Established May 10, 1887. PLAINFIELD, NEW JERSEY, FRIDAY, NOVEMBER 18, 1910. Two Cents a Copy—$5 a Year.

MR. RANDOLPH'S LECTURE

"Ancient Carthage and Modern Tunis" Subject of Instructive Talk.

SOME EXCELLENT PICTURES.

An Absorbingly Interesting and Instructive Discourse is Heard by Several Hundred People.

Several hundred people enjoyed an intensely interesting lecture, the third in the series given in aid of the building fund of the Temple Baptist church, at the First Baptist church last evening, L. V. F. Randolph telling the story of "Ancient Carthage and Modern Tunis." His talk, based on personal observations and historical facts, was followed by a series of stereopticon views from photographs taken by his daughter, Miss Randolph, during a motor tour through the northern part of Africa.

The photographs from which the slides were made were remarkable from the fact that they were snap shots with a camera whose product measured but three-quarters of an inch square. The liliputian prints were enlarged to two inches and magnified on the screen to a twelve foot dimension and lost none of their detail in the process.

Mr. Randolph gave an outline of the early history of Carthage, its people, customs, wars and final extinction by burning which historians attribute to the Romans after the defeat of Hannibal, who lost his long fight after having victory within his grasp. Sixty years after the burning of the city which had been the home of three-quarters of a million of people its site was a naked pasture. Rome then attempted to recolonize the city but with varying success. Carthage became so prosperous and handsome that it disputed with Alexandria for the honor of being the second city in the Roman Empire in importance.

The long wars finally ended in the massacre of even the women of Carthage and the burning of the city followed. It is due almost entirely to the White Fathers, a Catholic fraternity, that the history of ancient Carthage has been unearthed. These priests have excavated the ruins in a scientific manner and have translated from the relics some of the most essential facts relative to the early days, 800 years before Christ, of the Carthaginian form of government.

The speaker exhibited some of the pottery which has been dug up by the white fathers among the pieces being an amphorae (water bottle) a vase, a primitive lamp and a delicately made glass tear bottle. Another object which excited the curiosity of the women folks was a pair of silver earrings, bought from a woman on the road from Carthage to Tunis. The earrings, about three inches in diameter, were attached to a silver chain which the woman wore to fasten her hair while the much prized ornaments dangled from the lobes of her ears.

While motoring through and along the coast of Tripoli Mr. Randolph had an opportunity to observe the efficiency of the French police. His motor car was surrounded by a menacing crowd at one time, but a single word from the officer served to disperse the mob. This officer rules alone among thousands of Arabs and his authority is absolute.

Among the pictures exhibited were several in which the speaker appeared in his traveling costume. All these pictures were new and have never been shown before. They were admirably handled by A. V. Searing, Jr., with his modern stereopticon. Many school children attended the lecture the gallery having been reserved for them.

The next and final entertainment of the series will be a musical evening the date for which will be announced later. All the lectures have been well attended and have added a good sum to the fund for which they were given.

HARVEST HOME FESTIVAL IS LARGELY ATTENDED.

The annual harvest home festival of Muhlenberg Hospital, held at the Nurses' Home, yesterday afternoon, was the usual success. During the hours from 3 to 6 o'clock, the home was thronged with friends of the hospital and there was the usual supply of generous donations, including fruits, vegetables, cereals, canned goods, while a considerable sum of money was also donated for the use of the institution.

During the afternoon the Women's Auxiliary Board received the visitors and served tea. The social features were enjoyed by all present. The hospital larder was well filled with necessary things and the management of the institution is grateful for the generous response to the annual appeal.

FLOCK'S ANNIVERSARY

West End Tabernacle Congregation Marks its Four Years of Work.

ROBERT LOVE IN CHARGE.

Rev. Ora J. Shoop Delivers the Address and F. A. Duttenhofer Reads the Scriptures—The Program.

The fourth anniversary of the West End Tabernacle was celebrated last evening, an excellent program having been prepared for the occasion. There was a large attendance. The program, given under the direction of Robert Love, superintendent, follows:

Opening overture, Prof. Guest's orchestra; hymn, "All Hail the Power;" Scripture reading, F. A. Duttenhofer; address of welcome, Robert Love; song, "How Can I Leave Thee," chorus; dialogue, "The Farmer and the Crow," Laura Miller and Mary Norgard; baritone solo, "Face to Face," J. Lambert Smith; selection, orchestra; recitation, "The Great Guest Comes," Carrie Pennoyer; soprano solo, "Silver Threads Among the Gold," Herbert Pennoyer; song, "The Boat Song," chorus; recitation, "Pilgrim's Thanksgiving," Paul Duttenhofer; address, "Jesus and Barabas," Rev. Ora J. Shoop; selection, orchestra.

After the program there was a social hour and refreshments were served by the Ladies' Aid Society, and the orchestra rendered several selections. The address of the evening by Mr. Shoop was greatly enjoyed. The amount received from the birthday stockings was $33.14.

The West End Tabernacle was started four years ago in the home of Mrs. J. B. Stryker, of Lyman place. Later the office of the Home Realty company in the same neighborhood was secured as a meeting place and it was called the Hunter Avenue Tabernacle. The increasing attendance necessitated the securing of a larger place and the present building was erected and called the West End Tabernacle. It is strictly non-sectarian. The work has been greatly blessed. The present officers are as follows:

Superintendent, Robert Love; treasurer, Mrs. Milton Miller; secretary, H. H. Pennoyer; officers of Ladies' Aid Society: President, Mrs. H. H. Pennoyer; vice-president, Mrs. Fred L. Lancaster; secretary, Mrs. John Norgard; treasurer, Mrs. William Crawford.

TRINITY'S HOME DEPT. ENTERTAINS AT SOCIAL

The Home department of Trinity Reformed church Sunday school gave its semi-annual entertainment and sociable in the Sunday school rooms last evening and as usual it was an enjoyable affair. A program of music, speaking and singing was followed by a one-act playlet entitled "How Mrs. Gaston Did Not Hire a Cook." Refreshments were served at the conclusion of the play.

The sociable was under the supervision of Mrs. Henry VanName, superintendent; Mrs. G. W. Saums, assistant superintendent, and Mrs. Julius A. Williams, of the home department, who had the following committees to assist them: Refreshment, Mrs. F. Storr, Mrs. G. Honeyman, Mrs. J. Whitenack, Mrs. Helen Huff, Mrs. L. C. Sheppard, Mrs. L. M. Dunavan and Mrs. W. Schomp; entertainment, Mrs. C. M. Dolliver, chairman; Miss Lillian Force, Mrs. E. Sheppard, Mrs. L. B. VanCamp and Mrs. William Nelson; badge, Mrs. J. L. Dolliver, chairman; Mrs. J. Ross, Mrs. William Honeyman and Mrs. William VanDeventer; decorations, Mrs. F. W. Leithausser, Mrs. George Dufford and Mrs. J. Williams.

The program included piano duets by Lawrence and Elmer French; vocal solos by Miss Elizabeth Dufford; short addresses were given by Rev. John Y. Broek and Superintendent F. E. Smith. Rev. Mr. Broek suggested that the Chautauqua salute be used in dismissing their gatherings and Mr. Smith gave some encouraging statistics of the Sunday school work.

Why Mrs. Gaston failed to acquire a cook was explained by Mrs. Harry Joseph, Mrs. William Kirch, Mrs. L. B. VanCamp, Mrs. C. M. Dolliver, Mrs. Elmer Wheeler, Miss Helen Crane, Mrs. A. Coddington and Elmer Wheeler. An audience of over two hundred people enjoyed the evening's entertainment.

—Try a pound of Kolb's Italian creams, 25c; also glace nuts and fruits, lb. 25c. •••

—Visit Abrams' shoe sale for big bargains. Stock must be reduced to make room for builders. •••

FRIENDS' SESSIONS END

Paterson Charity Organization Society Superintendent Made Address.

HIS SUBJECT WAS "CHARITY."

Miss Edith Winder, Miss Elizabeth Stover and Others Took Part in the Discussions at Local Meeting House.

The afternoon session of the Friends' Half Yearly Meeting, yesterday, was addressed by Arthur M. Dewees, superintendent of the Charity Organization of Paterson, on the subject of "Charity." He urged the study of the causes of poverty and pushing the work in that direction, instead of trying to cure the results.

The speaker said the words, "the poor ye have always with you" must not be accepted literally, that better days are coming. Miss S. Elizabeth Stower, secretary and treasurer of the American Purity Alliance, founded by a late Plainfield Friend, Aaron M. Powell, spoke hopefully of the outcome of united effort along many lines of charitable work. Phebe C. Wright and Charles Palmer also entered into the discussion.

Last evening Miss Edith Winder, assistant librarian of Swarthmore College, read a paper on the experiences of the pioneer Friends and especially of Margaret Fell and of her conversion by George Fox, whom she afterwards married. This morning a meeting for worship followed one for ministry and counsel and adjourned to meet at Manasquan.

Tomorrow the annual general conference of the Young Friends' Association will begin in Brooklyn, and a number of delegates from the local society will attend.

FALSELY ARRESTED HE DEMANDS DAMAGES

Mayor-elect George W. V. Moy has been retained by Daniel Thiery, of Mountainside, to recover damages from the town of Westfield for false arrest and imprisonment. According to the story told by Thiery, who boards with his cousin, Joseph Lyons, at Mountainside, he went to Westfield on Wednesday afternoon in search of work and when returning home was placed under arrest by a policeman. The officer escorted Thiery to the police headquarters, it is alleged, despite his statement that he was a law abiding citizen.

Once at headquarters, Thiery, it is claimed, was told by Chief O'Neill that he was wanted in Newark and despite his request that Lyons be telephoned to to corroborate his story, Thiery was placed in a cell. After remaining a prisoner for nearly an hour, Thiery was released, his story having been corroborated by Lyons.

LOCAL HUNTERS RETURNING WITH PLENTY OF GAME.

Plainfield hunters who left town Monday and Tuesday are beginning to return with plenty of game. A party composed of Christian Gloeckner, John Wirth and C. W. Krausse came home last night with sixty-three rabbits captured on Mr. Glockner's farm at Stanton, Hunterdon county. They were away three days.

William H. Kirch and John Ross returned yesterday from a Hunterdon county trip with fifty-two bunnies. William Hogan, of the borough fire department and William Eckhardt brought home twenty-nine rabbits and two woodcock, last night after three days' shooting in the vicinity of Bernardsville.

FROM POLICE BLOTTER.

George Thorne colored, created a disturbance while intoxicated last evening on West Third street and was arrrested by Patrolman Tobias Nolan. This morning Thorne was fined five dollars by Judge Runyon in the city court.

Patrick Reynolds, who claimed to hail from Cleveland, Ohio, was found helplessly drunk on Second street shortly before 7 o'clock and he too was arrested. Reynolds is a typical hobo, and had the usual suave excuses to offer for his predicament. On his promise to leave town at once he was released.

Approaching Wedding.

Miss Florence M. Cooney, daughter of Mr. and Mrs. Joseph Cooney, of 939 Union street, and Fred Carpenter, son of Dr. and Mrs. A. F. Carpenter, of East Second street, will be married Wednesday evening, November 23, at 7 o'clock at the home of the bride's parents, by Rev. Dr. C. M. Anderson of the First M. E. church.

—Ritz Saturday special, chocolate almonds 40c a pound. •••

ALUMNAE AS THESPIANS

College Club Members Seen in two Plays for the Scholarship Fund.

LARGE AUDIENCES APPLAUD.

"The Wings" and "King Rene's Daughter" Presented at the Hartridge Auditorium Matinee and Night

Two immense audiences greeted the players of the College Club at their matinee and evening performances in Hartridge auditorium yesterday. Two plays were given and in each the amateurs equaled if they did not excel the performances given last year when thy were well nigh perfect. Much of the credit for the smoothness with which the plays were staged and managed was due to S. B. Howe, Jr., who coached the casts, and to C. B. Bostwick for the stage arrangements and scenery. Miss Love accompanied the singers in the incidental solos introduced in the second play.

"The Wings," a story of Northumbria in 700 A. D., was the medium of bringing out the histronic ability of the Misses G. Isabel Ashwell, Margaret Mosher, Margaret McCutcheon and Harriet Goddard, all of whom assumed their characterizations with consummate ability. Miss Goddard also appeared in the character of "Martha" in the second play, "King Rene's Daughter."

In the last named play the music of Henry Smart, from the cantata of the same name as the play, was introduced and solos by Mrs. H. R. Moyer, Miss Louise Curtis, Miss Elizabeth Goddard as well as the choruses were splendidly sung. The cast in this play included the following young women: Misses Alice Forsythe, Phebe Lovell, Harriet Goddard, Ariadne Gilbert, Louise S. Corbusier, Elizabeth Goddard, Mabelle Phillips and Louise Curtis.

WANTS $10,000 DAMAGES FROM JERSEY CENTRAL

Mrs. Lucy H. D. Schenck has retained Mayor-elect George W. V. Moy to recover damages from the Jersey Central Railroad for injuries alleged to have been sustained by her through the fault of the railroad company a year ago last summer. Since the time of the accident, which is the basis for the proceedings, Mrs. Schenck has been confined to her home and because of her injuries will demand $10,000 damages.

Mrs. Schenck it appears alighted from an excursion train at the Grant avenue station, and the place not being lighted nor protected, she fell down an embankment, receiving serious injuries.

TWO SMALL BLAZES HERE THIS MORNING

The city fire department answered two alarms within a few minutes of each other at about 9.30 this morning but in each instance the blaze was trifling.

The first call came from box 13 and was a slight fire beneath the main stairs of the Stirling builring on Park avenue. A pile of oily rags and inflammable material became ignited through spontaneous combustion and filled the hallway with smoke. The flames were put out very quickly. The firemen were at work when the second alarm was turned in from box 15. The fire was in the cellar of W. J. Firstbrook's grocery store on East Front and Washington streets and was also caused by spontaneous combustion. Mr. Firstbrook had the blaze practically out when the department arrived. There was no damage.

The pulling of two boxes so close together caused many to believe that a serious fire was in progress downtown and a big crowd gathered quickly. The box 15 coming second gave the impression that the double six had been pulled.

Scurvy—VanArsdale.

Miss Sarah A. Scurvy and Charles Jones VanArsdale, both of 465 West Front street, were married at the above address last night by Rev. John Y. Broek, pastor of Trinity Reformed church. The bridesmaid was Miss Ida VanArsdale, a sister of the groom, and the best man was Fred N. McCullough, of North Branch. The couple will reside at 465 West Front street.

—Daily Press Want ads Pay.

—Kolb's delicious assorted milk chocolates, lb. 39c; assorted bonbons and chocolates, lb. 25c. •••

WATER REPORT COMPLETE

Fuertes' Ivestigation Finished and His Findings to be Submitted.

MUNICIPAL PLANT POSSIBLE.

Common Council to Receive Report on Monday Night—To Be Published in Pamphlet Form.

James Fuertes, the water expert, who was engaged by the Common Council to make a complete investigation into local water conditions, and determine the extent of the source of the supply here, the advisability of either stablishing an independent plant, entering into negotiations for the purchase of the present plant now in operation, will present his report at the adjourned meeting of the Common Council, Monday night.

While it is impossible at present to learn the result of the investigation, it is understood on the best of authority, that it will afford the city an opportunity to acquire a water supply on more advantageous terms than at present, if it desires to do so. It is said that Mr. Fuertes has found the supply abundant for Plainfield's needs, and furthermore, it is understood that his report will include definite figures to show that an independent plant could be built for much less than the present plant could be bought.

The report will be a lengthy one and will be comprehensive in every detail. It is the intention of the public affairs committee to recommend the publication of the report in pamphlet form for general distribution in the city.

APARTMENT HOUSES TO BE BUILT IN WEST END

Contractor Charles Bricknell broke ground this morning for the first of a row of Philadelphia apartment houses that are to be built by the Brotherhood Realty Company on West Foruth street between Plainfield avenue and John street. The first section calls for a two-story structure with six two-family flats. They will be equipped with all conveniences but rent for a moderate sum. Other apartments of similar design are to be erected afterward so that within a short time all the vacant property running back to Evergreen cemetery will be occupied.

The former Vail property at Fourth and John streets, is also being built up. At present a large store is being erected directly on the corner for J. Rosenthal, who will conduct a grocery there and occupy the upper part. Between the Rosenthal place and the Brotherhood tract, two double houses have been put up by Nathan Gershenson and he will probably build two more.

MRS. DANIEL A. SANBORN AGED EIGHTY YEARS, DEAD.

Mrs. Ann Rogers, wife of the late Daniel A. Sanborn, aged about 80 years, died yesterday morning at the Plainfield Sanitarium, in the borough, where she had been under treatment for the past seven years. Her home was in Brooklyn, where she had lived the greater part of her life. Mrs. Sanborn was a member of the Unitarian church, but owing to ill health had not attended services for many years. She is survived by a son, William Sanborn, of Hartford, and a daughter, Mrs. F. Edwin Buchanan, of Brooklyn. The body has been removed to the late home in Brooklyn, where the funeral service will be held.

THANKSGIVING EXERCISES IN BOROUGH SCHOOLS.

The usual Thanksgiving exercises will be held on Wednesday next in all departments of the borough schools. In the High School an address will be given by Rev. Dr. Charles A. Eaton.

Each year the borough schools make the Thanksgiving idea practical by contributing some twelve barrels of eatables besides some money to the Children's Home. This year the offering will be made the day before Thanksgiving.

Will Organize a Sewing Club.

A sewing club will be organized at the Salvation Army barracks tonight, the object being to make garments for the poor at Christmas time. All women and girls interested are invited. Those willing to do similar work at home can communicate with Mrs. Captain Hewitt.

—Advertise in The Daily Press.

—See the Ritz display of Thanksgiving favors. •••

THE CITY PAYS TRIBUTE

Memorial Meeting for the Late Corporation Counsel Craig A. Marsh.

HELD BY COMMON COUNCIL.

Engrossed Resolutions, Adopted Last Night, to Be Sent to His Widow—The Text of the Resolutions.

Official action concerning the death of Corporation Counsel Craig Adams Marsh was taken at a special meeting of the Common Council, last night called for that purpose. All the members were present with the exception of Councilmen C. C. Randolph, W. W. Wilson and F. L. Montgomery.

Councilman George S. Clay offered the following resolution, which was adopted unanimously, and it was ordered that a copy be spread on the minutes of the Council; also that a copy be engrossed and presented to the family of Mr. Marsh. No further action was taken regarding Mr. Marsh's death.

"Whereas, We the members of the Common Council of the city of Plainfield, have learned with deep regret and sorrow of the sudden death on November twelfth, nineteen hundred and ten, of Craig Adams Marsh, who for the past twenty-eight years has been the Corporation Counsel of the city of Plainfield: Now therefore, in order to express and record our appreciation of his able and painstaking service on behalf of the city and of his attainments and character as a man and a citizen, and our sense of personal loss, be it

Resolved, By the Common Council of the city of Plainfield meeting in special session this seventeenth day of November, nineteen hundred and ten, that in the death of Craig Adams Marsh the city of Plainfield has lost an eminent citizen, a man of sterling character, and an able and valued adviser; be it

Further Resolved, That we tender to his family our sincere sympathy in their bereavement; be it

"Further Resolved, That as a mark of respect the city buildings be draped in mourning for the period of thirty days, and that these resolutions be inscribed at length on the minutes of this body; and be it

"Further Resolved, That an engrossed copy of these resolutions, signed by each member of the Common Council and the Mayor of the city, and attested by the city clerk, be transmitted to his widow as a memorial of the respect and esteem in which we hold his memory.

DRAMATIZED VERSION OF ROE STORY SCORES

Why it has taken twenty-six years to draamtize so strong a story as E. P. Roe's "He Fell in Love With His Wife" will remain a mystery, but the fact that four distinct attempts were made resulting in failure but adds lustre to the production last night of the version by Gus Bothner and Herbert Campbell, the latter a son of the famous Bartley Campbell, whose reputation was world wide. This play, dealing in an old theme in a new way completely won the big audience at the Plainfield theatre last night, bringing to the competent cast many curtain calls interspersed with applause at dramatic points in the story.

The story of "Alida Armstrong" is too well known to require repetition here it therefore needs but a few words in which to tell of the work of those concerned in the play. As a whole the characters were all well personated by the cast. They were competent, conscietious and fully equal to the demands of the situation. Particularly was this true of Caleton Macy, who as James Holcroft, played the rural hero in manly fashion and divided the honors with Mabel Brownell, the heroine. Harry J. Lane, as "Milo Peasley" made a hit with his wonderful facial makeup and general assumption of the part of the lover of "Evangeline Hawkins" (Miss Bernice Golden).

The play will undoubtedly make a hit on Broadway and is destined for a long run.

Bazaar Netted $250.

The Ladies' Aid Society of the Temple Baptist church held a special business meeting after the prayer service Wednesday night, when a report of the recent bazaar was presented. It was stated that $250 was netted from the affair.

—Everything in footwear at less than half price. M. Abrams, 229 W. Front St. •••

—The Ritz will be closed all day Thanksgiving so place your order for salted almonds now. •••

PARKER FIELD LAID OUT

Donor Has Spent $20,000 in Improving Tract for Athletic Purposes.

PLAN OTHER PLAYGROUNDS.

Elaborate Scheme of Local Commission—Some Advice Given by Lincoln E. Rowley to be Followed Here.

What will prove interesting and pleasant news to the che children of this city is the announcement made by the Playground Commission as a result of their meeting held on Tuesday evening. The commission is planning to give the city one of the finest playgrounds in any city of its size in this country. The results obtained at the two playgrounds opened this year at Bryant and Franklin Schools have demonstrated their value and amply justify the commission in planning to increase the number of playgrounds until all the city's children shall have an opportunity for play under wholesome influences and intelligent direction.

It is proposed to equip additional grounds for the coming season to be located at strategic points. The use of the school grounds will necessarily be restricted to smaller children. For the older ones the newly equipped eight-acre field on Randolph road will be ready. On the development of this field incomparably the finest athletic field in this part of the county, A. McLean Parker, the donor, has spent in the neighborhood of $20,000. It has been laid out for baseball, football, track athletics, tennis and all forms of outdoor sports and room will be provided for the smaller children who cannot reach the smaller playgrounds.

All the natural advantages of the field, including a grove running the entire length of the eastern edge of the oval, will be utilized. This grove will be almost an ideal spot for rest and recreation, and because of its slight elevation above the grounds proper, affords a natural grand stand from which to view the sports. A committee consisting of George P. Mellick, George L. Babcock and Harry W. Marshall, of the playground commission, has been appointed to arrange the details in connection with the management of the field.

Last Tuesday afternoon the commission met with Lincoln E. Rowley, secretary of the East Orange Play Ground Commission and several of Mr. Rowley's suggestions, growing out of his experiences as the administrative head of the East Orange playgrounds, will be incorporated in the local commission's policies. Mr. Rowley congratulated the Plainfield commission on having such a plant to work with at such small expense. He said that East Orange had spent $64,000 for the purchase and equipment of its field which is considerably smaller than the one donated by Mr. Parker, in addition to having to spend $4,500 a year for maintenance. Here practically the only expense will be for maintenance, Mr. Parker having given the ground for a period of ten years. Mr. Rowley also declared that the attendance at the East Orange oval had increased steadily during its three years' existence so that now an average of 1,400 children and adults attended daily.

Definite plans for the management of the new field and the extension of the school playgrounds will be formulated at the meeting of the commission next week.

COMPLIMENTARY PIANO RECITAL TOMORROW.

Music-lovers and students are again reminded of the complimentary piano recital to be given tomorrow afternoon at 2:30 o'clock in the High School auditorium by Mrs. A. M. Virgil, of New York, and four little girls. The program will include not only a wide range of piano compositions, but also illustrations of technical difficulties as mastered by the use of the "Technichavier," a practice instrument used by Mrs. Virgil in her Piano Conservatory and School of Public Performance, 42 West 76th street, New York city. The concert tomorrow will be under the auspices of Miss S. A. Palmer, of 325 Franklin place, who will gladly give tickets to all who may apply. •••

THE WEATHER.

Fair tonight and Saturday; not much change in temperature; light to moderate west winds.

Maximum, 48; minimum, 28.

—Ritz Saturday special, Assorted chocolates, 30c a pound. •••

—Special Thanksgiving delicacies are to be found at Neuman Bros., including everything that one could possibly wish for to make the dinner on that day all that it should be. Read their adv.

A. E. FORCE & CO.

"The White Store" Saves You Money. We Give You S. H. Green Trading Stamps.

THE MEN'S FURNISHINGS

Men's Hosiery—Natural wool ½ hose; winter weight; all sizes; 25c value; Saturday.....12½c

Men's Hose—Silk plaited, good weight; all the new shades, stripes and fancy colors; regular 50c value; Saturday.....39c

Men's Mocha Gloves—The most serviceable glove made; in all the sizes; $1.50 value for.....98c

RIBBONS—Another lot of fine ribbons, satin and satin taffeta; plain and fancy; 6 inches wide; values up to 49c; sale price on Saturday only 25c

CLEARANCE SALE OF MILLINERY

Ladies' trimmed hats, including beaver, hatters' plush and handsome velvet. This season's newest models; positively values up to $10.50; Saturday's price.....$4.50

LADIES' CAPES—One lot of Ladies' Colored Capes that sold up to $15.00; will close them out for.....$6.98

BASEMENT SPECIALS

Four-sewed Parlor Brooms, good and strong; 50c values, Saturday.....29c

Table Tumblers—Thin blown; plain; regular value 59c; for dozen.....35c

Hassocks—Made of good quality carpet; variety of good patterns; 50c values; Saturday only.....39c

TOMORROW WE BEGIN A GREAT CLEARING SALE OF

LADIES' TAILORED SUITS FROM THE BEST MAKERS

When we have a good thing to offer we never wait until the last moment; we offer you NOW the most exceptional values in Ladies' beautiful man-tailored Suits, made from the finest and best materials, that has been shown in years. These are mostly Sample Suits, hardly two alike in the lot. This is one feature we wish to draw your attention to, and that is, our styles are exclusive and no two alike, and ask those who make an objection to buying their Suits or Coats in Plainfield to please remember this.

The Sale Begins Saturday Morning at 8 A. M.

Those Who Come First Will Get the Choice of this Special Lot

Ladies' All-wool Tailored Suits, finest materials, values up to $18. Sale Price - - **12.98**

Ladies' Suits, beautiful garments, extra qual. materials, vals. up to $25. Sale Price **18.00**

Ladies' Suits. The finest grade of materials, handsomely tailored, exclusive styles, coats beautifully lined, vals. to $25. Sale Price **22.50**

Rain Coats. Silks, mohair and serges, black and col'd, nearly all the sizes. $18 vals. for **12.98**

Black Cloth Coats. A full sample line of finest materials, not the ordinary grade that is usually offered at this price, but a coat we guarantee worth $15. Your choice while they last - - - - **7.98**

LADIES' UNDERSKIRTS—Made of fine quality percaline and sateen with ruffle splendidly made; special price for Saturday....98c and $1.25

CORSET COVERS—Fancy, trimmed with lace or embroidery; several different styles to select from; regular 75c value, Saturday's price.....50c

CORSETS—Fine English coutille, long effects with hose supporters attached; $2 values Saturday.....$1.50

LADIES' COAT SWEATERS—In white, grey and red; pearl buttons; durable, serviceable makes, with pockets; $3.00 and $3.50 values; Saturday's price.....$2.75

SPECIALS AT MUSIC DEPARTMENT

The entire De Luxe edition will be sold on Saturday only at 2 Copies for.....5c

Excellent assortment of classical music.

AT 9c SPECIALS AT 9c

All That I Ask of You is Love. When the Daisies Bloom. The Garden of Dreams. Winter. Silver Bell. Sweet Red Rose. Call Me Up Some Rainy Afternoon. Where the River Shannon Flows. The Comet Schottische. Any Little Girl is a Nice Little Girl. I Hope it Doesn't Rain on Sunday, et., etc.

BARRETTS—Fine shell barretts; variety of good styles; regular 25c value; Saturday only.....19c

BELTS—Ladies' Suede Elastic and Persian belts; with fancy buckles; 50c values, Saturday.....39c

"Burnt Wood" Department.

Our last big shipment is now here. Those who contemplate giving burnt wood pieces for Christmas present should buy now—SEE WINDOW DISPLAY — Instructions given free.

25c GAS-O'-PENS, AN ATTACHMENT FOR A GAS JET FOR BURNING WOOD, SATURDAY SPECIAL FOR.....25c

$1.50 BOX COMPLETE BURNING SET, PLATINUM POINT AT.....98c

CHOICE OF ANY OF OUR 25c PLACQUES FOR.....19c

25c HANDKERCHIEF AND GLOVE BOXES WILL BE SOLD FOR.....15c

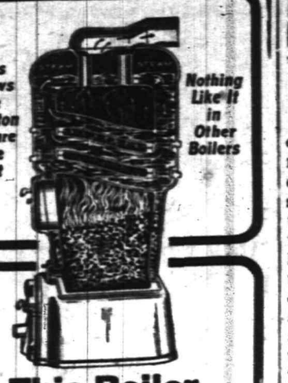

This Boiler is a Coal Saver

Why? Because it is a BOYNTON and has the BOYNTON square fire pot, which increases fire surface about 25% over other boilers of like diameter.

The BOYNTON "square pot" is the greatest improvement yet devised in heating systems. It is square at the corners, hence clears free of cinders and ash each time the grate is turned. That means a live fire, always, and plenty of draft. See your dealer about the

BOYNTON
"Square Pot"
BOILER
PATENTED

BOYNTON heaters—both hot water and hot air—are the best. They give *perfect* combustion and hence greatest heat efficiency with least fuel consumption. Put a "BOYNTON" in your home—it will save you money.

BOYNTON FURNACE COMPANY
37th St., Near Broadway, New York

ORGANIZED 1864

THE
FIRST NATIONAL BANK
OF PLAINFIELD.

A COMMERCIAL BANK WITH SAVINGS and SAFE DEPOSIT DEPARTMENTS.

FOUR PER CENT. INTEREST PAID ON SAVINGS ACCOUNTS.

John S. Lewis

Artesian Well Contractor.

Estimates Cheerfully Given

Box 173,

Scotch Plains, N. J.

'PHONE 419

The Highest Standard of Auto Tire Repair Excellence.

The Standard Tire Vulcanizing Co.

118 MADISON AVE.

'PHONE 419

KOLB CANDY CO.

Makers of High Grade Candies and Ice Cream

SOLE AGENT FOR Maillard's Famous Chocolates

112 West Front St.

—Advertise in The Daily Press.

AMONG OUR NEIGHBORS

DUNELLEN AND VICINITY.

John Moynihan, of North avenue, considers himself one of the luckiest men in Dunellen today. He is the owner of a house located on Liberty street, Plainfield, which was insured three months ago for the first time in nearly two years, the old policy having been allowed to lapse through a mistake. The house caught fire yesterday and the damage is estimated at $500. The roof and attic floor were destroyed and the building was saturated with water.

Mrs. Christian Bohm, aged eighty-three years, died at her home in Lincoln, near Harris lane, Wednesday night. She had resided in this vicinity for a long time. Three daughters ann a son survive. The funeral will be held in St. Joseph's church, Bound Brook, tomorrow morning at 9:45 and burial will be in St. Mary's cemetery, Plainfield.

William Lannon and John H. Coyle have returned home from a hunting trip near North Branch. They brought back a fine bunch of rabbits.

Former Mayor Wyckoff, of Dunellen avenue, has been detained at home the past week by an attack of the grip.

Peter Ratti has been spending the past week in the vicinity of Flemington on a hunting trip.

Mrs. Charles S. Jennings and daughter spent yesterday in New York.

'PLAINS AND FANWOOD.

Under the auspices of the Ladies' Circle a most successful bazaar was held yesterday afternoon and last night in the parlors of the Baptist church. The parlors of the church presented a very pretty appearance with the several booths tastefully trimmed and all did a rushing business. The friends of the church were out in force both afternoon and evening and the many wares from a package of needles to pumpkin pies "like mother makes" found ready purchasers. The result of the Circles' work will net a neat little sum for the treasury.

William Deegan has opened a restaurant in connection with his hotel business. The opening was marked with a supper to a number of his friends on Wednesday night.

Edward Heath, manager of Albert livery stables, has recovered from a severe attack of tonsilitis, which has detained him at home for several days.

Dr. J. Ackerman Coles, who has been spending several days at "Deerhurst," has returned to his home in New York.

Tax Collector John Z. Hatfield is busy sending around his annual call for contributions to the township treasury.

The Township Committe holds its next meeting Friday night of next week in the town rooms.

Mrs. William Hull, of Westfield avenue, has been entertaining relatives from out of town.

LOCAL AMUSEMENTS

"The best play of the season," such was the united opinion of the New York critics regarding the merits of Joseph M. Weber's novelty drama "The Climax," by Edward Locke, which comes to the Plainfield theatre Thanksgiving Day, matinee and night. Since its initial performance at Weber's theatre, New York, the piece has been attracting large and enthusiastic crowds to this famous playhouse, and all indications point to a record breaking run on Broadway. "The Climax" is a very simple little story of Bohemian life in the great metropolis, but the intensity of its very humanity is so convincing that it appeals to the heart of the most blase. A company of exceptional ability will be seen in the different roles.

CASTORIA
For Infants and Children.
The Kind You Have Always Bought
Bears the Signature of Chas. H. Fletcher.

Thanksgiving SILVERWARE

How is your Thanksgiving Table going to look? It's time you thought about it.

A few pieces of Sterling Silver add greatly to the attractiveness of the spread.

At the Hartdegen Store the choice of high qualities is satisfying and prices are inviting.

These hints:

Solid Teaspoons, ½ doz., $3.75 up
Solid Knives, ½ dozen, $10 up
Solid Forks, ½ dozen, $7.75 up
Solid Coasters, $1.25 up
Solid Grape Shears, $2.75 up
Solid Candlesticks, pair, $8.50 up

"At the Clock Corner."

HARTDEGEN
Broad Street at West Park
NEWARK

This store will close Thursday, Nov. 24 (Thanksgiving Day), closing the evening before at 5:30 P. M., as usual.

Telephone 5500—Market—Five Five Hundred

L. S. Plaut & Co.

New Jersey's Shopping Center NEWARK

Last Day Room-Making Sale

Our patrons are urged to take advantage of the closing day of this tremendous week of room-making bargains, of which the following are but a few examples of hundreds of others:

Boys' $4.98 Russian Overcoats—A wide range of smart models and pretty shades of gray, tan and brown mixtures; also navy blue fabrics of all wool cheviots; perfect fitting and well tailored, with wide facing, some with emblem on sleeve, satine and flannel linings; models that button to neck or can be worn open lapels showing; sizes 2½ to 10 years; regular $4.98, special.....$3.95

Boys' $4.98 Endurance Suits—Double breasted coats with knickerbocker trousers; materials are all wool cheviots in neat shades of gray and brown; mixtures and invisible stripe effects; they will make ideal school suits as they will show their power of endurance in the scuffle of boyish sports; 7 to 17 years; reg. $4.98 suits.....$3.95

Thanksgiving Offering Young Men's Suits—Our clothing for young men is known throughout the State as the standard of merit. No question as to fit—as every curve, the lapels, collar and shoulders—in fact, every feature has been handled with such cleverness that they stand supreme; sizes 31 to 38 chest—
Regular $15.00 and $18.00 suits.....$13.50
Regular $20.00 and $24.50 suits.....$18.00

Girls' Reg. $2.00 Dresses—A splendid assortment of dresses in stripes, checks and fancy patterns; 6 to 14 years; waist or long effect, some piped in contrast, others combined with plain color; models Gibson effect, with wide pleats back and front; reg. $2.00, at..$1.50

Girls' $5 and $6.50 Coats—A splendid number in cheviot; navy, brown, green and garnet; sizes 6 to 14 years; models that button high at neck, double breasted, high turn-over collar and cuffs; braid trimmed, patch pocket; reinforced across back; warm and durable.....$3.98

Great ½ Price Sale Women's Suits and Dresses—About 100 odd garments to go tomorrow at exactly ½ price—that is, one-half the already reduced price, making the cost to you about one-fourth the original. Suits in serge, cheviot and mixtures; dresses in serge, mohair, cashmere and other materials and in a big assortment of sizes:

$15.00 suits reduced to $ 7.50	$16.50 dresses reduced to $ 8.25
$20.00 suits reduced to $10.00	$19.50 dresses reduced to $ 9.75
$25.00 suits reduced to $12.50	$25.00 dresses reduced to $12.50

$4 and $5 Tape Edge Silk Taffeta Umbrellas—Eight-rib paragon frame; steel rods, close rolling, silk case and tassel. Handles, an elegant assortment hand engraved, etched and engraved, and plain sterling silver caps and bands on green ebony, snake wood and pimento mounts, weichsel roots, sterling trimmed, gun metal hooks and caps, ebonized wood, hand engraved sterling bands, long gun metal with sterling bands, cork wood, extra long mission, etc. Buy now, as Xmas time will not show anything so good; initials engraved free; regular $4.00 and $5.00, at.....$2.95

707 TO 721 BROAD ST. NEWARK.
ALL MAIL ORDERS PROMPTLY FILLED.

All Plainfield-Elizabeth Trolley Cars pass our door. Wagon delivery to Plainfield and vicinity daily. No Branch Stores.

The Greatest Sale of the Year

Men's Suits and Overcoats

At Prices That Make Competition Absolutely Impossible

Overcoats! Overcoats! at ½ Actual Value

Presto and Regulation Style Overcoats, in the latest shades of gray, brown and other fancy mixtures, as well as black, **regular $15** Overcoats, while they last

$7.95

Suits! Suits! Suits!

At less than cost to manufacture.

Reg. $10 fancy Cassimere and Worsted Suits. Sale Price

$5.95

Reg. $16.50 fine Worsted and All Wool Cassimere Suits, in every desirable style and shade. Sale Price

$9.45

Custom-made Suits that are sold at $18, $20 and up to $25, every garment guaranteed pure worsted and hand tailored throughout. Sale Price

$12.45

Reg. $4.00, $4.50 and $5.00 all wool Trousers in Worsted and Cassimere materials, every pair finely tailored. While they last

$1.98

The Outlet Clothing Co.

130 West Front Street Next to White Store Plainfield

TRY A PRESS WANT AD.

20x36 Pure Linen Damask towel; hemstitched; silver bleached; 39c quality at...29c

More For Your Money at—
Tepper's
PLAINFIELD, NEW JERSEY

16-inch Pure Linen Napkin; hemstitched; $2.50 quality at.....$1.98

Thanksgiving Sale of Table Linens

YOU OUGHT TO BUY ALL YOUR NEEDS IN TABLE LINENS DURING THIS THANKSGIVING SALE

And—for several reasons, too—you have an unusually wide range to choose from and values are far from the ordinary—made so by our Thanksgiving Sale prices and advantageous purchasing.

In Table Linens our stocks embrace only the most durable damasks which may be had in pure Linen or Mercerized—cloths and napkins. The designs include conventional patterns and beautiful large or small floral effects.

The benefit of purchasing now and the savings this sale affords is reflected in the splendid values of which but a hint is mentioned here.

64-inch Mercerized Damask; regular value 50c.....39c

72-inch All Pure Linen Damask; regular value $1.25.$1.00

23x40 Monogram Towels; full bleached pure linen; hemstitched; exceptional value at.....50c

72-inch Heavy Double Damask; pure linen; regular $1.75 value, at.....$1.50

36-inch Pure Linen Lunch Cloths, hemstitched, silver bleached, at.....50c

20-inch Mercerized Napkin; $1.25 value, at.....$1.05

Sale of women's and misses' suits and dresses continued until lots are disposed of.

18x34 Pure Linen Damask Towels; 25c quality; plain white and red borders; at..19c

70-inch Pure Linen Damask; $1.00 quality at.....89c

18-inch Mercerized Napkin; regular value $1.00, at.....79c

19½-inch Pure Linen Napkin; $2.00 quality, at....$1.79

Table Cloth and Napkins; hemstitched cloth 10-4; napkins 16 inch; pure linen, double hem; $5 value, at $4.50 set.

Scheuer's Bargains

For Thursday, Friday and Saturday

Scheuer's Best XXXX Minnesota Patent Flour, 24½ Bag 85c; per Barrel - - - $6.45

Borden's Eagle Brand Condensed Milk a can **13c**	Curtis Bros. Blue Label Catsup 25c size, a bottle **19c**	Baker's Premium Chocolate 18c size, a cake **15c**	Waw-Waw Sauce Imported 25c size, a bottle **19c**	Cro[illegible] & Blackwell's Ginger Chips 20c size, a package **15c**	Powell Chocolate Covered Crackers worth 25c a lb. **18c**
McCann's New Irish Oatmeal 2-lb. Tin **23c**	Heinz New Apple Butter 35c size, 3-lb. crock **31c**	Large Queen Olives Full Quart Mason Jar **35c**	Imported Sardines Boneless and Skinless 30c size, a can **23c**	Campbell's Irish Orange Marmalade 18c size, a jar **15c**	Ballantine's Malt Extract a bottle, 10c; per doz. **1.10**
[illegible] Snowdrift Compound Lard a lb. **12c**	Pure Lard Jersey White 3-lb. Pail **48c**	Swift's Pride Laundry Soap Ten 5c cakes **35c**	Vineland Pure Grape Juice 15c size, a bottle **8c**	Maraschino Cherries 45c size, a bottle **39c**	California Asparagus 25c size; a can **20c**

New Fard Dates, a lb.....12c
New Layer Figs, 1-lb boxes.....15c
New Pulled Figs, a lb.....18c
New Grenoble Walnuts, a lb.....22c
New Paper Shell Almonds, a lb.....22c
New Large Brazil Nuts, a lb.....14c
New Pecan Nuts, a lb.....15c
New Filberts, a lb.....15c

New Honey in the Comb, a box.....20c and 22c
New Strained Jersey Honey, large bottle.....20c
Sweet Cider, a gallon.....30c
Richardson & Robbins' Plum Pudding, 1-lb can, 23c; 2-lb can 43c
Atmore's Celebrated Mince Meat, 5-lb pail.....63c
Heinz's Mince Meat, a jar.....50c and 75c
Premier Mince Meat, 5-lb jar.....75c
Atmore's Condensed Mince Meat, a package.....9c

Fresh Milled Rolled Oats 6-lb. Bag **21c**	New Sussex Co. Buckwheat 6-lb. Bag **22c**	Fresh Milled Graham Flour 6-lb. Bag **20c**	White or Yellow Corn Meal 6-lb. Bag **20c**	Nu-Food Gluten Flour 12-lb. Bag **95c**	Purina Mills Whole Wheat Flour 25c size, 6-lb. Bag **21c**
10 Stamps with 1 pkg. Baby Brand Buckwheat **15c**	10 Stamps with 1 pkg. Baby Brand Oatmeal **10c**	10 Stamps with Large Package Washing Powder **16c**	10 Stamps with Bottle Cider Vinegar **10c**	20 Stamps with Fancy Jersey Potatoes ½-bush. basket **45c**	20 Stamps with 3 Large Rolls Toilet Paper **25c**

Canned Crabs, caught on the Eastern Coast of Siberia, packed at Nippon, 1-lb can.....42c

Florida Oranges, a dozen.....30c and 35c
Large Juicy Messina Lemons, a dozen.....30c
Choice Florida Grape Fruit, each.....5c
Large Florida Grape Fruit, each.....10c
Choice Concord Grapes, a basket.....25c
Fancy Malaga Grapes, a lb.....15c
Cape Cod Cranberries, a quart.....10c
Large Fresh Citron, each.....20c

Fresh, Crisp Jersey Celery, a bunch.....15c
Fresh Jersey Spinach, ½-peck.....15c
Red or Yellow Onions, pony basket.....25c
Red Onions, pony basket.....25c
Carrots, pony basket.....20c
Parsnips, pony basket.....20c
Delaware Sweet Potatoes, pony basket.....25c
Knob Celery, 3 bunches.....25c

IN OUR MEAT DEPARTMENT.

Fresh Killed Jersey Ducks, a lb.....24c
Fresh Killed Roasting Chickens, a lb.....20c
Prime Legs of Lamb, a lb.....16c
Choice Legs Canada Mutton, lb.....14c
Shoulder Lamb Chops, lb.....16c
Lamb for Stewing, lb.....8c
Fresh Chopped Beef, 2 lbs.....25c
Prime Chuck Roast, a lb.....14c

Rump Pot Roast, a lb.....14c
Fresh Jersey Pork Sausage, lb.....18c
Regular Fresh Hams, a lb.....18c
Fresh Pork Shoulders, a lb.....16c
Philadelphia Scrapple, a lb.....10c
Swift's Premium Smoked Tongues, lb.....18c
Beet Sugar Cured Skin Backed Hams, by the whole lb.....16c
Taylor's Pork Roll, a lb.....28c

Leave your order for your Thanksgiving Turkey early and get your choice Jersey and Maryland turkeys for Thanksgiving at lowest market prices.

SUFFRAGETTES TO WAGE WAR ON SHORT WEIGHT.

The New Jersey Woman's Suffrage Association intends entering the campaign in the State against short weights and measures, according to a declaration made by Mrs. Clara Laddey of Arlington, State president of the association, Wednesday. No definite plan of action has been outlined, but the question will be thoroughly discussed at a meeting of the association officers, to be held at Mrs. Laddey's home Friday, November 25.

Mrs. Margaret Sweeny, of 107 Liberty street, is visiting relatives in New York city.

BAMBERGER'S
THE ALWAYS BUSY STORE
MARKET, HALSEY & BANK STS.

The Lid's Off In "Toytown"

If we started to describe the myriad wonders of our great 5th floor we would not know where to begin or where to stop. This is the biggest—broadest—best collection of playthings ever gotten together at the Bamberger store and if you want to be young again just visit this magic spot tomorrow. The fun began today with more spirit—more enthusiasm—more real unadulterated joy than we have ever before witnessed in this happy care-free place. Take a few minutes off Friday and make the pilgrimage to "Toytown"—you will be both surprised and delighted. All aboard!

L. BAMBERGER & CO.
NEWARK N.J.

SOUTH PLAINFIELD.

The stage run by Elias Bailey has been discontinued except on Saturday afternoons and evenings, when it will leave South Plainfield at 1:30, 5:30 and 7:30 o'clock, returning from Plainfield at 2:30, 6:30 and 10:30 p. m. Mr. Bailey will make special trips at any time for parties of four persons or more.

Mrs. Charles M. Brown, who has been visiting at Knoll Cottage for the past ten days, has returned to her home in Brooklyn.

Oscar Thorne is making extensive repairs about his home and will soon give it a fresh coat of paint.

Mrs. Fitzgerald, of East Orange, visited Mrs. M. E. Smith yesterday.

Nelson Dowling, of Bay Ridge, called upon friends here yesterday.

Miss Emma Manning and Mrs. Faulks visited Dunellen yesterday.

SOMERVILLE.

Former Sheriff and Mrs. William H. H. Wyckoff celebrated their golden wedding anniversary Tuesday afternoon and evening at their home on Nevius street, Raritan. Guests were present from Somerville, Morristown, Newark, Washington and Raritan, many of these being former comrades of Mr. Wyckoff in the Fifteenth New Jersey Regiment. The survivors of the regiment presented Mr. and Mrs. Wyckoff with a clock, the presentation speech being made by Silas P. Gung, of Livingston.

The newly-elected sheriff of Somerset county, Frank Mobus, was sworn into office on Tuesday at noon before County Clerk A. G. Anderson. He gave bonds in the sum of $20,000, his sureties being Lewis M. Codington, Jacob Shurts, Charles Schwed and Selot Schoonmaker, of Somerville, and Joseph V. D. Field, of Bound Brook. Mr. Mobus appointed former Sheriff Frank T. Ross as under-sheriff.

Miss Louise Fisher, of New Brunswick, will lecture this afternoon at the home of Mrs. Hardwicke on the subject "How Countess Sophie Chopeck Trimmed Her Sails."

Mrs. C. P. Hoagland and son Stewart have returned to their home in West Cliff street, after spending a week with relatives in East Orange.

Mrs. C. S. Morris, who has been spending several months at Lake Hopatcong, has returned to her home on West End avenue.

The Fragrant Circle of King's Daughters met here Wednesday afternoon at the home of Mrs. G. S. Cooke, Altamont place.

Mrs. E. A. Smith, of Altamont place, has been spending several days with Miss Angie Kuhl in Bound Brook.

MULLINS
218-220 Market St., Newark, N. J.
121-125 Newark Avenue, Jersey City, N. J. 78-84 Myrtle Avenue, Brooklyn, N. Y.

Manufacturers' Sale

Carloads from the great Manufacturers' Sale have arrived, more are on the way. The well-known facilities for handling large quantities of furniture from our three stores caused us to be called in first. We responded with the cash and got the goods at our own terms. You will not be likely to see these prices again in years. Come in and share in the great savings.

This Solid Oak Sideboard

Brilliantly polished, ornamental serpentine front, carved as shown; large drawers, one lined for silver; fancy carved shelf supports; bevel mirror, 14x24; $25.00 value, special at

$18.50

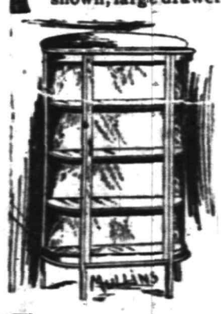

THIS EXACT CHINA CLOSET

Solid oak, bent glass ends, as shown in illustration - - - **$12.98**

Pay $1 a Week if You Wish

This Exact 3-Piece Parlor Suit

Brilliantly polished mahogany frames; upholstered in a selection of colors; loose plush cushions; value $45; special

$29.00

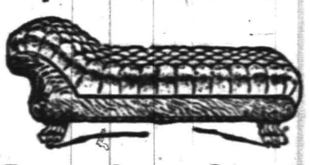

Luxurious Couch

Exactly as shown in this cut, solid oak frame, upholstered in variety of colors of rich velour or Boston leather; $15.00 value; sale price, special.... **$9.25**

THIS TABLE

Extends 6 feet; in rich golden oak, brilliantly polished; has a 10-inch upright pedestal; legs are 3-inch with 4-inch claw and molded rim. Regular price $22.00. At the extraordinary price

$15.00

This Splendid Heater

Heavy castings, good linings and grates; very artistically designed and finished,

$2.98

Big Bargain in Blankets, Lace Curtains and Portieres.

THE DAILY PRESS.
Plainfield, N. J., November 18, 1910.

DEALERS' WEIGHTS SHORT

Research Commission Finds But 3 Out of 10 Scales Right in One City.

INVESTIGATION IS COMPLETED.

Report Made to Secretary of State Shows that in Many Cities False Weights and Measures are Used.

"It is more than likely that the money represented by the difference due to short weights or measures between what the New Jersey buyer thinks he is getting and what he actually gets is greater than the total yearly deposits by the same purchasers in New Jersey savings banks."

In these words the Robert L. Stevens Fund for Municipal Research Commission summed up in a report to Secretary of State Dickinson yesterday the results of a searching inquiry they have been making all over the State as to false weights and measures. They tell of two sets of scales used by dealers, one to weigh what they buy, which takes seventeen ounces to the pound; the other used to weigh goods to their customers, which does not begin to register any weight at all until four ounces or more are put upon the scales. They tell of dents in oil cans to reduce the contents. They tell of official sealers who do not seal, and of petty devices by which the consumer is cheated out of part of the stuffs he pays for.

Helped by the United States bureau they have put the operations of trades people in Atlantic City, Bridgeton, Camden, Elizabeth, Trenton, Hoboken, Newark, Orange, Montclair and New Brunswick under scrutiny and the results are startling. They say:

"Scales for weighing ice were from four to twenty-four pounds fast, cans used for selling oil were from 6 to 40 cubic inches short; balance scales were found with weights attached to beam; ice cream boxes were short from 2½ to 10 cubic inches; one dealer used fast scales in selling and slow scales in buying, thus cheating both his dealer and his customer; weights of various denominations were found with holes drilled in their bottoms, shot removed, &c.; dry measures were found to be of faulty construction, often having false bottoms or indented sides; dry commodities were sold by liquid measure, entailing a loss of from 15 to 18 per cent. on each parcel bought; peach baskets containing from 12 to 14 quarts were represented as half bushels; berry baskets were found either made too small by many cubic inches or shortened by means of stuffing paper between the double surfaces of the bottom.

Of forty-eight dealers in Orange and twenty-four in Trenton, only one had correct weights and measures exclusively. Of 149 in Jersey City only three had exclusively correct weights and measures. Of 41 in Montclair and 43 in Newark, but one in each place had exclusively correct weights and measures. Eleven among 196 dealers in Hoboken and five among 46 in Camden had exclusively correct weights an measures. The report says:

"The purchaser in Jersey City and Orange may take it for granted that seven scales out of ten will give him less than he is paying for. Camden shows the lowest percentage of fast scales—namely 55 per cent. Hoboken and New Brunswick tie for second place in this unenviable comparison with 56 per cent. of fast scales.

"Trenton follows with 63 per cent., Montclair and Newark with 67 per cent., Jersey City and Orange with 69 per cent. Again, New York, in spite of a record that alarmed its public and led to the reorganization of its Bureau of Weights and Measures by Mayor Gaynor, shows for approximately the same number of scales only about half as many which cause loss to the customer as in eight New Jersey cities.

Of fifty-one ice wagons examined, twenty-four had scales and only one of the twenty-four, the scale of which was correct, sold ice to the family trade by weight. The report shows that one of these ice scales was twenty-four pounds fast. Another, a double-faced scale, was four pounds fast on one side and fourteen pounds fast on the other side.

The commission recommends some legislation for the punishment of the short-weight dealers.

—The members of the Park Club will enjoy an evening at cards at the clubhouse tomorrow evening.

Headquarters for
Gibson's
RYE.
E. C. Westcott, Agent.
115 East Front Street.

Woodhull & Martin Co.
HIGH GRADE MERCHANDISE at the Lowest Prices

Saturday's Tempting Prices

ROASTING PANS 21c
The double kind, made of heavy sheet iron, size 10x15; are self-basting and good as any 39c roaster sold.

AUTO SCARFS 49c
Fine silk mull, 2 yds. long; hemstitched, in all the popular colorings; extra special at this price.

LADIES' COLLARS 5c AND 10c
Odds and ends, some slightly mussed; plain linen at 5c and fine embroidered at 10c each.

OIL HEATERS $3.98
Instead of $5.00; the well known "Perfection" Standard Oil Heaters, with patent smokeless device.

KID GLOVES $1.10
Heavy Cape walking gloves in tan colors; the best $1.50 glove in town.

TABOURETTES 29c
18 inches high, tops 12x12 inches; mission style, early English finish; also in bamboo with fine straw tops, 50c values.

EXTENSION RODS 7c
Good quality brass rods; extending from 27 to 50 inches; always sold at a bargain for 10c.

UNTRIMMED HATS $3.98
Black and colored beavers, in all the very newest shapes; values up to $6.00.

RUGS AT $3.50
The Kurdistan reversible Brussels rugs; size 4x6 feet; excellent patterns; regular price $4.25.

LADIES' SWEATERS 98c
In white and Oxford grey; coat style; fancy weave with large pearl buttons; $1.50 values.

UNFRAMED PICTURES 8c
Water colors, beautiful subjects; mostly mounted; would be good val. at 25c.

SUSPENDERS 35c
The famous "Switch-back" style; in light and heavy weights; usually sold for 50c.

AZIENZA CREAM 10c
For a 25c jar and 25c for a 50c jar; advertised and sold extensively as a splendid skin food.

CHILDREN'S LEGGINS 79c
Buster Brown style, in white Jersey cloth and grey Astrakan; sizes 2 to 5 years; usually $1.00.

SLEEPING GARMENTS 25c
Oxford grey, fine ribbed; sizes 3 to 5 years; as good as most stores sell at 50c.

COMFORTABLES $3.00
Filled with pure white cotton and covered with fine figured sateen, with 9-inch plain borders; size 72x78; reg. price $3.75.

LADIES' STOCKINGS 35c
3 pairs for $1.00; fine black lisle thread; fancy embroidered; the reg. 50c quality.

WASH BOILERS 89c
Extra heavy tin, 8 and 9 sizes, with patent anti-rust metallic bottoms and wood handles; usually $1.25.

SWISS CURTAINS 45c
Fine Swiss curtains, with hemstitched ruffle; full size; usually sold at 60c a pair.

TABLE COVERS 75c
All linen damask, bleached, ready to hem; 2 yds. long; also 2½ yds. long at 95c, and 3 yds. long at $1.19.

PEROXIDE 17c
Genuine Peroxide Hydrogen, in full pound bottle size; is excellent value at 25c a bottle.

CUPS AND SAUCERS 69c
For a set of six, fine thin Austrian China, assorted decorations; worth reg. $2.00 a dozen.

MEN'S SHIRTS 39c
White unlaundered shirts, with linen bosoms; sizes 15½ to 18; many in the lot worth as much as a dollar.

BOOK RACKS 15c
The folding kind, in mission style, early English finish; will hold 8 books; made to sell for 25c.

TABLE LINEN 89c
Full 2 yds. wide, fine bleached satin damask, all linen; beautiful patterns; values up to $1.25 a yd.

BUST SUPPORTERS 29c
Brassieres at this price is rare; they usually sell at 50c; made of very fine material and lace trimmed.

LADIES' APRONS 25c
A special lot of fine white lawn aprons, with embroidered scalloped edges; extra good value.

We Want to Clear Out What's Left of Our Wall Paper Stock on Saturday

Papers that retail from 50c to 75c a roll, Saturday at 16c
" " " " 30c to 40c " " " " 10c
" " " " 20c to 25c " " " " 6c
" " " " 10c to 15c " " " " 2c

Remember every roll must be sold, as we need the room for holiday goods.

N. Y AMUSEMENTS.

The "Danger Dance" is the latest terpsichorean musical comedy sensation. The dance is a feature of "Madame Sherry," and is said to be a logical issue of one of the musical comedy situations. Danced by a young man and woman of the cast, it is described as a novelty, where the male dancer is always on the ground and his fair partner mostly in the air, whither he swings, pulls and tosees her, as he might a gay scarf. The younger woman who figures as the human fabric is said to wear a specially devised steel corset to protect her ribs from cracking in the clinches.

Jose Weber has cancelled all of the bookings he had arranged to have Kitty Gordon appear in the principal cities in "Alma Where Do You Live?" with John McCloskey, the brilliant young American tenor. This action was taken because of the capacity business at Joe Weber's Theatre, New York, which is exceeding even Mr. Weber's fondest hopes. Although "Alma" has no chorus, it is nevertheless a musical piece and its tuneful airs are sung and whistled everywhere. The success of the English beauty in "Alma" has been assured since the opening performance when she was hailed as the most beautiful woman in musical comedy. The clean comedy and spontaneous action of the play keeps one in good humor the entire evening. The cast is capable and well balanced, winning every possible laugh from the clever lines and situations of the book. "Alma" is one of the four hits of the season.

Fire Damage $300.

The loss on the house at 205 Liberty street, which caught fire yesterday afternoon, is placed at $300, covered by insurance. The belongings of the tenants suffered slightly from water. The property is owned by John Moynihan, of Dunellen, the well known former railroad engineer.

Gave Monthly "at Home."

Rev. and Mrs. J. O. McKelvey gave their monthly "at home" in Warren chapel last night. It was informal throughout. Refreshments were served during the evening by a committee from the Missionary and Aid Society of which Mrs. Suydam was chairman

Church Bazaar Closes.

The Women's Guild bazaar in the parish house of Holy Cross church came to a successful close last night. A large crowd was in attendance and practically everything was sold. The net proceeds will probably reach $250.

Model Dining Room.

The dining rooms of "The Plainfield," No. 515 Park avenue, under the management of Mrs. E. J. Berrien, have just been redecorated and present a neat appearance. The service is better than ever.

Miss Alice Merse, of Trenton, has returned home after a visit with friends in this city.

Miss Elvera Rockwell, of Brooklyn, is spending the week with Miss F. Blanche Heidloff, of East Front street.

Miss Grace Stillman of West Fourth street, was removed to Muhlenberg Hospital last night, suffering from an attack of typhoid fever.

Mr. and Mrs. Joseph Schmidt, of Jersey City, who have been visiting friends here for several days, have returned home.

THANKSGIVING CLOTHES
ON EASY PAYMENTS

Thanksgiving Suits and Overcoats for men and boys; Thanksgiving Dresses for the women folks in silks, velvets and cloths are here in abundance. Tailor-made Suits,

CARACUL COATS and FURS

in wide ranges for women, misses and children, at reasonably low prices.

Your Credit is Good

If you've an honest face your credit's as good as gold. You don't have to worry for a single moment. Pick out the garment you like and pay as it suits your convenience. Thousands are doing this very thing right now.

$1.00 a Week Clothes Your Family.—Open Your Account Today.

THE NEW CREDIT STORE
PLAINFIELD CREDIT OUTFITTING CO.
Cor. Front & Somerset Sts., Plainfield, N. J.
OVER VANCAMPS FURNITURE STORE

Store Open Wednesday Thanksgiving Eve. Until 10 o'clock

KOLB CANDY CO.
OFFERS THESE SPECIALS ON CANDY for SATURDAY

Assorted Milk Chocolates, lb 39c
Glace Nuts and Fruits, lb 25c
Assorted Chocolates, lb 25c
Italian Creams, lb 25c
Assorted Bons Bons and Chocolates, lb 25c

112 WEST FRONT STREET.

Fresh Dressed Poultry.
Broilers, Fowl or Spring Ducks right off our own Farm. Prices reasonable. We invite inspection of dressing. No scalding, all DRY PICKED, DRAWN, SINGED and CLEANED perfectly inside. Deliveries Tuesdays and Fridays. A trial is solicited. Drop us a card.
Grace Poultry Farm
Somerville, N. J.

YOUR SKIRT NEEDS A FREQUENT PRESSING
Ladies' skirts need a frequent dry cleaning and pressing to keep them always bright, fresh and unmussed in appearance
Our Dry Cleaning Department cleans and presses ladies' skirts and gowns of any material, and finishes them in a way that cannot help but please the most particular woman.
Our service is prompt and the charge reasonable.
Keller's Cleaning & Pressing Establishment
'Phone 857-J 125 Park Ave.

THE Right Shoe

The kind that goes with silk sox, a Prince Albert and the silk hat.
It's a gentleman's shoe from back strap to the toe cap.
Price $4.50
Van Arsdale's
127 East Front St.

Executor's Sale
OF VALUABLE PROPERTY

The subscriber, Executor of the Estate of John D. Voorhees, will sell at Public Auction, on **Tuesday, November 29th, 1910,** at two o'clock in the afternoon, on the premises of the first tract below mentioned, in the Borough of Bound Brook, New Jersey, the following valuable Real Estate:

THE FIRST TRACT—(Block C on Map). Situated on the northeast corner of Main Street and Maiden Lane, with a frontage of 103 feet on Main Street and 155 feet on Maiden Lane, and is the Three-Story Brick building known as the Voorhees Building, with four (4) Store Rooms on first floor, with cellars underneath, offices and apartments on second floor, and Public Hall and Lodge Rooms on third floor. Building centrally located opposite C. R. R. Station, in good repair and renting readily. In the rear of above building, and included in the tract, is a one-story building occupied as a Plumber Shop.

This is one of the largest and most valuable properties in this section of the State, and a rare opportunity is offered investors.

THE SECOND TRACT—(Block B on Map.) Situated in the rear of the First Tract, has a frontage of 60 feet on Maiden Lane and a depth of 99 feet, on which is a Two-Story Brick Building, occupied by the State Centre-Record, and containing also a Bowling Alley and Meeting Room, also a small frame bulding formerly used as a Fire Company Hose house.

THE THIRD TRACT—(Block A on Map.) Situated in the rear of the Second Tract, has a frontage of 66 feet on Maiden Lane and a depth of 98 feet, on which is a Two-Story Frame Building, occupied by Edgerton's Undertaking Establishment and containing also Apartment and Store Room.

THE FOURTH TRACT—Situated on south side of, and known as, 35 West Second Street, Bound Brook, consists of a seven-room and attic frame dwelling house on Lot 50x150 feet.

THE FIFTH TRACT—Situated on Warren Street (Colored Lane), in the Borough of South Bound Brook, consists of a small dwelling house on Lot 50x110 feet.

All these properties readily find tenants, are good income producers and are, and will be, sold free of all incumbrances. Liberal conditions to purchasers. A part of purchase money may remain secured by first mortgage.

LOTS AT LINCOLN, N. J.

At the same time and place will sell 14 Lots, each 25x125 feet, situated at Lincoln, in the Township of Piscataway, Middlesex Co. These Lots are located on the north side of the Boulevard, through which the Trolley Line runs, and are designated as Lots 4, 5, 6, 7, 8, 11, 12, 13, 15, 23, 24, Block 4, and Lots 22, 27, 28, Block 5, on the Map of Lincoln, filed in Middlesex County Clerk's Office.

These lots are free of all incumbrances.
Sale made to close Estate for purpose of settlement.
Conditions made known on day of sale.
Persons desiring to inspect these premises prior to sale may do so by communicating with the undersigned or H. C. Suydam, Attorney, or R. T. Brampton, Office Voorhees Building.

WILLIAM H. BROKAW,
Executor of John D. Voorhees, Dec'd.
W. K. HOPE, Auct.
11 18 2F

THIS TRADE-MARK
IS STAMPED ON MORE HOSIERY THAN ANY OTHER SINGLE TRADE-MARK IN THE WORLD.
LORD & TAYLOR'S PURE THREAD SILK ONYX HOSE AT 50 CENTS—THE MOST POPULAR HOSE EVER SHOWN.
(BLACK AND ALL COLORS)
THE MEN'S SHOP 214 PARK AVE.

GO TO
MOORE & SCHEELEIN MARKET
for Fresh Jersey Meats and Poultry; also Fresh Jersey Vegetables. Extra Low Prices for Cash.
104 North Av., cor. Park. Tel. 463-R

--FALL HATS--
HAWES—SOFT AND STIFF.
ALSO
"THE STANDARD" HAT—$2.00.
EVERY HAT GUARANTEED.
Jas. R. Blair

AT THE FOUNTAIN
Hot COFFEE CHOCOLATE BOUILLONS 10c each
Crane's Philadelphia Ice Cream
T. S. Armstrong
THE APOTHECARY Cor. Park and North Aves.

PRIZE WINNING ESSAYS

Selected From Batch of 450 Communications Received Within a Week.

G. D. MERKLE WINS THE $5.

Other Winners Isidore Kunzman, Miss Brancati, I. Doane and Frank Hart.

In response to the offer of prizes for essays as announced yesterday the following five letters were selected by the judges in the essay contest as winners. The prizes were awarded yesterday and the winners enjoyed the production of the play "He Fell in Love With His Wife," given in the Plainfield theatre last night.

These essays were selected from among some four hundred and fifty letters as being the briefest as well as most comprehensive answers to the two questions propounded by this paper. These were the questions.

"Under what condition, if any, would a normal woman enter into a marriage contract with a man who is favorably known to her but whom she has known only a few minutes?

"Would a young and beautiful woman marry a man for social or financial reasons, or for the purpose of finding a home, ten minutes after she met him for the first time?"

Sir:

Good character, noble manhood, utmost sincerity, unscrupulous honesty, wealth and intelligence cannot be scrutinized in a few minutes. Several qualities, such as personal appearance, features, and attractive personality want only a short period of time for a safe and an approximately correct opinion.

The first series of qualities are invisible, more or less, at first sight and require testimony from an individual who knows by years of personal contact and is capable of discriminating desirable essentials. The prospective bridegroom recommended satisfactorily by a party in whom the prospective bride has absolute trust and unquestioned faith, is a proper inducement and may result in a satisfactory marriage relation.

The officers of great corporations employ help upon the basis of a "filled in" application blank, opinions from responsible parties and a few minutes' interview. Following business principles would be the only alternative when the season for courtship is limited on the part of the prospective bride.

Finding a home is the principle motive when the period of courtship is limited to ten minutes. Wealth, independence and freedom from work do not belong to the majority. Consequently a home is a question of great import and prompts decisive action.

G. D. MERKLE,
1245 George street.

Sir:

If marriage is to be regarded, as it logically should be, a union of life companionship for better or for worse, between two persons of the opposite sex that love ach other—love in the sense of a sentiment built up on the tender emotions, on the mutual and reciprocal respect for appreciation and knowledge of each other's character—a woman would not, under any circumstances, be justified in marrying a man for social or financial reasons, or for the purpose of finding a home, ten minutes after she had met him for the first time, unless such a marriage were absolutely necessary to save herself, her kin, or someone very dear to her from utter ruin, death, or dishonor.

Furthermore, since a true sentiment such as we have spoken of, cannot possibly take form or be built up in a moment, we cannot imagine that a normal woman would enter into matrimonial bonds with a man who is known to her even if favorably, for only a few minutes except for some such reason as we have mentioned above.

ISIDORE KUNZMAN,
122 Plainfield avenue.

Sir:

"Would a young and beautiful woman marry a man for social or financial reasons, or for the purpose of finding a home ten minutes after she met him for the first time."

When a young woman is considered remarkably beautiful by her friends, she will look forward for the sunny side of her future life. Over and over again, she stands before her mirror, and admires her own looks. The question springs from her mouth day by day, "shall I marry for love, and to be my own housekeeper, or for the love of society and money?"

Her thoughts change like the weather, and at last her silly wandering mind, is fully determined that society shall be her leading life. She thinks of becoming noted among society people, and to have vehicles at her own command. All will seem like a dream. Yes, that was her wish. Not long afterwards her dreams came true.

JULIA G. BRANCATI.

Sir:

The two propositions put up by The Daily Press relative to the play "He Fell in Love with His Wife" is not such a difficult one when thoroughly analyzed, and I for one believe that the consummation of a hasty marriage is desirable when the two people concerned are matched physically, endowed with brains and have the wherewithal to make existence at least bearable.

The first question is simple. A normal woman familiar with conditions of living in the present day (I refer to middle class or non-opulent women) is foolish if she turns down an honest proposal of marriage. Her intuition will tell her whether she is making a mistake before she was known to the prospective bridegroom more than five minutes and her decision in cases of the heart are both quick and accurate.

As to whether she ought to marry for social, financial, or other reasons, that of securing for herself a home, it seems to me judging from the conditions of our factories, offices, sweat shops and other industries inimical to the health of working women, she would be more than justified in marrying in ten or even a less number of minutes, provided, of course, she does not tie up to a drunkard.

I. DOANE.

Sir:

If a woman wants to marry a man when she has known him only ten minutes that's her business. And if you can find me a woman who can't make up her mind fifty different ways in as many minutes I'll pay for the tickets myself. But honest, Mr. Judge, the question don't seem to me to require any further thought. It's a cinch that if she has any brains at all and has not let her innate and all-pervading instinct fool her she would know whether to accept a man or refuse him in less than ten minutes.

Given the opportunity and the circumstances being fortuitous I believe a woman is justified in securing a home and taking a chance on the love end of it. There is always that element of a gamble even after a lengthy courtship (see the divorce court records) and I believe the chances in many cases are at least equal for a happy marriage to result from a sudden determination to win a home.

FRANK HART.

ODD FELLOWS ELECT.

Contrary to expectations no prolonged contests developed yesterday in the election of officers for the Grand Lodge of New Jersey, Independent Order of Odd Fellows, which convened in Masonic Temple, Trenton.

The leading candidates for the several elective offices were named on the first ballot. The result follows:

Grand Master, William T. Robbins, Hamilton square; Deputy Grand Master, Charles A. Woodruff, Newark; Grand Warden, George W. Shinn, Burlington; Grand Secretary, Harry S. Pine Trenton; Grand Treasurer, Joseph R. Deacon, Bordentown; Grand Representative to Sovereign Grand Lodge, C. Fleming Stanger, Glassboro.

Alice Roscoe.

Alice Roscoe, the five-year-old daughter of Mr. and Mrs. Godfrey Roscoe, of 336 Cottage place, died this morning. The funeral will be held from the home of the parents, Sunday afternoon at 1 o'clock.

King's Daughters' Social.

Brightside circle of the City Union of the King's Daughters will hold a social tonight at the home of Mrs. C. H. Rugg, 75 Mercer acenue. All members and their friends are invited to attend.

Mass Meeting Postponed.

The mass meeting of the Plainfield Christian Endeavor Union which was planned for December 1, has been postponed. A further notice will be printed tomorrow.

Mrs. C. E. Gulick, of Park avenue, starts tomorrow for her home, Creal Springs, Ill., for a month's visit.

Rev. Dr. Charles E. Herring, pastor of the First Presbyterian church, is detained at home with a severe cold.

P. H. S. NOTES.

P. H. S. football team will encounter their old rivals, the Somerville High team on Crescent oval tomorrow afternoon. After this game the season will end with the game between the local students against the alumni on Thanksgiving Day.

Both the boys' and girls' basketball teams are scheduled for games this afternoon in the High School gymnasium when they will meet teams from the Nutley High School. William Coyle was elected captain and James Buckle manager of the freshman basketball team yesterday. The sophomores elected Arthur Grisley and Walter Harrington as Captain and manager, respectively.

Miss Alice Mehl, a member of the course in public speaking, recited Shylock's speech from "The Merchant of Venice" before the assembly this morning and acquitted herself cleverly.

The regular meeting of the Chess Club is in session this afternoon. It is the last opportunity for members to join.

James E. Martine to Speak.

James E. Martine and H. W. Herman are expected to be among the speakers at the social gathering of the Dutch Arms, Men's Association, at Trinity Reformed church tonight. There will be other impromptu speeches. The committee has arranged to serve clam chowder and there will be other features combining to make the evening an interesting and profitable one for all who attend.

Settled Out of Court.

The charge brought against Louise and William Locke by John A. Zeller, of South Plainfield, for alleged stealing of cabbages from Zeller's farm on October 14, has been settled out of court by the payment of the five dollars damages claimed by Mr. Zeller. The action was brought before Justice of the Peace William E. Smith.

Plainfield A. F. S. vs Thomas A. C.

The Plainfield Association Football Club will clash with the Thomas A. C., of Kearney, on the Clinton avenue grounds tomorrow afternoon at 3:15 sharp, in one of the league games. This will be one of the most important contests in the whole series, as both teams are tied for second place on the league table.

Hughes Fawcett, of the borough, will lead the gospel meeting at the Plainfield Rescue Mission tonight at 8 o'clock. The public is invited.

SUPERIOR STORAGE FACILITIES
for
Silverware
or
Valuable Packages
and
Ample Accommodation
for
Large Boxes, Trunks, Chests and Cases
may be found here with reasonable charges.
SAFE DEPOSIT BOXES ALSO
For persons planning atrip abroad we issue
Travellers' Cheques
CITY NATIONAL BANK

Auction Rooms

The Murray Auction and Brokerage Rooms, cor. Park Ave. and 4th street, near C. R. R. station, dealers in Real Estate, Furniture Modern and Antique, Bric-a-Brac, Silverware, Jewelry, Musical Instruments. Buys anything and everything in good and clean condition, and does repairing and polishing. 18 years' experience in buying, selling and conducting auction sales. Tel. 666.

R. MURRAY,
General Auctioneer and Appraiser.

SPECIAL THANKSGIVING DELICACIES AT
Neuman Bros.
Gordon & Dillworth's, Heinz's, Leggett's Premier and Brick's Nonpariel MINCE MEAT.
Hyler's Salted Almonds. All brands of Plum Pudding and Sauces. Brandy Peaches. Pickled and Malaga Grapes. Pulled Figs. Candied Fruits.
Grenoble Walnuts, New Mixed Nuts.
Fancy Table Apples. Oranges. Grape Fruit. Dates. Fancy Fruit and Candied Citron. Orange and Lemon Peel and a large assortment of other delicacies.
Watchung Ave. and Fifth Street
Telephone 760

MONEY TO LOAN
When a small or large sum of MONEY is needed why not consult us? Our reputation as RELIABLE BROKERS for the people has been made by HONORABLE DEALING and COURTEOUS TREATMENT. Our business is loaning money upon furniture, pianos, etc., without being disturbed, each customer receiving a written statement showing amount advanced, number of payments to be made, and the DISCOUNT if paid before full time Everything explained at our office or representative will call and give all particulars upon request.
Household Loan Co.,
148 EAST FRONT ST., PLAINFIELD, N. J.
Office Hours 8 A.M. to 6 P.M.

WM. SCHORB & CO.
Plainfield's Second-Hand Furniture Store
Household Goods Bought and Sold.
The stove season is at hand. We have a large line of high-grade ranges, parlor and gas stoves, all good-as-new bargains. Glad to show them. Also to buy stoves just now.
120 Madison Ave., Jackson Bldg.
Telephone 1064-M 2

Watchung Express Co.
Incorporated.
120 Madison Ave. Tel. 1064-M-2
All Orders Promptly Attended To.

A. M. RUNYON & SON,
UNDERTAKERS.
402 Park Avenue. Telephone No. 40. Office open day and night.
Office of Hillside Cemetery.
New York office—50 Great Jones St. Tel. call 3345-Spring.
New York Embalmers License—1220.
New York Registered Licensed Undertaker No. 315.

Established 1872.
P. CASEY & SON.
UNDERTAKERS AND EMBALMERS
Office 116 Park Ave., Tel. 884-W. Res. 417 W. 3d St. Tel. 903-R. Office open day and night. N. Y. office 10 E. 22d St. Tel. 464—Gramercy.

R. J. BOURKE
Funeral Director,
Tel. 1583-W. 410 Madison Ave.

H. DE MOTT
UNDERTAKER.
56 Somerset St. 'Phone 1128-W

Chas. L. Stanley,
159 East Front St. 'Phone 958
Headquarters for choice Cut Flowers and Potted Plants.
Floral design work a specialty.
33,000 feet of glass. South Ave.

L. L. MANNING & SON.
STEAM GRANITE WORKS.
Corner Central Ave. and West Front St. Opposite First Baptist Church.

DIED.

ROSCOE—On Friday, November 18, 1910, Alice, daughter of Godfrey and Malinda Roscoe, in her 5th year.

Funeral services at the residence of her parents, 336 Cottage place, on Sunday, November 20, at 1 p. m.

Classified Advertisements

Situations Wanted—Female.

YOUNG lady (17) would like position where would have opportunity of learning millinery. Box 105, S. Bound Brook. 11 18 2

COOK and waitress wants position. Call 626 E. Seventh St. 11 18 3

TWO Polish girls, lately landed, want places at once. Call Mrs. Keller's agency, 22 Somerset Pl., phone 196-W. 11 18 2

GIRL wants a place as chambermaid and waitress; experienced 6 years; Plainfield references. Call Mrs. Keller's agency, 22 Somerset Pl., phone 196-W. 11 18 2

For Sale or To Let.

HOUSES for sale or rent; lots for sale; easy terms. Apply D. F. Dugan, 511 E. Seventh St. 9 26 tf

Help Wanted—Female.

OPERATORS WANTED; ALSO LEARNERS ON LADIES' UNDERWEAR; STEADY WORK. SCHILLER BROS., 320 W. FRONT ST. 10 29 1 mo

WANTED—A bright young woman, age ranging from 17 to 23 years, to learn telephone operating; paid while learning; rapid advancement to those who qualify. Apply any morning after nine o'clock, 109 East Fourth street. 10 31 tf

PARCEL GIRLS wanted. Woodhull & Martin Co. 11 7 tf

WANTED—A competent white girl for light housework and assist with children; none but good, conscientious person need apply. 36 Grandview Ave. 11 18 2

WANTED—Neat girl for general housework; must be good cook and have good references; small family; no washing; good wages. Mrs. Cornwell, 207 E. Seventh St. 11 18 3

WANTED—Competent chambermaid and waitress. Mrs. N. W. Corriell, 1200 Denmark Rd. 11 18 3

WANTED—An experienced nurse to care for baby 2 months; reference. Apply 510 W. Seventh St. 11 17 3

WANTED—Girl as laundress and chambermaid. Apply 1106 Park avenue. 11 17 3

GIRL to assist with general housework and cooking. Address P. O. Box 44, Dunellen, N. J. 11 17 3

WANTED — Girl for general housework; must be good cook and laundress. 515 Belvidere Ave. 11 14 tf

WANTED—Experienced operators on 2-needle ruffers; steady work; good pay to right party; also learners taken; paid while learning. Apply Nat Levy & Co., 339 Watchung Ave., Rink bldg. 9 13 tf

Help Wanted Male.

WANTED—Two good solicitors and one counter salesman in an up-to-date grocery store. Address Solicitor and Salesman, care Daily Press. 11 15 tf

WANTED—Young man as driver for delivery wagon. Stanley, 159 E. Front St. 11 17 2

AGENTS wanted in every shop to handle our Hand Soap Paste; liberal commission. Address D. E. F., care Daily Press. 11 18 2

THE Western Union Telegraph Co. wishes to receive applicants as messenger boys. 11 17 3

WANTED—Experienced grocery clerk; well recommended; good, steady position to right man. Hutchinson & Son, Westfield. 11 16 5

Lost and Found

LOST—In or near the Hartridge Auditorium, two gold bracelets; will finder return same to Auditorium and receive reward? no questions asked. 11 17 2

LOST—Small Scotch terrier; male; has North Plainfield license No. 262 on collar; please return to 28 Washington Ave. or telephone No. 930. 11 18 2

LOST — Collie pup; reddish brown. Reward, returned to 1216 Lenox Ave.

LOST—In or near the Hartridge Auditorium, small silk bag, with jewels. Reward for return to this office.

LOST—Ted; brown male collie; white markings; license No. 316; reward. 308 E. Fifth St. 11 17 3

LOST—About Oct. 18; five kodak negatives in envelope; liberal reward if returned to 31 Mercer Ave. 11 3 tf

Situations Wanted—Male.

EXPERIENCED young man would like to form partnership or buy remunerative business. Address Experience, Press office. 11 14 6

Real Estate Wanted.

WANTED—Three to ten acres of land, not over two miles from railroad station. E. M. French, No. 171 North avenue, Plainfield, N. J. 11 2 tf

For Rent.

FOR RENT—9-room house, handsomely decorated throughout; electric, gas and heat in every room; open plumbing, large reception hall; lot 50x185, with barn; excellent location; Prospect place, near Washington avenue. See Mr Vanderhoef at Woodhull & Martin's. 6 10 tf

TO LET—Two 6-room houses in west end of city; rent $12; one 6-room on Stone St.; $18; three houses good location; $35 M. F. Gano, 142 North Ave. 9 20 tf

FURNISHED rooms, with improvements; for light housekeeping. 445 Orchard place. 10 24 tf

TO LET—Two houses; all improvements; at $23 month; also one at $15, and two at $13; city water; on Laramie road. Inquire at Store, Arlington Ave. 11 15 1mo

TO LET—Shed or cheap stable; central. John Manley, insurance and storage, 205 Park Ave., Hoagland's express office. 11 16 tf

FOR RENT—House of 6 rooms; part improvements; very reasonable to a small reliable family; now ready for occupancy. Apply at Murray's, cor. Park Ave. and Fourth St. 11 16 3

TO LET—Furnished; four rooms and reception hall for housekeeping; all improvements; upright piano; very central; $18. Inquire The Watchung Home bakery, 432 Watchung Ave. 11 16 3

FOR RENT—8-room house; all latest improvements; hot water; heat; $32.50. D. F. Dugan, 511 E. Seventh St. 11 17 3

TO LET—Two apartments, 6 and 7 rooms; all modern improvements; Woodland Ave., 8 minutes from station. Call at new buildings, near Putnam Ave. 10 25 tf eod

FOR RENT—Four rooms and bath; near main station; $15 month; new modern flat, 5 rooms and bath, all improvements, $18 month; flat West End, $16.50 month. Doane & VanSyckel, North avenue. 11 18 3

TWO furnished front rooms; steam heat; can be used for light housekeeping. 308 E. Front St. 11 16 6

Rooms and Board.

GOOD accommodations; low rates. Boyce's Hotel, 97 Somerset St. tf

LARGE pleasant room to let; with board; hot water heat. Phone 290-W. 433 E. Seventh St. 11 4 tf

PLEASANT furnished rooms. Apply 175 E. Front St. 11 18 3

TO LET—Nicely furnished front room for couple; table board nearby. 427 W. Front St. 11 12 7

LARGE room for couple; exceptional table. Mrs. Williams, 137 Crescent Ave. 11 12 6

FURNISHED rooms with or without board; table board; dinner served for parties; billiard and pool. The Mourtain Inn, Somerset St., cor. Greenbrook Rd. 10 28 1 mo

SUPERIOR table board at "The Plainfield," 515 Park avenue. Dining-room redecorated; excellent service. 11 18 tf

NEWLY decorated rooms and first-class table board at 134 East Fifth St. 11 9 tf

NICELY furnished room and board. Mrs. Whitlock, 440 W. Front St. Phone 418-L. 11 17 1mo

TO LET—Large furnished room for gentleman; heat and bath. Phone 819-W. 11 17 3

DESIRABLE connecting front room; with board; hot water heat. Miss Kline, 21 Sandford Ave. 9 14 tf

CONNECTING rooms, with board Mrs. Hellstrom, 317 East Seventh street. 4 6 tf

FURNISHED rooms, light and airy, in nice neighborhood, near centre of town. 225 East Fifth ... tf

Real Estate for Sale.

CHOICE LOT for sale—Berkley Ave., Netherwood; 95 ft. front by about 235 deep. R. I. Richardson, Westfield, N. J. Phone 66-J. 10 8 tf eod

FOR SALE—Lot on W. Eighth St. between Central Ave. and Division St.; this lot is a very desirable one and is located in the very best section. Apply Edmund Rushmore, 212 Park Ave. or Singer Bldg., N. Y. 10 29 1 mo

FOR SALE—New house, corner Grant and Stelle Aves. containing 11 rooms and 3 baths; lot 105x180 feet; Thatcher system of hot water heating; large laundry with Ruud automatic hot water heater; large living room (23x13) with inglenook and open fireplace; parquette floors on 1st and 2nd story; speaking tubes from 2nd floor to laundry and kitchen, also electric bells throughout the house; combination coal and gas range in kitchen; this house is unusually well built and was designed by A. L. C. Marsh, architect. For price, terms or other information apply to Edmund Rushmore, 212 Park Ave., Plainfield, or Singer Bldg., N. Y. 10 29 1 mo

FOR SALE—Lots on Union street, near Arlington avenue; also lots on West Seventh street; convenient to trolley. J. T. Vail. 9 27 tf

For Sale.

FOR SALE—At 53 Somerset St.; all kinds of gloves 25 per cent. cheaper than elsewhere; slightly damaged gloves at half price; special heavy buckskin gloves and mittens. H. Texier. 10 27 tf

FOR SALE—House and corner lot; centrally located; six rooms; part improvements. Address Quick Buyer, care Press. 11 4 tf

FOR SALE—Clavier, equal to new; $15. Apply 313 Franklin Pl. 11 15 6

FOR SALE—Large quantity of packing cases; cheap enough for fire wood or first-class cases for manufacturers. G. E. Cowling, wholesale confectioner. 208 Watchung Ave. 11 16 6

FOR SALE—Ladies' suit; size 34. Call 323 E. Sixth St. 11 16 3

FOR SALE — Student lamp; chairs, table, refrigerator, at reasonable prices. 619 E. Seventh St. 11 18 3

FOR SALE—Rubber-tired runabout in good condition; $40; good set light harness, $12. 924 Clinton avenue. 11 18 3

OLD papers for sale; put up in packages of 100 copies for 10c. Apply at this office. tf

Miscellaneous.

FOUNTAIN PENS—14-karat gold fountain pens from 50c to $5; pens guaranteed in every particular and cannot be duplicated for less than double my price in stores. Live agents wanted. Address A. J. Shampanore, Whitehouse Station, N. J. 10 28 tf

WILL whoever bought certificate of discharge from Army at 728 Carlton avenue Nov. 16th, please return or notify 210 West Fourth St., as it was of personal interest only and not for sale? Reward. 1 1 17 3

WM. BROWN, watchmaker and jeweler, still at the same place. 124 Watchung Ave. Front and Second streets. 11 17 1mo

MEN, YOU WANT IT—Royal Shaving Soap, stick or powder; lathers quickly; shortens shave; economical and delightful. Ten Cent and other stores. Allen Pharmacal Co. 10 7 tf

FANCY groceries, delicatessen, fruits, desert, tobacco, cigars, at lowest prices; prompt delivery. Maurice Wallecan, 1092 Arlington avenue. 11 15 1mo

THE EXCHANGE, No. 325 West Front street. Tel. 901-R. Largest display in furniture, rugs, bedding and general household goods in the city. Cash or liberal credit. An honest man's promise to pay—that is all we ask 1 5 tf

PHOTOGRAPHS taken in the home; portrait work of children a specialty. N. S. Wardner, 610 Division St. 'Phone 100-W. 6 20 tf

BEFORE selling your furniture see Latourette, 326 West Front St. tf

H. H. BUTLER, D. V. S.—Pet animals a specialty. OFFICE AT GORMLEY'S Riding School, Kensington avenue, near Putnam. Telephone 194 (cut out for reference). 1 8 tf

STORE your furniture with the Plainfield Storage Company; reasonable rates. Orders left for moving vans, Nagle's, Front and Grove Sts. 1 7 tf

P. H. LATOURETTE, auctioneer, sales promptly attended to; satisfaction guaranteed. 326 West Front street. 2 10 tf

Money to Loan.

MONEY TO LOAN on bond and mortgage. Mulford, opposite depot. 12 28 tf

MONEY TO LOAN on bond and mortgage. Charles L. Moffett, attorney, Woodhull & Martin building. 6 9 tf

MONEY to loan on bond and mortgage. J. T. Vail. 4 9 tf

MORTGAGES placed on good security. Francis J. Blatz, First National Bank Building. 8 21 tf

$25,000 TO LOAN at 5 per cent. in sums to suit, on good mortgages. Elston M. French, 171 North avenue. 9 19 tf

Real Estate Agents.

REAL ESTATE for sale or rent. Edmund Rushmore, 212 Park avenue; also Singer building, New York. 5 16 tf

THOSE desiring to own a farm should consult one who has been selling farms for years, and he is yours truly, William Henry Rogers, 136 Park avenue, Plainfield. Telephone 44. tf

REAL ESTATE for sale, rent and exchange. Insurance in strong companies at lowest rates; money loaned on real estate. Thickstun & Emmons, 197 North avenue. tf

Employment Agency.

MURRAY'S Employment Registry, 226 E. Front street. Reliable help, moderate fees; temporary help at short notice. Near Y. W. C. A. Phone 666. 9 20 tf

EMPLOYMENT Agency, Mrs. Keller, 22 Somerset place, the oldest and most reliable, (all nationalities). 'Phone 196-W. 7 1 tf

SOME STATE NEWS BRIEFS

Governor Fort will review the 4th Regiment in its armory in Jersey City on December 8.

The annual session of the New Jersey Sanitary Association will be held at Lakewood December 2 and 3.

A fire of mysterious origin nearly destroyed the home of Phineas Bath, on Monroe street, Bridgeton, Tuesday night.

Leo, a young son of James Carter, of Thorofare, three miles from Woodbury, was bitten by a mad cat Wednesday while on his way to school.

For frightening women and children almost into hysterics in stores along Kaighn avenue, Alexander Chatham, colored, was sent to jail for two months from the Camden police court Wednesday.

Rev. William Shoemaker, who works during the week in Frost & Walls' machine shop, in Vineland, and preaches to a little flock in Bridgeton Sundays, had one hand badly hurt while at work Wednesday.

Dissatisfaction on the part of Camden property owners with the high insurance rates in force has caused the Board of Trade of that city to appoint a committee to take hold of the subject in an organized way.

When a crate fell on him while driving a wagon yesterday, Frank Donaldson, twenty-three years old, of 445 Chestnut street, Camden, was badly injured about the chest and was attended at the Homeopathic Hospital.

Caught in a fly-wheel at a warehouse at Audubon, William Hickman, twenty-five years old of 430 Liberty street, Camden, sustained a fracture of the right leg Wednesday and was cared for at the Cooper Hospital, Camden.

The Woodbury Fire Department was called early Wednesday to the burning home of a man named Hood, occupying the property of Frank Bailey, on Park avenue. The entire house was destroyed, as the fire companies barely had enough hose to reach, the property being outside the city limits.

Watching all night beside her small son, who is seriously ill from typhoid fever, Mrs. Hiram Laird, of Bridgeton, for a few moments left his bedside, and on her return found the bed empty. The lad was found in a delirious state, lying upon the ground in an adjoining yard. Little hopes of recovery are given.

Unaware of the fact that a $10 bill he won in a crap game in Camden Wednesday was a counterfeit, William Butler, colored, hurried to the First National Bank to get the money changed, when he was placed under arrest on suspicion of being a counterfeiter. At the city hall Butler proved his innocence and was discharged. Besides receiving the bogus note, he spent several hours in jail.

Dr. John W. Webb, one of the best known physicians in Ocean and Burlington counties, who died at Island Heights on Sunday, was buried Thursday at Pointville, in Burlington county. He was eighty years of age. He had practiced at Toms River, New Lisbon, Clayton and other South Jersey towns, was a prominent Methodist and a noted sportsman and gunner. Recently he had been living at Island Heights.

Thinking that a corpse found beside a railroad near Reading, Pa., a few days ago, might be that of Clifford S. Heller, the absconding former assistant cashier of the Mount Holly National Bank, Cashier Frederick H. Lee and a close friend have visited the Pennsylvania city and examined the body, finding nothing to lead to a conclusion that it was Heller. The trip was made at the request of or on information furnished by Mrs. Heller.

H. C. Smith, of Madison avenue, has been detained at home by illness.

Miss McDonald, of New York, has been the guest of the Misses Finch, of Park avenue.

Rev. Dr. Divine of New York, representing the Baptist Home Missionary Society, will speak at the First Baptist church Sunday morning.

Rev. and Mrs. Gabriel R. Maguire and George E. Hall, of the Park Avenue Baptist church, have returned from Atlantic City, where they attended the annual convention of the New Jersey Sunday School Association.

Trinity Commandery, No. 17, K. T., will hold a regular conclave Monday night.

Winfield Scott Post, No. 73, G. A. R., will meet Tuesday night and enjoy a special program.

Old Glory Council, No. 62, Daughters of Liberty, will hold a lunchbox social in its rooms in the Babcock building, tomorrow night.

—Following the weekly chase after the hounds tomorrow, the members of the Watchung Hunt Club will return to the clubhouse and take part in several dinners that have been arranged.

RETIRING FROM BUSINESS!

J. WEINBERGER & Co.
202 West Front St.
Farewell Festival of Bargains began
Wednesday, Nov. 16,
Necessity knows no mercy. We must sell at all hazards.

J.Weinberger&Co.
202 W. FRONT ST., PLAINFIELD, N. J.
BIDS THEIR LAST FAREWELL
$30,000 Worth of High-Grade Tailor-made Clothing, Furnishing Goods, Hats, Caps and Woolens. To be distributed in the homes of the people for LESS THAN ACTUAL COST of Raw Material.

J. WEINBERGER & Co.
202 W. Front St.
Will shortly close their doors forever!
Sale Opened
Wednesday, Nov. 16,
A Tremendous Slaughter of Modern Merchandise at One-Third Values, for Men, Boys and Children.

BEGAN WEDNESDAY, NOVEMBER 16

After 15 years of successful and honorable business career in Plainfield, N. J., we have concluded to retire from active business life in Plainfield Rather than sell our stock in bulk, which could easily be done, we have concluded to give people of Plainfield and vicinity the first opportunity to buy the stock at retail, beginning WEDNESDAY, NOVEMBER 16, 9 A. M. SHARP.

It will not be necessary for us to go into details relative to the high grade merchandise that we have carried for the past many years, for every man, boy and child in this country is well aware of the fact that anything that was bought from J. Weinberger & Co. was the best that money could buy. It will be the event of the Twentieth Century; a tremendous slaughter of merchandise, consisting of Clothing, Furnishing Goods and Hats for men, boys and children, for the entire stock of J. Weinberger & Co. will go in this mighty sale. Nothing will be reserved and every price quoted herein is absolutley correct. Our fixtures are for sale. We find ourselves, at this time, with $30,000 worth of new Winter, up-to-date Clothing, Furnishing Goods and Hats, which we will distribute into the homes for less than the actual cost of raw material, leaving the labor entirely out of the question.

The World's Greatest Clothing Sale began WEDNESDAY, NOVEMBER 16, AT A. M., and will last until entire stock and fixtures are disposed of, at less than the cost of the raw material.

NOTICE!
J. WEINBERGER & CO. bids their last farewell to Plainfield and will close their doors forever.

FREE TRIP TO PLAINFIELD AND RETURN
Railroad Fare Paid Both Ways to Out-of-Town Buyers on Purchases of $10 and over.
J. WEINBERGER & CO. RETIRING FROM BUSINESS

EXTRA!! EXTRA!!
All our cases, tables, counters, shelving and cashier's desk, also first-class cutting table to be sold.

Cast Your Eye on This Startling List

Suits

The self-same $8 and $9 Suits now in such popular demand for business wear; suits that sell always here at $8 and $9;
Retiring price $3.95

Buchanon Cheviot Suits like you have always bought at $9 and $10; the same handsome patterns;
Retiring Price $4.95

Men's Suits in high-grade dark silk mixed cheviots; dependently lined; splendidly tailored; best for business wear; regular price $12.50;
Retiring Price $6.95

Not what we say here, but the values themselves will shout the loudest for this sale; values like these $15 Worsted Suits, hundreds of them included, and money back for any garment returned; regularly $15;
Retiring Price $7.45

Handsome Black Thibets and Unfinished Worsted Suits, also Richfield brown and brown stripe Suits that sell everywhere at $16.50 to $18;
Retiring Price $9.85

Particularly in this grade of suits we have the greatest surplus. Here we have prepared a line of which we are truly proud. Picture to yourself a handsome serge-lined worsted or silk mixed tweed suit, perfectly tailored. It seems a pity to sell them so low but necessity knows no mercy; regular price $18.50 and $20;
Retiring Sale Price $12.45

Black Suits for dress wear and those fashionable diagonal gray effects, with long lapel, finest hand tailoring throughout. You might go to every store in Plainfield or New York trying in vain to duplicate them under $25 or $30;
Retiring Price $14.95

Men's Furnishing Goods

100 dozen Men's Negligee Shirts of latest patterns;
Retiring Sale Price ..... .37

Men's $1.00 Negligee Shirts, Monarch and Emperor Brands;
Retiring Sale Price ..... .69

Men's Cluett Shirts, $1.50 grade;
Retiring Sale Price ..... .98

Men's Fleece Lined Underwear; worth 50c and 75c;
Retiring Sale Price ..... .33

Men's Suspenders; 25c and 50c kind;
Retiring Sale Price ..... .18

100 dozen Men's Necktles, worth 50c;
Retiring Price ..... .19

Regular 50c and 75c Four-in-Hand Ties;
Retiring Price ..... .37

Boys' 50c Blouse Waists;
Retiring Price ..... .19

Men's Overalls and Jumpers;
Retiring Price ..... .39

Men's Socks, 15c value;
Retiring Price 9

Men's Socks, pure silk; worth $1.00;
Retiring Sale Price ..... .43

Men's 15c White Handkerchiefs;
Retiring Price 5

150 dozen new, up-to-date Soft Hats; worth $2 and $2.50;
Retiring Sale Price $1.24

$2.50, $3.00 and $3.50 Hats;
Retiring Sale Price $1.48

Our $1.50 and $2.00 Derbies for ..... .98

$2.50 and $3.00 Derbies for $1.48

Children's Clothing

1 lot Boys' Suits, worth up to $2.50;
Retiring Sale Price ..... .98

1 lot Boys' Suits, worth $3.50 and $4;
Retiring Sale Price $1.98

Boys' Suits, usually sold at $4.50, $5.00 and $5.50;
Retiring Sale Price $2.98

Boys' Fancy Pure Worsted Knickerbocker Suits, usually sold from $7.00 to $8.50;
Retiring Sale Price $4.98

Children's Blouse Suits, $3.00 value;
Retiring Sale Price $1.98

A few Fine Blue Serge Blouse Suits, worth $5.00 and $5.50;
Retiring Sale Price $3.24

All our $3.50 Children's Overcoats;
Retiring Sale Price $1.48

Boys' Fancy Military Collar Overcoats; $4.50 and $5 qualities for $2.48

Boys' Overcoats, size 11 to 16; usually sold at $10.00;
Retiring Sale Price $6.48

Children's Bloomer Knee Pants; sizes 4 to 14; 50c qualities for ..... .19

Boys' $1.50 Corduroy Knee Pants for ..... .99

Boys' 75c Knee Pants at ..... .48

Boys' $1.00 Knee Pant at ..... .69

Overcoats

Light, heavy and medium weight Overcoats, as perfect in fit and wearing qualities as the very finest grades; very warm and heavy; regular price $8.50 to $10;
Retiring Sale Price $4.98

Melton and Kersey Overcoats; warmly lined; silk velvet collars; many styles and all lengths; reg. price $12.50;
Retiring Price $6.48

Were anyone to tell you that at only $9.88 you can buy a genuine St. Andrews Kersey of Pool Beaver Overcoat, you might well doubt it. The wonder of it is that we have hundreds of them in all styles; regular price from $18 to $20;
Retiring Price $9.88

A handsome Patent Beaver and Kersey Overcoats, hand tailored and Presto Collar. The kind of garments worn by the best dressers this season; regular price $20 to $22.50;
Retiring Price $11 98

No millionaire can dress better or more stylishly than in one of these $25 Black or Fancy Overcoats; made of imported cloth, hand tailored; Skinner Satin sleeve lining; regular price $25;
Retiring Price $14 99

Pants

Men's Pants of wear-proof Cleveland Woolen Mill material; peg top and side buckles; regular $1.50 and $2.00;
Retiring Sale Price ..... .98

Men's Worsted Pants in all different shades for dress wear; reg. price from $2.00 to $2.50, for $1.48

600 Pairs of $4.00 Leg Form Trousers, all beautiful patterns and sterling fine tailoring; extra special $2.48

J. WEINBERGER & CO.'S
LAST FAREWELL
A masterful demonstration of bargain-giving; sale opened
WEDNESDAY, NOVEMBER 16
202 W. FRONT ST., PLAINFIELD, N. J.

WAIT WATCH WAIT
PLAINFIELD'S GREATEST CLOTHING SALE
J. WEINBERGER & CO.
202 WEST FRONT ST., PLAINFIELD, N. J.

J. WEINBERGER & CO.
Retiring from Business Forever
IT'S NOT A QUESTION OF COST
Positively retiring from business
Sale opened WEDNESDAY, NOV. 16

An Abstract of Title

should not be confused with a

Guaranty of Title

Come in and Talk it Over

The ABSTRACT is merely the history of the title, probably as accurate and complete as possible, but offering on protection against its own errors or omissions.

The GUARANTY is in reality a policy of insurance or bond, promising to pay any loss by reason of defective title arising from any cause. The Guaranty is the only complete protection.

Fidelity Trust Co.,
Newark N. J.,

is in an unusually favorable position in respect to the guaranteeing of titles to real estate in New Jersey, owing to the volume of its business, the size and character of its title plant and its exceptional resources for information.

MARSHALL & BALL

Highest Type of Ready-to-Wear
807-813 Broad St., Newark N. J.

Have an Overcoat for Thanksgiving with Shapeliness Built In

Thanksgiving is the one occasion above all others when the particular man or young man wants to be well dressed, and nowhere is every clothing requirment so satisfactorily provided as here.

The pre-eminence of the M. & B. store has been attained by producing garments that appeal to all classes, from conservative men who want only a touch of individuality in their attire to young men whose fancy dictates the extreme in fashion.

Our Overcoats are especially attractive this season, both in model and fabric. A strong feature about them, as well as our Suits, is the built in shapeliness; they retain their good looks under all conditions.

Here are long roomy overcoats in rough effects and unusual weaves, also herringbones, with both regular and "Presto" collars and Chesterfields in blue, black and oxford.

Price range **$12 to $40.**

Our Suits at $15 and $16

A new suit is as necessary as a new overcoat for the GREAT NATIONAL FEAST, and we are particularly proud of our Suits at $15 and $16. They show tailoring skill which is looked for only in suits at $20 and over. A pleasing choice of striped and mixed effects in a variety of gray and brown tones

Suits and O'coats for Men

All the new Shades and Styles, ranging in Price from
$10, $12, $15, $18 $20 to $25
Complete line of Sweaters, Shirts, Hats, Caps, Gloves and Ties.
OUR MADE-TO-ORDER LINE IS HERE
Werner's Clothing House
206 West Front Street

Latest Novelties in

Libbey & Dorflinger Cut Glass
Lennox China
Pickard Hand Painted China

Jos. W. Gavett
318 W. Front Street

BROKAW'S CREAMERY.

No need to complain of getting poor butter or cream—go to Brokaw's and get his own make, which is always fresh and good. Our specialties are Fresh-made Butter, both salted and unsalted, Rich Milk and Cream, positively Fresh Eggs and everything in the dairy line. The only place in the city where these goods are made on the spot. Call and see our plant and witness the process.

TEL 293-W 186 E. FRONT STREET

This sale was inaugurated by us 6 years ago and has grown more in importance each year. It commences next Saturday and we can say emphatically that we believe the values assembled for this year's event surpass any we have ever offered you.

FREEHOLD LD PLAINFIELD N.J.

Levy Bro's TWO STORES

SALE STARTS SATURDAY MORNING AT 10 O'CLOCK

LOOK FOR THE YELLOW TICKET SPECIALS

OUR SIXTH AND GREATEST MILL & FACTORY SALE

Mill Ends and Manufacturers' Samples in Endless Quantities.

The Sale Continues 2 Weeks.

SATURDAY MORNING AT 10 O'CLOCK

Yearly Sale of Umbrellas, 15c and 25c. None sold to children.

LOOK FOR THESE YELLOW TICKET SPECIALS

Ladies' Kid Gloves, $1 kind, guaranteed, per pair, **79c.**

Ladies' 15c handkerchiefs, made of pure linen, ¼ in. hem, **8c.**

Ladies' Sweater Coats with 2 pockets, $1 grade, for **59c.**

10c grade Bleached Muslin, cambric finish, yd., **6¼c.**

Ladies' 50c silk lined cashmere gloves, per pair, **29c.**

Crib Blankets, each, **25c.**

$1.50 large size wool finish Blankets, white, pink or blue borders, pair, **98c.**

72x90 bleached Sheets, each **44c.**

Flannelette Kimonas, **25c.**

Silk Floss Pillows, covered with muslin; large size; very full; regular 59c kinds; extra special, **39c.**

Fleeced Outing Flannels, a standard grade in a wide assortment of striped, checked and plaids, 27 ins. wide, per yard, **8½c.**

Ladies' and Children's 35c fleece lined vests and pants, **25c.**

Remnants of Neck Ruching 5-8 to 1-2 yard, in a strip, **3c.**

15c Pillow Cases, **12½c.**

Children's 25c and 39c worsted Toques, **19c.**

Ladies' and Misses' 15c Stockings, **9c.**

Petticoats, made of Flannelette; in pink and blue stripes; scalloped edge ruffle, at **29c.**

Sale of House Dresses and Kimonas, 98c, $1.48 and $1.98

Flannelette Sacques, 49c & 98c

LADIES' AND MISSES' COATS AT HALF PRICE

Owing to lack of space we have discontinued this line, and every garment will go at half price. All warm, serviceable and fashion cut.

$3.98 Coats at **$1.98.**

$5.98 Coats at **$2.98.**

$7.98 Coats at **$3.98.**

$10 to $12 Garments at **$5.98**

Assorted lot of gowns and skirts, none worth less than $1.50, at **98c** each.

Another lot worth up to $5. Your pick at **$1.98.**

SATURDAY MORNING AT 11 O'CLOCK

Elegant Bleached Mercerized Damask Table Cloths; 36 inches square, ea., **15c.**

LOOM ENDS OF RIBBONS

Taffetas and Satin Taffeta, suitable for Hair Bows, Millinery, Belts and Holiday Novelties, **5c** and **10c.**

SHIRT WAISTS

75c Madras waists, **45c.**

$1.50 and $2 sample waists, **98c.**

MONDAY SPECIAL

Sale of Towels, 17x34 Huck Towels, each **4½c.**

Extra muslin gowns, **49c.**

Tucked muslin drawers, hemstitched, **23c.**

39c Corset Covers, **24c.**

DRESS GOODS REMNANTS

Mill remnants of plain and fancy dress goods, unquestionably the greatest values ever offered; 38 to 45 inches wide; included are Tailor Suitings, Cashmeres, Diagonals, Sicilians, Nun's Veilings, Serges, Cheviots, Brilliantines. In lots for quick selling, **35c, 39c, 49c.**

$1 Broadcloth, yd., **65c.**

59c and 69c Messaline satins, yard, **49c.**

39c Shantung suiting, yd **25c**

BIG SALE OF LACE CURTAINS

A Manufacturer's Curtain Samples, not full lengths, but splendid for sash curtains, bureau scarfs, etc., all of fine net, the material alone worth double the price, **29c.**

2½ yard. Ruffle Swiss curtains, pair, **45c.**

$1.39 Nottingham Lace curtains, pair, **98c.**

$2.50 curtains, pair, **$1.98.**

$5 curtains, pair, **$3.98.**

MONDAY SPECIAL

$1.25 embroidered tailor-made Waists, 79c.

79c to $1.50 CORSETS

25 doz. Women's up-to-date long-hip Corsets, made of fine coutil, hose supporters attached; formerly sold from 79c to $1.50; on sale at **49c** and **69c.**

SATURDAY AFTERNOON at 3 O'CLOCK

Table Oil Cloth, 1¼ yd. wide, **10c** per yard.

Every Department Has Something Distinctly Special to Offer

The Thanksgiving Linen Sale—

64-inch Snow White Satin Table Damask, choice styles, superfine quality; a good 50c value, yard, **39c.**

A grand lot of mill ends, running from 2 to 3½ yards to the piece, including Pure Linen, Mercerized and Union Damasks, yard, **29c, 49c, 69c.**

Mercerized hemmed napkins dozen, **59c.**

Extra good napkins, doz **98c**

Pure Linen napkins, dozen, **$1.39, $3.98.**

WARM UNDERWEAR AND HOSIERY

And decided economy in each—men's, women's and children's fall hosiery and underwear in special lots brought together for special selling. Samples and seconds of the celebrated Mentor underwear, values up to $1.50, at **39c, 49c** and **69c.**

Men's $1.00 wool shirt and drawers, **75c.**

Men's fine cashmere sox 25c grade, pair, **18c.**

Men's 15c cotton sox, **9c.**

Boys' 50c wool gloves, pair, **25c.**

25c Buster Brown stockings for Boys, per pair, **19c.**

Ladies, 15c Black Seamless Stockings, per pair, **9c.**

CUT THIS OUT and bring it with you and get a 59c Sheet for 29c. P.

BLANKETS BLANKETS

Large size white wool finish blankets, pair, **98c.**

$3 Australian wool finish blankets, pair, **$1.98.**

$2.50 Beacon bath robe blankets, **$1.98.**

$5.98 all wool blankets, extra heavy, pair, **$4.98.**

Crib blankets, pair, **49c, 98c**

Big sale of furs, neck scarfs and sets, specially priced for this sale.

SATURDAY EVENING 8 TILL 10 P. M.

Ladies' 69c Colored Madras Waists, **35c.**

Men's 35c suspenders, per pair, **15c.**

FLANNELETTE UNDERWEAR

50c Flannelette Petticoats, **29c.**

Gowns of good Flannelette for ladies, children and infants **49c.**

Extra heavy outing gowns for ladies, **75c, 98c, $1.25.**

SWEATER COATS $1.00

$1.50 Sweater Coats at **98c.**

All wool Sweater Coats, val. up to $3, at **$1.98.**

Odd numbers of Men's and Boys' sweaters including some all wool sweaters, **50c.**

Men's Pajamas, **$1.00**; the best outing flannel pajamas ever offered at one dollar.

Men's heavy outing flannel night shirts, **49c** and **75c.**

LOOK FOR THESE YELLOW TICKET SPECIALS

Children's Night Drawers, made of flannelette, in dainty stripes, sizes 2 to 12 years; val. 35c, special price, **29c.**

Children's good quality outing flannel Rompers, **29c.**

Sample lot of ladies' 25c and 50c Belts, each, **19c.**

Sample lines of ladies' neckwear, up to 50c, at **19c.**

Ladies' 25c Mittens, **15c.**

Boys' 50c shirts, sizes 12 to 14, each, **25c.**

Men's 75c coat shirts, **49c.**

Silkalene Comfortables, white cotton filled, **49c.**

Extra heavy comfortables, Silkalene and Satine covered, at **$1.25, $1.48, $1.98, $2.98.**

Good apron gingham, yard, **5c.**

30x40 white fancy huck towels, 18c value, **12½c.**

12½c linen toweling, **9¾c.**

Heavy bleached toweling, **5¾c.**

Samples and odd lots of Babies' caps, up to $1.00, **23c** and **50c.**

Children's 25c heavy vests and pants, **15c.**

Sample lot of Hair Barettes and Back Combs, 25c kind, **4c** and **8c.**

Levy Bros.

115 West Front St.
Plainfield, N. J.

NEWS OF THE WORLD FOR THE BUSY MAN

Stocks were dull and heavy.

President Taft left Colon on the cruiser Tennessee, of Guantanamo, Cuba.

Mayor Gaynor declared himself in favor of Edward M. Shepard for United States Senator.

The eleventh New York State Conference of Charities and Correction closed at Rochester.

Count Leo Tolstoy is still in a critical condition, according to dispatches from Astafova, Russia.

A motorman was killed and three other persons were injured in a collision between trolley cars near Northboro, Mass.

The city of London voted $10,000 for the entertainment of the officers and men of the American fleet, now visiting England.

A dispatch from London says the specifications for the new steamship for the Cunard line call for the largest vessel in the world.

A petition for the reprieve of Dr. Hawley H. Crippen, sentenced to die in London on Wednesday, was signed by thousands of persons.

The fleet of German torpedo boats sent out to serch the North Sea for the balocn Saar, with three men on board, returned without news.

Further investigation led government officials to believe that the woollen customs undervaluations would exceed the famous sugar frauds.

The Republican State Committee of Rhode Island indorsed the candidacy of Henry F. Lippitt as United States Senator to succeed Nelson W. Aldrich.

Two big liners crashed together in the North River and returned to their piers because of damages, but could have proceeded on their voyages safely.

Ralph Johnstone, the aviator, holder of the world's altitude record, fell five hundred feet to the earth in a Wright aeroplane at Denver, and was instantly killed.

Henry L. Stimson, defeated Republican candidate for Governor, certified to the Secretary of State at Albany that he spent $1,292.63 in aid of his candidacy.

Earl Grey, opened the Canadian Parliament in Ottawa by reading a speech from the throne in which the hope was expressed that the reciprocity negotiations with the United States might be successful.

The British House of Lords adopted the resolutions of the Earl of Rosebery favoring an elective second chamber in place of the existing assembly, in which membership is dependent on the hereditary principle.

Judge John E. McCall, of the United States District Court, sitting at Jackson, Tenn., instructed the jury in the case of the government against the Standard Oil Company of Indiana to return a verdict of not guilty.

It was announced at Washington that ten revenue cutters would leave their respective stations on December 1 and patrol the Atlantic Coast during the winter and early spring to render assistance to vessels in distress.

Deputy Commissioner Flynn, of New York, revolutionized the detective bureau, creating an independent organization, modeled on Scotland Yard, promoting one hundred patrolmen and demoting the same number of detectives.

—Advertise in The Daily Press.

—Use Press Want ads. They pay

HAHNE & Co.

IMPORTERS · NEWARK'S STORE BEAUTIFUL BROAD, NEW AND HALSEY STREETS · RETAILERS ·

The Most Industrious Store in Newark---The City of Industry

Excellence in Fur Coats

The Keynote of Our Unrivalled Collection

There is universal praise of our broad stocks of fur garments of the better sort. Many, tho expecting much of this establishment, express surprise when they see how really fine are many of the fur coats and neck pieces shown here. Equal surprise is manifested at moderation of the prices asked.

Caracul Coats, 50 and 52 inch length, with the long convertible roll shawl collar and deep cuffs; lined with Skinner's satin or rich two-toned silk or brocade; well matched skins; priced as follows—

Regular $45 Caracul Coats $35.
Regular $59.50 Caracul Coats $39.50.
Russian Pony Skin Coats, 50 and 52 ins. long; made from choice skins, beautifully matched; Chapelle French dye; lined with Skinner's satin; made with large roll shawl collar nad deep cuff; offered in this sale at these low prices—

Regular $47.50 Pony Coats $35.
Regular $59.50 Pony Coats $39.50.
Regular $69.50 Pony Coats $49.50.

Russian Pony Coats, made of choicest selected skins; dyed by Chappelle; some with sumptuous trimmings of Australian Opossum or Sable Raccoon; lined with rich brocaded linings; trimmed with handsome jeweled buttons. Special priced, **$65, $75 to $125.**

52-in. Nearseal Coats, made with large shawl collar and deep cuffs; lined with Skinner's satin, guaranteed; beautiful coats indeed at the little price of **$69.50.**

Baltic Seal Coats, 52 inches long, with large roll shawl collar and deep heavy cuffs; rich brocaded linings; trimmed with crochet buttons; in this sale at **$85.**

MEN'S FUR COATS AT LITTLE PRICES

Men's Natural Raccoon Coats, all selected skins; large shawl collars; skirts of all our fur coats made with good full sweeps; linings of wool cloth and satin; all sizes; special at **$95.**

Other Raccoon Coats at $79.50, $89, $125, $145 and $189.

MEN'S FUR COATS

A special lot of **Men's Fur Lined Coats,** with linings of Natural Muskrat and collars of Persian Lamb; all sizes 38 to 46; regular val. $79.50, special at.....**$55**

Other Fur Lined Coats with linings of Black Dogskin, Marmot, Muskrat, Pony and Mink; collars of Persian Lamb, Otter, Beaver and Muskrat, shells of black broadcloth and English mixtures at **$29.60, $35, $49.50, $79.50, $89** and up to **$325.**

Caracul Fur Sets, made with long throw or Edna May Scarfs, with pillow muff to match, for women or misses, here at only **$3.98** and **$4.98.**

CLOTHES MEN ADMIRE SO DO THEIR FELLOWS

There is loads of satisfaction in "feeling good" in your clothes, and there is just as much more in having others think well of you because your clothes are right.

We sell Men's Suits for as little as $4.95, and at that price we can give a man a suit good for everyday wear, and particularly good for those who must be neatly dressed at business and yet do not care to risk the use of finer clothing.

At $10 Suits of All Wool Fabrics—Plain and fancy effects in fashionable models, rightly trimmed and tailored—suits that are not generally equalled under $12 and $15 in other stores.

At $12 and $15 we present a fine line of Suits in Plain Black and Fancy Cheviots, and Fancy Cassimeres, in ultra fashionable styles for swagger young fellows, as well as the more conservative sorts for business men and quieter dressers. These suits are every thread wool, an important point, and they are especially well tailored.

At $18 and $20 we sell **All Wool Suits** of Black Thibet, Fancy Cheviot, Worsted and Cassimere, in the very best styles; all splendidly hand tailored, neatly trimmed, with every good feature that is usually found in the highest class clothing—suits that would compare favorably with those sold at $25 and $30 in many another store.

Other Suits at $25, $30 and $35—Of exceptional merit, exclusive materials; finest bench tailoring, far surpassing custom clothing in finish and equalling it in fit and every other way.

In any of these lines we can fit you with surprising accuracy as we can readily demonstrate if you will come in at any time. As a rule only the slightest alterations are necessary—a decided advantage when you are in a hurry to don a new suit.

AND THIS WE CAN SAY OF OVERCOATS

Here you can pick from a large line in a wide range of styles, from the most conservative sorts to the ultra fashionable, roomy, box coats, including the convertible collar styles (two coats in one), at such prices as

$5.95, $7.50, $10, $12, $15, $18, $20, $25 and up.

Hahne & Co. Broad, New & Halsey Sts., Newark, N. J.

Death of an individual Executor during the settlement of your Estate may place matters in the hands of others not capable of giving them proper attention.

The death of your Executor may occur before your death and at a time when you may not be capable of changing your will.

THE PLAINFIELD TRUST COMPANY is always ready to act. Acts without prejudice. Your Estate benefits by the experienced judgment of its officers. Fees the same as those allowed an individual.

You are invited to confer with our officers. Business absolutely confidential.

THE PLAINFIELD TRUST COMPANY

OFFICERS:

O. T. Waring, President — J. H. Case, Vice-President
A. V. Heely, Vice-President — H. H. Pond, Secretary and Treasurer
Henry A. McGee, Vice President — DeWitt Hubbell, Asst. Sec. and Asst. Treas.

Women's Fine Winter Suits

Very Unusual Sale

Announced for Tomorrow

Saturday, Nov. 19, at 9 A. M.

These Suits are fresh, new and in the very styles and materials that are in vogue.

Select a Suit worth $45; for tomorrow's sale - **$25.00**

Select a Suit worth $25 for tomorrow's sale - **$12.50**

Select a Suit worth $18, for tomorrow's Sale - - **$9.98**

No Alterations — No Exchange — None Reserved

THE

Paris Cloak and Suit Store

214 West Front St.

Plainfield City Market 121-123 North Ave. 116-120 E. 2nd St. Telephone 1781

Thanksgiving

Specials at the Grocery Department

New Seeded Raisins, per pkg	12c	Sage, per pkg	2c
Extra clean currants, per pkg	12c	Bell's Poultry Seasoning	9c
Mixed Nuts, all new, per lb	18c		
None Such Mince Meat, per pkg., 10c, 3 for	25c		
Citron Peel, per lb	22c	Oysterettes, Uneeda Lunch, Zu Zu Snaps, Regular 5c Pkg.	2 pkgs. for 9c
Lemon Peel, per lb	20c		
Thyme, per pkg	2c		
Rice, 3 lbs. for (Good, clean and nourishing.)	14c	Aunt Maria's Pancake Flour, pkg (Makes cakes light as sea foam.)	10c
Quaker Oats, per pkg (Fresh from the mill.)	10c	Hecker's Prepared Self-raising Flour, bag (Makes muffins light as a feather.)	15c
Richard & Robbins' Plum Pudding, individual size 10c, 3 for	25c	Extra Fine Golden Syrup, bottle...14 and (Unexcelled for Aunt Maria's Pancakes.)	23c
Gold Medal Flour, per barrel (no stamps given with barrel of flour)	$6.60		
Pillsbury's XXXX Best Flour, per bag	89c		
Pride of Flemington, milled in New Jersey, 24½-lb bag	85c		
Shelled Almonds, per lb	45c	Republic Pumpkin, per can	10c
Extra fine 4c table raisins, lb	23c	Mrs. Randolph's famous home-made vanilla—	10c and 23c per bottle

Our New Teas and Coffees Give Great Satisfaction at These Popular Prices

100 S& H. Stamps Free with 1 lb Tea	70c	30 S&H Stamps Free with 1 lb Coffee	35c
60 S&H Stamps Free with 1 lb Tea	50c	20 S&H Stamps Free with 1 lb Coffee	30c
30 S&H Stamps Free with 1 lb Tea	35c	10 S&H Stamps Free with 1 lb Coffee	25c

ELK BOWLERS LOSE TO KNIGHTS OF COLUMBUS

The local Elks bowling team was defeated by the Knights of Columbus five in a fraternal league series last night.

Plainfield Elks.			
Kiely	121	137	137
VanEmburg	169	206	163
Todd	153	136	189
Laing	143	171	189
Stout	148	189	175
	734	839	853
Knights of Columbus.			
Blatz	160	151	199
Taylor	169	166	124
O'Keefe	143	187	148
Shannon	139	204	147
Campbell	204	256	202
	815	964	820

GOLF.

The second annual reunion of senior golfers will be held over the links of the Country Club of Lakewood on Wednesday, November 23. It will be remembered that the veterans gathered as a body at Lakewood for the first time a year ago, and while the competition in no way approached the annual Apawamis meetings in size or importance, yet the affair proved a complete success.

The coming attraction will be confined to a single eighteen-hole round, handicap conditions, and a contestant will have the privilege of starting either morning or afternoon. The fixture will precede the annual invitation tournament, so those possessing sufficient endurance will be able to indulge in four days of competitive golf. Word has been received to the effect that the Lakewood course is in better turf than ever this fall.

A short time ago one hundred and fifty members of the Lambton Golf and Country Club, of Toronto, attended a dinner given in honor of George S. Lyon. It is a matter of record that Mr. Lyon has won the amateur championship tournament of the Dominion no fewer than six times, and he holds the Aberdeen Cup as a result of having won it three times. Lyon was runnerup in the American amateur tournament at Englewood in 1906, and he also won the Olympic Cup at St. Louis. He twice tried his luck in the British amateur tournament, but met with indifferent success.

ROD AND GUN.

John Schenck and Charles Staul, of the borough, returned Wednesday night from a hunting trip near Pattenbury, Hunterdon county. They brought back twenty-nine rabbits as prooof oi their prowess.

"BACK TO THE FARM" IS GOV. FORT'S AMBITION.

"I hope to soon return to the farm which I left some forty years ago," was the declaration Wednesday night of Governor John Franklin Fort as he talked to the members of the Grange in the Music Hall of the Steel Pier, at Atlantic City, welcoming them to New Jersey. It comes as a suggestion that the Governor plans to retire from public life altogether, and that he does not entertain an ambition of returning to the Supreme Court bench.

"Since I left the old homestead," he said, "there has been a revolution in the methods of agriculture.

"Science today enables the farmer to reap many times the reward from the soil that was obtained when I entertained the opinion that I knew something about farming. No industry of the nation has the future before it or the possibilities for wealth that has farming.

"There is no greater responsibility and no greater duty imposed upon the State Governors than to take care of the farmer. I hope to see some day, and it will come the instruction in every county in agriculture that is obtained today at Rutgers College."

He Asks for Damages.

Patrick O'Brien has retained Mayor-elect G. W. V. Moy to recover damages from the F. L. C. Martin Company for alleged injuries he received on June 28, for which he claims the company is to blame. O'Brien, it appears according to his story, was riding a bicycle on Crescent avenue, when an automobile of the company dashed into that thoroughfare from Park avenue, knocking him down and seriously injuring him. He was taken to the hospital and it is claimed that he was permanently injured.

—Use Press Want Ads

—Your Thanksgiving Day dinner will not be complete without some of the special delicacies from Neuman Bros. You will find a complete assortment of seasonable provisions at reasonable prices. See adv.

AMUSEMENTS

Plainfield Theatre

Thanksgiving Day

Nov. 24 Matinee & Night

JOSEPH M. WEBER PRESENTS

THE REAL SUCCESS

THE CLIMAX

BY EDWARD LOCKE

Musical Theme by Joseph Carl Breil

With Miss Ann Swinburne

IT WILL LIVE FOEVER

IT WAS THE TALK OF NEW YORK

IT WILL BE THE TALK OF THIS CITY

11 18 3 f-m-tu

PROCTOR'S

VAUDEVILLE THEATRE.

THE BEST REFINED VAUDEVILLE.

ENTIRE CHANGE MONDAY AND THURSDAY.

TODAY'S PERFORMANCE.

Marshall, Stauch & Renshaw, musical comedy; Jane Cooper & Co., sketch, "Aunt Melinda;" Ben Smith, monologuist; Lulu Dixon, comedienne.

ROTH & CO.

ALWAYS LEADS

Jersey Pork Way Do wn

Jersey Pork Loins	16½c	Boiled Hams Whole or Half	22c
Hams Jersey Fresh	17c	Sirloin Steak Native Beef	18c
Roast of Pork	16½c	Lean Pot Roast Native Beef	14½c
Small Fresh Cal. Hams	15½c	Boneless Pot Roast	13½c
Pork Chops	17c	Porterhouse Steak	20c
Fresh Pigs' Feet	7c	Oven Roast Very fine	14½c
Clear Fat Salt Pork	14c	Fresh Killed Chickens	16½c
Swift & Co. Link Sausage	17c	Choice Turkeys	25c
Hindquarters of Lamb	14c	Fancy Broilers	18c
Forequarters of Lamb	8½c	Jersey Fowl	18c
Hindquarters of Canada Lamb	13c	Fancy Duck	27c
Choice Rib Lamb Chops	14c	Regular Smoked Hams	16½c
Legs of Lamb with Loin Chops	14c	Dold Bacon, English Square, 3 to 4 lbs, lb	23c
Heavy Leaf Lard	15½c	Fresh Eggs	31c doz
Taylor Pork Roll (by whole)	24c	Salt Spare Ribs	12c
		Butter	34c lb
		Corn, 3 cans for	25c
		Tomatoes, 3 cans for	25c

To Those Who Are Now Carrying Their Checking Accounts in New York. We Offer Our Facilities.

3% interest is paid on accounts of $500 or more. No charge is made for the collection of out of town items and provided a satisfactory balance is maintained the account may be checked against in New York. We have opened a number of accounts on this basis. Permit us to explain the details.

The State Trust Compauy.

CAPITAL $100,000.00

M. ABRAMS Rebuilding Sale

The LARGEST SHOE SALE in the History of Plainfield.

My entire stock of Boots, Shoes, Rubbers, Arctics, Felt and Rubber Boots for men, women and children I offer to the public at prices cheaper than the cost of manufacture. For the past twenty years I have been doing business at the same old stand, and the public of Plainfield and vicinity knows my reputation for square dealing and my ability for giving the bargains that I advertise.

Owing to my increasing business, I have outgrown my present quarters, and now I have decided to erect a new building on the same site to replace my present store, then I will be in a better position to take care of my steadily increasing business.

The builders and material are here, and to make room for them I must reduce my stock, so this acrifice sale is actually forced on me. I have reduced the prices so low for this event that there is no question but that the public will take advantage of this opportunity at once.

THE QUALITY of these goods is all my regular lines—this season's make direct from the leading manufacturers—including the well-known advertised lines. THE STYLES for men are made over up-to-date lasts of Patent Coltskin, Russia Calf, Gun Metal and Vici Kid in Button, Blucher and Congress styles. FOR THE LADIES, Gun Metal, Vici Kid, Dull Kid, Patent Coltskin, Russia Calf, Suede and Velvets, in shoes and pumps, made with low, high and medium heels, medium and heavy weights—suitable for all occasions.

M. ABRAMS

229 to 233 W. Front St.

FURS! FURS!

There is no reason why your wants in the fur line should not be filled in the Plainfield Fur Store, 178 East Front street, the place which many customers from Plainfield and vicinity found so reliable last season. The test of time has proven our trustworthiness. Had we made our patrons the victims of sharp practices last year, we would not return now and ask your trade. But we used the trade right; the people know it and they know we will give them the same good treatment this season. All furs are guaranteed best quality, modeled in latest Parisian styles. You are invited to inspect our popular creations. Our prices are the lowest because we are manufacturing furriers.

ALTERATIONS AND REMODELLING A SPECIALTY.

Plainfield FUR STORE

178 EAST FRONT ST.

Dr. Pittis' Office Building. Charles Kurtzman, Proprietor.

OPEN EVENINGS UNTIL 9 O'CLOCK

The Riverman

By STEWART EDWARD WHITE

Copyright, 1908, by the McClure Company Copyright, 1907 1908, by Stewart Edward White

Chapter 8

JACK ORDE was the youngest and most energetic of a large family that had long since scattered to diverse cities and industries. He and Grandpa and Grandma Orde dwelt now in the big, echoing, old fashioned house alone save for one maid. Grandpa Orde, now above sixty, was tall, straight, slender. His hair was quite white and worn a little long. His features were finely chiseled. Grandpa Orde had been a mighty breaker of the wilderness, but his time had passed, and he had fallen upon somewhat straitened ways. Grandma Orde, on the other hand, was a very small, spry old lady, with a small face, a small figure, small hands and feet. She dressed in the then usual cap and black silk of old ladies. Half her time she spent at her housekeeping, which she loved, jingling about from cellar to attic storeroom, seeing that Amanda, the maid, had everything in order.

To these people Orde came direct from the greatness of the wilderness and the ferocity of Hell's Half Mile. Such contrasts were possible even ten or fifteen years ago. The untamed country lay at the doors of the most modern civilization.

Newmark, reappearing one Sunday afternoon at the end of the two weeks, was apparently bothered. He examined the Orde place for some moments, walked on beyond it. Finding nothing there, he returned and after some hesitation turned in up the tar sidewalk and pulled at the old fashioned wire bell pull. Grandma Orde herself answered the door.

Newmark took off his gray felt hat.

"Will you kindly tell me where Mr. Orde lives?"

"This is Mr. Orde's," replied the little old lady.

"Pardon me," persisted Newmark. "I am looking for Mr. Jack Orde. I am sorry to have troubled you."

"Mr. Jack Orde lives here," returned Grandma Orde. "He is my son. Would you like to see him?"

"If you please," assented Newmark gravely, his thin, shrewd face masking itself with its usual expression of quizzical cynicism.

Newmark entered the cool, dusky interior and was shown to the left into a dim, long room. He perched on a mahogany chair and had time to notice a bookcase with a while owl atop, an old piano with the yellowing keys, haircloth sofa and chairs, steel engravings and two oil portraits when Orde appeared.

Newmark had known Orde only as riverman. Like most easterners, he was unable to imagine a man in rough clothes as being anything but a rough man. The figure he saw before him was correctly dressed in what was then the proper Sunday costume.

"Oh, it's you, Mr. Newmark!" cried Orde. "I'm glad to see you." He led the way into the hall and to another brighter room, in which Grandma Orde sat, a canary singing above her head.

"Mother," said Orde, "this is Mr. Newmark, who was with us on the drive this spring."

"Mr. Newmark and I spoke at the door," said she, extending her frail

"I'd like to see you get any three men to agree to anything on this river."

hand with dignity. "If you were on the drive, Mr. Newmark, you must have been one of the high privates in this dreadful war we all read about."

Newmark laughed. At Orde's suggestion the two passed back into the remains of the old orchard.

"Where have you been for the last couple of weeks?" asked Orde.

"I caught Johnson's drive and went on down river with him to the lake. I do not like the life at all, but the drive interested me. It interested me so much that I've come back to talk to you about it. I'm going to ask you a few questions about yourself."

"Oh, I'm not bashful about my career!" laughed Orde.

"How old are you?" inquired Newmark abruptly.

"Thirty."

"How long have you been log driving?"

"About six years."

"Why did you go into it?"

"Because there's nothing ahead of shoveling but dirt," Orde replied, with a quaint grin.

"I see," said Newmark after a pause. "Then you think there's more future to that sort of thing than the sort of thing the rest of your friends go in for—law and wholesale groceries and banking and the rest of it?"

"There is for me," replied Orde simply.

"Yet you're merely river driving on a salary at thirty."

Orde flushed slowly and shifted his position.

"I'm not asking all this out of idle curiosity. I've got a scheme in my head that I think may work out big for us both."

"Well," assented Orde reservedly, "in that case—I'm foreman on this drive because my outfit went kerplunk two years ago, and I'm making a fresh go at it."

"Failed?" inquired Newmark.

"Partner skedaddled," replied Orde. "Now, suppose you tell me what the devil you're driving at."

"Look here," said Newmark, abruptly changing the subject, "you know that rapids up river flanked by shallows, where the logs are always going aground?"

"I do."

"Well, why wouldn't it help to put a string of piers down both sides, with booms between them to hold the logs in the deeper water?"

"It would," said Orde.

"Why isn't it done, then?"

"Who would do it?" countered Orde. "If Daly did it, for instance, then all the rest of the drivers would get the advantage of it for nothing."

"Get them to pay their share."

Orde grinned. "I'd like to see you get any three men to agree to anything on this river."

"How many firms drive logs on this stream?"

"Ten," replied Orde without hesitation.

"How many do they employ?"

"About 500 men."

"Now, suppose"—Newmark leaned forward—"suppose a firm should be organized to drive all the logs on the river. Suppose it improved the river with piers and dams, so that the driving would be easier. Couldn't it drive with less than 500 men and save money?"

"It might," agreed Orde.

"If such a firm should be organized to drive the logs for these ten firms at so much a thousand, do you suppose it would get the business?"

"It would depend on the driving firm," said Orde. "You see, mill men have got to have their logs. They can't afford to take chances. It would not pay."

"Then that's all right," agreed Newmark, with a gleam of satisfaction across his thin face. "Would you form a partnership with me having such an object in view?"

Orde laughed.

"I guess you don't realize the situation," said he. "We'd have to have a few little things like distributing booms and tugs and a lot of tools and supplies and works of various kinds."

"Well, we'd get them."

"How much are you worth?" Orde inquired bluntly.

(To be Continued).

THE OLD RELIABLE HOME FURNISHERS
COWPERTHWAIT AND VAN HORN CO.
73-75 MARKET STREET ESTAB. 1860 NEWARK N.J.

Choose the Gifts Early —and you're sure to choose wisely.

Choose the Gifts Here —and you're sure to choose well!

For 50 years, we have been supplying the holiday wants of thousands and thousands of folks—*this* year you will find us better equipped than *ever* to meet *every* requirement for thoroughly sensible, *always reliable* gifts, at prices *not to be duplicated for lowness!!*

Something for EVERY member of the family.

For "HIM"		For "HER"	
A Couch	$ 7.75 up	A Sewing Machine	$22.00 up
A Bookcase	13.00 up	A Princess Dresser	14.25 up
A Desk	13.50 up	A Rocker	1.95 up
An Easy Chair	10.25 up	A Carpet Sweeper	2.75 up
A Library Lamp	3.95 up	A Piano Stool	5.75 up
A Clock	3.25 up	A Writing Desk	5.50 up
A Framed Picture	1.95 up	A Brass Bed	9.95 up
A Chiffonier	15.00 up	A Dinner Set	5.75 up
An Office Rug	7.25 up	A Parlor Table	2.50 up
A Library Table	8.50 up	A Portland Range	19.00 up

They're Useful Gifts in EVERY Case—Proving Daily Reminders of the Giver.

CHARGE THEM & SETTLE UP IN A YEAR, OR A YEAR AND A HALF. or pay CASH—and take off 10 per cent.

Plainfield Bottling Works

M. LATZKO, Prop.

U. S. Revenue Taxed Wholesale Liquor Dealer.

27 Somerset St., N. Plainfield. 5th District N.J.

Distributors for

Feigenspan Brew & Anhauser-Busch

By order of the court we will close at 7 p. m. weekdays and 9 p. m. on Saturdays.

BREWERY—BOTTLING

EXPORT BEER SAAZER BEER

WUERZBURGER BEER

All orders received will have prompt attention.

Goods forwarded through the entire State of New Jersey. Express charges prepaid by us.

SAVORY ROASTER

SAVORY PRIZE RECIPE BOOK WITH EVERY ROASTER

DELICIOUS "ECONOMY DINNERS" ARE A FEATURE

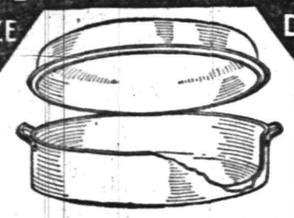

BETTER TASTING MEATS FOR LESS MONEY.

Gayle Hardware Co.,

General Hardware and Housefurnishings

Tel. 398 Front St. and Park Ave.

Advertise in The Daily Press

COAL DEALERS.

JOS. HARRIGAN
OLD COMPANY'S LEHIGH COAL
929 South Avenue
Telephone .98.

TenEyck & Harris,
Dealers in
LEHIGH VALLEY COAL
Office: Bowley's Drug Store, 218 West Front Street. Telephone 548-w.

GEORGE O. STEVENS
747 West Front St.

R. L. CLINE
(Successor to C. H. Ruggs & Co.)
Best Quality Lehigh Coal
Yard and office 436 West Third St. Tel. 58

TenEyck & Kelley
Successors to Kealey Co.
COAL
741 SOUTH AVE. Tel. 1155

WALTER TEMPLE
SUCCESSOR TO RHEAUME.
COAL AND WOOD
Office, 140 E. 4th St. Tel. 80-W
Yard, 674 So. 2d St. Tel. 231

Arrival and Departure of Mails

PLAINFIELD POSTOFFICE.

June 15, 1910.

NEW YORK MAILS.
Arrive—6.30, 8.00, 8.40, 11.45 a. m., 1.30, 2.30, 5.00, 5.30, 8.30 p. m., 12 midnight.
Close—6.30, 8.00, 9.00, 10.30, 11.50 a. m., 2.00, 3.50, 5.50, 7.10, 7.45, 9.00 p. m.

SOMERVILLE AND EASTON.
Arrive—8.40, 10.00 a. m., 12.30, 3.15 and 7.00 p. m.
Close—8.00 a. m., 12.35, 1.30, 4.30, 5.00 p. m.

PHILADELPHIA DIRECT.
Arrive—6.30, 8.00, 8.40, 11.45 a. m., 12.30, 2.30, 7.00 p. m.
Close—6.30, 8.00, 11.30 a. m., 12.35, 2,00, 3.50, 5.50, 7.45, 9.00 p. m.

THROUGH FAST MAIL FOR EAST.
Close—11.50 a. m., 3.50, 7.10 p. m.

DIRECT THROUGH FAST MAIL FOR WEST.
Close—6.30, 11.30 a. m., 1.30, 5.00 and 7.45 p. m.

DIRECT SOUTHERN MAILS.
Close—6.30 a. m., 12.35, 3.50, 5.50, 7.45 and 9.00 p. m.

PENNSYLVANIA, WEST OF EASTON.
Close—6.30 a. m., 12.35, 1.30, 5.50 p. m.

ELIZABETH, DIRECT.
Arrive—8.00, 8.40 a. m., 1.30, 2.30, 5.30 p. m.
Close—8.00, 9.00, 10.30 a. m., 12.35, 2.00, 5.50, 9.00 p. m.

NEWARK, DIRECT.
Arrive—8.00, 8.40 a. m., 1.30, 2.30, 5.30 p. m.
Close—6.30, 8.00, 9.00, 10.30 a. m., 12.35, 2.00, 3.50, 5.50 p. m.

DIRECT MAILS TO SEA SHORE RESORTS DURING SUMMER.
Close—6.30 a. m., 1.00 and 3.30 p. m.

WATCHUNG.
Arrive—1.00, 6.45 p. m.
Close—9.00 a. m., 5.30 p. m.

WARRENVILLE.
Arrive—1.00 p. m.
Close—9.00 a. m.

SUNDAY MAILS.
Office open from 7.30 to 10.30 a. m.
Mail closes at 6.15 p. m.

E. H. BIRD, P. M.

Vail
JEWELER AND OPTICIAN
103 Park Ave.,
calls your attention to his
Rimless Glasses.
They Look Good and You See Good.

Advertisements
—FOR—
New York Herald,
World, Times, Sun, Journal, Telegram, American, Brooklyn Eagle
—and—
Newark Evening News
Received at
The Daily Press
AT REGULAR OFFICE RATES.

Kindling and Grate Wood
Cedar Posts and Bean Poles. Prompt deliveries. Orders received at 89 SOMERSET STREET.
JOHN MOBUS
P. O. Box 320. Telphone 19-F-42.

E. B. Maynard's
Tonsorial Parlors. Electrical Massage for face and hair. First-class work. Children's Hair Cutting a Specialty. Tel. No. 754-R.
141 NORTH AEVNUE.

55 YEARS SELLING GOOD DRY GOODS
Snyder's
BROAD AND CEDAR STREETS

WE GIVE S. & H. GREEN TRADING STAMPS

Big Purchase of Rich Furs

From M. Kittenplan, 105 Fifth Ave., New York, one of the Most Widely Known Furriers. Purchased and Offered Greatly Below Regular Prices.

Above all, remember that these furs are thoroughly reliable, embracing every new style of the season, which we GUARANTEE IN EVERY WAY. The late season is the real reason for these values, and if you have not as yet purchased your new furs, here's an opportunity you ought to take advantage of.

A deposit will reserve any until December 15th.

Women's Long Fur Coats

Pony Coats, beautifully blended, brocaded silk lining, full 50 inches long, roll shawl collar, two fancy pockets on inside. We have so much faith in these coats that we guarantee them for two winters.
Value $57.50, at $45 Value $75 at $57.98 Value $89 at $69

Long Coney Coats—French Coney Coats, long hair, high luster, lined with high-grade yarn-dyed satin; $39.98 value at $29.98

Near-Seal Coats—A few left over from our August sale; while they last you can buy $100.00 coats at $85

Fur Sets and Fur Pieces

French Coney Muffs—Value $8.98, at $5.98
Belgium Lynx Muffs—Value $5.98, special at $3.98
Persian Paw Sets—Value $5.98; special at $3.98
Belgium Lynx Large Pillow Muffs—Val $6.98, at $4.98
Belgium Lynx Large Pillow Sets—Value $10.00, at $6.98
Russian Dog Pillow Muffs—Best imitation of black fox; value $17.50, at $10.98

Long Hair Black Fox Muff—Black, long glossy hair, that looks like a genuine black lynx; value $25, at $15.00

New Style French Coney Set—Finished with pretty braid ornaments and lined with contrasting silk; value $25, at .. $15.75

Beautiful Blue Wolf Sets—As pretty as a picture; value $50.00, at $34.96

Two Specials in Mink Muffs—Made in the best Eastern Mink; value $75.00, at $59.75
Value $100.00, at $80.00

Mail Orders Filled With as Much Care, Promptness and Attention as if You were to Call Here in Person. Write or Phone Market 1918.

W. V. SNYDER CO.
BROAD and CEDAR STS
NEWARK, N. J.

STRAUS'S
RELIABLE MERCHANDISE AT LOWEST PRICES
685-687 BROAD ST., 21 W. PARK ST. NEWARK, N.J.

IN NEWARK'S BEST CLOAK AND SUIT DEPARTMENT

Very Special Values

At the following prices we have arranged groups, which make it easy for you to select a garment at the price you want to pay. Of course, we have hundreds of garments differently priced, but the following are exceptional value:

Women's and Misses' Long Coats

Of black thibet cloth, a graceful long coat, worth $7.98, at $5.98.

Of black and blue meltons and mixture wool materials, long coats, worth $12.98, at $9.98.

Plush, broadcloth, polo plaid back materials, etc.; value $19.98, $14.98.

Of finer quality materials, richer linings and trimmings; value $25.00, at $19.98.

ALTERATIONS FREE

Women's and Misses' Tailored Suits

Of broadcloths and serges, in all colors and sizes; $14.98 value, $10.98.

Diagonals, broadcloths, cheviots, etc., value $19.98, $15.98.

Wide wale serges and other fashionable materials; $25.00 and $27.50 values, at $20.98.

Exceedingly fine materials, linings and trimmings; $32.50 and $35.00 values, $25.00.

ALTERATIONS FREE

Long Fur Coats

50-in. Long Black and Brown Coney Skin Coats, worth $35, $25.00.

Pony Skin Coats, worth $50, special at $37.50.

WOMEN'S VELVET SHOES—Brown and black velvet button shoes, all sizes; value $2.50, special $1.89

The David Straus Co.
683-687 Broad St. 21 W. Park St.

KODAKS
Complete line of Photo Supplies.
Printing and Developing
At Doane's 115 Park Ave.

McCULLOUGH'S STEAM MILL,
11 Steiner place, North Plainfield, N. J.
R. H. McCULLOUGH, Prop.
Sash, Blinds, Doors, Mouldings, Scroll Sawing, Turning etc.
Estimates cheerfully furnished

FRANK NEIDIG'S
LINCOLN MEAT MARKET
Fine Meats, Vegetables, Oysters and Heinz's "57."
94 Somerset St.
Telephone—781.

A. H. ENANDER
Sanitary Plumbing. Gas Fitting. Steam and Hot Water Heating. Contractor for Sewer Connections.
125 WATCHUNG AVE.

JOHN WIRTH
(Successor to Henry Liefke.)
BAKERY AND CONFECTIONERY
201-203 West Front St. Tel. 728
Orders delivered at short notice.

PARQUET & HARDWOOD FLOORS
Old Floors Refinished
GEO. E. WATT
150 North Ave. Tel. 333-w

J. C. POPE & CO.,
INSURANCE AGENTS
110 E. Front St. Plainfield, N. J.

John Lo Presti's
405 Watchung Avenue.
Come and try our Home-made Ice Cream, delivered to any part of the city.
Fruit and Confectionery.
Cigars and Tobacco.
'Phone 440-J.

Try a Press Want Ad

QUEER WEDDING GIFTS.

One Couple of Mature Years Received a Pair of Coffins.

An Englishman extremely fond of hunting received as a wedding gift from an anonymous person a complete set of false limbs a set of artificial teeth and a couple of glass eyes, to procure all of which the sarcastic donor must, of course, have put himself to considerable expense. Accompanying these strange presents was a note wherein the hope was expressed that, by reason of the recipient's many falls while following the hounds, some or all of these substitutes might ultimately prove of use. As the bridegroom had incurred much enmity while holding office under his government, it was supposed that these gifts came from a disappointed office seeker.

A well known American writer received from a rival man of letters a scrap book wherein were carefully pasted and indexed many hundreds of clippings containing adverse criticisms touching the former's work, and a popular artist was presented with a set of elementary works upon self instruction in drawing and painting.

Some years ago in the west an elderly, crusty merchant on espousing a spinster of mature age was presented by an undertaker with two coffins for himself and wife, a letter which accompanied these ghastly gifts stating that they would, unlike most of the other offerings received, be sure to be of service. Naturally enough the bridegroom resented this singular if useful gift, and it took all the efforts of mutual friends to prevent a breach of the peace.

Like vexation was no doubt felt by an infirm octogenarian in Ohio who wedded a pleasure loving woman more than fifty years his junior. The present in this case was a large brass cage, "intended," so the inevitable accompanying letter stated, "to restrain the wayward flights of a giddy young wife who has married a decrepit old fool for his money."—Chicago Record-Herald.

PIRATES OF HONGKONG.

They Are the Real Old Fashioned Bloodthirsty Kind.

There are pirates in Hongkong—not the usual kind that greet the gentle stranger with an expansive smile and take what he has for worthless rubbish, nor yet the petty thieves that go by that name on our own water fronts, but the real old fashioned, murderous kind, who count not the victims as they reckon the spoils.

Of course they do not swagger in costume, as all real pirates should, or ply their trade in Hongkong's immediate waters, but among the thousands of fishermen, stevedores and coal handlers that crowd the harbor's edge they mingle and gossip water front news, knowing well when a particularly rich cargo is due from the interior.

And in the purple twilight a junk darts out of one of the many estuaries far up the West or Pearl river and swoops with the suddenness of a hawk on the heavily laden prize. The struggle is short. Over the hills on the naked backs of a swarming crew the loot disappears forever from a smoking hulk in the rice swamps, or, as happened in the case of the Sainam, half a hundred take passage in the crowded hold of a river steamer and when the handful of unsuspecting whites gather at dinner raise a heathenish yell on the startled air, and the ship is taken.

Rifles thrust through bolted doors subdue the pitiful fire that lasts a little while from behind the shot torn tablecloth, but the ship is already headed for the bank by the quartermaster with a rifle at his ear, and one more tragedy is added to the long list of crimes on the Sikiang.—W. J. Aylward in Harper's Magazine.

Suicide by Swallowing Gold.

Suicide by swallowing gold is sometimes accomplished in China. The following is an authoritative account, written by a very learned Chinese for the Westminster Gazette, of how this much contested form of suicide is accomplished:

"In swallowing gold it is not loose gold leaf or gold dust that is swallowed, but a solid lump of gold, or even a gold ring, weighing about half an ounce. Gold is not at any time of a corrupting nature, but when a lump of it is swallowed and gets into the bowel it fails, on account of its intrinsic weight, to rise and surmount the convolutions of the bowels and can therefore never complete its passage. After two or three days it therefore sinks through the bowel and destroys life without any suffering."

An Unfortunate Response.

The problem of too many churches in a given locality is often a perplexing one. It is said that the churches in a certain village, on opposite sides of the streets, were so close that when the congregation in one church sang "Will There Be Any Stars in My Crown?" the congregation in the other church promptly responded, "No, Not One; No, Not One." Fortunate is it if the seeming contradiction is confined to the unintentional inharmonious responses in songs.—Lippincott's.

Table All Right.

"Do they have a good table?" asks the prospective guest.

"It is first rate," answers the man who has just returned—"solid oak, with heavy legs and a polished top."—Judge.

A Question of Gifts.

"Why did you deliberately make an enemy of your old friend Jinks?"

"Because he is to be married next month."—Lippincott's.

Fall Piano Sale

PIANOS and PLAYER-PIANOS

AN OPPORTUNITY FOR ALL

A CAR-LOAD OF PLAYER-PIANOS JUST RECEIVED

Including Mathushek & Son, Euterpe, Opera, Melville-Clark, Apollo, James and Holmstrom and American.

A visit to our ware-rooms, No. 310 West Front St., Plainfield, N. J., will convince you of the superiority of our stock of Player-Pianos; 65 and 88 note, latest models and improvements, the largest stock in the city to select from.

Bench, cover and 18 rolls of music—Free library for exchanging music rolls.

Don't decide on any Piano until you have looked into the unusual values offered by the Mathushek & Son Piano Company.

OUR PLAYER-PIANOS

bring to us in exchange as part payment many good pianos (of various makes), which we immediately re-build in our own factory, Broadway & 47th St., New York city, and after they are placed in perfect condition are offered at the same price at which we received them, plus the added cost of repairing. Thus we are enabled to offer truly GOOD PIANOS which we fully guarantee at

PRICES FAR BELOW THEIR REAL VALUE.

Free tuning, scarf, stool, and delivery — Write for catalogue — Easy monthly payment terms

Mathushek & Son Piano Co.

NO. 310 WEST FRONT ST., PLAINFIELD, N. J TEL. 1365.

Special Notice—High-grade and artistic tuning and repairing, pianos and player-pianos by factory experts.

You Need a Self-Basting Roaster

You can economize on your meat bill if you use a self-basting roaster.

And not only that but you keep the delicious juices and fine flavor in the meat.

There's nothing like them. Even the cheaper cuts of meat can be made equally as delicious and tender as the more expensive ones. Ask to see both the Lisk Sanitary and Savory Self-Basting Roasters. Get one to roast your Thanksgiving turkey in.

A Free Cook Book with a Savory.

A. M. GRIFFEN

119-123 E. Front St., Plainfield, N. J. Two 'Phones, 6—214.

FURNITURE SALE!

In buying direct from the manufacturers we were fortunate in securing their entire line of

SAMPLE DRESSERS AND SIDEBOARDS

which we have placed on sale at about

ONE-HALF ORIGINAL PRICE

Don't neglect this opportunity to save money, as there will be no duplicates of these numbers after present stock is exhausted.

UPHOLSTERING AND MATTRESS RENOVATING

L. B. VAN CAMP

Front and Somerset Streets. Telephone 868-J.

A BURNING SUCCESS!

That is what people say of my

High Grade Lehigh Coal.

Have you tried it? If not, why not order now?

All orders given prompt and careful attention and full satisfaction assured.

RICHARD PARROTT, JR.

Phone 1569 686 South Second Street

Jackson Decorating and Awning Co.

B. F. Snyder, Jr., Mgr.
Formerly with Woodhull-Martin Co.

Special Sale on Lace Curtains and Window Shades of all kinds. Sale on Monday, Tuesday and Wednesday, all day. We can save you from 50c to $1.00 a pair on Lace Curtains of all kinds. From our Factory to your windows.

Jackson Decorating and Awning Company
B. F. Snyder, Jr., Mgr. Tel 409 228 W. Front St.
Awnings Taken Down and Stored for the Winter

SPECIAL SALE OF LADIES'

APRONS

at 25c, 29c, 35c, 39c and 50c

Putnam & De Graw

EDUCATIONAL.

Mr. Leal's School FOR BOYS

will RE-OPEN on TUESDAY, SEPTEMBER 20TH.

Main school prepares boys for college. Junior Department cares for boys from nine to thirteen years of age.

Teachers all men and all college graduates.

Full information may be obtained from the principal, JOHN LEAL.

PLAINFIELD SEMINARY

A Private School for Girls

Re-opened

Thursday, September 22nd

Primary and Academic Departments
College Preparatory

Isabel S. Arnold - Principal

JOSEPH McINTYRE

[Director McIntyre Concerts]
Teacher of Singing and Piano
In PLAINFIELD MONDAYS and THURSDAYS
317 FRANKLIN PL. TEL. 513-J
New York Studio, Carnegie Hall
Personal Address—45 Convent Ave. (W. 130th St.)
New York City 9 13 3mos

FIFTEENTH SEASON

MR. FREDERICK F. DAWES

Assistant Teacher with Mr. T. George Dodworth, 12 East 49th Street, New York
CLASSES FOR
Dancing and Polite Training
at SEMINARY HALL, PLAINFIELD, N. J.
Commencing Tuesday, Oct. 11, 1910. 9 20 2m

If You Own or Operate A TYPEWRITER

you should visit the

Lenox Stationery Store

and acquaint yourself with their line of machines and supplies. If your machine is sick, we will doctor it. If it is a "dead one" we will exchange it for one than can talk.

We have the wholesale agency for the famous Berkshire Typewriter Papers and carry a large and varied stock and will be glad to give you our sample book of same.

Ribbons for all machines. Carbon papers that give satisfaction. Oil that positively will not gum.

Do you use Typewritten Form Letters? We can supply them in quantities to suit.

Do you want to rent a typewriter? We have them. OFFICE SUPPLIES AND APPLIANCES OF ALL KINDS.

Everything in the stationery line for the home and office. New York prices prevail at our store.

102 Madison Ave. Babcock Bldg.

"The Little Store Around the Corner."

WALKS

We Construct Them
Trap Rock, Cement
Experience

R. G. BUSH

Tel. Con. 743-5 South Ave

JOS. F. BURKE

718 Monroe Ave. Tel. 145-R.

Successor to Mrs. John Brown
General Contractor and Grader
Cesspools and Vaults Cleaned
Satisfaction Guaranteed.
Positively the only odorless Excavator in the City.
Estimates cheerfully given.
Leave orders at J. T. Vail's, North avenue., 'Phone 104.
Postoffice Box 713.
For prices address
FRANK BURKE, Manager.
825 W Third St. Tel. 1906-W.

L. Moraller & Son,

Watchmakers and Jewelers,
Watches, Clocks and Jewelry.
Fine Watch and Clock Repairing a Specialty.
219 Park Ave., Plainfield, N.J.

KIVANTINOS & JELLING

Successors to Alex. Lusardi.
Foreign and Domestic Fruits, Choice Confectionery, Nuts, Cigars, etc.
211 W. Front St. Tel. 886-W

HENRY WIERENGA

Residence 'Phone 517-3.
Furniture, Freight, Baggage, Express and Rigger.
PIANO MOVING A SPECIALTY.

Hoagland's Express

Careful Furniture Moving
Experienced and Competent Men.
Office 205 Park Av. Tel. 833-w
Home Tel. 648-L.

PAINTERS AND DECORATORS.

Take a Look in our Window

and you will be convinced that the latest in interior work—Aorochrome Washable Wall Decoration—is very handsome and effective.

Woolston & Buckle

Painters and Decorators
143 NORTH AVENUE.

THE REASON

I have the confidence of the public is because I never take a contract at a figure too low to enable me to do the work properly and give permanent satisfaction to the customer. It may cost you a little more in the beginning, but a great deal less in the end.

James C. Hansen

Decorator, Paper Hanger & Painter
Dealer in Wall Paper, Paints, Oils, Glass, &c., &c.
141 East Front St. Tel. Call 346

M. WARREN

PAINTER, DECORATOR and PAPERHANGER
85 SOMERSET ST.,
opposite Sangerbund Hall.

HOTEL WALDORF

EAST FRONT STREET.
HENRY WINDHAM, Prop.

Gottfried Kruger's Extra Beer on draught. Imported Wines, Liquors and Cigars. Hotel accommodations and private Dining-Room.

G. J. WEINMAN CAFE

213 Park Ave., Tel. 1527

HOTEL KENSINGTON

NORTH AVENUE
UNDER NEW MANAGEMENT
HOUSE THOROUGHFY RENOVATED
SUNDAY DINNER From 12:30 to 2 P.M. **50c**

THE

Hotel IROQUOIS

Conducted on the European Plan
Park Ave. and Second St.

New Jersey Central

Trains Leave Plainfield

For New York—2.10, 3.41, 5.41, 5.36, 8.00, 6.27, 6.55, 7.25, 7.28, 7.45, 7.46, 7.55, 8.00, 8.11, 8.20, 8.36, 8.42, 9.29, 9.59, 10.55, 11.52 a. m., 12.00, 12.19, 12.42, 1.09, 1.27, 2.32, 2.44, 3.09, 3.50, 4.12, 4.43, 5.53, 6.29, 6.45, 7.09, 7.33, 8.27, 9.27, 9.40, 10.15, 10.36, 11.28 p. m. Sunday—2.10, 3.41, 5.41, 7.23, 7.58, 8.52, 9.34, 9.45, 10.32, 11.52 a. m., 12.40, 1.09, 1.24, 2.01, 2.41, 3.09, 3.24, 4.29, 5.41, 6.35, 6.48, 8.13, 8.27, 8.25, 9.42, 10.28, 10.36 p. m.

For Newark—5.36, 6.27, 6.55, 7.07, 7.28, 7.46, 8.11, 8.36, 8.42, 9.29, 9:59, 10.55 a. m., 1.27, 2.32, 3.09, 4.12, 4.43, 5.53, 6.29, 7.33, 8.27, 9.40 p. m. Sunday—7.23, 8:52, 9.34, 10.32 a. m., 12.40, 2.01, 2.41, 3.24, 4.29, 5.41, 6.48, 8.13, 9.42, 10.36 a. m.

For Easton, Bethlehem, Allentown and Mauch Chunk—6.18, 8.17, 9.43, 11.23 a. m., 2.00, 5.23, 5.46, (6.37 p. m., Easton only). Sundays—5.45, 10.29 a. m., 1.58 5.46, 7.05 p. m.

For Wilkesbarre and Scranton—6.18, 9.43 a. m., 5.46 p. m. Sundays—5.45, 10.29 a. m., 5.46 p. m.

For Long Branch and Asbury Park, etc., 3.41, 8.11, 10.55 a. m., (12.42 Saturday only), 4.12, 4.43, 5.53, 8.27 p. m. Sundays—2.41, 8.52 a. m., 3.24, 8.13 p. m.

For Lakewood and Atlantic City—3.41, 9.29 a. m., (5.53 Saturdays only), 1.27, 3.09. Sundays—(7.58 Lakewood only), 9.45 a. m., 2.01 p. m.

For Philadelphia—7.13, 7.39, 8.45, 9.13, 10.43 a. m., 12.13, 12.43, 1.39, 2.14, 2.46, 5.13, 6.44, 7.43, 8.50, 9.46 p. m., 1.20 night. Sundays—8.45, 9.53, 10.39, 10.43, 11.42 a. m., 12.42, 1.44, 2.45, 3.42, 4.55, 5.39, 6.44, 7.42, 8.50, 9.46, 10.54, 11.54 p. m., 1.20 night.

For Baltimore and Washington, Daily—8.45, 10.43 a. m., 12.42, 2.45, 6.44, 7.42 p. m.

W. G. BESLER, Vice Pres. & Gen. Mgr. — W. C. HOPE, Pass Agt.

Health Is Wealth

Various boards of health, government inspectors and sanitariums everywhere urge the use of manufactured ICE.

Why? BECAUSE it is pure. We manufacture the purest Ice that can be produced and sell no other. PRICES REASONABLE.

CRYSTAL ICE Co.

MacDONALD & IVAMY, Exclusive Handlers.
307 Arlington Ave. 'Phone 1023

Notice to Owners and Paperhangers

I have bought out a large dealer in wallpaper who had to have money and will sell the stock at from four cents per roll up, or I will paper your rooms for $4 00 up; furnish everything. You will have one-half million papers to select from. Come any time from 7.a. m. to 9 p. m. Saturdays 12 m.

J. NATHANSON,

Painter and Paperhanger
1107 Watchung Avenue, Near Front Street

Here Comes **I. RICHARDS** the old time buyer of all kinds of men's clothing, and will pay the highest prices. Call or write and will call. 'Phone 875-J. 17 Somerset St. 11 12mo

For the Woman That's Fat.

A Detroit physician says that the cheapest and safest mixture a fat woman who wants to get thin can use is ½ ounce Marmola (get it in the original ½-ounce package), ½ ounce Fluid Extract Cascara Aromatic and 3½ ounces Peppermint Water. The proper amount to take is a teaspoonful after meals and at bedtime.

These ingredients may be obtained from any druggist at small cost, and make a combination that is not only excellent as a fat reducer, being able, it is claimed, to take off a pound a day without causing wrinkles, but is also a splendid help to the system as a whole, regulating the stomach and bowels (where the fat person's troubles begin), and clearing the skin of pimples and blotches. No exercise is required to help the remedy in its work and, best of all, no dieting is necessary while taking it—you can eat what you like.

If you are dissatisfied

with your paper service
call on or 'phone

The Hustler

The best service in the city

Morning, Evening & Sunday Papers

Phone 668-J

William H. Olmsted

331 Watchung Ave.

FRUITS, NUTS, MINCEMEAT

Good things for your Thanksgiving dinner. Our large assortment of the finest Fruits, Nuts, Mincemeat, Raisins, Canned Vegetables, Desserts and Coffee assures a satisfactory choice at lowest prices.

Prompt, free deliveries.

W. W. DUNN

THE PARK GROCER
Duer St. and Lincoln Pl

SMALLEY BROS.

147 North Avenue.

BUTCHERS

CHOICE MEATS.
GAME IN SEASON.
ROASTING AND BROILING CHICKENS A SPECIALTY.
Berkshire Pork and Sausage
None better sold
Orders called for and delivered.
Telephone 83-A.

For $1.50

per month we will clean and press 4 suits and one overcoat. Call for them and deliver the same. Payable $1.50 per month.
Repairing and altering neatly done.
Suits to order $20 and up.

Howard W. Cobbs

(Successor to Leslie M. Cobs).
146 E. 5TH St. 'Phone 461-L
near Woman's Exchange.

Central R. R. News Stands.

You can get it at the C. R. R. News Stands, both depots, Plainfield Daily Press and Elizabeth Journal on sale at both stands. Philadelphia Morning, Evening and Sunday Papers. Largest assortment of Magazines and Weekly Papers in the city. Back numbers procured. Brooklyn Papers, English Publications Daily and Sunday Papers delivered. Orders left at stand receive prompt attention. Open Sundays.

PLAINFIELD WINDOW CLEANING CO.

H. HERSTEIN, Prop.

Stores, Offices, Private Residences, New Buildings, Cleaned, Scrubbed and Oiled. Office, 145 East Front Street. Tel. 864-J.

CHAS. KEIDERLING

FURNITURE PACKER.

Furniture, Trunks, Pictures, China, Glass and Bric-a-Brac Packed and Crated for Storage and Shipping. Storage Rooms to Let.
Tel. 559-J. 258 E. Front St.

FURNITURE,
OIL CLOTHS,
STOVES, ETC.

LOUIS KADESH

23 Somerset Street

JOHN WINZENRIED'S

Storage Warehouse

816-818 WEST FRONT ST.
Separate Rooms—Clean and Dry.
Furniture removed with care.
Tel. 660-R. Residence 312 Lee place.

Hodge's Pharmacy.

Y. M. C. A. Building.

BELLE MEAD SWEETS.

Tel. 62

CHRISTIAN ENDEAVOR.

Prayer Meeting Topic For the Week Beginning Nov. 20, 1910.

Topic.—How does God want to be thanked?—Ps. c. 1-5. (Thanksgiving meeting.) Edited by Rev. Sherman H. Doyle, D. D.

In selecting a portion of the Scripture upon the subject of thanksgiving we naturally turn to the Psalms. Here David and the other Hebrew song writers pour out their soul experiences. Moreover, David especially enumerates the blessings he has received from God and is constantly thanking and praising Him for them.

In this respect as in many others we should emulate the example of the great psalmist.

The One Hundredth Psalm is one of the most familiar of the Psalms, and its five verses are one continuous call to praise and thanksgiving.

In this respect it should be an inspiration and a companion to us in life. God is worthy of constant praise and thanksgiving. "It is a good thing to give thanks unto the Lord. * * * to remember His loving kindness in the morning and His faithfulness every night."

God wants all to praise Him. The psalmist writes under inspiration and thus speaks for God when he calls upon "all the land" to praise Him and be joyful before Him. "Make a joyful noise unto the Lord, all ye lands." This can only be done by the inhabitants of the lands who are here included in the word "lands." The lands, the material earth, cannot praise God, but the people can, and all lands suggests all peoples, nations, kindreds and tongues. In these we are included and should do our part in obeying this call to praise and thanksgiving to God.

God wants us to praise Him in service. "Serve the Lord with gladness." Thanksgiving of heart and tongue is an essential form of praise, but the true test of real gratitude is a life of service for God. We must do what He wants us to do and be what He wants us to be. Thanksgiving must result in thanksgiving or it is plainly evident that it lacks sincerity and genuineness.

God wants us to thank Him in the public congregation. "Enter into His gates with thanksgiving, and into His courts with praise: be thankful unto Him and bless His name." Publicly as well as privately we should praise God. This should be the regular practice of our life. The Lord's day should always mean public worship in His house.

God wants us to thank Him cheerfully. This idea is as a chain throughout this psalm. We are called upon "to make a 'joyful noise,'" "to serve the Lord with 'gladness'" and to "come before His presence with 'singing.'" How the changes are rung on cheerfulness — "joyful," "gladness," "singing." The basest form of ingratitude is a begrudging and sulking thanksgiving. True thanksgiving must be cheerfully and joyously expressed or it will fall upon deaf ears and produce no joyous responsive notes in the heart of the one for whom it is intended.

God wants us to thank Him for what He is and does. He is worthy of all our praise, for He the Lord is God. He is good. "His mercy is everlasting, and His truth endureth to all generations."

BIBLE READINGS.

Ps. xii. 1-4, 13; xlvii. 1-9; xlviii. 1, 2; xcv. 1-11; lxvi. 12-19; cxxii. 1-9; Matt. x. 7, 8; Rom. xiv. 6-8, 17; Phil. iv. 4; Jas. v. 13; Heb. xiii. 12-17; Luke ii. 8-14.

A Rise In Mission Gifts.

For some years the Dunmore, Mass., Presbyterian Christian Endeavorers gave $25 a year for missions. The money was raised with difficulty by assessing each member $1 a year. Two years ago a friend promised to subscribe $25 to the missionary fund if the society would raise $100 during the twelve months. The missionary committee got together and arranged to take pledges to be paid monthly. The society responded nobly, members pledging from 5 to 50 cents a month. Under a portrait of Dr. Jessup of Syria, for whose support the society was working, a pledge chart was hung. Opposite the names of the "pledgers" twelve divisions were marked off, and each month the treasurer placed a cross (not the amount of the pledge) opposite the names of those that paid. At the end of the year the society had $125, and the gifts for home work were larger too. The same plan was tried a second year. This time $200 has been collected—$75 more than two years ago. During the past twelve months, writes Mr. John G. Moffat, the society also raised $107 for home work. This is only the money side of the question. Rich spiritual blessing has come to the workers, and one young woman has decided to devote her life to missionary work.

A London President's Plans.

Rev. F. B. Meyer had not been back in London after his trip to America four days when he met the executive of the Christian Endeavor council and planned with them for his work next fall as president of the London Christian Endeavor union. He hopes to hold fifteen great conferences for young people on Saturday afternoons and evenings, and experts will speak on such subjects as "Living In and Living Out," "Employment and the Lack of It" and "The Use of Half Holidays." These meetings will be thoroughly organized, and an attempt will be made to reach thousands of young people outside the influence of Christian Endeavor. Dr. Meyer believes that Christian Endeavor can touch the life of young men at every point, and he will try to demonstrate the truth of this.

NOVEMBER NINETEENTH.

1831—James Abram Garfield, twentieth president of the United States, born; died 1881.

THE DAILY PRESS.

Established May 10, 1887. PLAINFIELD, NEW JERSEY, SATURDAY, NOVEMBER 19, 1910. Two Cents a Copy—$5 a Year.

THE WEATHER.

Increasing cloudiness tonight, followed by rain and possibly snow Sunday; not much change in temperature; moderate variable winds.

MORAL VALUE OF PRIDE

Its Culture Theme of Lecture by Rev. F. K. Mathiews Yesterday.

CORPORAL PUNISHMENT FAILS.

Large Audience of Mothers Hears Instructive Address—Responsibility of the Adult.

"The Moral Value of Pride and its Culture" was the subject which was discussed by Rev. F. K. Mathiews before a large audience of mothers at Y. M. C A. hall yesterday afternoon. The speaker quoted Ellen Terry as saying that "Vanity in woman was a weakness but pride in a woman was strength," and said: "This is an excellent distinction for adults but not for children. Vanity in the child is the natural moral state. Vanity is the raw material. It is the husk to the seed. It is to character and to pride what the disagreeable gren worm is to the butterfly. The former if properly protected will bring forth the final beautiful product."

In showing the place or the value of pride in moral training four points were made: First, that with the awakening that comes with the early adolescent stage there comes a closer relation to self and to self reverence, the ego is exaggerated. Here corporal punishment is disastrous to the boy and as for the girls it should never be employed. At this age great patience is necessary. The lad with all his peculiarities should not be ridiculed. Second, this power of pride is prominent in controlling some of the elemental emotions such as modesty, sense, propriety and secrecy. Pride has a mighty place as a power of suggestion, in guiding and brining out the crude traits in the lad. This is one of the parents' great opportunities and one of their great responsibilities.

The boy can be appealed to through his heroes and it is the parents' place to learn who these heroes are and to learn the points of contact between the boy and the hero. By this means suggestion is all that is necessary to help the boy over trifling difficulties by asking him what the hero would do under similar circumstances. Where there are no heroes it is the adult's duty to create them by means of books and through daily contact and conversation. Lastly, pride has a moral purpose and brings with it moral power.

"With the culture of pride," said the speaker, "comes the one despair of motherhood. With the 'don't care' spirit, the seeming lack of shame and of pride and the carelessness in personal hygiene. Children will try in every way to get out of washing their hands and of doing many things that older people think so essential and natural. Three stages are to be handled here. Early childhood, boyhood and early adolescence. The first partakes of a kind of peacock vanity. There is an excess of physical in the body and the mind is exceedingly fanciful. Boyhood is the smart period. There is a change from the fancies to the definite. The boy is no longer a 'kid.' He falls into the way of solving problems and working out puzzles. Sometimes he takes to building things. In the early adolescent stage there is a clearer idea of self consciousness. In his reason he is apt to think that he 'knows it all.' His will is apt to be stubborn. With regard to his feelings there is apt to be bashfulness. With regard to the treatment of these periods the responsibility rests with the adult. With the childhood period it was the adult's duty to work on the child level and try to lift the child to the adult level. It is important that in our requests to say 'please' and 'thank you.'

"With boyhood and its conceit the remedy and the guide is to admire his 'stunts.' To this there is a great response and suggestion for the right and higher way is always open.

"The early adolescent period is the time when the boy should be asked the opinion that he has and place made for it. He is thinking for him now, and should be encouraged. He should be approached on the ground of 'can you do it?' or 'will you do it?' Such a spirit on the part of the adult brings about the feeling of fellowship which is the surest foundation to develop this pride culture out of the raw material of vanity."

In conclusion the speaker showed how that the young are in the hands of nature and in nature is the natural strength. He told for example of the wonderful works of Luther Burbank. Mr. Burbank has never been able to instil life or strength but he has done much to change the direction of the natural energy and make possible greater richness and beauty. The highest

(Continued on page 4.)

BAPTIST YOUNG PEOPLE HOLD A TEA AND SALE

Under the auspices of the Young Women's Missionary Society of the First Baptist church, a tea and sale was held at the home of Mrs. J. A. Chamblins, on Central avenue, yesterday afternoon. Home-made cake, candy and fancy articles found a ready sale among the large number of people present.

During the afternoon an enjoyable program was opened with a piano solo by Mrs. J. Hervey Buchanan. Mrs. G. H. Campbell followed with a reading from "Uncle Remus," and some of her own dialect stories from the Southland. Mrs. Chester K. Shreve, of the First Baptist church choir, then rendered two pleasing songs. A particularly appropriate monologue by Mrs. Robert L. Lowry closed the program. These committees were in charge:

Fancy table, Mrs. Clifford Manning, chairman; Mrs. B. J. Phelps, Miss Alice Drake. Cake table, Mrs. Robin C. Brown, chairman: Miss Mabelle Cubberly, Miss Carrie Demler. Candy table, Miss Carrie Coombs, chairman; Miss Aimee Conant, Mrs. Allen Vanderhoef. In the dining room were Mrs. Gifford Cooley and Miss Anna Conant.

GEBHARDT COMES OUT FOR JAS. E. MARTINE

In publicly announcing his intention to vote for James E. Martine for United States Senator, William C. Gebbardt, State Senator from Hunterdon county, made clear yesterday his position on the matter. Mr. Gebbardt said:

"I consider that the primaries settled the United States Senatorship just as much as the election in Hunterdon county last fall settled my election. It is not a question whether Mr. Martine is better fitted or less well fitted than others that might be named. The people have voted to give him this position and as one of the representatives of the people I cannot do otherwise than carry out their expressed wishes, and it seems to me that every other Democratic member of the Legislature must in honor take the same course.

PLEASANT SURPRISE FOR MISS HELEN PEARCE.

Miss Helen Pearce, of Essex street, was given a surprise party by twenty-five of her friends last night. Games, music, refreshments formed a combination that rounded out the hours in a delightful way. The affair was arranged by the Misses Helen Ryder, Louise McCormack and Anna Lee and was a complete surprise to Miss Pearce.

Those in attendance were the Misses Agnes Leighs, Anna Lee, Ruth Stryker, Ruth Wean, May Stafford, Louise McCormack, Jeannette Neal, Gertrude Enander, Ora Bush, Evelyn Manley, Elsie Organ, Louise Praed and Messrs. Russell Cose, Fred Van Hoesen, Ernest VanZandt, Sidney Karr, Alfred Manley, Harry Sawyer, Alfred Clark, George Leighs and George Lee.

CHRISTIAN ENDEAVOR MASS MEETING POSTPONED.

The mass meeting of the Plainfield Christian Endeavor Union which was to have been held on Thursday, December 1, has been postponed to a later date owing to the inability of the speaker to be present on the date set. The date for the meeting will be announced a little later by Jesse Burdick, the chairman of the committee in charge of the meeting.

Elaborate preparations are being made for the rally meeting and Endeavorers are planning some innovations. The next Congress of the union will be held on Monday, November 21, in the Y. M. C. A. parlors at 8 o'clock in the evening.

Jr. Sunday School Class.

The Jr. O. U. A. M. Sunday-school class, of which William D. Murray is the teacher, will meet in Junior Hall tomorrow afternoon at 4:30 o'clock. All members of the order who are interested are cordially invited. The class now has a large membership and is constantly growing.

In College French Club.

Miss Margaret Townsend and Miss Blanche Buttfield, of the class of 1911, have been elected members of the French club of Smith College.

—Daily Press Want ads Pay.

—See Kolb's adv. on page 2. ***

—Neuman Bros. are making a specialty of the celebrated White Label goods, considered to be the finest on the market. The firm carry a large stock with a varied assortment.

MARTINE'S TALK THRILLS

Dutch Arms Club Enthused by Prospective United States Senator.

NO LIMIT TO THE CHEERS.

Principle not Greed for Office Actuates "Farmer-Orator"—President Cutter Wishes Him Success.

If it had been within the power of the Dutch Arms, men's association, of Trinity Reformed church, James E. Martine, who aspires to a seat in the United States Senate to succeed John Kean, would have been unanimously elected last night, when the "farmer orator" addressed the men of that organization at a social gathering, following the monthly meeting. The reception accorded Mr. Martine was a flattering one, indeed, and if there had been any doubt whatever as to the fitness and popularity for the office he seeks, it was entirely dispelled. He was continually interrupted in his remarks by great applause.

Introducing Mr. Martine, F. S. Cutter, president of the Dutch Arms, referred to the former's aspirations for the office of United States Senator, and said that he felt sure that everyone present would wish him success in his efforts. Having raised the question, Mr. Martine then took the liberty of touching upon the contest which has stirred the people of the State and has called forth newspaper comment from every part of the country. Mr. Martine did not speak altogether in a partisan vein, although he did say that he was a partisan and loved his party for which he had worked for years.

Referring directly to the contest in which he is engaged, Mr. Martine declared with considerable vigor that it was a principle for which he was fighting, not alone his own individual interest. He believed that the people should have the right of choice of its legislators, and inasmuch as his party had adopted such measure in its platform, he felt it the duty of the party to stand by its declaration and carry out its purpose. Mr. Martine explained in general the present system of government, how State legislatures are formed and how in turn they elect members of the United States Senate. He explained in an interesting way the duties of the executive and legislative branches of the government, giving everyone a clear idea of the same.

In conclusion, Mr. Martine described in eloquent words the greatness and grandeur of this country, of its vast resources, and of its power among the nations of the world.

The second speaker was H. W. Herrman, teacher of the Men's Bible Conference class at the First Baptist church who gave some valuable hints and suggestions in conducting a men's organization. He interspersed his remarks with several good stories applicable to his subject, and he kept everyone convulsed with laughter. The affair was concluded with a few informal remarks by Rev. John Y. Broek, pastor of the church, and the benediction by Rev. Dr. E. G. Read, of this city.

The Dutch Arms held a business meeting earlier in the evening, when an amended constitution was taken up and discussed and laid on the table for one month for adoption. Afterward all adjourned to the primary department where a clam chowder supper was enjoyed. This was served by a committee from the Dutch Arms. The most excellent chowder was made by Mrs. E. B. Maynard and was greatly enjoyed. In addition to the chowder, pumpkin pie and coffe was a pleasing addition to the menu. There were about fifty men present.

Plainfielders Attend Conference.

Freeholder J. Hervey Doane, of this city, was among those who attended the conference of State and local associations of the Prevention of Tuberclosis, held Wednesday in the lecture hall of the Public Library, Newark. At the morning session, yesterday, Vivian M. Lewis presided, and Dr. B. VanD. Hedges, of this city, took part in a discussion of the various topics. Freeholder John N. Cady took part in a discussion at the afternoon session at which Governor Fort presided.

Will Hold a Bazaar.

A fair and bazaar will be held at the Netherwood Reformed church, Thursday December 1. This will afford an excellent opportunity to secure articles suitable for Christmas gifts.

—Don't forget while in town tonight to purchase one of Kolb's specials on candies, either Italian creams, lb 25c, or assorted milk chocolates, lb 39c. ***

BIG BLAZE IN BOROUGH

Flames Destroy Kilns at Ernest Hand's Brick Yard.

THE PROPERTY UNINSURED.

Water from Green Brook Pumped by City's Steamer—Loss Approximates $3,000.

The main storage building and kiln houses at the Ernest T. Hand brick yard on Mountain avenue caught fire shortly before 4 o'clock this morning and were almost totally destroyed. The departments from both the city and borough were summoned but owing to the place being out of the hydrant zone the men were badly handicapped. The flames were finally extinguished after an hour and a half's work. Mr. Hand places the damage at $3,000, on which there is no insurance.

The blaze evidently originated from the kilns where over half a million brick are being burned. Ordinarily the fires are watched day and night, but they were unguarded early today. The flames had spread across one end of the main building when they were discovered by William Flanagan, the brick burner. He immediately telephoned North Plainfield headquarters and a few minutes later someone pulled box 18 on the city side at Front street and Netherwood avenue, the glow from the fire being plainly visible across the skies. The North Plainfield men turned in an alarm from box 134 at Mountain and Westervelt avenues on the way to the blaze, realizing that they would need help

The flames had gained great headway by the time the apparatus reached the scene, as the buildings were dry as tinder. The city steamer secured water from Green brook and it was sent through the borough's line of hose to the blaze. The first alarm was turned in at 3:50 and it was 5:19 when the recall sounded. Fully three-fourths of the yard buildings and sheds were destroyed.

Ernest T. Hand, the owner of the property, said this morning that today's fire is the first that has occurred in the yard since it was established in the present location fifteen years ago. The danger of the kiln blazes spreading is very great and for this reason the insurance rate is almost prohibitive, consequently none has ever been carried. The great quantity of brick being burned at the present time was not damaged in any way.

LIQUOR LAWS OFFENDERS IN THE QUARTER SESSION

Prosecutor Swift, in the Court of Quarter Sesions at Elizabeth before Judge Atwater, yesterday moved the arraignment of five persons from various parts of the county on indictments charging them with violating the liquor laws. One of the defendants is a woman, Pauline Rhymer, who is accused with running a "speak-easy" in Springfield.

Others arraigned were Martin Mahler, charged with selling bottled beer without a license; Charles H. Ruby, of Springfield, on two indictments charging him with selling liquor to be drunk on his place when he has only a wholesale license; Adolph Rosenweig, of Kenilworth, charged with selling liquor without a license in Kenilworth, and Louis Hess, of Springfield, charged with selling liquor without a license.

All the defendants pleaded not guilty. Bail in each case was fixed at $200. Trials were all set down for November 28.

Jonas Lie Honored.

During the recent visit of the Commissioner General of the United States to the exhibition of the paintings by Jonas Lie in New York city, No. 4, "Setting Out to Sea at Dawn" was invited to the International Exposition to be held at Rome in 1911. Mr. Lie is an American artist living and having a studio in this city.

Held a Dime Social.

The members of the Brightside Circle of the King's Daughters, held a dime social, last night, at the home of Mrs. Calvin H. Rugg, 75 Mercer avenue, the borough. There were about sixty members and friends present to enjoy the social features. During the evening refreshments wer served.

—Use Daily Press want ads. They bring results.

—Try a pound of Kolb's glace nuts or fruits 25c or assorted chocolates, lb 25c. They're delicious. ***

SIXTY-FIVE YEARS WED

Mr. and Mrs. W. L. Smalley, Sr., Celebrate Marriage Anniversary.

HE IS 93 YEARS OF AGE.

His Wife in Her Eighty-fifth Year—Couple Receive Many Congratulatory Messages and Flowers, —A Sketch of Their Lives.

Mr. and Mrs. William L. Smalley, numbered among Plainfield's oldest and best known residents, are today celebrating the sixty-fifth anniversary of their wedding. Because of their advanced ages and recent illnesses that have impaired their strength, the observance is strictly informal and is in the nature of a reception to friends who call at the home of their son, David C. Smalley, of East Front street. The aged celebrants have also been the recipients of numerous congratulatory telegrams and bouquets of flowers.

Mr. and Mrs. Smalley were married at Liberty Corner on November 19, 1845, the latter being Miss Phoebe Jane Irving, the daughter of a thrifty farmer. The ceremony was performed by Rev. C. H. English, father of former County Prosecutor N. C. J. English. He was then pastor of the Methodist church at Liberty Corner. The wedding was witnessed by a large number of relatives and friends but only five are living, today. Thes are Mrs. Smalley's two brothers, A. M. Irving, of Monmouth, Ill., and J. S. Irving, of Westfield; her two sisters, Mrs. Margaret Lewis, of Newark, and Mrs. Amanda Hayes of Liberty Corner, also a brother of Mr. Smalley, Lewis Smalley, of Liberty Corner. All have passed the three score and ten mark in years.

Mr. Smalley's father was David Smalley, of Liberty Corner, a drover or wholesale butcher. The son continued the same business and shortly after his marriage moved to Plainfield, continuing to reside here ever since. Twelve children were born to Mr. and Mrs. Smalley, seven sons and five daughters. Of these four sons and three daughters are living, all residents of the city and borough. They are David Smalley, Albert Smalley, Mayor Newton B. Smalley and William L. Smalley, Jr., Mrs. Anna Cadmus, Mrs. David King and Mrs. H. C. Dunbar. There are twenty grandchildren and two great grandchildren.

Mr. Smalley is now in his ninety-third year and his wife is eighty-four. Their married life has been ideal in every respect and they become more and more proud as each succeeding anniversary is reached and passed. They have retained all their faculties and Mr. Smalley was immensely pleased today to tell all about the wedding and incidents connected with his early life.

CYCLE CLUB HOLDS SECOND ANNUAL DANCE.

The Plainfield Cycle Club held its second annual dance in Saengerbund hall ast night. It was well attended and proved a decided success in every way. Music was furnished by Suhr's Imperial orchestra.

Frank Shepard was in charge of the arrangements he was assisted by the following: Raymond Mantz, Percy Haberle, Sherman Haberle, George B. Adam, James Neal, Edward McNee, E. S. Bird, A. B. Dunham and Jack Horner.

Y. M. C. A. SERVICES IN CHURCHES TOMORROW

Arthur Rugh, National Student Secretary of the Young Men's Christian Association of China, will be the speaker at the services to be held in observance of the forty-third anniversary of the local association at the Crescent Avenue Presbyterian church tomorrow morning. Mr. Rugh's work among the students of China is similar to that of Dr. John R. Mott among the students of North America and Europe.

Among the students Mr. Rugh is perhaps the most influential American in China. As an inspirational speaker he is entitled to the very highest rank. His addresses at the Rochester Student Volunteer convention in December of 1909 were among the most effective heard from the platform of that great gathering.

In the evening the local association will hold an anniversary service at the First Presbyterian church. Henry W. Herrman, vice-president of the association, and leader of the men's Bible class in the First Baptist church, will address the congregation. Both of these services will prove of much interest.

WALPOLE ACQUITTED OF ASSAULT CHARGE

Charles Walpole, who on April 28 was accused of having assaulted Motorman Fred Skillman, of a main line trolley car, at Scotch Plains, and who was afterwards indicted by the grand jury was put on trial yesterday at Elizabeth before Judge Atwater and a jury, and after an all-day trial was acquitted. He was represented by S. S. Swackhamer. The case of the State was conducted by Prosecutor Swift.

The witnesses for the State included Tony Giolletti, who told the story of the alleged assault to the local police; Conductor Frank Glassford and Motorman Skillman. These witnesses said that Walpole had created a disturbance on the car at 11:15 at night on April 28 and that he had struck Skillman over the eye with the butt of a whip. Walpole admitted being on the car in company with one James Kinderling and that both of them were under the influence of liquor. He denied having assaulted the motorman.

On cross-examination Mr. Swackhamer drew from the witnesses the fact that they did not see Walpole commit any wrong, but that Kinderling had thrown stones at the car. Walpole produced several witnesses who testified in his favor. None of them knew anything against the character of the accused and did not see him commit the wrong with which he was charged.

The jury was out but a few minutes.

Mrs. A. M. Dodge to Speak Here.

Mrs. Arthur M. Dodge, president of the Federation of Day Nurseries of the United States, who has just returned from a trip around the world in the interest of her work, will speak at the Crescent Avenue Presbyterian church, Thursday afternoon, December 1, at 3 o'clock, under the auspices of the City Union of The King's Daughters, telling something of her work. The public is cordially invited.

Mr. and Mrs. L. Smalley, Sr.

M'CUTCHEN ADVOCATES MUNICIPAL OWNERSHIP

Borough's Largest Tax Payer Endorses Hooley's Argument Against P. S. C. Lighting Rates and Service.

A SEVERE ARRAIGNMENT.

Endorsing the views expressed in this paper a few days ago by his neighbor, Edwin S. Hooley, who advocated a municipal viaduct in the borough for the electric light and other wires of utilities corporations, Charles W. McCutchen proposes public ownership of the electric lighting system. He goes even further, suggesting a municipal water plant.

In his letter to the North Plainfield Council, Mr. Hooley stated that the P. S. C. electric lighting rates were exorbitant. Mr. McCutchen, the largest taxpayer in both the city and the borough goes farther in his argument for public ownership. "Why should we hand over these benefits," he asks, "to soulless corporations, who exploit us and our community for private gain. * * * Who sell us light of a certain specified candle power, and, it is said, deliver us, both for public and private use, a poorer quality."

Mr. McCutchen, in the following letter, hints that there are men in North Plainfield who are ready to build a plant to compete with the P. S. C. and that without any thought of private gain:

Editor, The Daily Press:

I was much interested in the communication which appeared in your columns recently from E. S. Hooley, advocating the construction of a viaduct in the streets of the borough to carry underground the wires for telephone, telegraph and electric light and power service which are now run on hideous poles erected at the pleasure of the companies along the public streets and highways, and in front of otherwise attractive private grounds, in the borough. I approve his suggestion, which does not seem to me impracticable, particulraly as such a viaduct could probably be constructed in connection with the sewer pipe line, soon to be installed.

The ease with which public utility corporations obtain valuable franchises, and get practical control of the streets of our suburban towns and cities is an unfortunate phase of the administration of the affairs of these municipalities in the State of New Jersey. They manage these things more wisely in New England. In a trip recently made through the Eastern States, I particularly noticed in many towns and villages the evidence that the authorities controlled, themselves, the public highways, streets, parks, trees, streams, etc., for the beautifying of the towns, and for the advantage of their own citizens, instead of passing over practical proprietary rights to utility corporations. I noticed that the charm of that lovely village —Manchester, Vermont—was not a little enhanced by the absence of any telegraph or telephone poles, or wires, along its streets. However, or wherever, the wires were strung, they did not appear, neither did the customary obnoxious poles, the streets being entrely free from them.

If this can be done in a litte mountain village in Vermont, who shall say that a similar wise course is impossible in the borough of North Plainfield?

The contention that this plan would involve too much expense is short-sighted. In my judgment a viaduct owned by the borough could be made to pay for itself by an income to be received for its use from the corporations.

But I would go even further than Mr. Hooley, and in addition to the viaduct he proposes I would advocate the municipal ownership of an electric lighting plant, and perhaps also later, if not at the same time, of a public water system. Other communities operate these utilities for the benefit and advantage of their citizens; in many cases I am informed showing a substantial profit. Why should we hand over these benefits to soulless corporations, who exploit us and our community for their private gain, and who disfigure our streets and our private property with the ugly evidences of their practical ownership of us! Who sell us light of a certain specified candle power and, it is said, deliver us, both for public and private use, a poorer quality! Who undertake to supply citizens with water and then surround them with spies

(Continued on page 4.)

THE MEN'S FURNISHINGS

Men's Hosiery—Natural wool ½ hose; winter weight; all sizes; 25c value; Saturday. 12½c

Men's Hose—Silk plaited, good weight; all the new shades, stripes and fancy colors; regular 50c value; Saturday. 39c

Men's Mocha Gloves—The most serviceable glove made; in all the sizes; $1.50 value for 98c

RIBBONS—Another lot of fine ribbons, satin and satin taffeta; plain and fancy; 6 inches wide; values up to 49c; sale price on Saturday only 25c

CLEARANCE SALE OF MILLINERY

Ladies' trimmed hats, including beaver, hatters' plush and handsome velvet. This season's newest models; positively values up to $10.50; Saturday's price $4.50

LADIES' CAPES—One lot of Ladies' Colored Capes that sold up to $15.00; will close them out for. $6.98

BASEMENT SPECIALS

Four-sewed Parlor Brooms, good and strong; 50c values, Saturday. 29c

Table Tumblers—Thin blown; plain; regular value 59c; for dozen. 35c

Hassocks—Made of good quality carpet; variety of good patterns; 50c values; Saturday only 39c

A. E. FORCE & CO.

"The White Store" Saves You Money. We Give You S. H. Green Trading Stamps.

TOMORROW WE BEGIN A GREAT CLEARING SALE OF

LADIES' TAILORED SUITS FROM THE BEST MAKERS

When we have a good thing to offer we never wait until the last moment; we offer you NOW the most exceptional values in Ladies' beautiful man-tailored Suits, made from the finest and best materials, that has been shown in years. These are mostly Sample Suits, hardly two alike in the lot. This is one feature we wish to draw your attention to, and that is, our styles are exclusive and no two alike, and ask those who make an objection to buying their Suits or Coats in Plainfield to please remember this.

The Sale Begins Saturday Morning at 8 A. M.

Those Who Come First Will Get the Choice of this Special Lot

Ladies' All-wool Tailored Suits, finest materials, values up to $18. Sale Price - - **12.98**

Ladies' Suits, beautiful garments, extra qual. materials, vals. up to $25. Sale Price **18.00**

Ladies' Suits. The finest grade of materials, handsomely tailored, exclusive styles, coats beautifully lined, vals. to $25. Sale Price **22.50**

Rain Coats. Silks, mohair and serges, black and col'd, nearly all the sizes. $18 vals. for **12.98**

Black Cloth Coats. A full sample line of finest materials, not the ordinary grade that is usually offered at this price, but a coat we guarantee worth $15. Your choice while they last - - - - **7.98**

LADIES' UNDERSKIRTS—Made of fine quality percaline and sateen with ruffle splendidly made; special price for Saturday. . . . 98c and $1.25

CORSET COVERS—Fancy, trimmed with lace or embroidery; several different styles to select from; regular 75c value, Saturday's price 50c

CORSETS — Fine English coutille, long effects with hose supporters attached; $2 values Saturday. $1.50

LADIES' COAT SWEATERS—In white, grey and red; pearl buttons; durable, serviceable makes, with pockets; $3.00 and $3.50 values; Saturday's price $2.75

SPECIALS AT MUSIC DEPARTMENT

The entire De Luxe edition will be sold on Saturday only at 2 Copies for. 5c

Excellent assortment of classical music.

AT 9c SPECIALS AT 9c

All That I Ask of You is Love. When the Daisies Bloom. The Garden of Dreams. Winter. Silver Bell. Sweet Red Rose. Call Me Up Some Rainy Afternoon. Where the River Shannon Flows. The Comet Schottische. Any Little Girl is a Nice Little Girl. I Hope it Doesn't Rain on Sunday, et., etc.

BARRETTS — Fine shell barretts; variety of good styles; regular 25c value; Saturday only 19c

BELTS—Ladies' Suede Elastic and Persian belts; with fancy buckles; 50c values, Saturday. 39c

HOME NEWS.

Of Interest to Everyone in Plainfield.

In every newspaper in the country you will read statements made by people living in out-of-the-way places, who are supposed to have been cured or derived great benefit from some wonderful remedy or "cure-all." But here in Plainfield we only publish statements made by Plainfield people—the testimony of your friends, neighbors and fellow-townsmen.

Mrs. C. Rosseter, 127 Watchung avenue, Plainfield, N. J., says: "Several years ago I had severe backaches and occasional attacks of rheumatism. Being told that Doan's Kidney Pills were very effective in cases of this nature and believing that my trouble arose from disordered kidneys, I procured a box of this remedy from Randolph's Pharmacy. I soon found relief and since that time I have always kept Doan's Kidney Pills in the house. Whenever I feel out of sorts, I take a few doses of this preparation and I am soon feeling good. Doan's Kidney Pills have my highest endorsement."

For sale by all dealers. Price 50 cents. Foster-Milburn Co., Buffalo, New York, sole agents for the United States.

Remember the name—Doan's—and take no other.

PARQUET & HARDWOOD FLOORS

Old Floors Refinished

GEO. E. WATT

150 North Ave. Tel. 333-w

J. C. POPE & CO.,

INSURANCE AGENTS

110 E. Front St. Plainfield, N. J.

SUNDAY IN THE CHURCHES

Baptist.

First—Rev. Dr. [illegible] Chambliss, pastor—preaching by Rev. Dr. Divine, of New York; 2:30, Sunday-school and men's Bible class; 7:45, preaching by the pastor.

Park Avenue—Rev. Gabriel Reid Maguire, pastor—10:30, preaching by the pastor, subject, "The City of Two Letters;" 2:45, Bible school; 7:45, preaching by the pastor, subject, "Why We Should Rejoice."

Temple—Rev. J. W. Musson, pastor—11:00, preaching by the pastor, subject, "What is a Successful Church?" 2:45, Sunday-school and Baraca classes; 7, Christian Endeavor; 7:45, preaching by the pastor, subject, "Heaven."

Mt. Olive—M. W. Vaughan, D. D., pastor—11:00, preaching, 3:00, Sunday-school; 7:30, preaching.

Ebenezer—Rev. G. E. Scruggs, pastor. 11:00 a. m. and 8:00 p. m., preaching; 3:00, Sunday-school.

Calvary—Rev. G. W. Bailey, pastor—10:45, preaching; 3:30, Sunday-school; 7:45, preaching.

Shiloh—Rev. Edward Roberts, pastor, preaching at 11:00 a. m. and 8:00 p. m.; 3:00, Sunday-school.

Reformed.

Trinity—Rev. John Y. Broek, pastor; Rev. Dr. Cornelius Schenck, pastor-emeritus—10:30, preaching by the pastor, subject, "Jotham a Good Man, But—;" 2:30, Sunday-school; 6:45, Christian Endeavor, topic, "How Does God Want to be Thanked?" leader, Miss Harriet Randall; 7:45, preaching by the pastor, subject, "For What are You Living?"

Netherwood Reformed Church, Leland and Midway avenues—Pastor, Rev. Royal A. Stout—10:30, preaching by the pastor, subject, "A Victorious Thanksgiving;" 11:30, Sunday-school; 7:00, Christian Endeavor; 7:45, preaching by the pastor, subject, "Comforting One Another."

German—Rev. C. H. Schneegas, pastor—10:45, preaching in German; no evening service.

Marconnier chapel—Rev. J. Tucker Lansdale, pastor—11:00, preaching; 3:00 Sunday-school; 7:45, preaching.

Presbyterian.

First Presbyterian—Rev. Dr. Charles E. Herring, pastor—11:00, preaching by the pastor; 10, Sunday-school; 7:45, preaching by the pastor.

Crescent Avenue—Rev. Dr. John Sheridon Zellie, minister—10:30, morning service, address by Arthur Rugh, student secretary for China, Y. M. C. A.; 11:45, Sunday-school; 7:30-7:45, organ recital preceding evening service.

Hope chapel—10:30, preaching service by Rev. F. St. John Fitch; 2:30, Sunday-school; 8:00, preaching by Mr. Fitch.

Warren chapel—Rev. J. O. McKelvey, pastor—10:30, preaching by the pastor; 2:45, Sunday-school and Berean Bible class for men, E. E. Parvin, teacher; 8:00, preaching by the pastor.

Bethel chapel—Rev. F. D. Tildon, pastor—Services 11 a. m.; 3 p. m., Sunday-school; 8, preaching.

Episcopal.

Grace Church—Rev. E. Vicars Stevenson, rector; Rev. Elory G. Bowers, assistant, 7:20 a. m., Holy Communion; 11:00 a. m., Morning Prayer, Litany and Sermon. First Sunday, Holy Communion and sermon; 4:00 p. m., organ recital; 4:30 p. m., Choral evensong and sermon; week days, Matins, Wednesdays and Fridays, 10 a. m.; evensong daily, 5 p. m.

Church of the Heavenly Rest—Rev. Cortlandt H. Mallery, rector—8:00, Holy Eucharist; 9:45, Sunday-school; 11:00, matins and sermon (Holy Eucharist first Sunday in the month); 7:30 p. m., Evensong and sermon.

St. Stephen's—9:45, Sunday-school; 11:00, matins and sermon by Rev. H. C. Bowers; no evening service.

Holy Cross Church—Rector, Rev. Geo. A. Warner. Early celebration of Holy Communion at 7:30 every Sunday morning; 9:45, morning prayer and sermon; 7:45, evensong and sermon. On the first Sunday of the month a second celebration of Holy Communion at the 11:00 o'clock service. 7:45, evening service.

Grace Church Colored Mission—E. Seller Salmon, minister in charge—11:00 a. m., matins and sermon; 8:00 p. m., evensong and sermon; holy communion on third Sunday each month, at 7:30 a. m., by the rector.

Methodist Episcopal.

First—Rev. Dr. Charles M. Anderson, pastor—10:30, preaching by the pastor; 2:30, Sunday-school; 7:00, Epworth League; 7:45, preaching by the pastor.

Monroe Avenue M. E. Church—Rev. C. S. Kemble, pastor—11 a. m., preaching by the pastor, subject, "A Manly Christianity;" Sunday-school at 3 p. m.; 8, preaching by the pastor, subject, "Our Greatest Cause for Thanksgiving."

Grace M. E.—Rev. Ora J. Shoop, pastor—10:30, preaching by Rev. Dr. A. G. Kynett, of Philadelphia; 2:30, Sunday-school; 7:45, preaching by the pastor, subject, "Follow Me."

Mt. Zion A. M. E.—Rev. John T. Diggs, pastor—11:00, preaching by the pastor; 2:30, Sunday-school; 8:00, preaching.

Roman Catholics.

St. Mary's—Rev. Bernard M. Logan, rector—Masses, 6:30, 7:30, 8:30, 9:30, 10:30 a. m.; Sunday school at 2:30; vespers at 3:30.

St. Joseph's—Rev. William H. Miller, rector—Masses at 8:30 and 10:30 a. m.; Sunday-school at 3:00; benediction of the blessed sacrament at 3:30.

Congregational.

Congregational Church—Rev. C. L. Goodrich, pastor—10:30, preaching by pastor; 11:30, short talk to boys and girls; 4:30, Jr. C. E. meeting; 7:45, Harvest Home concert by the Sunday-school and address by pastor.

Swedish Evangelical Pilgrim church—Rev. Theodore Englund, pastor—10:30, Sunday-school; 4:00, Young People's meeting; 8:00, preaching.

Friends.

Meeting house, Watchung avenue and Third street—Meeting First-day at 11:00 a. m.

Lutheran.

St. Peter's Lutheran—Rev. J. Duerschner, pastor—Grove street and Mercer avenue—9:30, Sunday-school; 10:30, English service, first Sunday in each month; all other Sundays, German services.

Swedish Pilgrim Church—Rev. Gottfrid Sjoblom, pastor—10:30, Sunday-school; 4:30, young people's meeting; 8 p. m., preaching.

Swedish Lutheran—Rev. John Estlund, pastor—Grove street and Mercer avenue; evening service only at 8:15; song service.

First Church of Christ, Scientist.

Babcock Building—Service 11:00 a. m.

Unitarian.

All Soul's—Rev. A. C. Nickerson, pastor—10:30, Rev. Walter Hunt Reid Hunt, of Orange, will preach; 4 p. m., Unnion Harvest rally of Unitarian Sunday-schools at the Church of Our Savior, Brooklyn.

Not Classified.

Salvation Army—Captain and Mrs. Hewitt officers in charge—11:00, Holiness meeting at the hall; 2:30, Sunday-school and Bible class in hall; 6:30, Young People's Legion Meeting, topic, "Kept from Harm;" 8 p. m., evangelistic meeting, gospel address.

Plainfield Rescue Mission—In W. C. T. U. rooms; 7.45, gospel service.

W. C. T. U.—4 p. m., gospel meeting with address by J. W. Gavett; special music.

West End Tabernacle—2:30 p. m., Sunday-school 7, C. E. meeting; 8:00 p. m., gospel services.

Wilson Memorial Chapel—10:45 a. m., 8 p. m., gospel service.

The Italian Mission of First Presbyterian church, 409 East Third street—preaching every Sunday at 10:30; 2:30, Sunday-school in English and Italian.

LONDON SUFFRAGETTES URGED ON BY U. S. TARS.

London, Nov. 19.—The militant suffragettes yesterday reopened hostilities against the government and, marching 1,000 strong, on the Parliament buildings, gave the police a lively fight. The women, many of whom were placed under arrest, were led by Mrs. Emmeline Pankhurst.

The suffragettes had determined if possible to force the police cordon about the House of Commons, and reaching Premier Asquith, to insist upon the introduction of a woman's suffrage bill. The police, however, were too strongly entrenched, and the women who tried every means in their power to force the line were thrown back.

Repeatedly they retired breathless and disheveled only to have their places on the fighting line taken by reserves.

The police were ordered to make as few arrests as possible, but by 3 o'clock twenty-one women and two men were in police cells.

A large contingent of American bluejackets from the visiting fleet were amused spectators of the struggle, and, lustily cheering the combatants, incited them to fresh efforts.

The fight continued and the police were compelled to make wholesale arrests. At 4 o'clock eighty-two of the suffragettes and their supporters had been taken into custody.

There will be a meeting at the Salvation Army barracks this evening.

—Daily Press Want ads Pay.

—Use Daily Press want ads. They bring results.

AMONG OUR NEIGHBORS

THE DAILY PRESS may be obtained from the following Newsdealers and Agents. 10c a week.

CITY.

Wagner & Moorhouse, The City Market	125 North Ave
E. H. Clevely	157 North Ave
Timbo & Co.	216 Watchung Ave
W. C. Burns	212 Watchung Ave
Jos. Moledesky	247 West Front St
Mrs. M. Jenson	647 West Fourth St
Union News Co.	R. R. Station
J. C. Field, Jr.	411 Park Ave
E. A. Laing	149 W. Front St
A. D. Mallison	Fourth and Liberty Sts
M. Estil	111 Park Ave
Debele & Stahl	113 Somerset St
W. H. Olmstead	331 Watchung Ave
T. A. Garthwaite	Cor. 4th & Watchung
J. Mottley	Cor. 3rd & Richmond Sts

SUBURBAN.

Dunellen	H. Peters
New Market	Coriell
Bound Brook	Union News Co.
Somerville	Jacob Generi
Westfield	C. F. Wittke, A. E. Snyder
Westfield	L. Glasser
Scotch Plains	Frank Anson
South Plainfield	Hamilton
Fanwood	Frank Anson
Netherwood	W. H. Olmstead

DUNELLEN AND VICINITY.

The evangelistic services that have been in progress at the Presbyterian church the past week, were concluded last night. Commencing tomorrow night they will be held in the Methodist church and Revs. W. A. Knox, G. H. Gardner and Ernest O. Brown will be the speakers. The annual union Thanksgiving service will be held in the Methodist church Thursday night, and Rev. George H. Gardner will preach.

Dr. T. H. Platt returned Thursday from a few days' hunting trip in South Jersey. He brought back a nice string of game and reports having a pleasant time.

Mr. and Mrs. Albert Jordan, of Jersey City, have been spending the past few days with friends in the borough and New Market.

C. A. Coriell has purchased the Mohan residence property on Madison avenue belonging to the Peter Mohan estate.

Work is progressing on the foundation of the house to be erected by Egbert Gessner on Front street.

'PLAINS AND FANWOOD.

The regular service will be held tomorrow at the Baptist church Sunday school, 9:30 a. m.; morning preaching by pastor, Rev. F. K. Mathiews, at 10:45; Bible study, 4 p. m.; B. Y. P. U. in church parlors at 7 p. m.

The local hunters report rabbits as being quite plentiful this year, nearly all who have been out having had fair luck, bagging several cottontails each trip.

Rev. and Mrs. Franklin K. Mathiews, of the parsonage, have been entertaining relatives from out of town.

Rev. Mr. Hollingshead will lead the weekly prayer and praise meeting tonight at the Methodist church.

Thomas Sellers and family have removed from Park avenue to the Morel house on Mountain avenue.

Mrs. H. C. Meyer, of Front street, has been visiting her daughter, Mrs. Alexander Muir, at Newark.

Mrs. Edwin Fancher, of the borough, has been entertaining relatives from Somerville.

Miss Harriett M. Squier is spending the week-end at her home at Rahway.

CASTORIA

For Infants and Children.

The Kind You Have Always Bought

Bears the Signature of Chas. H. Fletcher

Good Things to Remember.

At this time of the year mince pies and mince meat, the home-made kind, are desired by the skilled cook. Your every desire in regard to mince pies and mince meat can be satisfied at Demolli's.

There, too, delicious assorted chocolates and bons bons are made up at your order, thereby ensuring to you quality and freshness unsurpassed by any confectionery store in the city.

Salted almonds and pecans and other salted nuts, in fact, everything desirable for the table at

D. DEMOLLI & CO.

Caterers, Confectioners and French Baker.

331 WEST FRONT STREET.

Telephone 257.

SOUTH PLAINFIELD.

The pastor, Rev. J. J. Allen, will be in his pulpit as usual both morning and evening tomorrow. Sunday school hour has been changed to 10 o'clock from 12.

Mrs. Nellie Manning, who teaches in the public school at Lerington, is spending the week-end with her parents, Mr. and Mrs. William Manning.

Harry Klinger, who recently returned from the west, has taken a position in the tower house at the station of the Lehigh Valley Railroad.

The total enrollment of scholars in the Piscataway township schools is 582, and the average on roll is 565.

Mr. and Mrs. Tucker Lansdale are stopping with Mr. and Mrs. Van Court, of Oak Tree.

Mr. and Mrs. Sumner Randolph have ben entertaining friends from Newark.

WESTFIELD.

Westfield firemen were called out twice Thursday afternoon. The first call was to the home of Henry Pleister, 239 Walnut street, where some one had carelessly thrown a match on a feather bed, causing a slight blaze and a lot of smoke. The fire caused about $100 damage. The second call was to put out a brush fire on Kimball avenue that was threatening the houses on the street.

Miss Helen Ackley and John H. Shiras were married at the Methodist parsonage by Rev. A. W. Hayes Thursday evening. After a short wedding trip they will make their home in Westfield.

SURVIVED HER HUSBAND LESS THAN TWO WEEKS.

Mrs. John Edgeworth died suddenly yesterday at her home, 242 Bond street, Elizabeth. She had lived in that section more than forty-five years. Her husband, John Edgeworth a wealthy farmer at Frenchtown, died there less than two weeks ago as the result of a runaway accident, and was buried at Elizabeth November 7. Mrs. Edgeworth was born in Ireland and was a member of Grace Episcopal church. For many years she was engaged in the dairy business. Her husband conducted a large farm in Linden township for many years, which he sold and then bought a farm at his native place, Edgeworthtown, Ireland, which he ran for five years. Selling it, he purchased a farm at Frenchtown.

Mrs. Edgeworth was seventy-five years old and is survived by two daughters, one of whom is the wife of James White, assistant postmaster at Elizabeth.

Rev. Walter Reid Hunt, of Orange, will preach at All Souls' church, tomorrow morning at 10:30. At 4 o'clock in the afternoon there will be a union harvest rally of Unitarian Sunday schools at the Church of the Saviour, Pierrepont street, Brooklyn.

You Need a Self-Basting Roaster

You can economize on your meat bill if you use a self-basting roaster.

And not only that but you keep the delicious juices and fine flavor in the meat.

There's nothing like them. Even the cheaper cuts of meat can be made equally as delicious and tender as the more expensive ones. Ask to see both the Lisk Sanitary and Savory Self-Basting Roasters. Get one to roast your Thanksgiving turkey in.

A Free Cook Book with a Savory.

A. M. GRIFFEN

119-123 E. Front St., Plainfield, N. J. Two 'Phones, 6—214.

Suits and O'coats for Men

All the new Shades and Styles, ranging in Price from

$10, $12, $15, $18 $20 to $25

Complete line of Sweaters, Shirts, Hats, Caps, Gloves and Ties.

OUR MADE-TO-ORDER LINE IS HERE

Werner's Clothing House

206 West Front Street

R. W. BARNES

217 PARK AVENUE PHONE 1519-W

New Honey, Mince Meat, Figs, Fard Dates, Maple Syrup, Nuts, Oranges, Grape Fruit, Home-made Baked Beans, Potato Salad, Crullers, Cheese, Pickles.

FLEMINGTON SAUSAGE

Candy Specials Today at Kolb's

Assorted Milk Chocolates, lb	39c	Italian Creams, lb	25c
Assorted Chocolates, lb	25c	Glace Nuts or Fruit, lb	25c
Assorted Bon Bons and Chocolate, lb	25c		

KOLB CANDY CO. 112 W. FRONT ST.

--FALL HATS--

HAWES—SOFT AND STIFF.

ALSO

"THE STANDARD" HAT—$2.00.

EVERY HAT GUARANTEED.

Jas. R. Blair

SPECIAL SALE OF LADIES'

APRONS

at 25c, 29c, 35c, 39c and 50c

Putnam & De Graw

20x36 Pure Linen Damask towel; hemstitched; silver bleached; 39c quality at...29c

More For Your Money at—
Tepper's
PLAINFIELD, NEW JERSEY

16-inch Pure Linen Napkin; hemstitched; $2.50 quality at.....$1.98

Thanksgiving Sale of Table Linens

YOU OUGHT TO BUY ALL YOUR NEEDS IN TABLE LINENS DURING THIS THANKSGIVING SALE

And—for several reasons, too—you have an unusually wide range to choose from and values are far from the ordinary—made so by our Thanksgiving Sale prices and advantageous purchasing.

In Table Linens our stocks embrace only the most durable damasks which may be had in pure Linen or Mercerized—cloths and napkins. The designs include conventional patterns and beautiful large or small floral effects.

The benefit of purchasing now and the savings this sale affords is reflected in the splendid values of which but a hint is mentioned here.

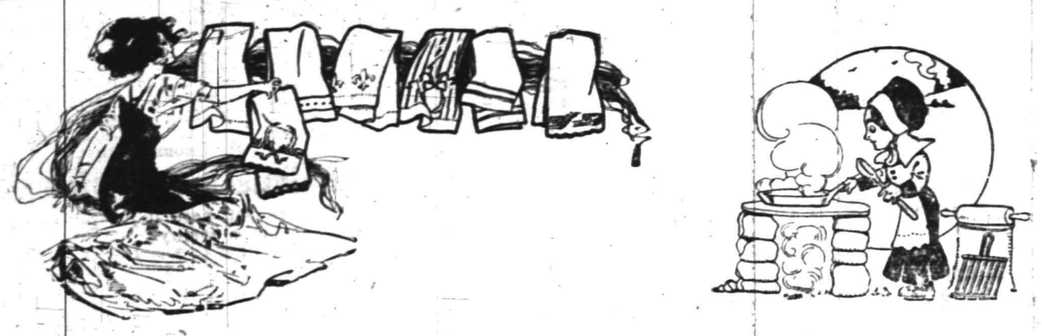

64-inch Mercerized Damask; regular value 50c.....39c

72-inch All Pure Linen Damask; regular value $1.25.$1.00

23x40 Monogram Towels; full bleached pure linen; hemstitched; exceptional value at.....50c

72-inch Heavy Double Damask; pure linen; regular $1.75 value, at.....$1.50

36-inch Pure Linen Lunch Cloths, hemstitched, silver bleached, at.....50c

20-inch Mercerized Napkin; $1.25 value, at.....$1.05

Sale of women's and misses' suits and dresses continued until lots are disposed of.

18x34 Pure Linen Damask Towels; 25c quality; plain white and red borders; at..19c

70-inch Pure Linen Damask; $1.00 quality at.....89c

18-inch Mercerized Napkin; regular value $1.00, at.....79c

19½-inch Pure Linen Napkin; $2.00 quality, at....$1.79

Table Cloth and Napkins; hemstitched cloth 10-4; napkins 16 inch, pure linen, double hem; $5 value, at $4.50 set.

JOURNALISTIC OPINIONS

The Senatorship.

If Brown and Jones were running for political office, and Brown got more votes than Jones who would be elected?

We may suppose them both independents. We may suppose that the party organizations put up no candidates against them. We may suppose that ninety-nine per cent. of the voters did not vote because of apathy, indifference or any other reason you choose to mention. But who would be elected?

The question of the Senatorial choice is not whether Martine is the ideal man for Senator.

The question is whether a Democratic Legislature will turn down a principle that it has indorsed to play a trick game of stacked cards that it has tried to get away with.

The Democratic party in its platform of 1910 and when in control of the Assembly in 1907 indorsed the principle of popular choice of United States Senators.

The law is to that extent their law. It received its first test this year. Martine was chosen.

There was nothing in the world to prevent any Democrat who did not like Martine or McDermit from nominating his candidate against them. But nobody did so. Whose fault is it, then, if Martine is the choice between the candidates nominated?

Perhaps, if more had been in the field Martine would not have been chosen. But who would? Who shall say?

Do the Democrats who profess allegiance to the principles of Democracy arrogate to themselves the right to become a board of guardians and say "The people ought to have chosen So-and-so."

What right has any Democrat in the Legislature to say for the people: "They would have chosen such a man?"

It is no time to talk constitutional objections, party gratitude, minority votes and the like.

The Democratic party has pledged itself to the principle of direct nominations for United States Senator.

It has not, so far, displayed any burning desire to redeem that pledge.

Are the people to be told by its action that it means that pledge or not?

And if it does not mean it, how much sincerity will the people credit it with in any other pledge it has given?

Does the Democratic party sincerely mean what it professes or does it not? Is it better than the Board of Guardians or the same thing under another name?

The first test of Democratic sincerity will be the Senatorship. And the question is, shall it be decided on the basis of principle or not?

How far are the Democrats to be trusted?—Newark News.

Handing It to "Jim."

Farmer Martine, of Union county, has been defeated or rejected as a candidate for every political office from councilman in his town, sheriff and State Senator in the county to Congress and the Governorship. The ascending scale of defeat and rejection winds up with the Senatorship, and after that a man ought to be satisfied that he isn't really wanted.—Newark Star.

That's a pleasant way for Mr. Smith to look at it, but the fact remains that Martine has not been defeated yet for Senator, but on the contrary bears the endorsement of 48,000 Democrats for the job. What is more, sneering at the "Farmer" won't help the Smith cause any.—New Brunswick Home News.

So Mr. Smith is deceiving the people again. Mr. Martine was elected to the Common Council many years ago and made a first-rate city father, too.

N. Y AMUSEMENTS.

Marie Cahill in "Judy Forgot" at the Broadway Theatre, is the cleverest comedienne on the musical comedy stage—the drollest woman behind the American footlights.—Charles Darnton in Eve. World.

Has the sparkle of the Viennese light opera, the daintiest of English musical comedy, and in addition to these a good American wholesomeness that is all its own.—Eve. Telegram.

Had her listeners applauding when they were not laughing.—Herald.

Won the hearts of her audience.—Tribune.

Miss Cahill's cleverness alone is worth the full price of the ticket—and she hasn't hesitated to surround herself with clever people.—Adolph Klauber.

Scores a first-class success—there was every sign last night that "Judy Forgot" would last at the Broadway as long as "The Midnight Sons."—James C. Garrison in Press.

She is irresistible.—Journal of Commerce.

SAYS ORIENTAL WOMEN SEEK CHRISTIANITY.

That the women of India and the Orient generally are embracing Christianity was stated by Miss Edith Gurley at the afternoon session of the Baptist Institute, held Thursday in the Peddie Memorial church, Newark.

Miss Gurley, who has recently returned from a trip around the world in the interest of foreign missions, told of her work in the Hindoo villages, and explained the methods of carrying on the evangelistic and medical work in the mission field. Rev. John Douglass Adams led the Bible lesson.

"The Finding-Out Club" was the subject of an address made by Mrs. Carrie Robinson, field secretary of Boston. The importance of reaching young people and interesting them in mission work should be one of the prime motives of all mission workers, she said. The methods of presenting study books, and the value of organizing clubs among the younger element was urged by Mrs. Robinson.

A tableaux representing "Heathenism and Christianity" was given by a number of young women, and the session adjourned, after prayer by Mrs. Orrie K. Taylor.

Mrs. Walter Mason, who has spent the last seven years in Assam, and Rev. John Moore were speakers of the evening session. More than one hundred women from various parts of the State including this city, attended the conference.

Miss Sarah F. Smith, of 334 East Sixth street, who has been in the hospital under treatment, has returned home.

May Robson as "Aunt Mary," in "The Rejuvenation of Aunt Mary," at Plainfield Theatre Friday Night.

LOCAL AMUSEMENTS

The funniest of all comedies, "The Rejuvenation of Aunt Mary," which comes to the Plainfield theatre on Friday night, November 25, has been successfully presented by May Robson in every large city in the United States, and duplicating the success at Terry's theatre, London, England, where Miss Robson extended the time of her engagement from three weeks to nearly three months. This will be Miss Robson's first appearance here. Her intimate recognition by a proverbly critical audience of London, was one of the best compliments of her talents and capability as an actress. The press was unanimous in praise of "Aunt Mary" the unsophisticated spinster, and her blending the humorous and pathetic without apparent effort, was commented upon in flattering terms. The shrill untrained voice and the awkward gesture of the provincial, becomes softened and musical when she speaks of her tenderness for her nephew, Jack. The very naturalness of her acting, carries conviction that Miss Robson is an exceptionally clever woman and the only one on the stage today presenting the somewhat difficult role of an eccentric old maid. You laugh with her when her experience in New York developes her humor and you cry with her in her moments of pathetic sadness. "Aunt Mary" is not an imaginary type of the tender, big hearted country woman. They exist everywhere, and are easily recognized and at the end of the play you have a sort of feeling that you would like to have just such an Aunt Mary.

Caught a "Jack the Peeper."

"Jack the peeper" was caught in Elizabeth Thursday night. John McCarthy, who lives at 25 Reid street, saw somebody looking in the bedroom windows of his house, and gave chase. When the man was caught McCarthy turned him over to a policeman. In court yesterday morning the prisoner said he was Nicholas Lepalina, nineteen years old, and lived in Elizabeth. He was fined $7.85, which he paid.

"A North Star Rally," will be held at the Mt. Zion A. M. E. church, tomorrow under the auspices of the "North Star Family," headed by Miss Fannie Olden. The pastor will preach at 11 o'clock in the morning and Rev. C. G. Collens, of New Brunswick, will preach in the evening at 8 o'clock.

—Use Press Want Ads.

The Doctor and the Telephone

MANY lives are saved each year because the doctor is reached promptly by the Bell Telephone. From the information he receives by telephone he can give directions for emergency measures, and provide himself with the necessary medicines and instruments.

Consultations with Specialists are easily arranged by means of the Bell Long Distance Service.

Have you a Bell Telephone?

NEW YORK TELEPHONE COMPANY

Every Bell Telephone is a Long Distance Station

SAVORY ROASTER

SAVORY PRIZE RECIPE BOOK WITH EVERY ROASTER

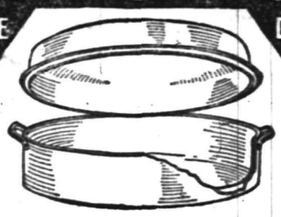

DELICIOUS "ECONOMY DINNERS" ARE A FEATURE

BETTER TASTING MEATS FOR LESS MONEY.

Gayle Hardware Co.,

General Hardware and Housefurnishings

Tel. 398 Front St. and Park Ave.

FURS! FURS!

There is no reason why your wants in the fur line should not be filled in the Plainfield Fur Store, 178 East Front street, the place which many customers from Plainfield and vicinity found so reliable last season. The test of time has proven our trustworthiness. Had we made our patrons the victims of sharp practices last year, we would not return now and ask your trade. But we used the trade right; the people know it and they know we will give them the same good treatment this season. All furs are guaranteed best quality, modeled in latest Parisian styles. You are invited to inspect our popular creations. Our prices are the lowest because we are manufacturing furriers.

ALTERATIONS AND REMODELLING A SPECIALTY.

PLAINFIELD FUR STORE

178 EAST FRONT ST.

Dr. Pittis' Office Building. Charles Kurtzman, Proprietor.

OPEN EVENINGS UNTIL 9 O'CLOCK

YOUR MONEY'S WORTH IN MEAT

No matter how large or modest your home, you want to be COMFORTABLE.

To be sure of that comfort, USE MY COAL.

NO BETTER OR CLEANER COAL IN TOWN AT ANY PRICE, and you get a dollar's worth of heat from every dollar's worth of coal.

RICHARD PARROTT, JR.

Phone 1569 686 South Second Street

Jackson Decorating and Awning Co.

B. F. Snyder, Jr., Mgr.
Formerly with Woodhull-Martin Co.

Special Sale on Lace Curtains and Window Shades of all kinds. Sale on Monday, Tuesday and Wednesday, all day. We can save you from 50c to $1.00 a pair on Lace Curtains of all kinds. From our Factory to your windows.

Jackson Decorating and Awning Company
B. F. Snyder, Jr., Mgr. Tel 409 228 W. Front St.
Awnings Taken Down and Stored for the Winter

GO TO

MOORE & SCHEELEIN MARKET

for Fresh Jersey Meats and Poultry; also Fresh Jersey Vegetables. Extra Low Prices for Cash.

104 North Av., cor. Park. Tel. 463-R

SPORTS
News and Notes

GOLF.

In the opinion of Robert C. Watson, secretary of the United States Golf Association, the mysterious disappearance of balls from the bags of club members is liable to become even more noticeable unless a new temptation now hovering before the eyes of the American caddie is promptly stamped out.

Not long since a circular letter written by a person who offered to buy used balls from caddies was brought to the attention of the secretary. The following communication from Mr. Watson speaks for itself.

"I am enclosing copy of circular that has been issued to the caddie masters of golf clubs in the United States by an enterprising man, which I wish you would publish at once in the golf columns of your paper.

"It is needless to say that either the author of this circular is deliberately issuing a pamphlet with malicious intent, or else that he is painfully ignorant of the rules and customs adhered to by the clubs belonging to the United States Golf Association. I have already had a complaint from one of the leading clubs of the U. S. G. A., that members are losing numbers of golf balls from their caddie bags since the issuing of this circular.

"The pamphlet says that he wishes to buy used golf balls that come into the possession of caddies "legitimately.' Every golfer knows that one of his chief sources of worry is the systematic disappearance of golf balls from his caddie bag, and not only does this circular accentuate this cause of worry but will aggravate the matter to a certain degree. Therefore, in behalf of the U. S. G. A., I request the chairman of the greens committee of each club belonging to the U. S. G. A. to adopt what means he sees fit to prevent the success of this scheme to obtain old golf balls from caddies.

"Let the author of this circular purchase used golf balls from the professionals from the various clubs, or from their members, but not put temptation in the way of the American caddie."

DR. VANCE IS BIDDEN FAREWELL AT DINNER.

A farewell reception was tendered to Rev. Dr. James I. Vance, pastor of the North Reformed church, Newark, by the Men's Club Thursday night in the parlors of the church. Dr. Vance leaves Monday night for the South, where he will assume charge of the First Presbyterian church at Nashville, Tenn.

Several impromptu addresses were delivered by members of the club and consistory, and Dr. Vance made a farewell address, thanking the club for the manner in which they had assisted him in the past. To Rev. Lucas Beove, assistant pastor of the church, he paid a high compliment.

In behalf of the members of the club, Walter M. Van Deusen, president of the organization, bade Dr. Vance good-by, and wished him Godspeed with his new charge. Others who spoke were Anson A. Carter, superintendent of the Sunday school; Peter Campbell, of the consistory; T. J. Thompson, of the East Newark Sunday school, and Mr. Boeve.

Dr. Vance will spend Thanksgiving at Bristol, N. C., and the following Sunday will begin his pastorate at his former charge, which he left ten years ago to accept the call of the North Reformed church. Until the vacancy created by his resignation is filled, Mr. Boeve will have full charge.

SHOT REACHING FOR AN APPLE.

While William Coonan was trying to knock off an apple from a tree with the butt of his gun Wednesday afternoon at Lake Hopatcong the trigger caught in the limb and the weapon exploded, the shot lodging in the man's stomach. Friends who were with him carried Coonan to his home at Nolan's Point. Little hope is held out for his recovery.

Coonan had been hunting near what is known as the duck pond, and was on his way home when he spied the apple tree. There was one big rosy apple that the man wanted and it hung high on a limb. Coonan pulled himself to one limb, and then with the gun reached for the apple. A small limb of the tree had caught in the trigger and when he attempted to strike the apple the gun went off. Coonan's cries brought his friends to the tree. He soon became unconscious from the loss of blood.

Coonan has a wife and children and is thirty years old. He is employed by the Lake Hopatcong Ice Company.

Thanksgiving Day morning at 10 o'clock there will be holy communion and sermon at St. Stephen's church, with Rev. Elory G. Bowers, the recently chosen rector, in charge.

—Advertise in The Daily Press.

THE DAILY PRESS.

Home News. Independent in Politics.

A. L. FORCE, Editor and Proprietor.

Published Daily, except Sunday, at 3 p. m.

105 NORTH AVENUE.

TELEPHONES

Editorial, 1300. Business, 1301.

Two cents a copy. Ten cents a week. $5.00 a year in advance. Delivered by carrier or by mail. No extra charge for papers mailed to points in the U. S. and Canada.

The Daily Press has the most complete carrier and mail service of any paper in the metropolitan district.

Any subscriber failing to receive a single issue will confer a favor by notifying the business office.

Advertising rates mailed on application.

Copy for Change of Advertisements to ensure change for same day must be at the office by 9 a. m.

Branch Office.

Newark—F. N. Sommer, 794 Broad street. (Advertiser Building.)

Newark—Dalsimer Agency, 156 Market street.

Nov. 19 In American History.

1752—George Rogers Clarke, soldier and explorer, born; died 1818.

1811—John Ancrum Winslow, captain of the Kearsarge during the fight with the Alabama, born; died 1873.

1831—James Abram Garfield, twentieth president of the United States, born; died 1881.

1867—Fitz-Greene Halleck, poet, died; born 1790.

1909—William M. Laffan, editor the New York Sun, died at Lawrence, N. Y.; born 1848.

ASTRONOMICAL EVENTS.

(From noon today to noon tomorrow.) Sun sets 4:35, rises 6:49; moon rises 6:54 p. m.; moon farthest north or highest.

Plainfield, N. J., November 19, 1910.

MORAL VALUE OF PRIDE

(Continued from page 1.)

and best illustration that we have is life as exemplified in the Christ. hem, the boy of Nazareth, the youth First there was the baby of Bethle- of Judea and finally the man of God.

"Ah, God, for a man with a heart, head, hand,
Like some of the simple great ones gone
For ever and ever by,
One still strong man in a blatant land,
Whatever they call him—what care I?
Aristocrat, democrat, autocrat—one
Who can rule and dare not lie."

—Alfred Lord Tennyson.

MUNICIPAL OWNERSHIP

(Continued from page 1.)

to see that thy oeoncrf to see that they conform to their "rules" as to its use, and upon the failure to strictly observe such "rules" discipline these American citizens by entirely shutting off the water from their premises, inconveniencing and sometimes endangering persons and property. A statement of the case is sufficient to disclose its absurdity.

Mr. Hooley's reference to the menace to life in the high voltage current carried on the poles and through the trees is timely. I would not dare to place my hands on what I have always supposed were my own trees in front of my residence, during a heavy rain, or especially in an electric storm. Who gives any corporation the constitutional right to turn my shady elms in to life-destroying instruments!

I am satisfied that private capital would be forthcoming to provide an electric power plant for the borough, which the borough itself could acquire at once or later at actual cost. I am sure there are public spirited citizens enough in North Plainfield to join such an enterprise who would spurn the thought of any profit to themselves in supplying their neighbors and their community with these necessities of modern life.

Respectfully yours,
C. W. McCUTCHEN.
North Plainfield, N. J., Nov. 19, 1910

—Among the special offerings at Neuman Bros. are hot-house tomatoes, mushrooms and fancy grapes, all extra quality.

Mrs. P. I. Minton, of East Fifth street, is visiting her mother at Long Branch. Mr. Minton will go to Long Branch on Thursday and he and his wife will return home the following Monday.

Headquarters for

Gibson's

RYE.

E. C. Westcott, Agent.

115 East Front Street.

Woodhull & Martin Co.

HIGH GRADE MERCHANDISE at the Lowest Prices

Saturday's Tempting Prices

ROASTING PANS 21c
The double kind, made of heavy sheet iron, size 10x15; are self-basting and good as any 39c roaster sold.

AUTO SCARFS 49c
Fine silk mull, 2 yds. long; hemstitched, in all the popular colorings; extra special at this price.

LADIES' COLLARS 5c AND 10c
Odds and ends, some slightly mussed; plain linen at 5c and fine embroidered at 10c each.

OIL HEATERS $3.98
Instead of $5.00; the well known "Perfection" Standard Oil Heaters, with patent smokeless device.

KID GLOVES $1.10
Heavy Cape walking gloves in tan colors; the best $1.50 glove in town.

TABOURETTES 29c
18 inches high, tops 12x12 inches; mission style, early English finish; also in bamboo with fine straw tops, 50c values.

EXTENSION RODS 7c
Good quality brass rods; extending from 27 to 50 inches; always sold at a bargain for 10c.

UNTRIMMED HATS $3.98
Black and colored beavers, in all the very newest shapes; values up to $6.00.

RUGS AT $3.50
The Kurdistan reversible Brussels rugs; size 4x6 feet; excellent patterns; regular price $4.25.

LADIES' SWEATERS 98c
In white and Oxford grey; coat style; fancy weave with large pearl buttons; $1.50 values.

UNFRAMED PICTURES 8c
Water colors, beautiful subjects; mostly mounted; would be good val. at 25c.

SUSPENDERS 35c
The famous "Switch-back" style; in light and heavy weights; usually sold for 50c.

AZIENZA CREAM 10c
For a 25c jar and 25c for a 50c jar; advertised and sold extensively as a splendid skin food.

CHILDREN'S LEGGINS 79c
Buster Brown style, in white Jersey cloth and grey Astrakan; sizes 2 to 5 years; usually $1.00.

SLEEPING GARMENTS 25c
Oxford grey, fine ribbed; sizes 3 to 5 years; as good as most stores sell at 50c.

COMFORTABLES $3.00
Filled with pure white cotton and covered with fine figured sateen, with 9-inch plain borders; size 72x78; reg. price $3.75.

LADIES' STOCKINGS 35c
3 pairs for $1.00; fine black lisle thread; fancy embroidered; the reg. 50c quality.

WASH BOILERS 89c
Extra heavy tin, 8 and 9 sizes, with patent anti-rust metallic bottoms and wood handles; usually $1.25.

SWISS CURTAINS 45c
Fine Swiss curtains, with hemstitched ruffle; full size; usually sold at 60c a pair.

TABLE COVERS 75c
All linen damask, bleached, ready to hem; 2 yds. long; also 2½ yds. long at 95c, and 3 yds. long at $1.19.

PEROXIDE 17c
Genuine Peroxide Hydrogen, in full pound bottle size; is excellent value at 25c a bottle.

CUPS AND SAUCERS 69c
For a set of six, fine thin Austrian China, assorted decorations; worth reg. $2.00 a dozen.

MEN'S SHIRTS 39c
White unlaundered shirts, with linen bosoms; sizes 15½ to 18; many in the lot worth as much as a dollar.

BOOK RACKS 15c
The folding kind, in mission style, early English finish; will hold 8 books; made to sell for 25c.

TABLE LINEN 89c
Full 2 yds. wide, fine bleached satin damask, all linen; beautiful patterns; values up to $1.25 a yd.

BUST SUPPORTERS 29c
Brassieres at this price is rare; they usually sell at 50c; made of very fine material and lace trimmed.

LADIES' APRONS 25c
A special lot of fine white lawn aprons, with embroidered scalloped edges; extra good value.

We Want to Clear Out What's Left of Our Wall Paper Stock on Saturday

Papers that retail from 50c to 75c a roll, Saturday at 16c
" " " " 30c to 40c " " " " 10c
" " " " 20c to 25c " " " " 6c
" " " " 10c to 15c " " " " 2c

Remember every roll must be sold, as we need the room for holiday goods.

CHRISTIAN FIELD.

Thanksgiving Day will be observed at the Calvary Baptist church, and Rev. G. W. Bailey, the pastor, will preach at 11 o'clock on the subject, "Branded Ingrates."

The Christian Endeavor Society of the New Market Seventh Day Baptist church held a union meeting with the society of the local church of that denomination this afternoon.

The services at the West End Tabernacle tomorrow will consist of Sunday school at 2:30 in the afternoon and the evening service at 8 o'clock at which Maurice McGrath will speak.

There will be no services in the Seventh Day Baptist church next Sabbath, except the Friday night prayer service, because of the yearly meeting of the New Yorka nd New Jersey churches in New York.

A Thanksgiving dinner will be given at the Calvary Baptist church Thursday afternoon and evening from 1 to 8 o'clock. An interesting sacred concert will be held in the evening under the direction of Mrs. G. W. Bailey. The proceeds will be for the benefit of the church.

There will be a Thanksgiving service at 10:30 o'clock on the morning of Thanksgiving Day to which Christian Endeavorers are especially invited. John T. Sproull, president of the State C. E. Society, will be the speaker and others prominent in Christian Endeavor work will address the gathering. All those who attend this meeting are requested to bring some article of dry groceries. The donations are to be given to the deserving poor. Special music will be a feature of the service.

Soloists at Organ Recital.

Continuing his Sunday afternoon organ recitals Organist S. Frederick Smith will play tomorrow the Suite by Pierne, (a), Prelude; (b), Cantilene and (c), Scherzano, and a Gavotte, "Mignon," by Ambroise Thomas. Mr. Smith will be assisted by Master Raymond Manley, alto, and Master Carlyle Wright, soprano, in the rendition of "He Shall Feed His Flock," from Handel's Messiah. This is the thirty-fifth recital in the series at Grace P. E. church.

English Still in the Hospital.

John English, the young man, who met with an accident on Tuesday, when a bullet from a gun he was carrying passed through his into his leg, is still at the hospital. Several X-ray examinations have been made, but this far the bullet has not been located.

Read Our Advertisements

You will profit by doing so.

Every day we are offering opportunities to save money on furniture and carpets.

A few dollars saved today and a few dollars saved tomorrow means much to a man who is furnishing a home. So if you want to know the lowest prices as well as the latest style get in the habit of reading our ads.

DINING-ROOM FURNITURE

The assortment is here in the new up-to-the-minute styles with best finish in Golden Quartered Oak and Early English.

TABLES — Round, full size, finely finished, large pedestal, heavy claw feet — 9.98 to 35.00

BUFFETS and SIDEBOARDS — New shapes and the same fine finish — 16.98 to 45.00

CHAIRS — Heavy solid oak, cane, leather and wood seats — 1.75 to 7.50

SHIRLEY & JOHNSTON

BABCOCK BUILDING

Will Hold a Banquet.

The annual banquet of the Nonpareil Social Club will be held Thursday evening, December 6, in the Dancing Academy on West Front street. Cards of admission can be obtained from the committe comprising C. J. Mackey, J. W. Maury, Erastus Thames, A. J. Carey, E. Johnson, R. Lee and R. Stevens.

Rev. Dr. Calkins to Preach.

Owing to the indisposition of Rev. Dr. Charles E. Herring, minister of the First Presbyterian church, Rev. Dr. Lyman D. Calkins, of Westfield, will preach in the morning. The evening service will be a commemorative one of the forty-third anniversary of the local Y. M. C. A.

PERSONAL.

Mrs. Laura Crary, and daughter, Miss Grace, of Hoboken, are guests of Mr. and Mrs. F. W. Bailey, of 86 Duer street.

Mr. and Mrs. Alfred W. Dunavan have returned from their wedding trip and are now living with Mr. Dunavan's parents, Mr. and Mrs. A. B. Dunavan, of East Second street.

Mrs. T. W. T. Maxwell, of West Seventh street, gave a luncheon at her home yesterday for several New York friends. Covers were laid for eighteen. The table was attractively decorated for the occasion and the social features were greatly enjoyed.

—Advertise in The Daily Press.

Mn's Club to Meet.

The Men's Club of the Seventh Day Baptist church will meet tomorrow evening at 8 o'clock. David E. Titsworth will speak, telling of his experiences and impressions while on his recent visit to Europe. All members of the church and congregation are invited.

PARQUET & HARDWOOD FLOORS

Old Floors Refinished

GEO. E. WATT

150 North Ave. Tel. 333-w

—Use Press Want ads. They pay.

YOUR SKIRT NEEDS A FREQUENT PRESSING

Ladies' skirts need a frequent dry cleaning and pressing to keep them always bright, fresh and unmussed in appearance

Our Dry Cleaning Department cleans and presses ladies' skirts and gowns of any material, and finishes them in a way that cannot help but please the most particular woman.

Our service is prompt and the charge reasonable.

Keller's Cleaning & Pressing Establishment

'Phone 857-J 125 Park Ave.

DAY DREAMS NEVER COME TRUE WITHOUT A BANK ACCOUNT

Copyright 1909, by [illegible] Zimmerman, Co.—No 38

Have an account with the

Plainfield Savings Bank

So when you need it it will be no dream but a reality.

FOUR PER CENT. INTEREST.

Report of the Condition of

The State Trust Co.

PLAINFIELD, N. J.,

at the close of business Nov. 10th, 1910.

RESOURCES.

Stocks and bonds		$ 47,797 31
Time loans on collaterals		11,208 98
Demand loans on collaterals		8,800
Loans to cities and towns		18,500
Notes and bills purchased		197,422 04
Overdrafts		7 37
Due from banks, etc		21,614 13
Furniture and fixtures		7,074 19
Cash on hand		12,036 74
Checks and cash items		26 35
Other assets		13,950 08
		$ 338,437 19

LIABILITIES.

Capital stock paid in		$ 100,000
Surplus fund		44,950
Undivided profits (net)		382 07
Time deposits	$ 51,389 58	
Demand deposits	128,066 29	
Certified checks	129 59	
Treasurer's checks outstanding	85 50	179,670 96
Other liabilities		13,433 16
		$ 338,437 19

State of New Jersey, County of Union, ss.

William A. Clark, President, and Edward F. Feickert, Vice-President, of the above-named company, being severally duly sworn, each for himself deposes and says that the foregoing statement is true, to the best of his knowledge and belief

Signed, William A. Clark, President.
Edward F. Feickert, Vice-Prest.

Subscribed and sworn to before me this nineteenth day of November, A. D. 1910.

Francis J. Blatz,
M. C. C. of N. J.

Correct—Attest:
Alexander Milne,
M. C. VanArsdale,
George S. Clay,
Directors.

ORGANIZED 1864

THE FIRST NATIONAL BANK OF PLAINFIELD

A COMMERCIAL BANK WITH SAVINGS and SAFE DEPOSIT DEPARTMENTS.

FOUR PER CENT. INTEREST PAID ON SAVINGS ACCOUNTS.

Monday Afternoon Club

Hartridge Auditorium

Five Lectures

on "The Relation of Women to Economics."

Fourth by Dr. Anna Howard Shaw, President National American Woman Suffrage Association.

Subject: Woman Suffrage.

NOVEMBER 21 AT 3:30 P. M.

Admission 25 Cents.

Fresh Dressed Poultry.

Broilers, Fowl or Spring Ducks right off our own Farm. Prices reasonable. We invite inspection of dressing. No scalding, all DRY PICKED PINNED, SIZED and CLEANED perfectly inside Deliveries Tuesdays and Fridays. A trial is solicited. Drop us a card.

Grace Poultry Farm

Somerville, N. J.

J. C. POPE & CO.,

INSURANCE AGENTS

110 E. Front St. Plainfield, N. J.

Auction Sale

of a valuable house and lot, located in a desirable part of Washington Park, in the Borough of North Plainfield, New Jersey, surrounded by well appointed residences, at No. 32 Myrtle avenue,

WEDNESDAY November 30,

at 2 p. m., on the premises. The house has eleven rooms and bath, and a servants' toilet; has all the modern improvements; three minutes' walk from trolley line, ten minutes from the main station of the Central R. R. of New Jersey in Plainfield; house sets on an elevation about fifty feet back from the avenue; lot has a frontage of seventy-five feet, and one hundred and fifty feet deep. A purchase money mortgage of sixty per cent. may remain on the property. Send for full description to

P. H. LATOURETTE, Auctioneer,
326 W. Front St., Plainfield, N. J.
11 17 19 21 23 26 29

John S. Lewis

Artesian Well Contractor

Estimates Cheerfully Given.

Box 173,

Scotch Plains, N. J.

Drake Business College

Individual Instruction Given to Backward Students.

English, Bookkeeping, Arithmetic, Shorthand, Typewriting and all other commercial subjects.

Special Course in Business Penmanship.

Day and Evening Sessions now open. New students may enter Monday, August 29, or any school day thereafter. Catalogue on request. Send for enrollment blank.

112 East Front street. Plainfield.

PERFECTION PERSONIFIED

in our Famous Auto Tire Repairs

THE STANDARD TIRE VULCANIZING CO.

118 Madison Avenue
Exclusive Agents For
The Swinehart Auto Tire
and
Dorian Remountable Rims
Telephone 419

AMUSEMENTS.

PROCTOR'S

VAUDEVILLE THEATRE.

THE BEST REFINED VAUDEVILLE.

ENTIRE CHANGE MONDAY AND THURSDAY.

TODAY'S PERFORMANCE.

Marshall, Stauch & Renshaw, musical comedy; Jane Cooper & Co., sketch, "Aunt Melinda;" Ben Smith, monologuist; Lulu Dixon, comedienne.

AT THE FOUNTAIN

Hot COFFEE CHOCOLATE BOUILLONS 10c each

Crane's Philadelphia Ice Cream

T. S. Armstrong

THE APOTHECARY Cor. Park and North Aves.

WATER AND LIGHT PLANT PLANNED FOR LEBANON.

Ira LaRue and several New York and Hunterdon county business men are at the head of a movement to install a water plant and electric light plant at Lebanon, Hunterdon county, for the use of the valley towns. Annandale has water, but no electric light. Lebanon and Whitehouse have neither. Mr. LaRue is president of a company that own the Lebanon water rights and a flour mill. The water emanating from springs give them an abundance of pure running water.

The Clinton Twice-a-Week in its last issue, says that a meeting of citizens was held at Lebanon on Friday to organize a water company. The question is agitating the people of that section, who say that they do not want an experience to that of Neshanic last fall, when a disastrous fire swept away many buildings because of a lack of water supply.

A meeting will be held soon at Lebanon regarding the erection of an electric light plant to supply light, heat and power to the towns of Whitehouse, Lebanon and Annandale. A Mr. Brown, a civil engineer who has performed extensive work for the United States government at Cape May and Fort Totten, and who has erected the electric light plant at Madison, will survey the ground and after his opinion is given a general meeting will be called.

This is the chief requisite for making Perfect Bake Day Foods.

ROYAL Baking Powder

Absolutely Pure

The only Baking Powder made from Royal Grape Cream of Tartar —made from grapes—

No Alum
No Lime Phosphate

The National Flag.

The first display of the national flag at a military post was at Fort Schuyler, on the site of the present city of Rome, N. Y. The fort was besieged early in August, 1777. The garrison was without a flag, so one was made according to the prescription of congress by cutting up sheets to form the white stripes, bits of scarlet cloth for the red stripes, and the blue ground for the stars was made from a piece of the blue cloak belonging to Captain Abraham Swartwout of Dutchess county, N. Y. This flag was unfurled over the fort on Aug. 3, 1777.

The national flag was first unfurled in battle on the banks of the Brandywine Sept. 11, 1777. The flag was first hoisted over a foreign stronghold June 28, 1778, when Captain Rathbone of the American sloop of war Providence captured Fort Nassau, on the Bahama islands. Captain Paul Jones was the first man to display the American flag on an American vessel. This flag was made by the women of Portsmouth, N. H., for the Ranger, which was fitted out at that port for Captain Jones. The Ranger sailed from Portsmouth on Nov. 1, 1777.

Buried Landscapes.

One of the most curious results of geological exploration is the discovery of "buried landscapes," by which is meant parts of the former face of the earth now covered under later deposits, but yet retaining so many of their original features that the geologist can ideally reconstruct the scenes that would have been presented to the eye of man if he had been present among them. Sometimes buried landscapes exist in countries now densely inhabited. Investigation has shown that one lies beneath the region in England known as Charnwood forest. The rocky projections seen there are the peaks and aretes of a buried mountain chain belonging to the old red sandstone period. Several different phases in the history of this landscape have been traced. At one time it contained salt lakes and desert expanses. In its modern form it is a pastoral region, with barren, stony tracts and rocky eminences where the ancient mountains project through the soil.—Detroit Free Press.

Whistler as a Horseman.

Boggs, a cadet cavalry officer at West Point academy, was an assistant in the riding hall. On one occasion he overheard Whistler, who thoroughly disliked to ride, objecting strenuously to the horse brought for his use. The horse, he argued, was too heavily built and much too large for a man of his size. Whistler, with much vehemence, urged the man next him to "swap." The man with whom he wished to exchange horses was of muscular build and a "pretty generous size" and his horse a lightweight animal, so it seemed to Whistler that it would be a "most fitting exchange."

"Oh, don't swap! Don't you swap, Mr. Whistler" cried the dragoon. "Yours is a war horse, sir!"

"A war horse!" exclaimed Whistler. "That settles it. I certainly don't want him."

"Yes, you do, sir," reiterated the man. "He's a war horse, I tell you, for he'd rather die than run."—Century.

Among Those Present.

Commenting with light irony on the pretensions of a certain nouveau riche, a contributor to Paris Figaro questions whether men of this type are any sillier than those of a past generation who belonged to well known families of long descent.

"There was one of the family of Croy," this contributor writes, "who was fond of showing an old painting of Noah entering the ark and crying out:

"'Sauvez les papiers de la maison de Croy!' (Save the records of the house of Croy!)

Corrected His Error.

With the Germans the absentminded college professor is a stock source of witticisms.

One of these deeply absorbed gentlemen, sitting on a rear seat, thought he knew a person sitting in front and was about to speak to him when, the stranger by chance turning a little, the professor saw that he was mistaken.

Nevertheless, touching him on the shoulder, he remarked politely:

"You will excuse me, but you are not the person I thought you were."

About Face.

Miss Prude—I just heard that Mr. Upton had an accident—in fact, that he broke his—ah—er—limb, you know. Do you know how it happened, Mr. Jones?

Mr. Jones—Why—er—he was gathering apples, you see, and he fell from the—aw—er—that is, the leg of the tree.—Ladies' Home Journal.

A Possible Remedy.

"The ocean doesn't seem to agree with you," consoled the ship's doctor, who had prescribed everything conceivable.

"Perhaps it would," moaned the other. "I haven't tried it yet."—Puck.

MICHAEL SPILLANE DIES AFTER A BRIEF ILLNESS.

Michael Spillane, who has been a local resident for the past forty years, died yesterday at his home on Orchard place. He had been ill but four days. He was a gardener by occupation, and leaves two sisters, Mrs. Catherine Clacy, of Orchard place, and Miss Margaret Spillane.

The funeral will be held at his late home Monday morning at 8:30, and in St. Mary's church at 9. Burial will be in St. Mary's cemetery.

DR. SHAW TO ADDRESS MONDAY AFTERNOON CLUB.

Dr. Anna Howard Shaw, president National American Woman Suffrage Association, whose lecture for Monday next is announced in another column, has been called "One of the ablest of speakers to be found among women or men;" "a little bit old, perhaps, but perfectly logical." She will address the club in favor of woman suffrage.

Harvest Home Concert.

There will be a special evening service appropriate to the season in the Congregational church tomorrow night. It will be a harvest home concert given by the Sunday school. The program will be varied and interesting and will include part songs, class songs and a short address by the pastor, Rev. C. L. Goodrich, on "Indian Corn." At 11:30 o'clock in the morning, following the regular sermon, the pastor will deliver a five-minute sermon to boys and girls.

Will Form a Chamber of Commerce.

A joint meeting of the Board of Trade and the Plainfield Merchants' Association, will be held in the Board of Trade rooms, Monday night at 8:30. A large attendance is especially desired, as this meeting will note the beginning of a new era in the development of civic enterprise in this city. It has been arranged to form a Chamber of Commerce and the committee appointed to draft a constitution and by-laws will report at this meeting.

Rural Sketch at Proctor's.

"Aunt Melinda," a rural sketch presented by Jane Cooper & Co., at Proctor's theatre, is making a hit; Marshall, Stauch & Renshaw, comedy musicians, are pleasing; Ben. Smith, black face monologuist, tells many good stories and sings good songs, while Lulu Dixon, comedienne, concludes the bill.

DRY CLEANING
for the Particular!
NONE BETTER.

Evening Gowns, Lingerie Dresses, Blankets, Laces, Curtains, Bonnets and Gloves, cleaned by our process are fresh as new.

COATS RE-LINED AND REPAIRED.

PRESSING OF MEN'S CLOTHES A SPECIALTY.

Mary A. Brown

218 West Second Street.
Tel. 1546-W.

MONEY TO LOAN

When a small or large sum of MONEY is needed why not consult us? Our reputation as RELIABLE BROKERS for the people has been made by HONORABLE DEALING and COURTEOUS TREATMENT. Our business is loaning money upon furniture, pianos, etc., without being disturbed, each customer receiving a written statement showing amount advanced, number of payments to be made, and the DISCOUNT if paid before full time. Everything explained at our office or representative's call and give all particulars upon request.

Household Loan Co.,
148 EAST FRONT ST., PLAINFIELD, N. J.
Office Hours 8 A.M. to 6 P.M.

W. H. SCHORB & CO.

Plainfield's Second-Hand Furniture Store

Household Goods Bought and Sold.

The stove season is at hand. We have a large line of high-grade ranges, parlor and gas stoves, all good-as-new bargains. Glad to show them. Also to buy stoves just now.

120 Madison Ave., Jackson Bldg.
Telephone 1064-M 2

Auction Rooms

The Murray Auction and Brokerage Rooms, cor. Park Ave. and 4th street, near C. R. R. station, dealers in Real Estate, Furniture Modern and Antique, Bric-a-Brac, Silverware, Jewelry, Musical Instruments. Buys anything and everything in good and clean condition, and does repairing and polishing. 18 years' experience in buying, selling and conducting auction sales. Tel. 666.

R. MURRAY,
General Auctioneer and Appraiser.

Watchung Express Co.
Incorporated.
120 Madison Ave. Tel. 1064-M-2
All Orders Promptly Attended To.

SPECIAL THANKSGIVING **DELICACIES** AT

Neuman Bros.

Gordon & Dillworth's, Heinz's, Leggett's Premier and Brick's Nonpariel MINCE MEAT.
Hyler's Salted Almonds. All brands of Plum Pudding and Sauces. Brandy Peaches. Pickled and Malaga Grapes. Pulled Figs. Candied Fruits. Grenoble Walnuts. New Mixed Nuts.
Fancy Table Apples. Oranges. Grape Fruit. Dates. Fancy Fruit and Candied Citron. Orange and Lemon Peel and a large assortment of other delicacies.

Watchung Ave. and Fifth Street
Telephone 760

A. M. RUNYON & SON, UNDERTAKERS.
402 Park Avenue. Telephone No. 40. Office open day and night. Office of Hillside Cemetery.
New York office—50 Great Jones St. Tel. call 3345-Spring.
New York Embalmers License—1220. New York Registered Licensed Undertaker No. 315.

Established 1872.
P. CASEY & SON.
UNDERTAKERS AND EMBALMERS
Office 116 Park Ave., Tel. 884-W. Res. 417 W. 3d St. Tel. 903-R. Office open day and night. N. Y. office 10 E. 22d St. Tel. 2094-Gramercy.

R. J. BOURKE
Funeral Director,
Tel. 1583-W. 410 Madison Ave.

H. DE MOTT
UNDERTAKER.
56 Somerset St. 'Phone 1128-W

Chas. L. Stanley,
159 East Front St. 'Phone 958
Headquarters for choice Cut Flowers and Potted Plants.
Floral design work a specialty.
33,000 feet of glass. South Ave.

L. L. MANNING & SON.
STEAM GRANITE WORKS.
Corner Central Ave. and West Front St. Opposite First Baptist Church.

DIED.

SPILLANE—On Friday evening, Nov. 19, 1910 Michael Spillane.

Funeral from his late residence, 456 Orchard place, Monday morning, Nov. 21, at 8.30, and from St. Mary's church at 9 o'clock, when a requiem mass will be said for the repose of his soul.

KELLEY—In this city, Friday, Nov. 18, 1910, Francis B., wife of S. P. Kelley, in her 29th year.

Funeral services Sunday, Nov. 20, from A. M. E. Zion Church, W. Fourth St., at 2:30 p. m. Relatives and friends invited. Interment at Hillside cemetery.

Classified Advertisements

Rates for advertisements under this heading one cent a word for first insertion, one half a cent a word for consecutive insertions of the same advertisement running for less than one month, one month, fifty cents a line (6 words to a line), double rate for advertisement set in capitals.

No advertisements received for less than ten cents.

Copy for death and marriage notices and classified advertising accepted up to 2.30 p. m.

THE DAILY PRESS is not at liberty to give any information regarding advertisements that require an address in care of this office. Persons answering these ads. should mail or leave answers as stated in advertisements.

Situations Wanted—Female.

YOUNG lady (17) would like position where would have opportunity of learning millinery. Box 105, S. Bound Brook. 11 18 2

FIRST-CLASS laundress wants position at day work or at home. Mrs. Sanderson, 211 Plainfield Ave. 11 19 2

A WIDOW (white), with 2-year-old child, wants position light housework. Apply Mrs. Meta Simpson, Lebanon, N. J. 11 19 2

COOK and waitress wants position. Call 626 E. Seventh St. 11 18 3

TWO Polish girls, lately landed, want places at once. Call Mrs. Keller's agency, 22 Somerset Pl., phone 196-W. 11 18 2

GIRL wants a place as chambermaid and waitress; experienced 6 years; Plainfield references. Call Mrs. Keller's agency, 22 Somerset Pl., phone 196-W. 11 18 2

Wanted to Rent.

WANTED—A suite of three rooms for light housekeeping; one unfurnished. Address L., Press office. 11 19 3

Rooms and Board Wanted.

WANTED—Two or three unfurnished rooms for light housekeeping. Address D., care Daily Press. 11 19 3

Situations Wanted—Male.

EXPERIENCED young man would like to form partnership or buy remunerative business. Address Experience, Press office. 11 14 6

Help Wanted—Female.

OPERATORS WANTED; ALSO LEARNERS ON LADIES' UNDERWEAR; STEADY WORK. SCHILLER BROS., 320 W. FRONT ST. 10 29 1 mo

WANTED—A bright young woman, age ranging from 17 to 23 years, to learn telephone operating; paid while learning; rapid advancement to those who qualify. Apply any morning after nine o'clock, 109 East Fourth street. 10 31 tf

PARCEL GIRLS wanted. Woodhull & Martin Co. 11 7 tf

WANTED—A competent white girl for light housework and assist with children; none but good, conscientious person need apply. 36 Grandview Ave. 11 18 2

WANTED—Competent chambermaid and waitress. Mrs. N. W. Corriell, 1200 Denmark Rd. 11 18 3

WANTED—An experienced nurse to care for baby 2 months; reference. Apply 510 W. Seventh St. 11 17 3

WANTED—White girl, about 20, to care for children. Apply afternoons. 248 E. Ninth St. 11 19 tf

WANTED—A maid for general housework. 339 E Sixth St. 11 19 2

WANTED—Girl as laundress and chambermaid. App'y 1106 Park avenue. 11 17 3

GIRL to assist with general housework and cooking. Address P. O. Box 44, Dunellen, N. J. 11 17 3

WANTED — Girl for general housework; must be good cook and laundress. 515 Belvidere Ave. 11 14 tf

WANTED — Experienced office girl for laundry. Ideal Steam Laundry.

WANTED—Experienced operators on 2-needle ruffiers; steady work; good pay to right party; also learners taken; paid while learning. Apply Nat Levy & Co., 339 Watchung Ave. Rink bldg. 9 13 tf

Help Wanted Male.

WANTED—Boy about sixteen years of age; permanent position. Bonn's Millinery store.

WANTED—A young man to drive tank wagon in Somerville territory; reference required. Address Tank, Press office.

WANTED—Young man. Call this evening The Paris, 214 W. Front street.

WANTED—Two good solicitors and one counter salesman in an up-to-date grocery store. Address Solicitor and Salesman, care Daily Press. 11 15 tf

EXPERIENCED fireman for night service; best references required. Rushmore Dynamo Works. 11 19 2

AGENTS wanted in every shop to handle our Hand Soap Paste; liberal commission. Address D. E. F., care Daily Press. 11 18 2

THE Western Union Telegraph Co. wishes to receive applicants as messenger boys. 11 17 3

WANTED—Experienced grocery clerk; well recommended; good, steady position to right man. Hutchinson & Son, Westfield. 11 16 5

Lost and Found.

LOST—Small Scotch terrier; male; has North Plainfield license No. 262 on collar; please return to 28 Washington Ave. or telephone No. 930. 11 18 2

LOST—Ted; brown male collie; white markings; license No. 316; reward. 308 E. Fifth St. 11 17 3

LOST—About Oct. 18; five kodak negatives in envelope; liberal reward if returned to 31 Mercer Ave. 11 3 tf

Real Estate Wanted.

WANTED—Three to ten acres of land, not over two miles from railroad station. E. M. French, No. 171 North avenue, Plainfield, N. J. 11 2 tf

For Rent.

FOR RENT—9-room house, handsomely decorated throughout; electric, gas and heat in every room; open plumbing, large reception hall; lot 50x185, with barn; excellent location; Prospect place, near Washington avenue. See Mr Vanderhoef at Woodhull & Martin's. 9 10 tf

TO LET—Two 6-room houses in west end of city; rent $12; one 6-room on Stone St.; $18; three houses good location; $35 M. F. Gano, 142 North Ave. 9 20 tf

FURNISHED rooms, with improvements; for light housekeeping. 445 Orchard place. 10 24 tf

TO LET—Two houses; all improvements; at $23 month; also one at $15, and two at $13; city water; on Laramie road. Inquire at Store, Arlington Ave. 11 15 1mo

TO LET—Shed or cheap stable; central. John Manley, insurance and storage, 209 Park Ave., Hoagland's express office. 11 16 tf

FOR RENT—8-room house; all latest improvements; hot water; heat; $32.50. D. F. Dugan, 511 E. Seventh St. 11 17 3

FOR RENT—Four rooms and bath; near main station; $15 month; new modern flat, 5 rooms and bath, all improvements, $18 month; flat West End, $16.50 month. Doane & VanSyckel, North avenue. 11 18 3

5-ROOM flat to let; all improvements; corner Second and Watchung avenue. Chas. Hand, owner. 11 19 3

TWO furnished front rooms; steam heat; can be used for light housekeeping. 308 E. Front St. 11 16 6

Rooms and Board.

GOOD accommodations; low rates. Boyce's Hotel, 97 Somerset St. tf

LARGE pleasant room to let; with board; hot water heat. Phone 290-W. 433 E. Seventh St. 11 4 tf

PLEASANT furnished rooms. Apply 175 E. Front St. 11 18 3

TO LET—Nicely furnished front room for couple; table board nearby. 427 W. Front St. 11 12 7

FURNISHED rooms with or without board; table board; dinner served for parties; billiard and pool. The Mourtain Inn, Somerset St., cor. Greenbrook Rd. 10 28 1 mo

SUPERIOR table board at "The Plainfield," 515 Park avenue. Dining-room redecorated; excellent service. 11 18 tf

NEWLY decorated rooms and first-class table board at 134 East Fifth St. 11 9 tf

NICELY furnished room and board. Mrs. Whitlock, 440 W. Front St. Phone 418-L. 11 17 1mo

TO LET—Large furnished room for gentleman; heat and bath. Phone 819-W. 11 17 3

DESIRABLE connecting front room; with board; hot water heat. Miss Kline, 21 Sandford Ave. 9 14 tf

CONNECTING rooms, with board Mrs. Hellstrom, 313 East Seventh street. 4 6 tf

FURNISHED rooms, light and airy, in nice neighborhood, near centre of town. 225 East Fifth St. tf

Real Estate for Sale.

FOR SALE—To close out an estate; about twenty (20) acres of very desirable property, extending from Webster place to Woodland Ave., fronting on Putnam Ave. For full particulars address Richard L. Minford, 101 Wall St., N. Y. city, or your broker. 11 19 3 s m w

FOR SALE—Lot on W. Eighth St. between Central Ave. and Division St.; this lot is a very desirable one and is located in the very best section. Apply Edmund Rushmore, 212 Park Ave. or Singer Bldg., N. Y. 10 29 1 mo

FOR SALE—New house, corner Grant and Stelle Aves. containing 11 rooms and 3 baths; lot 105x180 feet; Thatcher system of hot water heating; large laundry with Ruud automatic hot water heater; large living room (23x13) with inglenook and open fireplace; parquette floors on 1st and 2nd story; speaking tubes from 2nd floor to laundry and kitchen, also electric bells throughout the house; combination coal and gas range in kitchen; this house is unusually well built and was designed by A. L. C. Marsh, architect. For price, terms or other information appiy to Edmund Rushmore, 212 Park Ave., Plainfield, or Singer Bldg., N. Y. 10 29 1 mo

FOR SALE—Lots on Union street, near Arlington avenue; also lots on West Seventh street; convenient to trolley. J. T. Vail. 9 27 tf

Employment Agency.

MURRAY'S Employment Registry, 226 E. Front street. Reliable help, moderate fees; temporary help at short notice. Near Y. W. C. A. Phone 666. 9 20 tf

EMPLOYMENT Agency, Mrs. Keller, 22 Somerset place, the oldest and most reliable, (all nationalities). 'Phone 196-W. 7 1 tf

For Sale or To Let.

HOUSES for sale or rent; lots for sale; easy terms. Apply D. F. Dugan, 511 E. Seventh St. 9 26 tf

For Sale.

FOR SALE—At 58 Somerset St.; all kinds of gloves 25 per cent. cheaper than elsewhere; slightly damaged gloves at half price; special heavy buckskin gloves and mittens. H. Texier. 10 27 tf

FOR SALE—House and corner lot; centrally located; six rooms; part improvements. Address Quick Buyer, care Press. 11 4 tf

FOR SALE—Clavier, equal to new; $15. Apply 318 Franklin Pl. 11 15 6

FOR SALE—Large quantity of packing cases; cheap enough for fire wood or first-class cases for manufacturers. G. B. Cowling, wholesale confectioner. 208 Watchung Ave. 11 16 6

FOR SALE — Student lamp; chairs, table, refrigerator, at reasonable prices. 619 E. Seventh St. 11 18 3

FOR SALE—Rubber-tired runabout in good condition; $40; good set light harness, $12. 524 Clinton avenue. 11 18 3

FOR SALE—Thirty young Orpington chickens. Archie Stengrafe, South Plainfield, N. J. 11 19 3

FOR SALE—16 mixed pullets. Smith, 1266 Park Ave. 11 19 3

OLD papers for sale; put up in packages of 100 copies for 10c. Apply at this office. tf

Miscellaneous.

FOUNTAIN PENS—14-karat gold fountain pens from 50c to $5; pens guaranteed in every particular and cannot be duplicated for less than double my price in stores. Live agents wanted. Address A. J. Shampanore, Whitehouse Station, N. J. 10 28 tf

WILL whoever bought certificate of discharge from Army at 728 Carlton avenue Nov. 16th, please return or notify 210 West Fourth St., as it was of personal interest only and not for sale? Reward. 1 1 17 3

WM. BROWN, watchmaker and jeweler, still at the same place. 124 Watchung Ave., Front and Second streets. 11 17 1mo

MEN, YOU WANT IT—Royal Shaving Soap, stick or powder; lathers quickly; shortens shave; economical and delightful. Ten Cent and other stores. Allen Pharmacal Co. 10 7 tf

FANCY groceries, delicatessen, fruits, desert, tobacco, cigars, at lowest prices; prompt delivery. Maurice Wallecan, 1092 Arlington avenue. 11 15 1mo

THE EXCHANGE, No. 325 West Front street. Tel. 901-R. Largest display in furniture, rugs, bedding and general household goods in the city. Cash or liberal credit. An honest man's promise to pay—that's all we ask. 1 5 tf

PHOTOGRAPHS taken in the home; portrait work of children a specialty. N. S. Wardler, 610 Division St. 'Phone 100-W. 6 20 tf

BEFORE selling your furniture see Latourette, 326 West Front St. tf

H. H. BUTLER, D. V. S.—Pet animals a specialty. OFFICE AT GORMLEY'S Riding School, Kensington avenue, near Putnam. Telephone 194 (cut out for reference). 1 8 tf

STORE your furniture with the Plainfield Storage Company; reasonable rates. Orders left for moving vans. Nagle's, Front and Grove Sts. 1 7 tf

P. H. LATOURETTE, auctioneer, sales promptly attended to; satisfaction guaranteed. 326 West Front street. 2 10 tf

Money to Loan.

MONEY TO LOAN on bond and mortgage. Mulford, opposite depot. 12 28 tf

MONEY TO LOAN on bond and mortgage. Charles L. Moffett, attorney, Woodhull & Martin building. 6 9 tf

MONEY to loan on bond and mortgage. J. T. Vail. 4 9 tf

$8,000 TO LOAN on bond and mortgage. Walter L. Hetfield. 11 19 3

MORTGAGES placed on good security. Francis J. Blatz, First National Bank Building. 8 21 tf

$25,000 TO LOAN at 5 per cent. in sums to suit, on good mortgages. Elston M. French, 171 North avenue. 9 19 tf

Real Estate Agents.

REAL ESTATE for sale or rent. Edmund Rushmore, 212 Park avenue; also Singer building, New York. 5 16 tf

THOSE desiring to own a farm should consult one who has been selling farms for years, and he is yours truly, William Henry Rogers, 136 Park avenue, Plainfield. Telephone 44. tf

REAL ESTATE for sale, rent and exchange. Insurance in strong companies at lowest rates; money loaned on real estate. Thickstun & Emmons, 197 North avenue. tf

Wanted Miscellaneous.

WANTED—Bicycle frame; ladies' Columbia chainless; model 60. Address Box 27, Scotch Plains. 11 19 3

PENSION SYSTEM FOR P. S. C. EMPLOYES

John L. O'Toole, of the Public Service publicity department, announces that the pension system upon which President Thomas N. McCarter has been working since last March, has been practically perfected and that it will in all probability go into effect on January 1, 1911. President McCarter has spent much of his time during the past eight or nine months, Mr. O'Toole declared, in studying the systems of the United States Steel Corporation, the Pennsylvania Railroad, and other corporations having such systems, and has been able to arrange one that appears to be perfect in every way.

The announcement that a pension system was being arranged for them was made to the employes at their annual smoker in the New Auditorium, Newark, Thursday evening, and the statement was greeted with prolonged cheers. The recent statement by certain interests that the employes had organized for the purpose of demanding shorter hours and more pay, shortly after they had been given a voluntary raise by the company, has entirely been discredited. The relations existing between the officials and the employes, who met on common social ground Thursday night, was remarkably cordial, the men having nothing but praise for the manner in which they have been treated by their superiors.

Owing to the fact that they were on an inspection tour in Camden, President McCarter and Vice-Presidents Roberts and Birleigh were unable to be present. General Superintendent Richard E. Danforth came from his duties, however, in order to attend the smoker. Superintendent of Transportation Bolen, and Division Superintendents Graham, Williams and John J. Gettings, the last named from Newark, were present.

In making the announcement in behalf of President McCarter, Mr. O'Toole explained that the pension plan would provide for a life insurance, with death benefits, and also for the payments of benefits to faithful employes who became injured in service or taken sick while in the employ of the corporation.

Nearly 2,000 men in the employ of the company were present at the smoker. A large delegation from the local division went to Newark in a special car. In the afternoon a vaudeville performance was given at which about 800 women and 400 children, relatives of employes, were in attendance.

The general committee of arrangements was headed by Charles Dunn, of the North Jersey Street Railway Employes' Benevolent Association. Other members were: Superintendents Bolen, Graham and Williams, John F. Healey, William Schultz, William Walsh, Joseph Siepe, Matthew Smith, John Reilly, Peter Dowd, Hugh McGuire, George Schork, William Boutilette, A. Fred Hansom and Joseph Winckhoffer. The association was formed twenty-three years ago and retains the name under which it was incorporated.

SOME STATE NEWS BRIEFS

Mrs. S. E. Luce, of Salem, lost a pet cat that had reached the age of twenty years.

Neighbors of John Franklin, at Hurffville, the latter being too ill to work, turned in and killed sixty chickens for market.

Terribly burned while fighting flames at his home at Wildwood, last Saturday, Delbert L. Garrison, thirty-four years old, died Thursday in Cooper Hospital, Camden.

His arm caught in a sorter at Livingstone's spinning mill, Camden, Salvator Paradiso, twenty-three years old, of 1115 Elwood street, Philadelphia, suffered the amputation of three fingers and part of the hand at the Homeopathic Hospital.

Asking $1,000 from Policeman William Wilson, of West Collingswood, for the shooting and killing of her dog, Mrs. Laura Berryman was Thursday awarded $10 damages by a jury in the Camden Circuit Court. Against Mrs. Berryman's contention that the dog was properly muzzled at the time it was shot, the officer claimed that the leather muzzle the animal wore had become unfastened.

Coming from England on his honeymoon three months ago, Ernest Parks, of Birmingham, died Thursday at Cooper Hospital, Camden, after a month of suffering with typhoid fever. His bride is at the home of Mrs. Leonard Eccles, a relative, of 220 North Twelfth street. Parks was twenty-nine years old.

While playing at the Daretown Public School, Roland Carmen, in jumping from a shed, caught his finger ring on a wire nail and hung suspended until his playmates released him. The finger swelled so rapidly that the ring had to be cut off. The lad suffered intense pain until rescued.

Dr. and Mrs. T. S. Davis, of Park avenue, are enjoying a trip at Old Point Comfort, Va.

ASPIRANTS FOR JOBS LOOKING TO TRENTON

Friends of former Mayor W. E. Florance, of New Brunswick, have started a boom for him for the comptrollership in place of Harry J. West, whose term of office will expire February 21 next, and whose successor will be chosen by the Legislature in joint session, where the Democrats will have a majority of twenty-one. Mr. Florance is a lawyer in New Brunswick. Last winter he was the Democratic minority candidate for the State treasurership when Daniel Voorhees was re-elected to a second term by the Republican majority.

General William Heppenheimer, of Jersey City, who has been mentioned as a possible Democratic successor to Comptroller West, is quoted as saying that he does not care for the office and will not be a candidate.

One of the first appointments that Governor Wilson will have to make will be the naming of a successor to Colonel Frederick Gilkyson, of Trenton, as commissioner of public roads. This place pays a salary of $5,000 per annum, and to the encumbent is furnished an automobile maintained by the State.

Andrew J. Berrien, tax receiver of Trenton, will be urged for appointment as Colonel Gilkyson's successor.

Joseph S. Hoff, a merchant of Princeton, who is chairman of the Democratic county committee, is also talked about for the road commissionership under Governor Wilson.

Another local candidate for one of the good State house berths is Councilman Alfred Wilson, who would like to succeed John W. Weseman, of Newark, as custodian of the capitol.

GETS WALLET HE LOST SEVENTEEN YEARS AGO.

In two tries a repentant Chicagoan made things right with S. R. Morse, of Atlantic City, curate of the State Museum at Trenton. Mr. Morse recovered a wallet he lost when at the Chicago fair, in 1893.

It was returned to him through Rev. James J. Doherty, of Chicago, to whom it had been confided by one of his parishioners. The man had found it and kept it. His conscie began working recently and he turned over the wallet and part of what it had contained to the priest. Mr. Morse was located through a local bank, whose address was in the wallet. Some days ago it was returned with all its contents except $43 in cash.

On receipt of the wallet minus the cash Mr. Morse notified Rev. M. Doherty of the omission. He returned the wallet to the priest. Thursday he received it with all the original contents, including $43 in bills. The bills were not the same as the ones lost, but their total was all right and Mr. Morse is satisfied.

CAMDEN OFFICIAL SAYS CHARGE IS UNFOUNDED.

Excepting to the statement to the report of the Robert L. Stevens fund for municipal research that fifty-eight per cent. of the scales in use by Camden merchants are faulty, Sealer of Weights and Measures George Kruck stated Thursday that after a recent inspection the bureau of standards of United States complimented him on conditions in Camden.

He added that the United States inspectors told him that that city showed much better than most of those of its size and that the system of espionage is an ideal one.

St. Nicholas in 1911.

The first story for young folks written by the author of "The Lady of the Decoration" will appear in the December St. Nicholas. It will be called "The Russian General's Son," and it will have illustrations in two colors from drawings by Genjiro Kataoka, who made the pictures for "Little Sister Snow." A later number of St. Nicholas will have a story by the same writer specially for girls, entitled, "Yoma Wilke's Birthday," which will be illustrated with some unused and interesting photographs.

Wife-Slayer Must Die.

Gulia Toth, who was convicted November 9 of murder in the first degree for killing his wife Rosa, at Bernardsville, September 6, was Thursday sentenced to be electrocuted the week of January 2, 1911, by Justice Parker in the Somerset court. Toth, who is twenty-three years old, showed no emotion as the sentence was pronounced. He was pale and haggard as the result of the self-inflicted wound at the time he killed his wife, and he still carries a bullet in the region of his lungs.

The Century in 1911.

The first chapters of Robert Hichens' new novel, "The Dweller on the Threshold," which is running serially in The Century, indicates that psychical research is to be the key-note of the story. It is not the object of Mr. Hichens' story, it is said, to set forth what has been accomplished in the field of occultism; but his working out of some of the phenomena of occultism in his story cannot fail to interest all who have paid any attention to psychic problems.

If You Own or Operate A TYPEWRITER

you should visit the

Lenox Stationery Store

and acquaint yourself with their line of machines and supplies. If your machine is sick, we will doctor it. If it is a "dead one" we will exchange it for one than can talk.

We have the wholesale agency for the famous Berkshire Typewriter Papers and carry a large and varied stock and will be glad to give you our sample book of same.

Ribbons for all machines. Carbon papers that give satisfaction. Oil that positively will not gum.

Do you use Typewritten Form Letters? We can supply them in quantities to suit.

Do you want to rent a typewriter? We have them. OFFICE SUPPLIES AND APPLIANCES OF ALL KINDS.

Everything in the stationery line for the home and office. New York prices prevail at our store.

102 Madison Ave. Babcock Bldg.

"The Little Store Around the Corner."

Advertisements
—FOR—
New York Herald,
World, Times, Sun, Journal,
Telegram, American,
Brooklyn Eagle
—and—
Newark Evening News
Received at
The Daily Press
AT REGULAR OFFICE RATES.

ESTATE of Lizzie E. Fowler, deceased. Pursuant to the order of George T. Parrot, Surrogate of the County of Union, made on the application of the undersigned, executor of said deceased, notice is hereby given to the creditors of said deceased to exhibit to the subscriber under oath or affirmation their claims and demands against the estate of said deceased within nine months from the third day of November 1910, or they will be forever barred from prosecuting or recovering the same against the subscriber.

DAVID A. RYNO, Executor.
CODINGTON & SWACKHAMER, Proctors.
Fees $11.10. 11 5 9 s

AUR-MIN-O

CURES DRUNKENNESS with or without the knowledge of the patient. Cure effected or money refunded. AUR-MIN-O a secret remedy. AUR-MIN-O B. Voluntary Remedy, $1.00 per box, or six boxes for $5.00. Free book. For sale at G. M. SAGLE'S DRUG STORE, Front and Grove Streets.

THE AUR-MIN-O Co., Inc.,
64 West 181 St. 38tu-th-s tf NEW YORK

Kindling and Grate Wood

Cedar Posts and Bean Poles. Prompt deliveries. Orders received at 89 SOMERSET STREET.

JOHN MOBUS
P. O. Box 320. Telphone 19-F-42.

E. B. Maynard's

Tonsorial Parlors. Electrical Massage for face and hair. First-class work. Children's Hair Cutting a Specialty. Tel. No. 754-R. 141 NORTH AEVNUE.

KODAKS

Complete line of Photo Supplies.
Printing and Developing
At Doane's 115 Park Ave.

McCULLOUGH'S STEAM MILL,

11 Steiner place, North Plainfield
R. H. McCULLOUGH, Prop.
Sash, Blinds, Doors Mouldings, Scroll Sawing, Turning etc.
Estimates cheerfully furnished

FRANK NEIDIG'S
LINCOLN MEAT MARKET
Fine Meats, Vegetables,
Oysters and Heinz's "57."
94 Somerset St.
Telephone—781.

A. H. ENANDER

Sanitary Plumbing. Gas Fitting. Steam and Hot Water Heating. Contractor for Sewer Connections.
125 WATCHUNG AVE.

JOHN WIRTH
(Successor to Henry Liefke.)
BAKERY AND CONFECTIONERY
201-203 West From Tel. 728
Orders delivered at short notice.

John Lo Presti's
405 Watchung Avenue.
Come and try our Home-made Ice Cream, delivered to any part of the city.
Fruit and Confectionery.
Cigars and Tobacco.
'Phone 440-J.

Try a Press Want Ad

EDUCATIONAL.

Mr. Leal's School FOR BOYS
will RE-OPEN on
TUESDAY, SEPTEMBER 20TH.
Main school prepares boys for college. Junior Department cares for boys from nine to thirteen years of age.
Teachers all men and all college graduates.
Full information may be obtained from the principal, JOHN LEAL.

PROF. HERR'S SCHOOL
PLAINFIELD BUSINESS COLLEGE AND SCHOOL OF ENGLISH
Highest Standard of Commercial Education; Earnestness of Purpose. Earnest and Successful Graduates have made this School the Largest Commercial School in Union County.
Investigate—Personally—Now. Students may enter at any time. Are You Interested? Call on, write or 'phone to
A. S. HERR,
Principal and Proprietor.
Woodhull & Martin Bldg.,
171 E. Front St. 'Phone 344. NOW.

PLAINFIELD SEMINARY
A Private School for Girls
Re-opened
Thursday, September 22nd
Primary and Academic Departments
College Preparatory
Isabel S. Arnold - Principal

JOSEPH McINTYRE
[Director McIntyre Concerts]
Teacher of Singing and Piano
In PLAINFIELD MONDAYS and THURSDAYS
317 FRANKLIN PL. TEL. 513-J
New York Studio, Carnegie Hall
Personal address—45 Convent Ave. (W. 130th St.)
New York City 9 13 3mos

FIFTEENTH SEASON
MR. FREDERICK F. DAWES
Assistant Teacher with Mr. T. George Dodworth, 12 East 49th Street, New York
CLASSES FOR
Dancing and Polite Training
at SEMINARY HALL, PLAINFIELD, N. J.
Commencing Tuesday, Oct. 11, 1910. 9 20 2m

Advertised Mail Matter

E. H. Bird, P. M.
Nov. 15, 1910.

Allen, Miss V.
Bayd, Miss M.
Bishop, Mrs. L.
Becker, Mr. G.
Brown, Mme. H.
Brown, Mrs. E. F.
Carder, Mrs. J.
Cavalier, Mr.
Carpenter, Miss F.
Chiurazzi, Andrea
Creveling, Miss G.
Craven, Mrs. K.
Dickson, Mrs. S.
Denman, Mr.
Dranet, Mr. and Mrs. Henry
Excelsior F. & D. Corps.
Foster, Mr. D.
Fuhrban, Mrs.
Flanagan, Eugene
rGeene, G. D.
Hall, Mr. W.
Hingle, Mrs. M.
Kiviatkawski, Miss
Kelley, Miss B.
Krewson, Mr. R. S.
LaForest, Mrs. HA
Morris, W. H.
Miller, Miss D.
Magne, rM. Wm.
Morris, Miss S.
Morgan, Mrs. Wm.
Pyper, Rev. John
Pickrell, Mrs. P. C.
Ruppman, M. A.
Richardson, Miss S
Reed, Mr. A. C.
Stryker, Miss Edna
Stryker & Layton
Stevens, Mr.
Spafford, Mr. Wm.
Spreedam, Mr.
Stewart, Mrs. J. J.
Stryker, Mr. W. H.
Taylor, Mrs. E. L.
Tankins, Mr. H.
Underhill, Mr. A.H.
Watson, Mrs. A. D.
Worthman, C. F.
Whitfired, Mr.

"Please see advertised."

TIMBO'S Stock for Smokers

Romeo and Juliets, La Carolinas, Bocky's, Manuel Garcias, Acker Merrall & Condit's La Elegancias and a fine line of New York and Tampa makes. Fancy Smoker's Articles.

133-135 North Avenue.

JOS. F. BURKE
718 Monroe Ave. Tel. 148-R
Successor to Mrs. John Brown
General Contractor and Grader
Cesspools and Vaults Cleaned
Satisfaction Guaranteed.
Positively the only odorless Excavator in the City.
Estimates cheerfully given.
Leave orders at J. T. Vail's, North avenue., 'Phone 294
Postoffice Box 718.
For prices address
FRANK BURKE, Manager.
825 W Third St. Tel. 1806-W

L. Moraller & Son,
Watchmakers and Jewelers,
Watches, Clocks and Jewelry.
Fine Watch and Clock Repairing a Specialty.
219 Park Ave., Plainfield, N.J.

KIVANTINOS & JELLING
Successors to Alex. Lusardi.
Foreign and Domestic Fruits, Choice Confectionery, Nuts, Cigars, etc.
211 W. Front St. Tel. 886-W

HENRY WIERENGA
Residence 'Phone 517-3.
Furniture, Freight, Baggage, Express and Rigger.
PIANO MOVING A SPECIALTY.

Hoagland's Express
Careful Furniture Moving
Experienced and Competent Men.
Office 205 Park Av. Tel. 833-w
Home Tel. 648-L.

PAINTERS AND DECORATORS.

Take a Look in our Window
and you will be convinced that the latest in interior work—Aorochrome Washable Wall Decoration—is very handsome and effective.
Woolston & Buckle
Painters and Decorators
143 NORTH AVENUE.

THE REASON
I have the confidence of the public is because I never take a contract at a figure too low to enable me to do the work properly and give permanent satisfaction to the customer. It may cost you a little more in the beginning, but a great deal less in the end.
James C. Hansen
Decorator, Paper Hanger & Painter
Dealer in Wall Paper, Paints, Oils, Glass, &c., &c.
141 East Front St. Tel. Call 846

M. WARREN
PAINTER, DECORATOR and PAPERHANGER
85 SOMERSET ST.,
opposite Sangerbund Hall

SUTELA.

HOTEL WALDORF
EAST FRONT STREET.
HENRY WINDHAM, Prop.
Gottfried Kruger's Extra Beer on draught. Imported Wines, Liquors and Cigars. Hotel accommodations and private Dining-Room.

G. J. WEINMAN CAFE
213 Park Ave., Tel. 1527

HOTEL KENSINGTON
NORTH AVENUE
UNDER NEW MANAGEMENT
HOUSE THOROUGHFY RENOVATED
SUNDAY DINNER From 12:30 to 2 P.M. 50c

THE
Hotel IROQUOIS
Conducted on the European Plan
Park Ave. and Second St.

New Jersey Central

Trains Leave Plainfield.

For New York—2.16, 3.41, 5.41, 5.36 5.00, 6.27, 6.55, 7.25, 7.28, 7.45, 7.46, 7.55 8.00, 8.11, 8.30, 8.36, 8.42, 9.25, 9.59, 10.55 11.52 a. m., 12.00, 12.19, 12.42, 1.09, 1.27 2.32, 2.44, 3.09, 3.50, 4.12, 4.43, 5.53, 6.29 6.45, 7.09, 7.33, 8.27, 9.27, 9.40, 10.15, 10.36 11.28 p. m. Sunday—2.10, 3.41, 5.41, 7.23 7.58, 8.52, 9.34, 9.45, 10.32, 11.52 a. m 12.40, 1.09, 1.24, 2.01, 2.41, 3.09, 3.24 4.29 5.41, 6.35, 6.48, 8.13, 8.27, 8.35, 9.42, 10.28 10.36 p. m.

For Newark—5.36, 6.27, 6.55, 7.07, 7.28 7.46, 8.11, 8.36, 8.42, 9.29, 9.59, 10.55 a. m., 1.27, 2.32, 3.09, 4.12, 4.43, 5.53 6.29, 7.33, 8.27, 9.40 p. m. Sunday—7.23 8.52, 9.34, 10.32 a. m., 12.40, 2.01, 2.41 3.24, 4.29, 5.41, 6.48, 8.13, 9.42, 10.36 a. m.

For Easton, Bethlehem, Allentown and Mauch Chunk—5.18, 8.17, 9.43, 11.23 a. m., 2.00, 5.23, 5.46, (6.37 p. m., Easton only). Sundays—5.45, 10.29 a. m., 1.58 5.46, 7.05 p. m.

For Wilkesbarre and Scranton—5.18, 9.43 a. m., 5.46 p. m. Sundays—5.45, 10.29 a. m., 5.46 p. m.

For Long Branch and Asbury Park, etc., 3.41, 8.11, 10.55 a. m., (12.42 Saturday only), 4.12, 4.43, 5.53, 8.27 p. m. Sundays—3.41, 8.52 a. m., 2.24, 8.13 p. m.

For Lakewood and Atlantic City—3.41, 9.29 a. m., (5.53 Saturdays only), 1.27, 3.09. Sundays—(7.58 Lakewood only), 9.45 a. m., 2.01 p. m.

For Philadelphia—7.13, 7.39, 8.45, 9.13, 10.43 a. m., 12.13, 12.42, 1.39, 2.14, 2.45, 4.13, 6.44, 7.43, 8.50, 9.46 p. m., 1.20 night. Sundays—8.45, 9.53, 10.39, 10.43, 11.42 a. m., 12.42, 1.44, 2.45, 3.42, 4.55, 5.39, 6.44, 7.43, 8.50, 9.46, 10.54, 11.54 p. m., 1.20 night.

For Baltimore and Washington, Daily —8.45, 10.43 a. m., 12.42, 2.45, 6.44, 7.42 p. m.

W. G. BESLER, Vice Pres. & Gen. Mgr. W. C. HOPE, Gen. Pass. Agt.

Health Is Wealth

Various boards of health, government inspectors and sanitariums everywhere urge the use of manufactured ICE.

Why? BECAUSE it is pure. We manufacture the purest Ice that can be produced and sell no other. PRICES REASONABLE.

CRYSTAL ICE Co.
MacDONALD & IVAMY,
Exclusive Handlers.
307 Arlington Ave. 'Phone 1023

Notice to Owners and Paperhangers

I have bought out a large dealer in wallpaper who had to have money and will sell the stock at from four cents per roll up, or I will paper your rooms for $4 00 up; furnish everything. You will have one-half million papers to select from. Come any time from 7 a. m. to 9 p. m. Saturdays 12 m.

J. NATHANSON,
Painter and Paperhanger
107 Watchung Avenue,
Near Front Street

Here Comes L. RICHARDS the old time buyer of all kinds of men's clothing, and will pay the highest prices. Call or write and will call. 'Phone 875-J.
17 Somerset St. 11 1 2mo

YOUR DULL **Headaches**

Probably come from overstrained eye sight. Nine-tenths of the headaches are the direct result of eye trouble. Bring those troubles to us and let us prescribe for you.

All work guaranteed.

FREE EXAMINATION BY
Stiles & Co.
PHILADELPHIA EYE SPECIALISTS
at 107 East Front Street, Every Thursday
Hours 11:15 a. m. to 5 p. m.

FRUITS, NUTS, MINCEMEAT
Good things for your Thanksgiving dinner. Our large assortment of the finest Fruits, Nuts, Mincemeat, Raisins, Canned Vegetables, Desserts and Coffee assure a satisfactory choice at lowest prices.
Prompt, free deliveries.
W. W. DUNN
THE PARK GROCER
Duer St. and Lincoln Pl

SMALLEY BROS.
147 North Avenue.
BUTCHERS
CHOICE MEATS.
GAME IN SEASON.
ROASTING AND BROILING CHICKENS A SPECIALTY.
Berkshire Pork and Sausage
None better sold
Orders called for and delivered.
Telephone 83-A.

WALKS
We Construct Them
Trap Rock, Cement
Experience
R. G. BUSH
Tel. Con. 743-5 South Ave

For $1.50
per month we will clean and press 4 suits and one overcoat. Call for them and deliver the same. Payable $1.50 per month.
Repairing and altering neatly done.
Suits to order $20 and up.
Howard W. Cobbs
(Successor to Leslie M. Cobb).
146 E. 5TH St. 'Phone 461-L
near Woman's Exchange.

Central R. R. News Stands.

You can get it at the C. R. R. News Stands, both depots, Plainfield Daily Press and Elizabeth Journal on sale at both stands Philadelphia Morning, Evening and Sunday Papers. Largest assortment of Magazines and Weekly Papers in the city. Back numbers procured. Brooklyn Papers, English Publications. Daily and Sunday Papers delivered. Orders left at stand receive prompt attention. Open Sundays.

PLAINFIELD WINDOW CLEANING CO.
H. MERSTRICH, Prop.
Stores, Offices, Private Residences New Buildings, Cleaned, Scrubbed and Oiled. Office, 145 East Front Street. Tel. 864-J.

CHAS. KEIDERLING
FURNITURE PACKER.
Furniture, Trunks, Pictures, China, Glass and Bric-a-Brac Packed and Crated for Storage and Shipping. Storage Rooms to Let.
Tel. 559-J. 258 E. Front St.

FURNITURE,
OIL CLOTHS,
STOVES, ETC.
LOUIS KADESH
23 Somerset Street

JOHN WINZENRIED'S
Storage Warehouse
815-818 WEST FRONT ST.
Separate Rooms—Clean and Dry.
Furniture removed with care.
Tel. 68-F. Residence 813 Lee place.

Hodge's Pharmacy.
Y. M. C. A. Building.
BELLE MEAD SWEETS.
Tel. 62

NEWS OF THE WORLD FOR THE BUSY MAN

Stocks were dull and strong.

Meat prices stayed down, and a further decline was predicted, especially in pork.

Two importers were arrested in New York, on charges of defrauding the government by the undervaluation of woollens.

The Pilgrim Society at London entertained the officers of the American fleet at luncheon.

Claude Grahame-White, the English aviator, made a flight over the Delaware River and the Philadelphia Navy Yard.

Arch Hoxsey made aeroplane flights at Denver so daring that his audience finally shouted for him to come down.

William G. McAdoo, of the Hudson River tubes, made an offer to operate the proposed triborough system of subways.

Governor-elect John A. Dix certified to the Secretary of State at Albany that he had spent $4,372.32 in aid of his campaign.

Ex-President Roosevelt visited Washington and addressed the National Geographic Society on "Wild Man and Wild Beast in Africa."

Deputy Commissioner Flynn, of New York, said he would follow the custom of the Secret Service Bureau and shift his detectives constantly.

Senator Travis testified before the legislative investigating committee of an offer of $100,000 for his vote in opposition to the anti-race track bills.

Mrs. Laura Farnsworth Schenk was indicted by a grand jury in Wheeling, W. Va., on charges of administering pioson to her husband, John O. Schenk, a millionaire packer.

Judge Kenesaw M. Landis stated at Chicago that he would be unable to sit in the meat packers' case; he will hear arguments on Monday for a change of venue to the Circuit Court.

Premier Asquith announced in the Houre of Commons that the government intended to dissolve Parliament on November 28 if the Lords in the mean time rejected the veto bill.

British authorities are watching with considerable interest, according to advices from London, William D. Haywood, the Idaho labor leader, who addressed demonstrations of striking Welsh miners.

The condition of County Tolstoy was unimproved; physicians had not yet abandoned hope of his recovery; the Czar in an audience with the Procurator of the Holy Snyod expressed the wish that the novelist be buried with the rites of the Orthodox church.

A large deputation of suffragettes, headed by Mrs. Pankhurst, reopened hostilities against the British Parliament; in a riot which ensued 116 were arrested and later released on bail for a hearing today; the deputation sought Mr. Asquith to demand the introduction of a suffrage bill at the present session of Parliament.

LITERARY

The Christmas number of the Strand Magazine contains nine fictional contributions by such writers as W. W. Jacobs, E. Phillips Oppenheim, F. Anstey E. M. Jameson, Horace Annesley Vachel and others. The story by Jacobs—"The Old Man of the Sea"—is an excellent example of this famous humorist's work. An article entitled "How Far Have You Traveled?" gives some startling statistics regarding the distances covered during a lifetime of ordinary routine. A long and exhaustive study of the life and work of Mr. David Belasco is contributed by Wendell Phillips Dodge, while Charlie Hawtrey, the well known English actor who has frequently appeared in New York, contributes his "Reminiscences."

Among the many interesting articles which appear in the December Wide World Magazine is one on "The Mystery of the Blue Hope Diamond," that remarkable gem which after bringing disaster to its various owners has now completely disappeared. Miss Elsie Salisbury, of the "Lazy H." Ranch and Canyon Creek, Montant, recounts her adventures as a "Cow-Girl", and Prof. Carruthers gives a vivid description of his journey "To Bokhara and Beyond." The pleasing pastime of "Man-Hunting in the West" is luridly depicted by P. H. Newberry, formerly captain of police, San Jose, California.

It is seldom that an array of writers of fiction so notable has appeared in one number as is announced for the Christmas Scribner. The authors include Sir Arthur Conan Doyle, Richard Harding Davis, Thos. Nelson Page, John Fox, Jr., F. Hopkinson Smith, and Katharine Holland Brown. Every article is illustrated, among the artists being N. C. Wyeth, Lucius W Hitchcock, Jessie Wilcox Smith, Frederic Dorr Steele, James Montgomery Flagg, Blendon Campbell, A. I. Keller, Fred Pegram and F. C. Yohn.

—Advertise in The Daily Press.
—Use Press Want ads. They pay.

The Riverman

By STEWART EDWARD WHITE

Copyright, 1908, by the McClure Company Copyright, 1907, 1908, by Stewart Edward White

"—— thousand dollars. How much capital would we have to have?" asked Newmark.

Orde thought for several minutes.

"We would need somewhere near $75,000," he estimated at last.

"That's easy," cried Newmark. "We'll make a stock company—say 100,000 shares. We'll keep just enough between us to control the company—say 51,000. I'll put in my pile, and you can pay for yours out of the earnings of the company."

"That doesn't sound fair."

"You pay interest," explained Newmark. "Then we'll sell the rest of the stock to raise the rest of the money."

"I must have something to live on," said Orde thoughtfully at last.

"So must I," said Newmark. "We'll have to pay ourselves salaries, of course, but the smaller the better at first. You'll have to take charge of the men and the work and all the rest of it. I don't know anything about that. I'll attend to the incorporating and the routine, and I'll try to place the stock. You'll have to see first of all whether you can get contracts from the logging firms to drive the logs."

"How can I tell what to charge them?"

"We'll have to figure that very closely. You know where these different drives would start from and how long each of them would take?"

"Oh, yes!"

"Well, then we'll figure how many days' driving there is for each, and how many men there are, and what it costs for wages, grub, tools. We'll just have to figure as near as we can to the actual cost and then add a margin for profit and for interest on our investment."

Amanda now announced dinner.

Newmark looked puzzled and as he arose glanced surreptitiously at his watch. Orde seemed to take the summons as one to be expected, however. In fact, the strange hour was the usual Sunday custom in the Redding of that day and had to do with the late church freedom of Amanda and her like.

"Come in and eat with us," invited Orde.

But Newmark declined.

"Come up tomorrow night, then, at half past 6 for supper," Orde urged him. "We can figure on these things a little."

Chapter 9

"I THINK I'll go see Jane Hubbard this evening," Orde remarked to his mother as he arose from the table.

Every Sunday Jane Hubbard offered to all who came a "Sunday night lunch," and the refreshments were served by the guests themselves. Orde found about the usual crowd gathered. Jane herself, tall, deliberate in movement and in speech, kindly and thoughtful, talked in a corner with Ernest Colburn, who was just out of college and who worked in a bank. Orde, standing in the doorway, looked upon quite the usual thing, only he missed the Incubus. Searching the room with his eyes, he at length discovered that incoherent, desiccated, but persistent youth vis-a-vis with a stranger. Orde made out the white of her gown in the shadows, the willowy outline of her small and slender figure and the gracious forward bend of her head.

"So you're back at last, are you, Jack?" drawled Jane in her lazy, good natured way. "Come and meet Miss Bishop. Carroll, I want to present Mr. Orde."

Orde bowed ceremoniously. The girl inclined gracefully her small head with the glossy hair. The Incubus, his sallow face twisted in a wry smile, held to the edge of his chair with characteristic pertinacity.

"Well, Walter," Orde addressed him genially, "are you having a good time?"

"Yes, indeed!"

His chair was planted squarely to exclude all others. Orde surveyed the situation with good humor.

"Going to keep the other fellow from getting a chance, I see."

"Yes, indeed!"

Orde bent over and, with great ease, lifted Incubus, chair and all, and set him facing Mignonne Smith and the croquet ball.

"Here, Mignonne," said he, "I've brought you another assistant."—

He returned to the lamp to find the girl, her dark eyes alight with amusement, watching him intently.

"Walter is a very bright man in his own line," said Orde, swinging forward a chair, "but he mustn't be allowed any monopolies."

"How do you know I want him so summarily removed?" the girl asked him.

"Well," argued Orde, "I got him to say all he ever says to any girl, 'Yes, indeed;' so you couldn't have any more conversation from him. Besides, I want to talk to you myself."

"Do you always get what you want?" inquired the girl.

Orde laughed.

"Any one can get anything he wants if only he wants it bad enough," he asserted.

"Some people," she amended. "However, I forgive you. I will even flatter you by saying I am glad you came. You look to have reached the age of discretion. I venture to say that these boys' idea of a lively evening is to throw bread about the table."

Orde flushed a little. The last time he had supped at Jane Hubbard's that was exactly what they did do.

"They are young, of course," he said, "and you and I are very old and wise."

"Now, tell me, what do you do?"

"What do I do?" asked Orde, puzzled.

"Yes. Everybody does something out west here."

"I'm a river driver just now."

"A river driver?" she repeated. "Why, I've just been hearing a great deal about you from Mrs. Baggs."

"Oh!" said Orde. "Then you know what a drunken, swearing, worthless lot of toughs we are, don't you?"

"There is Hell's Half Mile," she reminded him.

"Oh, yes," said Orde bitterly, "there's Hell's Half Mile! Whose fault is that? My rivermen's—my boys? Look here! I suppose you couldn't understand it if you tried a month. But suppose you were working out in the woods nine months of the year. Suppose you slept in rough blankets on the ground or in bunks, ate rough food, never saw a woman or a book, undertook work to scare your city men up a tree, risked your life a dozen times a week in a tangle of logs, with the big river roaring behind just waiting to swallow you; saw nothing but woods and river, were cold and hungry and wet and so tired you couldn't wiggle. And then suppose you hit town, where there were all the things you hadn't had, and the first thing you struck was Hell's Half Mile. Say, you've seen water behind a jam, haven't you? Water power's a good thing in a mill course, where it has wheels to turn, but behind a jam it just rips things. Oh, what's the use talking? A girl doesn't know what it means. She couldn't understand."

"I think I begin to understand a little," said she softly. "But they are a heartless class in spite of all their courage, aren't they?"

"Heartless!" exploded Orde. "There's no kinder lot of men on earth. There isn't a man on that river who doesn't chip in five or ten dollars when a man is hurt or killed, and that means three or four days' hard work for him. And he may not know or like the injured man at all. Why"—

"What's all the excitement?" drawled Jane Hubbard behind them. "Can't you make it a to be continued in our next? We're most starved."

"Yes, indeed!" chimed the Incubus.

The company trooped out to the dining room, where the table, spread with all the good things, awaited them.

To Orde's relief no one threw any bread, although the whole hearted fun grew boisterous enough before the close of the meal.

In spite of her half scornful references to "bread throwing" Miss Bishop joined with evident pleasure in the badinage.

After the meal was finished Orde, with determination, made his way to Miss Bishop's side. She turned to the piano, struck a few chords, and then, her long hands wandering idly and softly up and down the keys, she smiled at them over her shoulder.

Song followed song, at first quickly, then at longer intervals. The girl still sat at the piano, her head thrown back idly, her hands wandering softly in and out of melodies and modulations. Orde finally saw only the shimmer of her white figure and the white outline of her head and throat. At last her hands fell in her lap. She sat looking straight ahead of her.

The mocking had gone from her eyes and mouth.

Orde came to her.

"That was a wonderfully beautiful thing," said he. "What was it?"

She turned to him, and he saw that the mocking had gone from her eyes and mouth, leaving them quite simple, like a child's.

He hesitated and stammered awkwardly. "It was so still and soothing it made me think of the river sometimes about dusk. What was it?"

"It wasn't anything. I was improvising."

"You made it up yourself?"

"It was myself, I suppose. I love to build myself a garden and wander on until I lose myself in it. I'm glad there was a river in the garden—a nice, still, twilight river."

At this moment the outside door opened to admit Mr. and Mrs. Hubbard, who had, according to their usual Sunday custom, been spending the evening with a neighbor. The company began to break up.

Orde pushed his broad shoulders in to screen Carroll Bishop from the others.

"Are you staying here?" he asked.

"I'm visiting Jane."

"Are you going to be here long?" was Orde's next question.

"About a month."

"I am coming to see you," announced Orde. "Good night."

He took her hand, dropped it and followed the others into the hall, leaving her standing by the lamp. She watched him until the outer door had closed behind him. Jane Hubbard, returning after a moment from the hall, found her at the piano again, her head slightly one side, playing with painful and accurate exactness a simple one finger melody.

Reaching his home, Orde walked confidently to the narrow stairs and ascended them. Subconsciously he avoided the creaking step, but outside his mother's door he stopped, arrested by a greeting from within.

"That you, Jack?" queried Grandma Orde.

For answer Orde entered. He made out the great square bed and divined the tiny figure of his mother.

"Mother," said he abruptly, "I've met the girl I want for my wife."

Grandma Orde sat up in bed.

"Who is she?" she demanded.

"Her name is Carroll Bishop," said Orde, "and she's visiting Jane Hubbard."

"Yes, but who is she?" insisted Grandma Orde. "Where is she from?"

Orde stared at her in the dim light.

"Why, mother, blest if I know that!"

Chapter 10

THE next evening on reaching home Orde found that Newmark had preceded him by some few moments.

After supper Orde led the way up two flights of narrow stairs to his room.

"Well," said he, "I've made up my mind today to go in with you. It may not work out, but it's a good chance. I don't know who you are nor how much of a business man you are, but I'll risk it."

"I'm putting in $20,000," pointed out Newmark.

"And I'm putting in my everlasting reputation," said Orde. "If we tell these fellows that we'll get out their logs for them and then don't do it I'll be dead around here."

Newmark pursued the subject. "I've no objection to telling you about myself. New York born and bred; experience with Cooper & Dunne, brokers, eight years. Money from a legacy. Parents dead. No relatives to speak to."

Orde nodded gravely.

"Now," said Newmark, "have you had time to do any figuring?"

"Well," replied Orde, "I have a rough idea." He produced a bundle of scribbled papers from his coat pocket. "I take Daly as a sample, because I've been with his outfit. It costs him to run and deliver his logs 100 miles about $2 a thousand feet. He's the only big manufacturer up here. I suppose it costs the other nine firms from two to two and a half a thousand."

Newmark jotted down figures.

"Do these men all conduct separate drives?" he inquired.

"All but Proctor and old Heinzman. They pool in together."

"Now," went on Newmark, "if we were to drive the whole river, how could we improve on that?"

"In the first place we wouldn't need so many men. I could run the river on 300 easy enough. That saves wages and grub on 200 right there. And, of course, a few improvements on the river would save time, which in our case would mean money. We would not need so many separate cook outfits and all that. Then, too, if we agreed to sort and deliver we'd have to build sorting booms down at Monrovia."

"Suppose we had all that. What, for example, do you reckon you could bring Daly's logs down for?"

Orde fell into deep thought.

"I suppose somewhere about a dollar," he announced at last. He looked up a trifle startled. "Why," he cried, "that looks like big money! A hundred per cent!"

Newmark smiled.

"Hold on," said he. "I don't know anything about this business, but I can see a few things. In the first place, close figuring will probably add a few cents to that dollar. And then all our improvements will be valueless after we've got through using them. You said yesterday they'd probably stand us in $75,000. Even at a dollar profit we'd have to drive 75,000,000 before we got a cent back. And, of course, we've got to agree to drive for a little less than they could themselves."

"That's so," agreed Orde, crestfallen.

"However," said Newmark briskly as he arose, "there's good money in it, as you say. Now, how soon can you leave Daly?"

"By the middle of the week."

"That's good. Then we'll go into this matter of expense thoroughly and establish our schedule of rates to submit to the different firms."

Chapter 11

THE new partners, as soon as Orde had released himself from Daly, gave all their time to working out a schedule of tolls. Orde drew on his intimate knowledge of the river and the locations of the railways to estimate closely the time it would take to drive them.

At last Newmark expressed himself as satisfied.

"Now, Orde," said he, "here is where you come in. It's now your job to go out and interview these men and get their contracts for driving their next winter's cut."

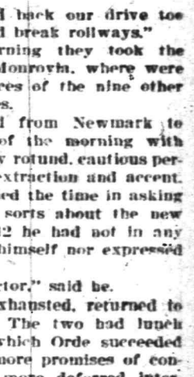

"We've got to carry this thing through."

"Look here, Joe," Orde objected, "you can talk business to them better than I can."

"Not a bit," negatived Newmark. "They don't know me from Adam, and they do know you. We've got to carry this thing through at first on our face."

"All right," agreed Orde. "I'll start in on Daly."

The following morning Daly listened attentively.

"Well, Jack," said he, "I believe you can do it. I'd be only too glad to get rid of the nuisance of it, let alone get it done cheaper. If you'll draw up your contract and bring it in here, I'll sign it. I suppose you'll break out the rollways?"

"No," said Orde. "We hadn't thought of doing more than the driving and distributing. You'll have to deliver the logs in the river. Maybe another year, after we get better organized, we'll be able to break rollways."

"That was smooth enough sailing," exulted Orde to Newmark.

"Yes," pondered Newmark. "What was that about rollways? What does that mean exactly?"

"Why," explained Orde, with a slight stare of surprise, "when the logs are cut and hauled during the winter they are banked on the river banks and even in the river channel itself. Then, when the thaws come in the spring, these piles are broken down and set afloat in the river."

"I see," said Newmark. "Well, but why shouldn't we undertake that part of it?"

"It would hold back our drive too much to stop and break rollways."

The next morning they took the early train for Monrovia, where were situated the offices of the nine other lumber companies.

Orde separated from Newmark to spend the rest of the morning with Heinzman, a very rotund, cautious person of German extraction and accent. Heinzman occupied the time in asking questions of all sorts about the new enterprise. At 12 he had not in any way committed himself nor expressed an opinion.

"I vill see Proctor," said he.

Orde, rather exhausted, returned to find Newmark. The two had lunch together, after which Orde succeeded in getting two more promises of contracts and two more deferred interviews.

The following morning also he was much encouraged by the reception of his plan.

"That's four contracts already," said he, "and three more practically a sure thing. Proctor and Heinzman are slower than molasses about everything and mean as pusley, and Johnson's up in the air, the way he always is, for fear some one's going to do him."

But Heinzman offered a new problem for Orde's consideration.

"I haf talked with Proctor," said he, "and ve like your scheme. If you can delifer our logs here for $2.25, why, that is better as ve can do it, but how do ve know you vill do it?"

"I'll guarantee to get them here all right," laughed Orde.

"But what is your guarantee good for?" persisted Heinzman blandly. "Suppose the logs are not delifered—what then? How responsible are you financially?"

"Seventy-five thousand dollars."

"If you vill give a bond for the performance of your contract," pursued Heinzman, "that vould be satisfactory."

Orde's mind was struck chaotic by the request.

"How much of a bond?" he asked.

"Twenty-fife thousand vould satisfy us," said Heinzman.

Orde hunted up Newmark.

"Heinzman has sense," said Newmark dryly after hearing Orde's story. "I was wondering if ordinary business caution was unknown out here."

"Nobody would go on my bond for that amount."

"Mine either," said Newmark. "We'll just have to let them go and drive ahead without them. I only hope they won't spread the idea. Better get those other contracts signed up as soon as we can."

Orde started out early the next morning, carrying with him duplicate contracts.

About 11 o'clock a clerk of the Welton Lumber company entered Mr. Welton's private office to deliver to Orde a note.

"This just came by special messenger," he explained.

(To be Continued).

Henry Rogers, of "Highland Farm," is detained at home with an attack of the grip.

COAL DEALERS

JOS. HARRIGAN
OLD COMPANY'S LEHIGH COAL
929 South Avenue
Telephone 198.

TenEyck & Harris,
Dealers in
LEHIGH VALLEY COAL
Office: Rowley's Drug Store, 218 West Front Street. Telephone 549-w.

GEORGE O. STEVENS
747 West Front St.

R. L. CLINE
(Successor to C. H. Ruggs & Co.)
Best Quality Lehigh Coal
Yard and office 436 West Third St. Tel. 83

TenEyck & Kelley
Successors to Keeley Co.
COAL
741 SOUTH AVE. Tel. 1155

WALTER TEMPLE
SUCCESSOR TO RHEAUME.
COAL AND WOOD
Office, 140 E. 4th St. Tel. 80-W
Yard, 674 So. 2d St. Tel. 231

Arrival and Departure of Mails

PLAINFIELD POSTOFFICE.

June 15, 1910.

NEW YORK MAILS.
Arrive—6.30, 8.00, 8.40, 11.45 a. m., 1.30, 2.30, 5.00, 5.30, 8.30 p. m., 12 midnight.
Close—6.30, 8.00, 9.00, 10.30, 11.50 a. m., 2.00, 2.50, 5.50, 7.10, 7.45, 9.00 p. m.

SOMERVILLE AND EASTON.
Arrive—8.40, 10.00 a. m., 12.30, 3.15 and 7.00 p. m.
Close—8.00 a. m., 12.35, 1.30, 4.30, 5.00 p. m.

PHILADELPHIA DIRECT.
Arrive—6.30, 8.00, 8.40, 11.45 a. m., 12.30, 2.30, 7.00 p. m.
Close—6.20, 8.00, 11.30 a. m., 12.35, 2.90, 3.50, 5.50, 7.45, 9.00 p. m.

THROUGH FAST MAIL FOR EAST.
Close—11.50 a. m., 3.50, 7.10 p. m.

DIRECT THROUGH FAST MAIL FOR WEST.
Close—6.30, 11.30 a. m., 1.30, 5.00 and 7.45 p. m.

DIRECT SOUTHERN MAILS.
Close—6.30 a. m., 12.35, 3.50, 5.50, 7.45 and 9.00 p. m.

PENNSYLVANIA, WEST OF EASTON
Close—6.30 a. m., 12.35, 1.30, 5.50 p. m.

ELIZABETH, DIRECT.
Arrive—8.00, 8.40 a. m., 1.30, 2.30, 5.30 p. m.
Close—8.00, 9.00, 10.30 a. m., 12.35, 2.00, 5.50, 9.00 p. m.

NEWARK, DIRECT.
Arrive—8.00, 8.40 a. m., 1.30, 2.30, 5.30 p. m.
Close—6.30, 8.00, 9.00, 10.30 a. m., 12.35, 2.00, 3.50, 5.50 p. m.

DIRECT MAILS TO SEA SHORE RESORTS DURING SUMMER.
Close—6.30 a. m., 1.00 and 3.30 p. m.

WATCHUNG.
Arrive—1.00, 6.45 p. m.
Close—9.00 a. m., 5.30 p. m.

WARRENVILLE.
Arrive—1.00 p. m.
Close—9.00 a. m.

SUNDAY MAILS.
Office open from 9.30 to 10.30 a. m.
Mail closes at 6.15 p. m.

E. H. BIRD, P. M.

Vail
JEWELER AND OPTICIAN
103 Park Ave.,
calls your attention to his
Rimless Glasses.
They Look Good and You See Good.

THE OLD RELIABLE HOME FURNISHERS
COWPERTHWAIT AND VAN HORN CO.
73-75 MARKET STREET ESTAB. 1860 NEWARK N.J.

Choose the Gifts Early —and you're sure to choose wisely,
Choose the Gifts Here —and you're sure to choose well!

For 50 years, we have been supplying the holiday wants of thousands and thousands of folks—*this* year you will find us better equipped than *ever* to meet *every* requirement for thoroughly sensible, *always reliable* gifts, at prices *not to be duplicated for lowness!!*

Something for EVERY member of the family.

For "HIM"		For "HER"	
A Couch	$ 7.75 up	A Sewing Machine	$22.00 up
A Bookcase	15.00 up	A Princess Dresser	14.25 up
A Desk	15.50 up	A Rocker	1.95 up
An Easy Chair	10.25 up	A Carpet Sweeper	2.75 up
A Library Lamp	3.95 up	A Piano Stool	5.75 up
A Clock	3.25 up	A Writing Desk	5.50 up
A Framed Picture	1.95 up	A Brass Bed	9.95 up
A Chiffonier	15.00 up	A Dinner Set	5.75 up
An Office Rug	7.25 up	A Parlor Table	2.50 up
A Library Table	3.50 up	A Portland Range	19.00 up

They're Useful Gifts in EVERY Case—Proving Daily Reminders of the Giver.

CHARGE THEM & SETTLE UP IN A YEAR, OR A YEAR AND A HALF. or pay CASH—and take off 10 per cent.

Plainfield Bottling Works
M. LATZKO, Prop.
U. S. Revenue Taxed Wholesale Liquor Dealer.
27 Somerset St., N. Plainfield. 5th District N.J.
Distributors for
Feigenspan Brew & Anhauser-Busch

By order of the court we will close at 7 p. m. weekdays and 9 p. m. on Saturdays.

BREWERY BOTTLING
EXPORT BEER SAAZER BEER
WUERZBURGER BEER
All orders received will have prompt attention.
Goods forwarded through the entire State of New Jersey. Express charges prepaid by us.

It Is So Easy

to secure a Life Insurance Policy and keep it in force that there is practically no excuse for the insurable man or woman who fails to do so. Everything to make its policies attractive, everything to safeguard the interests of its policyholders, is done by The Prudential. How well the public appreciates this effort is shown by the fact that

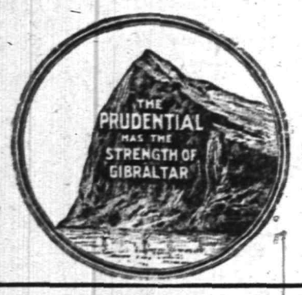

The Prudential

has 9,000,000 policies in force. It has a policy for you too. Ask about it today.

REPORT OF CONDITION OF

THE PLAINFIELD TRUST COMPANY

AS RENDERED to the BANKING DEPARTMENT of the STATE of NEW JERSEY NOVEMBER 10th, 1910

ASSETS		LIABILITIES	
Railroad and other bonds	$ 728,805.59	Capital Stock	$ 100.000.00
Bonds and mortgages	616,800.00	Surplus and undivided profits	216,456.44
Demand loans, time loans and bills purchased	1,460,126.85	Accrued interest	19,780.03
Banking house	85,000.00	Reserved for taxes	2,000.00
Accrued Interest	17,781.36	Deposits	2,996,069.68
Cash and reserve	425,792 25		
	$3,334,306.15		$3,334,306.15

OFFICERS:

O. T. Waring, President — J. H. Case, Vice-President
A. V. Heely, Vice-President — H. H. Pond, Secretary and Treasurer
Henry A. McGee, Vice President — DeWitt Hubbell, Asst. Sec. and Asst. Treas.

Trade Mark RF

RARITAN VALLEY FARMS CERTIFIED MILK

TO MILK CONSUMERS OF PLAINFIELD AND NORTH PLAINFIELD

The Raritan Valley Farms at Raritan, N. J., has arranged to have its Certified Milk delivered in Plainfield and vicinity. For the **FIRST TIME**, therefore, in this city you have a milk which is certified by a commission of your own Physicians authorized under the laws of the State of New Jersey incorporated as the **MILK COMMISSION OF THE UNION COUNTY MEDICAL SOCIETY.**

The members of the Commission are: President, William H. Murray, M. D., Plainfield; Secretary, Arthur Stern, M. D., Elizabeth; Edgar B. Grier, M. D., Elizabeth; Stephen T. Quinn, M. D., Elizabeth; Joseph B. Harrison, M. D., Westfield. Supervising Experts appointed by the Commission are: Medical Inspector, John P. Hecht, M. D., Somerville; Veterinarian, E. R. Voorhees, D. V. S., Somerville; Sanitary Inspector, L. J. Richards, Elizabeth.

Inspections of the plant and tests of the milk have been made by Health Officer John O'Brien, Jr., Plainfield. Upon application anyone may obtain from him the official results.

Raritan Valley Farms Milk has in addition the certification of the Hudson County Milk Commission and the New York County Milk Commission. This milk is now being distributed in Somerville, Westfield, Elizabeth, Jersey City and New York City.

We produce and distribute only Certified milk, and we guarantee that no milk will be sold under the Raritan Valley Farms name and trade mark except that which is produced on our own farms at Raritan, N. J.

These **farms** consist of about four hundred acres of well drained land remote from any congested centre and surrounded by clean farming country. They provide all the pasture and forage for the stock and are by their extent and of themselves a protection against outside unfavorable conditions.

The **buildings** have been built after study of the defects and advantages of other plants, and are of the most sanitary and modern construction, being on high ground separated from each other and other farm buildings. A complete King system for ventilation, large double glazed windows for sunshine and concrete lined interiors for easy cleaning are important structural features.

The **water supply** is absolutely pure and comes from a deep artesian well: the **ice** for cooling from a pond which has been inspected and approved by the Board of Health of the State of New Jersey. The **pastures** are well watered by a pure brook. The **drainage** system is sanitary and complete.

The **cattle** have been selected with great care for their vigorous constitution and milk producing qualities, and in every case are tested before purchase for tuberculosis, and periodically thereafter under the supervision of the Commission. Careful feeding, daily exercise in the open air and grooming are the safeguards of their health. Before milking, both night and morning, they are carefully washed.

The **employes** are chosen for their efficiency and cleanliness and undergo regular medical examination by the supervising physician. When handling milk they wear sterilized white suits and caps.

All **appliances** and containers are sterilized with live steam in a steam chest where they are left about a half an hour.

It is the working together of these employes under the direction of qualified managers which makes it possible for us to produce the best and purest Certified milk in the State. For organization and careful routine are required when it is remembered that the operation commences at three-thirty in the morning, with the cleaning of the cattle, and is not over until the last feeding at seven at night, when it is remembered that the process continues three hundred and sixty-five days in the year, Sundays, Holidays and other days and that the same cleanliness and efficiency must at all times be present.

Send your order to A. R. PHILLIPS, The Valley Centre Dairy, 122 North Avenue, Telephone 625. Sole Distributor in Plainfield. He will deliver to your door our Certified Milk for **FIFTEEN CENTS A QUART** and our Certified Cream at twenty cents per half-pint.

Bear in mind Certified milk of this quality is now being regularly sold in New York at twenty-five cents per quart. Our price brings it within reach for table use.

RARITAN VALLEY FARMS
Telephone 203-W, Somerville.

11 19 3 S Tu Th

HIGH SCHOOL TEAMS WIN FROM NUTLEY

Both the boys and girls of the local High School won their games yesterday afternoon from the representatives of the Nutley High School in the local gymnasium. The boys' score was 39 to 23 and the girls won by 22 to 5. The boys game was especially notable for its fast clean play only a few fouls. The teams alternated on the floor giving the spectators a chance to compare their work. In the girls' game Nutley was outclassed. The second half of the boys' game showed Nutley to have taken a decided brace as the locals scored only 15 points to Nutley's 11, while in the first half the score was 24 to 12. Misses Wean Bristol and Hiles played well for the girls and Clark starred for P. H. S. The boys' lineup was as follows:

Plainfield.		Nutley.
Woodhull, Clarke	Spinney, Woodruff forwards	
Manley	center	Witback
Bristol, Karr	Gorman, Lindstrom guards	

BOWLING.

The Moose team took three games rolled on Johnny Campbell's alleys last night, in the fraternal league series. The scores:

Moose.			
E. Eller	173	165	188
N. Lee	153	150	160
W. Skinner	212	147	160
G. Vanderbilt	178	155	191
E. Britton	167	196	212
	883	813	911
Red Men.			
J. Farley	162	129	167
H. Radin	194	202	194
F. Willett	184	123	174
T. Miller	178	177	143
C. Myers	155	176	165
	875	807	843

FOOTBALL.

The Washington School football team defeated the West Fourth street eleven this morning by a score of 15 to 5. The lineup of the winning team: C. Bunn, fb.; A. Comman, rb.; M. Cline, lb.; R. Bunn, r. e; S. Butler, l. e.; M. Barnes, r. g.; M. Jarell, l. t.; A. Grant, l. g.; S. Cline, c.; F. Hooper, qb.; E. Jackson, r. t.

LOCAL BOYS IN DUAL MEET WITH MONTCLAIR LADS.

Montclair will have an opportunity to see some of the junior athletes of the local Y. M. C. A. in action today. Physical Director T. G. Whittaker has taken two teams of the boys to do battle with the Montclair youngsters—one in a series of swimming matches and the other in a basketball game.

The two teams are made up as follows: Swimmers, Raymond Manley, William Brower, Craig Blair, Walter Scribner and "Jack" Depew. The ball tossers are George Leighs, Raymond Manley, James McNamee, Murdock Hetfield and Harry Moulton.

Mrs. S. P. Kelley.

Mrs. S. P. Kelley, aged 29 years, of Madison avenue, died last night from acute tubercular trouble. She is survived by a husband, two children, two sisters and two brothers. The funeral will be held at the A. M. E. Zion church, West Fourth street, tomorrow afternoon at 2:30 o'clock. Rev. J. T. Diggs, pastor, will be in charge, and the burial will be in Hillside cemetery.

Your out of town Checking Account.
Your out of town Savings Account.
Your out of town Safe Deposit Box.

Can all be maintained with us just as conveniently and very much more profitably.

Allow us to describe the service that we are prepared to render you.

THE STATE TRUST COMPANY
CAPITAL $100,000.00

WOMAN OF DISTINCTION
The WELL DRESSED WOMAN
WOMAN OF EXTREMEFASHION

These are the kind of women we tailor for.

There's a Reason.

Ask Us Why.

S. Weintrob
Ladies' Tailor & Furrier
409 Watchung Ave.

Kerber—Norway.

On Monday evening last Miss Bertha Norway, of South Plainfield, daughter of Mr. and Mrs. August Norway, and Frank W. Kerber, formerly of Rochester, N. Y., and now in the Fifteenth Regiment, U. S. Infantry, were married at the parsonage of the First Baptist church of New Market by Rev. George H. Gardner, pastor of the church. Mr. and Mrs. Fred Norway witnessed the ceremony. Mr. Kerber is stationed at Fort Wadsworth, Staten Island.

Charity Ball December 29.

The annual Charity Ball for the benefit of Muhlenberg Hospital, will be held Thursday night, December 29, the Board of Governor's committee appointed to arrange the details being Henry L. Hall, S. D. Lounsbery, Charles J. Fisk and Julius E. Erickson. Further particulars regarding the affair will be made public within a short time.

Randolph's Great Eating.

In order to decide a matter that has been in dispute for some time, Wade Jones and John Randolph held an oyster eating contest at Charles' hotel last night. Randoph won out by consuming sixty bivalves in twenty minutes, while his opponent got away with forty-five. The contest was witnessed by a large crowd.

Barbers Will Close.

The Journeymen Barbers, International Union of America, local 315, decided at a meeting last night to close the local barber shops on Thanksgiving Day, all day, but keep them open the night before until 12 o'clock.

—Neuman Bros. are offering a large and choice assortment of fresh vegetables, from which a selection for your Sunday dinner will be easy.

AMUSEMENTS AMUSEMENTS

Plainfield Theatre
Thanksgiving Day, Nov. 24
MATINEE AND NIGHT
Joseph M. Weber's Own Company
FROM
WEBER'S THEATRE, NEW YORK
IN THE REIGNING SUCCESS
THE CLIMAX
A COMEDY WITH MUSIC
BY EDWARD LOCKE
MUSIC BY JOS. CARL BREIL
With Miss Ann Swinburne
AND THE COMPLETE PRODUCTION AS PRESENTED OVER 500 TIMES IN NEW YORK
THE GREATEST PLAY EVER WRITTEN
FOR MOTHER, FATHER, WIFE AND DAUGHTER
A STORY THAT PULLS AT YOUR HEARTSTRINGS
SEATS NOW SELLING
BY MAIL ORDER
PRICES—Matinee 25c to $1.00
Night 25c to $1.50

Plainfield Theatre
ONE NIGHT ONLY
FRIDAY EVENING, Nov. 25
L. S. Sire Presents the International Comedienne
May Robson
Direct from her remarkable success at Terry's Theatre, London, Eng., in the most successful Comedy of Modern Times
"THE REJUVENATION OF AUNT MARY."
Prices - - - 25c, 50c, 75c, $1, $1.50
SEATS NOW SELLING

$1,000 E.M.F. "30"
SETS WORLD'S RECORDS
Defeats everything in its class
(Cars selling for 75 per cent. more)
At ATLANTA SPEEDWAY
12 miles in 11:05 10 miles in 9:12
AVERAGE SPEED 65 MILES PER HOUR
At Savannah Grand Prize Meet
Defeats every American competitor in Tiedman Trophy Contest
190 miles at average speed of 55 miles per hour
THIS WONDERFUL PERFORMANCE AGAIN PROVES THE
"E.---M.---F. 30"
the most remarkable Automobile value on the market, and the experience of 20,000 satisfied owners confirm this claim.
Quantity production determines the high quality and the low price
SEE THE CAR TODAY
A.C.Thompson Auto.Co.
413-421 Park Ave. Tel. 1510.

CITY NATIONAL BANK

4 PER CENT. INTEREST. on Savings Accounts, all amounts above $10.00.

3 PER CENT. INTEREST on Checking Accounts when the daily balance averages $500.00 and above.

YOUR ACCOUNT INVITED

Capital - - - - - $150,000.00
Surplus and Profits (All Earned) - $265,000.00

BROKAW'S CREAMERY.

No need to complain of getting poor butter or cream—go to Brokaw's and get his own make, which is always fresh and good. Our specialties are Fresh-made Butter, both salted and unsalted, Rich Milk and Cream, positively Fresh Eggs and everything in the dairy line. The only place in the city where these goods are made on the spot. Call and see our plant and witness the process.

TEL 293-W 186 E. FRONT STREET

NOVEMBER TWENTY-FIRST

1892—Garret A. Hobart, vice-president of the United States, died; born 1844.

THE DAILY PRESS.

Established May 10, 1887. PLAINFIELD, NEW JERSEY, MONDAY, NOVEMBER 21, 1910. Two Cents a Copy—$5 a Year.

THE WEATHER.

Fair and warmer tonight and Tuesday; light to moderate south to west winds.
Maximum, 45; minimum, 20.

MRS. WM. SCRIBNER DIES

Clergyman's Widow Passes Away in Her Eighty-Eighth Year.

RESIDED HERE SIXTY YEARS.

She Was Deeply Interested in Church, Charity and Literary Work—Three Children Survive Her.

Mrs. William Scribner, wife of the late Rev. William Scribner, died early this morning at her residence, 510 East Front street, in the 88th year of her age. She had enjoyed almost perfect health up to within a few days of her death. The early part of Mrs. Scribner's life was passed in New York city, and she had met on different occasions many people prominent in the life of the city, such as Julia Ward Howe, William Cullen Bryant, John Bigelow and Samuel J Tilden.

For nearly sixty years, Mrs. Scribner made her residence in Plainfield, and was always most interested in the progress and growth of the city. She was a member of the Crescent Avenue Presbyterian church, and took part in its inetllectual and religious activities, having for many years served as secretary of the Woman's Foreign Missionary Society of the church.

The work of the McAll Mission in Paris, strongly appealed to her and she frequently translated letters from the Mission to the Plainfield society. Mrs. Scribner was always a great reader and student and took a keen interest in all the affairs of the day, both at home and abroad.

Three children survive, Miss Julia S. Scribner and Charles W. Scribner, of Plainfield; Henry S. Scribner, of Pittsburg and John H. Scribner, of Philadelphia. The notice of funeral will be announced later .

RUTGERS SCORES VICTORY OVER ITS OLD TIME RIVAL

Before a crowd of 3,500 wildly cheering spectators, Rutgers defeated its old rival, Stevens, at Hoboken Saturday, by the score of 8-6. A large crowd of Plainfielders witnessed the contest and a keen interest was taken in the outcome by local people. These two institutions are attended by a larger delegation of Plainfield students than any of the other men's colleges.

The fact that Stevens had won the annual football game for the past two years, seemed to put a sprint into the Rutgers players that was responsible for their victory. Stevens outplayed the wearers of the scarlet on the offensive, but the strong defensive work of the Rutgers team kept its opponents from rolling up a large score.

Rutgers scored the first touchdown in the second quarter, when by straight line-bucking, the pigskin was carried across from the 25 yard line. Alverson failed to kick the goal. In the third quarter, Stevens successfully used end runs and aided by a fumble, managed to score a touchdown. The goal was easily kicked.

In the fourth quarter, Stevens gained ground continually but was held on the forty yard line. Rutgers then gained twenty-five yards on an exchange of punts, getting the ball on Stevens' forty yard line. Alverson, who has made a name for himself as a punter, was then called on for a drop kick. The goal was at a difficult angle and the punter was handicapped by a strong side wind. Nevertheless he took the chance and sent the ball directly between the goal posts and won the game. Rutgers kept their goal out of danger for the rest of the game.

The scarlet had been a strong favorite over the Stevens' eleven until Saturday morning when it was announced that Stevens had improved 100 per cent. during the week. Rutgers has made an enviable record this season and from all dope would have beaten Stevens easily, but the Hoboken boys sprang a big surprise on their rivals. Bets were made at even money Saturday morning, while during the week, Rutgers had been the favorite.

By winning this year, Rutgers added one more victory to their long list of wins over Stevens. The New Brunswick college is well in the lead in the annual football games.

Skidded on Wet Pavement.

While turning the corner of Park and North avenue this morning shortly after 10 o'clock, Street Commissioner A. J. Gavett's automobile skidded on the wet pavement and collided with Arthur E. Smith's car which was standing at the curb in front of the Frost building, tearing off one of the wheels. Mr. Gavett's car was not damaged.

ORGAN IN USE 40 YEARS PLAYED FOR LAST TIME

After forty years' service as an instrument dedicated to God and used to sound praises unto Him, the organ at Trinity Reformed church was silenced forever last night when the congregation joined in singing "Praise God from Whom all Blessings Flow," Arthur L. Titsworth playing the organ. The pastor, Rev. John Y. Broek, had drawn attention to the fact that the familiar strains of the instrument would be heard no more after that day for a large and handsomer one had been given as a memorial and would be ready for use by Dec. 15 in all probability. Until such time, the grand piano of the Sunday-school room, will serve the purpose.

The organ which will be removed was placed in the edifice when it was the place of worship for the Congregationalists and has been overhauled several times. For the last quarter of a century, Mr. Titsworth has been the organist and on Christmas day he will play on the memorial organ which is being built by the Tallman Organ company of Brooklyn.

MRS. SCHENK'S MOTHER DIES IN HER 78TH YEAR

Mrs. Jane R. Williams, aged 77 years, widow of John W. Williams, and mother of Mrs. Cornelius Schenck, died this morning at 11:15 o'clock at the home of the latter, 904 West Front street, death being due to nervous prostration, with which Mrs. Williams had been a great sufferer for some time.

Mrs Williams was born near Roxborough, Pa, and lived there until she came to live with her daughter a year ago last May She was ill at that time and continued to grow gradually worse She was a devout Christian woman and was for a great many years a member of the Talmadge Memorial Reformed church, of Roxborough

Mrs Williams is survived by two daughters, Mrs Cornelius Schenck and Mrs. W. H. Hantsch, of Baltimore, both of whom are now ill; also a son, Samuel P Williams, of Chattanooga, Tenn. The announcement of the funeral will be made tomorrow.

STATE TRUST COMPANY PROSPEROUS INSTITUTION

The maiden statement of The State Trust Company just published in accordance with the call of the Department of Banking and Insurance as of November 10, evidences deposits of one hundred and seventy-nine thousand dollars, a splendid showing for this young institution. The company has already on its books the names of more than one thousand depositors and this total is being added to daily.

This statement reflects the confidence that the people of Plainfield have placed in this, the newest of the city's institutions.

Its equipments, its broad facilities and its courteous treatment of patrons are all factors in this immediate success.

HARVEST HOME CONCERT AT THE CONGREGATIONAL S. S.

The Sunday-school of the Congregational church held a Harvest Home concert last night in the church which was largely attended. A program of songs provided by the children of the school including a couple of solos; an address by Rev. Charles L. Goodrich, the pastor, and an anthem by the choir, comprised the program.

Twenty children marched in singing a hymn and took their places on the platform. Margaret Beck rendered a "Thanksgiving Son," Erna Kubierschky sang a solo and Superintendent John M. Whiton read the sixty-fourth psalm as a Scripture lesson.

Pastor Goodrich spoke briefly taking an ear of corn as a topic from which to draw the lesson of increasing usefulness.

Drunk and Disorderly.

A few drunks were disposed of in the City court this morning by Judge William N. Runyon. Andrew Benford and his aged mother were sent to the county jail for sixty days each for being intoxicated and causing a disturbance on Cottage place yesterday afternoon. The Benfords have been before the judge many times but have managed hitherto to escape with fines. Patrick Purcell, who was in the house at the time of the arrest of the Benfords was also incarcerated. He convinced Judge Runyon that he was not implicated in the carousal and was discharged.

AUSTRALIAN GOLFER SHOT

Eric Birks, of Queensland, While Motoring to New Brunswick.

SAVED BY A BUNCH OF KEYS

Miscrent Who Fired Gun Makes Clean Getaway—Matter Treated Lightly by Robert N. McCormack.

A dastardly attempt at murder or a hold-up occured Saturday afternoon on the road between Islin and Metuchen when the motor car in which were Robert N. McCormack, treasurer of the Johnson & Johnson Co., of New Brunswick; Eric Birks, of Queensland, Australia, Eugene Ross and William Morris, of New Brunswick, was fired upon by a youth who made good his escape when he found that his bullet had not been effective.

The men in the car were on their way to New Brunswick after having spent the day at the Colonial Golf club and were going along at a fifteen mile gait when two figures suddenly appeared besides the road and a shot rang out. Mr. Birks jumped clear of the seat shouting that he had been hit. The auto sped on out of range and an examination of the wounded man was made. It was found that a 32 caliber bullet had passed through the body of the car and had struck Mr. Birk on the hip. Here it had been deflected from its course by a bunch of keys which reposed in his pocket and shooting downward inflicted a slight flesh wound in Mr. Birks' leg.

All speed was made to Metuchen where the leg was bandaged and the party proceeded on their way to Mr. McCormack's home.

At Metuchen, Mr. McCormack notified Marshall Furatt of the occurrance and the police of several surrounding towns and cities were immediately notified to be on the lookout for the shooter.

As the men in the car had no idea that they were to be the target for a misguided youth no particular attention was paid to the two persons carrying guns when the car passed them, but Mr. Ross declared that one of them was a young fellow about sixteen years old while his companion appeared to be an old man of fifty or thereabouts. Patrolman Mc Carthy was sent out to the city limits in an automobile to seek the two men but they had evidently made good their escape in another direction.

Mr. McCormack was inclined to treat the matter lightly, saying that he did not think any one would be foolish enough to attempt to hold up and shot at a motor car on a road so frequently traveled as the one taken by his car. No trace of the two men has been found.

MRS. L. R. HOWARD WRITES TO HOPE CHAPEL FRIENDS.

At the Sunday-school session at Hope chapel, yesterday, an interesting letter was read from Mrs. L. R. Howard, wife of the former pastor, addressed to the committee and members of the congregation of Hope chapel and other friends, in which Mrs. Howard said that "the munificent gift and beautiful letter which was placed in Mr. Howard's hands on Sunday evening, October 30, has touched and pleased us both more than it is possible to tell.

"There is bound to be sadness in any separation of people who have worked happily together and in our case it seemed to be made particularly hard by the necessity of giving up entirely for the time our chosen life work. A feeling that perhaps, all we had lived for was proving a failure was hard to avoid. When your letter was received, and the gift and other expressions of appreciation of like spirit, such a feeling was made impossible.

"The surprise felt was only surpassed by the delight it brought to me and who saw in it one more marked evidence of your love and loyalty." In conclusion, Mrs. Howard thanked every member of the chapel and on behalf of her husband and herself wished the chapel continued success.

Water Report Tonight.

The Common Council will hold an adjourned meeting this evening, the principal business being the reception of the report of the water expert, James Fuertes. This will be awaited with considerable interest by reason of the fact that it is expected it will afford the city an opportunity to acquire a water plant of its own.

Union Thanksgiving Service.

The union Thanksgiving service of the local churches will be held at the First Baptist church, Thanksgiving Day morning, and Rev. John Y. Broek, pastor of Trinity Reformed church, will preach the sermon. Other ministers of the city will take part in the service, as usual.

TROOPER MEETS DEATH

Sergeant Dilts May Have Been Killed in Troubles in Mexico.

PARENTS AWAIT THE DETAILS.

As He Was Stationed at Fort Sam Houston Belief is That He Lost His Life in a Skirmish—To Bring Body Here.

A telegram received today by Mr. and Mrs. J. V. F. Dilts, of Lenox avenue, conveyed to them news of the death of their son, William C. Dilts, a sergeant of Troop F, third regular cavalry, U. S. A. He had been stationed at Fort Sam Houston, San Antonio, Texas, situated near the scene of the present border troubles and whether he was killed in a skirmish or died from natural causes is not known at present. The telegram states that his demise had occurred at 4 o'clock yesterday afternoon and asked for instructions. The authorities were wired back to forward the body to Plainfield and to send full particulars as speedily as possible.

Mr. Dilts was thirty-one years old and had been in the regular army nine years. His last enlistment would have expired next month and in a letter received by his parents a few weeks ago, he said he was in excellent health and was coming home for good. He had not returned at any time since he first entered the army as most of his terms had been spent in the Philippines. He was made a sergeant on three occasions, giving it up twice to be transferred to other troops.

Previous to becoming a soldier, Mr. Dilts was employed at the Woodhull and Martin store. He enjoyed a wide acquaintance locally. He is survived by two brothers, Harry and Milton Dilts, and two sisters.

PIANO RECITAL BY YOUTHFUL PUPILS

A quartet of youthful pianists entertained a large audience in the High School auditorium Saturday afternoon all of whom awakened enthusiasm by their wonderful playing. Three were pupils of Mrs. M. A. Virgil, of the Virgil conservatory, New York, and the fourth was Miss Hazel T. Dodge, a pupil of Miss S. A. Palmer, of this city.

Lucille Oliver, not yet 12 years old; Marion Blair and Emma Lipp, of about the same age, pupils who have shown marked progress in their studies, astonished the audience with their brilliant technic and splendid memories.

Of the three younger girls, Lucille Oliver had the hardest task in illustrating the method by which she had been taught besides playing some difficult compositions. The recital accomplished its object of introducing the Virgil method of instruction which Mrs. Virgil explained in her introductory remarks.

Montclair Defeats Plainfield.

Two picked teams of the Plainfield Y. M. C. A. boys' department, engaged in a dual meet with the Montclair Association boys, on Saturday, at the latter place. There was a basketball game and four swimming events. In the swimming events the Plainfield boys were outclassed, although they did good work. They also were defeated in the basketball game by a score of 26 to 14. The Plainfield boys had the best of it in the first half, but were outplayed in the last half.

Funeral of Michael Spillane.

The funeral of Michael Spillane, whose death occured at his home on Orchard place Friday night, was held in St. Mary's church, this morning. The services was conducted by Rev. B. M. Bogan in the presence of a large gathering of friends. Burial was made in St. Mary's cemetery, the following acted as pall bearers, Clarence Walden, Clinton Shanpon, John Hines, William Summers and Edward Richards.

Funeral of Mrs. Samuel Hand.

The funeral service of Mrs. Samuel Hand was held at the late home, 147 West Front street, yesterday afternoon, at 2:30 o'clock and was largely attended by relatives and friends. Rev. Dr. C. M. Anderson, pastor of the First M. E. church, of which Mrs. Hand was an attendant, officiated and the burial was made in Hillside cemetery.

The Rasores Club.

The Rasores club will meet tomorrow morning with Mrs. Milliken, of Central avenue. The topic will be "The Beecher Family."

—Thanksgiving favors thankfully received if from the Ritz. 'Phone 155. •••

JAMES R. PERINE DEAD

Burial of Grand Chaplin of Sons of Temperance Here Today.

LIVED HERE FOR MANY YEARS

Charter Member of Howell Division, S. of T.—Stationer here before Retirement—Services at Westfield.

James R. Perine, the last surviving charter member of Howell Division No. 97, Sons of Temperance, of this city, died at the residence of his son, Edward T. Perine on East Dudley avenue, Westfield, on Saturday. Mr. Perine was for a great many years a resident of this city, being engaged in the stationery business here during his early business career. For years he was actively engaged in the temperance work, being prominent in the Sons of Temperance.

Mr. Perine was a widower. After leaving Plainfield he removed to Broklyn, where he resided for several years prior to going to Westfield to make his home with his son. He was a deacon of the Hanson Place Baptist church, Brooklyn, at the time of his death. When he resided here he was a member and attended the Park avenue Baptist church.

In July, 1909, Mr. Perine was chosen grand chaplain of the Grand Division of the Sons of Temperance, and in 1877 he was chosen grand worthy patriarch of the order and as such officer visited many sections of the State He was taken ill at the home of his sister, in Belmar, last summer and had been confined to his son's home in Westfield for several months. Heart trouble was the cause of death.

Mr. Perine's son, Edward T. Perine, was a graduate of the Plainfield High School. He is now deputy State comptroller of New York, being appointed to that position by Former Governor Charles E. Hughes, it being in recognition of his special ability for that kind of work.

Mr. Perine's father, Joseph Perine, was a prominent contractor here in the '60s and '70s. An older brother, George E. Perine, was a noted steel plate engraver. Mrs. J. R. Gassin, of Belmar, is a surviving sister of the departed Mr. Perine was associated in early years with Jesse Hoyt, the western lumberman. Later he was a merchant here, engaging in the book and stationery business in West Front street. He was for years superintendent of Warren chapel and a deacon of the Park Avenue Baptist church.

The funeral was held from the late residence in Westfield this afternoon and the burial was made in Evergreen cemetery, this city.

COL. AND MRS. C. R. BANKS WILL RESIDE IN PLAINFIELD.

Col. and Mrs. Charles R. Banks, who were married on Thursday in Windsor, Ontario, will be "at home," after December 15, at 645 Belvidere avenue. Col Banks, has been prominent in Republican politics in Brooklyn and is also a member of the Crescent Athletic Club.

The bride was Miss Agnes Patti Holton, well-known in Windsor because of her philanthropic work. In recognition of her services the aldermen and representatives of various charitable organizations attended the ceremony The couple have known each other for fifteen years.

Buzzards' Club Entertains.

Open house was enjoyed by the Buzzards' Club in Buzzards' Roost, Babcock building, Saturday night, when the members entertained twenty members of the U-N-X-L-D club, of Rahway and their women friends. The club made the trip to Plainfield by stage, the party making its presence know here by the burning of red fire, blowing horns and ringing cow-bells. The Rahways were elaborately entertained by the Buzzards, who provided various forms of amusements. The festivities of the evening were concluded by the serving of ice cream, coffee and cake.

Violated Health Ordinance.

An Italian grandmother, Marie Parelli, and her grandson, Michael Porcenti, who violated the health ordinances by entering a house at 498 East Fourth street which had been placarded for diphtheria, were warned not to repeat the offense. Angelo Parotti, who acted as interpreter for the two were instructed by Judge Runyon to inform the other Italians in the neighborhood to be careful not to offend in the same manner as it would involve a fine of ten dollars for each offense. Mrs. Parelli and her grandson were discharged.

—Neuman Bros. are making a specialty this week of English walnuts, Pecans, Filberts and Brazil nuts, new layer and pulled figs and table raisins for the Thanksgiving season.

WAGON HIT BY TROLLEY DRIVER BADLY INJURED

George Robertson, a driver for George F. Tobin, the plumber, had a narrow escape from death this morning at 10:30 o'clock when his wagon was run into by main line trolley car No. 1913 under the railroad bridge on Watchung avenue. The car struck the wagon from the rear throwing Robertson out and causing the horse to pull the wheels over his head cutting and lacerating him severely. Several stitches were taken in Robertson's scalp by Dr. Mark Clawson. George Miller, of 333 Watchung avenue, caught the horse which had started to run away.

According to eye witnesses of the occurrence Robertson had passed under the bridge and had the right of way and the car coming up behind him could not pass without striking the wagon. Why the trolley car was not stopped is not known. Robertson's injuries consist of wounds on the head and ear and shock. The shafts of the wagon were broken and one of the wheels badly wrenched.

HENRY ROSE AND HUGH GORMLEY CROPPERS IN CHASE

An even dozen members of the Watchung Hunt Club enjoyed a chase after the hounds, Saturday afternoon. They met at Melrose Manor, below Ock Tree, and covered a distance of about ten miles in the cool, bracing air. The hounds were thrown in at Melrose Manor and led a lively chase over the surrounding country. The going was rather trappy, the fences, mostly four railers, and ditches, being particularly stiff for the riders. Yet, all negotiated the jumps in clever style.

There were only two spills, Henry Rose and Hugh Gormley, going off. They quickly remounted and finished well up among the leaders. Mr. Gormley was up on "Essex B," and the sturdy hunter performed well. Those who rode were Rufus C. Finch, M. F. H., C. E. S. Bellows, Charles F. Wildey, Jr., William Wildey, Fred G. Alpers Henry Rose, Hart S. Farlee, Harry A. Bourne, Louis Ratjer, Ruppert Anderson Paul Harrison and Huntsman Henry Watkins. Thanksgiving morning the club riders will meet at Baltusrol Golf Club at 10 o'clock for a long ride.

MISS JENSEN BRIDE OF JENS CHRISTENSEN

Saturday evening at 6:30 Miss Jensine Jensen, of Washington Valley, daughter of Mrs. Dorothea M. Jensen, became the bride of Jens Christensen, of Grano, North Dakota at the home of the bride's mother, in the presence of 125 invited guests. The ceremony was performed by Rev. Mr. Nash, of Watchung.

The house was elaborately decorated for the occasion in autumn flowers and boughs. Edward Spear played Mendelssohn's wedding march. After a honeymoon trip through the south Mr. and Mrs. Christensen will go to Grano, where the groom has an extensive ranch and is well to do. The bride received a large number of beautiful and useful presents.

Needs of the Y. M. C. A.

Henry H. Herrman spoke to a large audience in the First Presbyterian church last night on the needs of the local association. Mr. Herrman said that there were over 2,000 men and boys which the association could get hold of if the accommodations in the Y. M. C. A. building were adequate. What is needed is a new building where this work can be carried on. At present the building on East Front street is used to its capacity and lack of facilities impedes the work.

Arthur Rugh's Address.

At the Crescent Avenue Presbyterian church yesterday morning Arthur Rugh, National Student Secretary of the Y. M. C. A. in China, addressed the congregation on present conditions in the Celestial kingdom and made the assertion that in a century China and North America would rule the world.

Lieut. Rogers at Roanoke, Va.

Lieut. N. Pendleton Rogers, Jr., son of Mr. and Mrs. N. Pendleton Rogers, of East Front street, who is now in charge of the recruiting station at Roanoke, Va., will spend Thanksgiving Day at home.

—The Ritz will be closed all day Thursday. Order Salted Almonds now. 'Phone 155. •••

—Use Press Want Ads.

ASSAULTED A HEBREW

William and Owen Sheehan Fined $15 Each for Baiting and Pounding Peddler.

ON ARLINGTON AVE. TROLLEY

Sunday Afternoon Diversion a Costly One for Brothers— Victim's Wounds Dressed at Muhlenberg Hospital.

The eloquent pleading of Counsellor Robert Newton Crane failed to save William Sheehan from the consequences of having enjoyed himself baiting a Hebrew peddler on an Arlington avenue trolley car last night and when Owen Sheehan, a brother of William saw the result of his brother's case he pleaded guilty to the same offense and both were fined $15.

The story told by Max Pugden, the Hebrew, who lives at Dog Corners and who has been in business here for six years, was that when he boarded the trolley car at the Watchung avenue stand Wm. Sheehan began to taunt him abuot his whiskers and when Owen Sheehan joined his brother in the pastime at Fourth and Park avenue, Pugden protested. When the car had reached and was rounding the short curve between Randolph road and Arlington Ave., it gave a lurch which threw Pugden over against Owen Sheehan who nearly fell off the car. Both men then pitched into their victim pounding his head and finally shoving it through the car window resulting in several severe cuts and a blackened eye. The Sheehans then jumped from the car and ran away.

James Geary, James Stanwich, a colored employee of Muhlenberg hospital; Earl Scott, the conductor and Miss Dorothy Ellis testified as to the occurance while the Sheehans had no witnesses to corroborate their side of the story. William Sheehan said in his own defense that he only grabbed the Hebrew after he had seen his attempt to shove his brother off the car. He asserted that the car was travelling at between fifteen and twenty miles an hour, which was considered absurd by George Luhr on whose complaint the men were arrested.

Counsellor Crane asked for the dismissal of the charge against William Sheehan, but Judge Runyon instead rebuked the men for attempting to enrage an inoffensive citizen and imposed the fine. Owen Shehan promptly pleaded guilty of the charge of disorderly conduct and was fined the same amount as his brother. Judge Runyon declared the offense to have been a deliberate attempt to make a representative of a race butt. for unmanly ridicule. Pugden's injuries were dressed at Muhlenberg hospital.

Told of Trip Abroad.

Under the auspices of the Men's Club of the Seventh-Day Baptist church, David E. Titsworth, gave a delightful talk, last night, telling of his trip through Europe, Denmark, Sweden, Germany and into Ireland, where he met an aged woman, who, for many years was a servant in the home of the late Mr. and Mrs. Charles Potter, of West Seventh street. Following the talk refreshments were served by a committee of the club.

Thought He Saw Burglar.

Stephen Schleif, the baker, reported to the police yesterday morning at about 3 o'clock that he believed thieves were attempting to rob the storehouse of his bakery on Park avenue. Patrolman Vanderweg made an investigation, but could find no suspicious characters in the neighborhood. Mr. Schleif said he saw a man jumping the fence in the rear of the bakery and it looked suspicious to him.

Paid the Damages.

Shortly before 5 o'clock on Saturday afternoon an automobile driven by John Harplin, of 20 Vanderpool street, Newark, ran into and demolished a delivery wagon belonging to Roth & Co. which was standing next to the curb on East Front street. As Mr. Harplin paid for the damage he had done no complaint was made against him.

Elders and Deacons Installed.

Elders George L. VanEmburgh, H. E. Gayle and Deacons A. K. Willett, William R. Kriney and William F. Oliver, of Trinty Reformed church, were installed by the pastor, Rev. John Y. Broek at the morning service yesterday. They were elected October 26. Elder Robert Clark, Jr., was unable to be present for the installation.

Funeral of Mrs. Kelly.

The funeral of Mrs. Francis Kelly, wife of A. B. Kelly, of Madison avenue, was held yesterday afternoon in Mount Zion church, Rev. J. T. Diggs officiated. Burial was made in Hillside cemetery.

BOOKS.

We have a line of the most popular books now in stock by the best authors. All of Alger's and Henty's popular books, the ones that have achieved world wide notoriety, will be sold for....19c a copy

PICTURES FRAMED AND UNFRAMED.

An immense collection of pictures with and without frames big variety of good subjects, the kind that is sold regularly for 25c; will be sold for...10c

DOLLS.

We have a most complete line of everything in the doll line, dressed and undressed, rag, cloth, bisque, fibre, etc. This is the place to get suited. We have anything you want and the prices here are always right; buy them now and have ample time to have their dresses made for Christmas.

MILLINERY.

Trimmed hats, fancy feathers, aigrettes, flowers and wings, velvet and silk; this season's best models; values up to $10.00; while they last at $4.50

CANDIES.

Buy your Thanksgiving Candies here, we have pure fresh chocolates at **25c** and **35c** a pound; you can't buy better anywhere for less than 40c to 50c a pound.

A. E. FORCE & CO.

"The White Store" Saves You Money. We Give You S.H. Green Trading Stamps.

Thursday Being a Holiday This Store Will Be Closed All Day

but the merchants of the city generally will be open for business on Wednesday evening, and in order to stimulate business we offer a special inducement on that evening; in fact, the items offered below are so temptingly cheap that no lady in the city should overlook them. In connection with this extraordinary price reduction we will give

Double S.H. Green Trading Stamps on All Purchases

Between 6 o'Clock and Closing Time on Wednesday Evening.

WEDNESDAY EVENING SPECIAL.

10c Outing Flannel white and all styles of stripes and checks; from 6 to 9 only at a yard 6c

WEDNESDAY EVENING SPECIAL.

39c Ladies' fine cotton hose, black and tan, double sole and high spliced heel; 8½ to 9½. These are guaranteed hose at the regular price, but at this low price they are not guaranteed; sale price from 6 to 9 only a pair 19c

WEDNESDAY EVENING SPECIAL.

$1.25 Ladies' Kid Gloves, black, white, grey, tan, mode and brown; all sizes; none fitted during this sale, but can be brought in later and we will fit them or exchange them; sale from 6 to 9; sale price 79c

WEDNESDAY EVENING SPECIAL.

19c grey granite, pie and cake plates, 9-inch; also large granite wash basins; from 6 to 9 only; sale price 9c

WEDNESDAY EVENING SPECIAL in beautiful Tailored Suits for ladies; you can pick out any of our High Grade **$25 Suits** on Wednesday evening between 6 and 9 p. m. and buy them for..... **$18**

Don't Overlook That Great Blanket Sale that is attracting so much attention. Never has there been such beautiful snow white, fleecy blankets sold at the prices. If you buy now you save the middleman's profit, besides the one-third discount which we secured, and we give you the benefit.

$3.00 Blankets for.....$1.98	$9.50 Blankets for.....$6.25
$4.50 Blankets for.....$2.98	$11.50 Blankets for.....$7.50
$8.00 Blankets for.....$4.98	$15.98 Blankets for.....$10.50

PYROGRAPHY OR "BURNT WOOD."

This popular, fascinating work can be acquired without any effort whatever, and the results will be surprising to you. We will give you instructions and lessons free of charge and by the time Christmas rolls around you will find how prettily you have done beautiful

articles for Christmas presents. Come in today and get your lesson.

We have a complete stock of everything needed to burn, and all the tools with which the work is done. We have Tie Racks, Shaving Mirrors, Writing Desks, Glove Boxes, Tie Boxes, Handkerchief Boxes, Chairs, Taborettes, Hat Pin Holders, Pencil Boxes and hundreds of other articles we cannot mention in this limited space.

LADIES' SILK WAISTS.

An odd lot of Silk Waists, beautifully made but in broken sizes that sold up to $5.00; while they last, to close them out at $1.98

The Man Who Is Afraid

might as well keep out of the race—he is doomed to failure before he starts.

Confidence is the cornerstone of successful achievement in any line. A savings account eliminates fear and develops confidence.

The man with money in the bank can take chances. He knows that even if things don't go quite as he expects, he has that savings account to fall back on. Just so much surplus energy stored up. He can do better work as a result.

START a Savings Account NOW IN

Fidelity Trust Co.

NEWARK, N. J.

You can start with a small amount. You can deposit any sum from $2.00 up. As your account grows in size, you will realize what a satisfaction it is to have something substantial to show for all your work and effort.

the Epworth League was held last night in the class room of the Methodist church.

Mrs. Frank Putnam, of Plainfield, has been visiting her father, Augustus L. Frentz, of Westfield avenue.

A well attended meeting of the B.Y. P. U. was held last night in the parlors of the Baptist church.

Principal S. Dana Townsend, of the Public Schools, spent the week-end at his home at Orange, N. J.

Miss Sadie Lee, of Front street, entertained friends from out of town Sunday.

Charles Eller, of Forest avenue, spent Sunday with out of town friends.

DUNELLEN.

The Dunellen and New Market school pupils will hold Thanksgiving exercises Wednesday afternoon. The schools will be closed Thursday and Friday for the usual holidays.

The Ladies' Aid Society of the Methodist church, is busily engaged in perparing for the entertainment planned for December 8. It will be a very fine affair.

Mrs. John R. Campbell, of Prospect avenue, who has been ill for a long time, is regaining slowly.

Miss Grace Parker, of Spotswood, spent the week-end at the home of her parents in the borough.

Principal Guy H. Reuschler, of the borough schools, is again suffering from rheumatism.

Bernard Siriski, of Lincoln avenue, entertained friends from Raritan over Sunday.

The Dunellen Building and Loan Association will meet tonight for the receipt of dues.

AMONG OUR NEIGHBORS

THE DAILY PRESS may be obtained from the following Newsdealers and Agents. 10c a week.

CITY.

Wagner & Moorhouse, The City Market,	125 North Ave
E. H. Clexely	157 North Ave
Timbo & Co.	216 Watchung Ave
W. C. Burns	212 Watchung Ave
Jos. Moledesky	247 West Front St
Mrs. M. Jenson	667 West Fourth St
Union News Co.	R. R. Station
J. C. Field, Jr.	411 Park Ave
E. A. Laing	149 W. Front St
A. D. Mallison	Fourth and Liberty Sts
M. Estil	111 Park Ave
Debele & Stahl	113 Somerset St
W. H. Olmstead	331 Watchung Ave
T. A. Garthwaite	Cor. 4th & Watchung
J. Mottley	Cor. 3rd & Richmond Sts

SUBURBAN.

Dunellen	A. Peters
New Market	Coriell
Bound Brook	Union News Co.
Somerville	Jacob Genert
Westfield	C. F. Wittke, A. E. Snyder
Westfield	L. Glasser
Scotch Plains	Frank Anson
South Plainfield	Hamilton
Fanwood	Frank Anson
Netherwood	W. H. Olmstead

SOMERVILLE.

The degree of doctor of philosophy has been conferred on Rev. Frederick J. Soul, pastor of the First Baptist church, by Columbia University.

Charles Brokaw has returned from Philadelphia, where he has been in a hospital undergoing an operation for appendicitis.

Oscar Dow and daughter, Mrs. Alvah Amerman, left Thursday for Chicago, where Mrs. Dow's son is seriously sick.

Raritan Valley Council, Jr. O. U. A. M., will celebrate its seventeenth anniversary in Hickey's Hall this evening.

Miss Mary VanEps, of Plainfield, is spending some time with Mrs. John A. Powlison, north of Somerville.

Mrs. Chester Cawley, of West End avenue, is the guest of her sister, Mrs. Charles Wink, in New York.

Mrs. Katherine Camack, of New York, is visiting her mother, Mrs. Julia Harris, near Rocky Hill.

Miss Fannie Beckman, of Bayonne, is the guest of Dr. and Mrs. S. O. B. Taylor, at Millstone.

John Petras has returned to his home after spending four months in Cincinnati, O.

Mrs. S. T. Wagoner, of Newark, is a guest of her daughter, Mrs. Jacob Kopf.

Mrs. Edwin S. Voorhees, of Rocky Hill, is visiting friends in Brooklyn.

Miss Blanche Nevius, of East Millstone, is visiting relatives in Newark.

PLAINS AND FANWOOD.

Miss Wilhelmina Hosinger, who is a pupil nurse at the Elizabeth General Hospital, spent Sunday with her mother, Mrs. Frank Hosinger, of Park avenue.

The regular monthly meeting of

CASTORIA
For Infants and Children.
The Kind You Have Always Bought
Bears the Signature of Chas. H. Fletcher

Fall Piano Sale

PIANOS and PLAYER-PIANOS

AN OPPORTUNITY FOR ALL

A CAR-LOAD OF PLAYER-PIANOS JUST RECEIVED

Including Mathushek & Son, Euterpe, Opera, Melville-Clark, Apollo, James and Holmstrom and American.

A visit to our ware-rooms, No. 310 West Front St., Plainfield, N. J., will convince you of the superiority of our stock of Player-Pianos; 65 and 88 note, latest models and improvements, the largest stock in the city to select from.

Bench, cover and 18 rolls of music—Free library for exchanging music rolls.

Don't decide on any Piano until you have looked into the unusual values offered by the Mathushek & Son Piano Company.

OUR PLAYER-PIANOS

bring to us in exchange as part payment many good pianos (of various makes), which we immediately re-build in our own factory, Broadway & 47th St., New York city, and after they are placed in perfect condition are offered at the same price at which we received them, plus the added cost of repairing. Thus we are enabled to offer truly GOOD PIANOS which we fully guarantee at

PRICES FAR BELOW THEIR REAL VALUE.

Free tuning, scarf, stool, and delivery — Write for catalogue — Easy monthly payment terms

Mathushek & Son Piano Co.

NO. 310 WEST FRONT ST., PLAINFIELD, N. J TEL. 1365.

Special Notice—High-grade and artistic tuning and repairing, pianos and player-pianos by factory experts.

An Added Pleasure

To Your Thanksgiving Dinner

will be the **carving** of the **turkey** if you have one of our **J. Russell Carving Sets.**

You'll be more than thankful if you buy one before Thanksgiving. You can carve just as you wish because the knife holds an edge of almost razor sharpness.

Frankly now! these sets are the best you can buy at any price.

Steels of all kinds. With sets or separately.

A Savory or Lisk Roaster

Roast your turkey more delicious and tender than ever before Use a Savory or Lisk Roaster, they save those delicious juices and flavors that usually roast away.

Your only regret will be that you didn't buy one sooner.

Not only turkey but all meats can be roasted better than by any other way.

Buy one today.

A. M. GRIFFEN

119-123 E. Front St., Plainfield, N. J. Two 'Phones, 6—214.

FURS! FURS!

There is no reason why your wants in the **fur line** should not be filled in the Plainfield Fur Store, 178 East Front street, the place which many customers from Plainfield and vicinity found so reliable last season. The test of time has proven our trustworthiness. Had we made our patrons the victims of sharp practices last year, we would not return now and ask your trade. But we used the trade right; the people know it and they know we will give them the same good treatment this season. All furs are guaranteed best quality, modeled in latest Parisian styles. You are invited to inspect our popular creations. Our prices are the lowest because we are manufacturing furriers.

ALTERATIONS AND REMODELLING A SPECIALTY.

PLAINFIELD FUR STORE

178 EAST FRONT ST.

Dr. Pittis' Office Building. Charles Kurtzman, Proprietor.

OPEN EVENINGS UNTIL 9 O'CLOCK

If You Own or Operate A TYPEWRITER

you should visit the

Lenox Stationery Store

and acquaint yourself with their line of machines and supplies. If your machine is sick, we will doctor it. If it is a "dead one" we will exchange it for one than can talk.

We have the wholesale agency for the famous **Berkshire Typewriter Papers** and carry a large and varied stock and will be glad to give you our sample book of same.

Ribbons for all machines. Carbon papers that give satisfaction. Oil that positively **will not gum.**

Do you use Typewritten Form Letters? We can supply them in quantities to suit.

Do you want to rent a typewriter? We have them. OFFICE SUPPLIES AND APPLIANCES OF ALL KINDS.

Everything in the stationery line for the home and office. New York prices prevail at our store.

102 Madison Ave. Babcock Bldg.

"The Little Store Around the Corner."

Suits and O'coats for Men

All the new Shades and Styles, ranging in Price from

$10, $12, $15, $18 $20 to $25

Complete line of Sweaters, Shirts, Hats, Caps, Gloves and Ties.

OUR MADE-TO-ORDER LINE IS HERE

Werner's Clothing House

206 West Front Street

GO TO

MOORE & SCHEELEIN MARKET

for Fresh Jersey Meats and Poultry; also Fresh Jersey Vegetables. Extra Low Prices for Cash.

104 North Av., cor. Park. Tel. 463-R

Jackson Decorating and Awning Co.

B. F. Snyder, Jr., Mgr.
Formerly with Woodhull-Martin Co.

Special Sale on Lace Curtains and Window Shades of all kinds. Sale on Monday, Tuesday and Wednesday, all day. We can save you from 50c to $1.00 a pair on Lace Curtains of all kinds. From our Factory to your windows.

Jackson Decorating and Awning Company
B. F. Snyder, Jr., Mgr. Tel 409 228 W. Front St.
Awnings Taken Down and Stored for the Winter

--FALL HATS--

HAWES—SOFT AND STIFF.
ALSO
"THE STANDARD" HAT—$2.00.
EVERY HAT GUARANTEED.

Jas. R. Blair

SPECIAL SALE OF LADIES'

APRONS

at 25c, 29c, 35c, 39c and 50c

Putnam & De Graw

If you are dissatisfied

with your paper service call on or 'phone

The Hustler

The best service in the city

Morning, Evening & Sunday Papers

Phone 668-J

William H. Olmsted

331 Watchung Ave.

Proof Positive.

"Has the doctor a large practise?"

"So large that when people have nothing the matter with them he tells them so."—Pittsburg Post.

NEWS OF THE WORLD FOR THE BUSY MAN

Theodore Roosevelt left Washington for New York city.

Henry Martyn Hoyt, counsellor for the State Department, died in Washington.

Three men were arrested on the charge of abducting a girl living in Williamsburg.

William S. Isham discussed the question of airships and their amunition at Washington.

Governor-elect Dix said he would take no part in the contest for a successor to Senator Depew.

Mrs. O. H. P. Belmont spoke on woman suffrage before an audience in Clinton street, New York.

Eight additional cases of typhoid among the midshipmen at the Naval Academy at Annapolis were reported.

Atlee Pomerene is leading the other Democratic candidates for United States Senator from Ohio, in succession to Charles Dick.

Officers of the American Atlantic fleet attended a gala theatre performance given in their honor by the municipality of Cherbourg.

Richard Croker said on his arrival from Europe that the high cost of living had nothing to do with the Republican defeat in the last election.

The Citizens Union suggested to the legislative committee several changes in rules reducing the powers of standing committees of the Legislature.

It was announced at Albany that the Public Service Commission had begun proceedings against a number of gas companies for selling gas of inferior quality.

Dr. Herman V. Hilprecht, formerly professor at the University of Pennsylvania, says his office was broken open last summer and valuable papers stolen.

The steamship Royal George, which had been in quarantine at Quebec, arrived at Montreal; officials believed there was a mild case of cholera aboard the vessel.

Governor-elect Eugene N. Foss of Massachusetts demanded that Senator Lodge withdraw from the field for re-election, declaring that otherwise he would start a state-wide campaign to defeat the Senator.

It was reported from SanJuan del Sur, Nicaragua, that German and British warships had arrived at Corinto; their presence was said to be due to the government's repudiation of consessions granted by Zelaya.

Dr. Harvey H. Crippen, under sentence of death in London for murdering his wife, in a long newspaper statement, said that he was not afraid to die, but declared he was convicted on inconclusive evidence.

Premier Briand, of France, was assaulted while attending the dedication of a statue to Jules Ferry, in the Tuileries Garden, Paris; he was struck in the face twice, but not seriously injured; his assailants narrowly escaped being beaten to death by the infuriated crowd.

It was learned at St. Petersburg that the church had decided to leave things as they were with Count Tolstoy; requiems will not be permitted; although the theatres at Moscow were forbidden to suspend their performances, the playhouses were closed, as the actors refused to appear.

The mid-week prayer-meeting at the First Baptist church, Wednesday night, will be appropriate to the Thanksgiving season. Rev. Dr. J. A. Chambliss, the pastor, will have charge.

Advertise in The Daily Press

WE HAVE THE EXCLUSIVE SALE FOR "MERODE" UNDERWEAR IN PLAINFIELD

More For Your Money at—
Tepper's
PLAINFIELD, NEW JERSEY

THANKSGIVING SALE OF LINENS STILL ON.

OPENING OF TEPPERS TOY DEPARTMENT

PLAINFIELD'S TOY BAZAAR WITH ITS THOUSANDS OF TOYS AND DOLLIES, TO MAKE CHILDREN HAPPY, IS OPEN AND READY FOR YOUR INSPECTION.

It is entirely proper and right that Tepper's Toy Bazaar should be opened early so that you might have ample time to choose from the largest and most extensive stock of toys, dolls and holiday goods heretofore assembled in Plainfield—as far as we know of.

The entire second floor of our building has been turned into a mammoth Toy Bazaar. The immense display of toys and dolls is bewildering, instructive and pleasing. A visit to the bazaar wil make Children's hearts leap with joy and their eyes stare in wonderment—while the thoughts of the "Grown Ups" will carry them back to the days when they were joyously and anxiously awaiting the coming of Santa Claus on the Xmas morn.

The most pleasing part of this announcement to parents, is in these few words which follow—

OUR TOY STOCKS ARE THE LARGEST WE EVER HAD—PRICES ARE, BY FAR, THE LOWEST.

Dolls! Dolls! Wherever you turn in the Toy Bazaar you'll find Dolls, Dolls.

We have bent every effort at our command to assemble a stock of dolls the like of which Plainfield has never known. There are dolls of every size, of every color, from 25c each to $10.00 each.

We feature, particularly, undressed dolls at prices absolutely unmatchable in Plainfield. These few items give you a hint of the values you can expect.

14-inch jointed sleeping dolls with eyelashes, long hair at.....29c

19-inch jointed sleeping dolls, full head of hair at.....69c

25-inch full jointed sleeping dolls, high class make, best finish; beautiful full heavy head of hair at.....$1.25

Full line of genuine hand worked dolls up to.....$10.00

LOCAL AMUSEMENTS

Taking the initiative in the field that has never been touched heretofor by playwrights, Joseph M. Weber's comedy drama, "The Climax," by Edward Locke, is said to arouse an atmospheric influence that makes it

Scene from "The Climax" at the Plainfield Theatre, Thursday Nov. 24, afternoon and night.

delightfully enjoyable. It is declared that the play in depth of conception, originality, intensity and wholesome humor, go as far beyond anything produced by other playwrights. "The Climax," is highly endorsed by the New York critics who were unanimous in proclaiming it the best thing of the season. The piece will be seen at the Plainfield Theatre, Thanksgiving Day, matinee and night, for the first time this season.

A MASONIC LODGE ON A MOUNTAIN TOP.

The only natural lodgeroom in the world is on the summit of Owl's Head mountain at Lake Memphremagog, Canada, says The Masonic Bulletin. Here in a great ravine at an elevation of 2,480 feet above the level of the lake, situated due east and west and surrounded by massive rocks that afford perfect seclusion, is a lodge that seems as if hewn by the hand of nature for the use to which it is put.

The rocks offer suitable watch towers from which sentinels can readily observe the approach of eavesdroppers should any by rare chance pass that way.

In such a spot as this, with only the blue dome of heaven overhead and the impenetrable walls on both sides, Masons of today imitate the habit of their ancient brethren, who tradition says, met in just such places to perform the ceremonies of the craft.

The spot is not easy of access. The ascent is difficult, at all times hazardous, though at dangerous points whenever a meeting of the brethren occurs, ropes are stretched for the climbers.

This unusual lodgeroom has been in use for over a half century. Golden Rule Lodge, No. 5, of Stanstead, Quebec, was in 1857 granted a dispensation to open and hold a lodge once in every year on this mountain top, the first meeting being held July 24, 1857.

The original dispensation of this purpose was granted by William M. Wilson, the first grand master of the grand lodge of Canada, and in 1869 the dispensation was indorsed and confirmed by John H. Graham, the first grand master of the grand lodge of Quebec. It is the only lodge in existence, it is said, that has a warrant for holding regular meetings on a mountain top.

SHERIFF'S SALE—In Chancery of New Jersey. Between Catharine Randolph and Howard A. Randolph, complainants, and The Metropolitan Mercantile and Realty Company et al., defendants. Fi. fa. for sale of mortgaged premises.

By virtue of the above-stated writ of fieri facias to me directed I shall expose for sale by public vendue, at the Sheriff's office, in the Courthouse, in the City of Elizabeth, N. J., on

WEDNESDAY, THE TWENTY-FIRST DAY OF DECEMBER, A. D. 1910,

at two o'clock in the afternoon of said day, all that tract or parcel of lands and premises situate, lying and being in the City of Plainfield, in the County of Union and State of New Jersey:

Beginning at a point in the northwesterly side line of West Fourth street and in a line of lands of Ida R. Updike, distant in a northwesterly course one foot from an iron bar; thence running in a southwesterly course along the northwesterly side of said street thirty-one and twenty-five one-hundredths (31.25) feet to a point and making a corner; thence running in a northwesterly course through their land one hundred and fifty-six and seven-tenths (156.7) feet to a point and making a corner in the rear line of West Third street lots; thence running through their land in a northeasterly course parallel with West Fourth street thirty-one and twenty-five one-hundredths (31.25) feet to a point in line of land now or formerly Ida R. Updike's; thence running along line in a course of south forty-two degrees and fifty-five minutes east one hundred and fifty-six and seven-tenths (156.7) feet to the point of beginning. Together with the land in front of the same to the middle of West Fourth street to be used as a public street and is known and designated as 614 West Fourth street.

Being a part of the premises conveyed to the party of the first part by deed of Ida R. Updike and husband, dated January 12, 1904, recorded in book 427 of deeds for Union county, pages 257, etc.

ROBERT J. KIRKLAND, Sheriff.
CHARLES L. MOFFETT, Sol'r.
11 21 5 m EDJ&DP Adv. Fees $21.00

Trinity Commandery, No. 17, K. T., will hold a regular conclave tonight.

Plainfield Council, No. 293, Jr. O. U. A. M., will hold a regular meeting this evening.

Winfield Scott Post, No. 73, G. A. R., will meet tomorrow evening. An attractive program has been prepared.

Mr. and Mrs. John Abbott, of West Front street, are spending the winter at their summer home in Asbury Park.

KOLB CANDY CO.
Makers of High Grade Candies and Ice Cream
SOLE AGENT FOR
Maillard's Famous Chocolates
112 West Front St.

J. C. POPE & CO.,
INSURANCE AGENTS
110 E. Front St. Plainfield N. J.

PARQUET & HARDWOOD FLOORS
Old Floors Refinished
GEO. E. WATT
150 North Ave. Tel. 333-w

BAMBERGER'S
THE ALWAYS BUSY STORE
MARKET, HALSEY & BANK STS.

New Jersey's Greatest Mail Order Organization.

We are justly proud of our mail order system. We feel that it is one of the strongest links in the chain of this great store's success. We want you to use it—test it thoroughly and allow us to demonstrate its many splendid advantages. The Bamberger mail order system is not the result of a day, but the culmination of years of painstaking effort. In fact, this branch of our business is so perfectly organized that you may shop as quickly by mail as in person. There are no delays—no errors—satisfaction is snugly packed with each parcel we send out. If you are not a patron (which is highly improbable) send in a trial order and you'll quickly realize the truth of the foregoing statements.

DAILY SEASHORE WAGON SERVICE.
THE STATE'S BEST MAIL ORDER DEPARTMENT.

L. BAMBERGER & CO.
NEWARK N.J.

YOUR MONEY'S WORTH IN HEAT

No matter how large or modest your home, you want to be COMFORTABLE.
To be sure of that comfort, USE MY COAL.
NO BETTER OR CLEANER COAL IN TOWN AT ANY PRICE, and you get a dollar's worth of heat from every dollar's worth of coal.

RICHARD PARROTT, JR.
Phone 1569 686 South Second Street

This store will close Thursday, Nov. 24 (Thanksgiving Day), closing the evening before at 5:30 P. M., as usual.

Telephone 5500—Market—Five Five Hundred.

L. S. Plaut & Co.
"BEE HIVE." New Jersey's Shopping Centre NEWARK

All Bags and Trunks Reduced Until Wednesday at 5:30

(Except the Mendel Wardrobe Trunk).

Thanksgiving Day tourist sale of high grade traveling luggage; whether going for a day, week end or month, we have what you want and at reduced prices. Steamer trunks, dress trunks, and skirt trunks; all kinds of bags, black, russet and brown; in seal, walrus and cowhide leathers and suit cases. A great assortment of styles and prices which we offer at extra savings to you FOR THREE DAYS.

A Few Extra Special Lots

$1.50 to $2.98 Waterproof Matting Cases (Slight "seconds")—Light weight, made over strong box frame, some edges are all bound, others straps all around; strong handles, brass locks and catches, cloth lined and pockets in lid; regulation and extra deep cases many stores would consider them and sell them as perfect, nothing to impair their wear; Sizes 24 and 26, regular $1.50 and $1.98.....95c
Sizes 24 and 26; regular $1.98 and $2.98.....$1.35

Regular $2.50 asd $3 Matting Suit Cases—Waterproof; strong bass wood box frame; edges and top bound with karatol; brass lock, bolts and umbrella straps, strong handle, cloth lined with pocket in lid, sizes 24 and 26; special.....$1.95

Regular $6.98 Cowhide Dress Suit Cases—Strong frame, edges all stitched by hand; leather corners; solid brass rivets, brass lock, bolts and umbrella straps; linen lined with shirt fold in lid; russet or brown, size 24, special.....$5.00

$3.50 to $4.50 Black Cowhide Leather Walrus Grain Traveling Bags—Made of good heavy stock of leather, edges stitched and protected with leather corner caps, brass lock and catches; strong handles and durable linings, choice of three sizes, 16, 17 and 18; regular $3.50 to $4.50; special.....$2.95

Regular $5 Cowhide Traveling Bags—Leather covered frame, brass lock and sliding catches; moulded leather handles, leather lined, with full length pocket inside; sizes 14 to 18; special..$3.85

Regular $6.50 Cowhide Traveling Bags—Finest quality selected leather; edges and corners stitched by hand; brass set-in lock and sliding catches; leather lined, full length pocket inside; russet and brown; an ideal size for short trips and shopping, sizes 14 and 15 inches; special.....$4.95

Sample Line of Cowhide Bags, ¼ off Marked Price—Perfect in every respect but for slight discoloring by the sun; while they last, regular $2.98 to $10; special.....$2.23 to $7.50

BESIDES, EVERY OTHER BAG IN STOCK AT A SPECIAL PRICE UNTIL WEDNESDAY 5:30 P. M.
BESIDES, EVERY TRUNK IN STOCK (MENDEL'S WARDROBE EXCEPTED) AT A REDUCED PRICE

707 TO 721 BROAD ST. NEWARK.
ALL MAIL ORDERS PROMPTLY FILLED.
All Plainfield-Elizabeth Trolley Cars pass our door. Wagon delivery to Plainfield and vicinity daily. No Branch Stores.

Plainfield Bottling Works
M. LATZKO, Prop.
U. S. Revenue Taxed Wholesale Liquor Dealer.
27 Somerset St., N. Plainfield. 5th District N.J.
Distributors for
Feigenspan Brew & Anhauser-Busch

By order of the court we will close at 7 p. m. weekdays and 9 p. m. on Saturdays.

BREWERY BOTTLING
EXPORT BEER SAAZER BEER
WUERZBURGER BEER

All orders received will have prompt attention.
Goods forwarded through the entire State of New Jersey. Express charges prepaid by us.

SAVORY ROASTER
SAVORY PRIZE RECIPE BOOK WITH EVERY ROASTER
DELICIOUS "ECONOMY DINNERS" ARE A FEATURE

BETTER TASTING MEATS FOR LESS MONEY.
Gayle Hardware Co.,
General Hardware and Housefurnishings
Tel. 398 Front St. and Park Ave.

TRY A PRESS WANT AD.

SPORTS
News and Notes

THOMAS SOCCER TEAM DEFEATS PLAINFIELD A.F.C.

By superior all-round work the Thomas A. C., of Kearney defeated the Plainfield A. F. C. on the Clinton avenue grounds Saturday afternoon, by the score of 3 goals to 0. The contest was an Intercity Amateur Soccer League fixture and the victory gave the Kearny eleven the undisputed right to second place. A high wind bothered both teams. McDonald started the scoring by getting the ball to the net after five minutes of play.

In the second half Brady duplicated this feat after the elevens had been going ten minutes, and shortly before the end of the game E. Thomas scored. A feature of the game was the defense work of Hosie centre halfback of the local team.

The line-up:

Plainfield		Thomas
Smith	goal	Elsfield
Craig	right fullback	Lambertsoh
Braidwood	left fullback	Sommers
Crawford	rigth fullback	Rentno
Hosie	centre halfback	Eadie
McComb	left halfback	Rutan
Spalding	right wing	Laird
Mackay	right wing	Arnot
Heaume	centre	McDonald
Boyle	left wing	E. Thomas
Sutton	left wing	Brady

Score at end of first half—Thomas A. C. 1, Plainfield A. F. C. 0. Final score—Thomas A. C. 3. Plainfield A. F. C. 0. Referee—J. Johnson, of Nairn A. A. Linemen—J. McHelce, of Plainfield A. F. C., and J. Mc Laughlin, of Thomas A. C. Goals—McDonald, Brady, Thomas. Time of halves—45m.

BOWLING.

As a result of last week's competition, a triple tie exists for first place in the Fraternal tourney, between the Knights of Columbus, Moose and Plainfield Elks, with the Somerville Elks, Red Men and Westfield Casino forming the second division.

The triple defeat of the Red Men at the hands of the Moose was wholly unexpected and the fromer team is to receive a shake-up for the series tonight with the Somerville Elks.

Team Standing.

	W.	L.	H.S.
Knights of Columbus	6	3	964
Moose	6	3	926
Plainfield Elks	6	3	869
Somerville Elks	4	5	923
Red Men	3	6	977
Westfield Casino	2	7	937

The schedule for this week is, tonight, Red Men vs Somerville Elks; Friday, Plainfield Elks vs Moose.

Cross-country Tourney.

The last scheduled event of the season at the Plainfield Country Club will be the cross-country golf tournament on Thanksgiving Day. This annual competition usually attracts a large field of players and this year is likely to prove no exception to the rule. The course will be kept open for those who desire to play as long as the weather continues favorable for the game.

PERSONAL.

Miss Grace Tesser, of Jersey City, spent Sunday with friends in this city.

Miss Lillian Young, of Newark, who has been visiting friends here, has returned home.

Victor Michaels, of Riverside Drive, New York, was the guest of Miss Alice Bonwell, of Alington avenue, over Sunday.

Benjamin Lusardi, who recently returned from Pamero, Italy, is visiting his nephew, Anthony Lusardi, Jr., of East Front street.

Martin Hertz, of the New Madison building, is suffering with a painful limb, the result of an injury to it several years ago.

The Misses Edna and Abbie Van Cleef, of West End avenue, spent Sunday with their uncle and aunt, Mr. and Mrs. John Emmons.

Edwin Langley, of Ansonia, Conn., returned home today after a week's visit at the home of Mr. and Mrs. Andrew Muir, of Essex street.

John Dennis, of Tarrytown, N. Y., left for his home today after spending several weeks at the home of his daughter, Mrs. T. S. Brantingham, of Park avenue.

Mr. and Mrs. W. C. DeVoe and daughter Miss Jessie DeVoe, of Troy, N. Y., were guests of Mr. and Mrs. James E. Jack, of Liberty street over Sunday. Mrs. DeVoe is Mrs. Jack's sister.

—Advertise in The Daily Press.

THE DAILY PRESS.

Home News. Independent in Politics.

A. L. FORCE, Editor and Proprietor.

Published Daily, except Sunday, at 3 p. m.

105 NORTH AVENUE.

TELEPHONES

Editorial, 1300. Business, 1301.

Two cents a copy. Ten cents a week. $5.00 a year in advance. Delivered by carrier or by mail. No extra charge for papers mailed to points in the U. S. and Canada.

The Daily Press has the most complete carrier and mail service of any paper in the metropolitan district.

Any subscriber failing to receive a single issue will confer a favor by notifying the business office.

Advertising rates mailed on application.

Copy for Change of Advertisements to ensure change for same day must be at the office by 9 a. m.

Branch Office.

Newark—F. N. Sommer, 794 Broad street. (Advertiser Building.)

Nov. 21 In American History.

1871—Public honors extended to the Grand Duke Alexis of Russia in New York city.

1886—Charles Francis Adams, author and diplomat, who was United States minister to England during the civil war and an arbitrator in the Alabama claims case, died; born 1807.

1892—The French chamber of deputies voted amid great excitement to investigate the financial affairs of the De Lesseps Panama canal.

1899—Garret A. Hobart, vice president of the United States, died; born 1844.

ASTRONOMICAL EVENTS.

(From noon today to noon tomorrow.) Sun sets 4:34, rises 6:52; moon rises 9:15 p. m.; 10 p. m., planet Mercury at aphelion, farthest from sun.

Plainfield, N. J., November 21, 1910.

TWO GOOD CITIZENS.

When any thing is to be done worth while for the borough or city or the community at large there are two men who can always be depended upon to come forward and do many times their share in a modest and effective way. Hence it is not surprising to find the citizens to whom we refer, Edwin S. Hooley and Charles W. McCutchen advocating a public viaduct in the borough for electric light and other wires used by utilities companies. It is not alone because in many instances such wires by reason of the high voltage they carry are a constant menace to life, limb and property but because the poles supporting them and the wires themselves are a horrible disfigurment to our beautiful thoroughfares and handsome homes that they are urging a change.

But it is not their willingness to help accomplish the objects which they consider for the good and welfare of the municipality in which they reside, it is rather what they offer to do themselves. We are blessed with our share of citizens who give free advice on all sorts of propositions, particularly those which directly benefit themselves but can never have too many of the stamp of Messrs McCutchen and Hooley who consider their neighbors' welfare as much if not more than their own and who are always ready to spend their own money to help the community. This is characteristic of them and therefore it was no surprise though well worth a word of recommendation when we learn that Mr. Hooley offers to defray the expense of an investigation into the feastibility of installing a public viaduct for such purposes. This is true also of Mr. McCutchen's implied offer to join with others to build and maintain a municipal electric light plant without any thought of profit and to turn it over to the borough at any time at cost price.

We have some men like these two. Would that we had more of them.

SAME OLD STORY.

The doctor fond'y smiled a smile
And chortles to himself the while.
No more he views the latest styles
Of football with alarm,
In spite of all the fancy rules
To save the lives of youthful fools
This news he reads from sundry schools:
"The fullback broke his arm."

The undertaker chortles, too,
As he prepares to glom the glue,
E'en though the football rules be new
He cries not, "Woe! Alack!"
For though the football experts claim
It is a gentle, harmless game,
The weekly story reads the same:
"The tackle broke his back."

Headquarters for

Gibson's

RYE.

E. C. Westcott, Agent.

115 East Front Street.

Woodhull & Martin Co.

Open Wednesday Night, Closed Thursday All Day

Linens for Thanksgiving

The reputation of this store for selling "strictly high class linens" is so well known that comment is hardly necessary, but for the benefit of those who do not know, permit us to say, that for years we have sold exclusively "Strawbridge & Clothier" linens. This name stamped on linens, means "Standard of Merit," and in the trade means the same as "Sterling" does on silverware. If you are particular about your linens, and most housekeepers are, come here for them. You'll be more than pleased with quality and price.

AT 79c A YARD—All linen bleached table damask. Pretty patterns; 70 inches wide.

AT $1.00 A YARD—Full 2 yards wide, fine all linen table damask, in a wide choice of handsome patterns.

AT $1.25 A YARD—Extra fine quality all linen satin table damask, full 2 yards wide.

AT $1.65 A YARD—Fine double damask, all pure linen; in a great variety of splendid patterns.

AT $2.50 A YARD—Extra fine quality double damask, all pure linen, full 2 yards wide; beautiful patterns.

NAPKINS to match most of the above linens can be had at prices ranging from **$1.75 to $5.98 a dozen.**

FINE TABLE DAMASK—Silver bleached, all pure linen; 2 yards wide, at **75c, 90c and $1.00 a yard.**

Luncheon Sets

Satin damask, all pure linen; hemstitched Table Cloths, size 45x45, with six napkins to match, at.....$3.25
Size 54x54, with Napkins to match at.....$3.98
Table Covers ready to hem, with border all around, and 12 Napkins to match, sizes 8x8, 8x10, and 8x12; ranging from **$4.25** to **$7.00** a set.
Lunch Cloths, fine bleached damask hemstitched, size 45x45 and 54x54; also round cloths, with scalloped edge, ranging from **$2.50 to $4.00.**

Infants' Wear

Corduroy Rompers, sizes 1 to 6.....$1.50
New Galatea Rompers, sizes 1 to 6.....$1.00
Mittens, Bear skin with skin palms in tan, red, mouse and white.....69c
Dressing Gowns of Flannelette.....50c & 75c
Kimonas of Eiderdown, red, pink and blue.....$1.98
Angora Hoods in white.....$1.25 & $1.50
Pretty Worsted Sacques.....50c to $2.00
Sweaters, coat style.....59c to $2.50
Wolf Cloth Bonnets.....59c to $1.75
White Coney Bonnets at.....$3.50
Long Dresses, hand made.....50c to $5.00
White Coney Coats, size 2 to 4 at.....$18.00
White Serge Coats, size 2 to 4, at.....$3.98
Corduroy Coats in red, tan and brown.....$3.00 to $7.50
White Worsted Mittens.....19c to 35c
Sweater Suits, Leggins, Cap and Sweater.....$2.25
Ready made inter-linings, sizes 2 to 4.....$2.50

Great Books at Little Prices

Popular Copyrighted Ficton.
Clever Stories—Handsome Books. All formerly published at $1.50.

Now 50c Per Volume

The great literary successes of the time—books that have attained their great popularity through intrinsic merit. In their physical makeup, these splendid books have character and distinction such as is not usually found excepting in the more expensive editions. They are full library size, well printed on excellent paper, most of them are illustrated—some with the finest color work—and all are attractively bound in cloth in the very best manner known to the trade. To find out just how many good books you can buy at fifty cents each, get one of the complete lists. Free for the asking.

Semi-Annual CLEARANCE SALE of USED PIANOS

Twice a year, June and November, we hold our clearance sale of used, and slightly shop worn pianos. The sale also includes new pianos, styles of which have been dropped from the 1911 catalog. Most of the used pianos have been returned from rent, having been in use from 6 to 8 months, and are in as good condition as the day they came from the factory. This is a splendid opportunity for those intending to purchase a piano for Christmas. Pianos purchased in this sale wil be held for delivery just before Christmas if desired. Every instrument is in first class condition, and we give the same unconditional guarantee with each that goes with a new piano. Space will not permit our giving a full list of the reduced prices, but the following will give an idea of the large saving to those who will take advantage of this sale.

$375—Kimball, French walnut, concert size. One of the most handsome pianos which we have ever had in stock.
SALE PRICE.....$285

$375—Kimball, beautifully carved mahogany case design. Concert size
SALE PRICE.....$285

$275—Kimball oak, cottage size. Just the piano for a small room.
SALE PRICE.....$190

$300—Bowen. Beautiful mahogany case. A piano of the higher grade and will last a lifetime.
SALE PRICE.....$215

$365—Hallet and Davis. Plain panel mahogany. Characteristic Hallet and Davis tone.
SALE PRICE.....$250

$350—Kimball, French design, plain panel selected mahogany case.
SALE PRICE.....$250

$350—Star piano, beautiful tone, refinished case; as good as new.
SALE PRICE.....$150

$300—Bowen, plain panel, mahogany case, perfect condition.
SALE PRICE.....$200

TERMS—Terms will be arranged to suit the customer, and all pianos will be delivered free of charge.

A scarf and stool will go with each instrument, and a full exchange will be permitted any time within two years on the purchase of a new piano.

SPECIAL NOTICE—We will have our automobile call for those residing out of town, who find it inconvenient to come by train or trolley.

Hallet & Davis Piano Co.

The Home of Piano Quality and Right Prices

170 EAST FRONT ST., PLAINFIELD, N. J.

EVERY MAN HIS OWNICEMAKER.

Press reports of an address made by General Manager Murray, of the New York Edison Company, at the recent convention of the Edison companies says he announced there the completion of an electrical cold stroage machine adapted to the needs of the average flat dweller in New York. The regular lighting current will be connected with these machines in such a way that the resident may by turning a switch have at will three different degrees of cold up to quick freezing temperature. The use of the current for this purpose will measure by a meter as it is for lighting and it is asserted that the cost of the refrigerators on this novel plan will be less than cost of ice as now delivered.

Orville Wright's Story.

Orville Wright, at a banquet in Dayton, told of an obstinate old Daytonian who, looking up one still afternoon at the Wright biplane circling smoothly and steadily through the air, said:

"When people first told me about this her flyin', I called 'em liars. Then when I read about it in the papers, I said it was a fake."

The old man watched the biplanes moving in great curves like lazy birds and shook his head thoughtfully.

"By crinus!" he said, "I ain't what ye mout call convinced yet, nuther."—Exchange.

Happy Thoughts.

"Your story is good" said the publisher to the author who had called to learn his fate, "but there is one thing about it that I can't understand."

"What's that?" queried the author.

"You have the climax in the middle chapter instead of the last," said the publisher. "Why is that?"

"Oh," answered the author, "that is a little scheme of mine to keep women from knowing how the story is going to turn out by reading the last chapter first."—Chicago News.

YOUR SKIRT NEEDS A FREQUENT PRESSING

Ladies' skirts need a frequent dry cleaning and pressing to keep them always bright, fresh and unmussed in appearance

Our Dry Cleaning Department cleans and presses ladies' skirts and gowns of any material, and finishes them in a way that cannot help but please the most particular woman.

Our service is prompt and the charge reasonable.

Keller's Cleaning & Pressing Establishment

'Phone 857-J 125 Park Ave.

Copyright 1909, by [illegible] mmerman, Co.—No 48

Have an account with the

Plainfield Savings Bank

So when you need it it will be no dream but a reality.

FOUR PER CENT. INTEREST.

Bonn's

140 West Front St.

A Special Sale of Trimmed Hats, $4, $5 and $7.50 ea.

Actual values $7 to $15 each. Large, medium and small shapes, made and trimmed with choice materials, plenty to choose from, all colorings.

Draped Velvet Turbans, black, and navy.....$3 ea
Black Fur Turbans.....$2.75 to $5 ea
Children's broad brim and mushroom shape Hats with band and streamers, navy, cardinal or brown, formerly $1.95 and $2.75, now.....$1 ea.

Auction Sale

of a valuable house and lot, located in a desirable part of Washington Park, in the Borough of North Plainfield, New Jersey, surrounded by well appointed residences, at No. 32 Myrtle avenue,

WEDNESDAY November 30,

at 2 p. m., on the premises. The house has eleven rooms and bath, and a servants' toilet; has all the modern improvements; three minutes' walk from trolley line, ten minutes from the main station of the Central R. R. of New Jersey in Plainfield; house sets on an elevation about fifty feet back from the avenue; lot has a frontage of seventy-five feet, and one hundred and fifty feet deep. A purchase money mortgage of sixty per cent. may remain on the property. Send for full description to

P. H. LATOURETTE, Auctioneer,
326 W. Front St., Plainfield, N. J.
11 17 19 21 23 26 29

John S. Lewis

Artesian Well Contractor.

Estimates Cheerfully Given

Box 173,

Scotch Plains, N. J.

Fresh Dressed Poultry.

Broilers, Fowl or Spring Ducks right off our own Farm. Prices reasonable. We invite inspection of dressing. No scalding, all DRY PICKED, PINNED, SINGED and CLEANED perfectly inside. Deliveries Tuesdays and Fridays. A trial is solicited. Drop us a card.

Grace Poultry Farm
Somerville, N. J.

Roth & Co.'s SPECIAL For Tuesday, Nov. 22

Jersey Pork Loins, per lb	16c
Shoulder Pork Chops, per lb	16c
Fresh Pork Shoulders for Roasting, per lb	14½c
Lamb Stew, per lb	6½c
Shoulder Lamb Chops, per lb	14c
Forequarters of Lamb, per lb	8½c
SUGAR CURED CORNED BEEF	
Brisket	7½c
Plate	
Navel	

ORGANIZED 1864

THE FIRST NATIONAL BANK OF PLAINFIELD.

A COMMERCIAL BANK WITH SAVINGS and SAFE DEPOSIT DEPARTMENTS.

FOUR PER CENT. INTEREST PAID ON SAVINGS ACCOUNTS.

—Advertise in The Daily Press.

AT THE FOUNTAIN
Hot COFFEE CHOCOLATE BOUILLONS 10c each
Crane's Philadelphia Ice Cream
T. S. Armstrong
THE APOTHECARY Cor. Park and North Aves.

PLAINFIELD HIGH FINDS SOMERVILLE HIGH EASY

Plainfield High won their game from Somerville High at Crescent Oval, Saturday afternoon by a score of 22 to 0. After the first period of play, when the Somerville lads got the ball within three yards of the home team's goal, they never had a chance. In this period when their goal was threatened P. H. S. braced up and held their oponents safe. Robinson, in the first period made a record run of the whole length of the field for a touchdown. Clark failed to kick the goal.

In the fourth period, the rest of the scoring, three touchdowns and two goals were made by P. H. S. Berse, Nash, Clarke and Bristol all took turns in rushing the ball around and through the Somerville line and the latter were demoralized.

Somerville played pluckily but Plainfield science was too much for them. The teams were evenly matched in weight.

PLAINFIELD		SOMERVILLE
Robinson		Bolby
	left end	
Terry		VanCleef
	left tackle	
Moy		Douglas
	left guard	
Lindsay		McHugh
	centre	
Veghte		Striker
	right guard	
Karr		Moore
Hanrahan, VanZandt		Davenport
	right end	
Clarke		Vanderbek
	quarter back	
Bristol		Pebles
	left halfback	
Nash		Y. Moore
	right halfback	
Good		Halstead
	fullback	

Substitutes: Berse, Jenkins, Webber, Smith. Referee—Philips. Umpire—VanZandt. Timers—Coyle, Garrison. Head linesman—Alfred Clarke.

Funeral of James F. Daly.

The funeral service of James F. Daly, son of William and the late Catherine Daly, aged 31 years, who died at North Yakima, Washington, on Saturday November 12, following an attack of pneumonia, will be held at 8:30 o'clock tomorrow morning from the residence of his sister, Mrs. M. F. Higgins, 94 Jackson avenue, the borough, and from St. Joseph's church, at 9 o'clock, where a high mass of requiem will be offered for the repose of the soul.

Mr. and Mrs. B. O. Bowers, of Franklin place leave tomorrow for a week's stay at Lakewood.

Mrs. Margaret Vickery.

Mrs. Margaret Vickery, widow of Joseph Vickery, died at the home of her daughter in Trenton, on Friday, after a illness of two years following a stroke of paralysis. She is survived by four children, Mrs. E. A. Rowe, of this city; Joseph Gulick and Mrs. W. S. Gulick, of Trenton and John P. Gulick, of Brooklyn. The funeral services will be held tomorrow and the burial will be in Clinton cemetery, Irvington.

Panhandler Arrested.

James Smith, who claimed to live in Jersey City, was arrested in the borough Saturday afternoon, for panhandling. He was araigned before Recorder Dolliver, this morning and allowed to go on his promise to leave town.

Dinner Party for Guests.

Mr. and Mrs. George Wharton Edwards of Franklin place, gave a dinner party Saturday evening for their guests, Mr. and Mrs. Charles Evert, of "Brookford," Greenwich, Conn. The affair was a delightful one.

It All Depends.

The aviator soared aloft
As graceful as a hawk
And far below, with strained necks
The people stopped to gawk.

They wondered how a man could float
Upon the air like that,
And each one cheered him loud and long,
And wildly waved his hat.

A little gust of wind came by—
He landed with a bump,
They picked up what was left of him,
And said: "He was a chump."
—Milwaukee Sentinel.

To Hard.

"Of what famous novel are you reminded by the extra charge rich people are willing to pay for the privilege of riding on a special flyer?"

"Gee, that's too continuous for me. What's the answer?"

"'Vanity Fare,' of course."—Cleveland Plain Dealer.

Commercial Geography.

"Pa," asked the Squam Corners grocer's little boy, "what are trade winds?"

"Just wait, Lester," replied the merchant. "There'll be a drummer in her pretty soon trying to sell me something I ain't got no use for—and then you'll find out."—Puck.

All Depends.

"Mamma, is a honeymoon a vacation?"

"It may be, my dear, and it may be the beginning of a long period of servitude."—Youngstown Telegram.

—Advertise in The Daily Press.

May Robson as "Aunt Mary," in "The Rejuvenation of Aunt Mary," at Plainfield Theatre Friday Night.

MUSIC.

Music requires, indeed, a code of rules just as poesy requires a system of versification.—Thibaut.

I verily think, and am not ashamed to say, that, next to divinity, no art is comparable to music.—Martin Luther.

Music to the mind is as air to the body.—Plato.

Music is architecture translated or transposed from space into time; for in music, besides the deepest feeling, there reigns also a rigorous, mathematical intelligence.—Hegel.

Why music was ordained?
Was it not to refresh the mind of man
After his studies, or his usual pain?
Then give him leave to read philosopay,
And while I pause server in your harmony.
—Shakespeare.

His Fear.

She—Mr. Smith is one of the most polite men I ever saw; he always takes off his hat when speaking to a lady.

He—That isn't politeness; he doesn't want to be accused of talking through it.

Dry Crust Only.

She—Is Maine a dry State?
He—It is dry on the surface.

The Cause.

"I hear his relations with his wife are strained. What caused it?"

"Her relations."—Lippincott's.

MONEY TO LOAN

When a small or large sum of MONEY is needed why not consult us? Our reputation as RELIABLE BROKERS for the people has been made by HONORABLE DEALING and COURTEOUS TREATMENT. Our business is loaning money upon furniture, pianos, etc., without being disturbed, each customer receiving a written statement showing amount advanced, number of payments to be made, and the DISCOUNT if paid before full time Everything explained at our office or representative's call and give all particulars upon request.

Household Loan Co.,
148 EAST FRONT ST., PLAINFIELD, N. J.
Office Hours 8 A.M. to 6 P.M.

50 YEARS' EXPERIENCE
PATENTS
TRADE MARKS DESIGNS COPYRIGHTS &C.
Anyone sending a sketch and description may quickly ascertain our opinion free whether an invention is probably patentable. Communications strictly confidential. HANDBOOK on Patents sent free. Oldest agency for securing patents.
Patents taken through Munn & Co. receive special notice, without charge, in the
Scientific American.
A handsomely illustrated weekly. Largest circulation of any scientific journal. Terms, $3 a year; four months, $1. Sold by all newsdealers.
MUNN & Co. 361 Broadway, New York
Branch Office, 625 F St., Washington, D. C.

WM. SCHORB & CO.
Plainfield's Second-Hand Furniture Store
Household Goods Bought and Sold.
The stove season is at hand. We have a large line of high-grade ranges, parlor and gas stoves, all good-as-new bargains. Glad to show them. Also to buy stoves just now.
120 Madison Ave., Jackson Bldg.
Telephone 1064-M 2.

Auction Rooms
The Murray Auction and Brokerage Rooms, cor. Park Ave. and 4th street, near C. R. R. station, dealers in Real Estate, Furniture Modern and Antique, Bric-a-Brac, Silverware, Jewelry, Musical Instruments. Buys anything and everything in good and clean condition, and does repairing and polishing. 18 years' experience in buying, selling and conducting auction sales. Tel. 666.
R. MURRAY,
General Auctioneer and Appraiser.

AUR-MIN-O
CURES DRUNKENNESS with or without the knowledge of the patient. Cure effected or money refunded. AUR-MIN-O a secret remedy, AUR-MIN-O B, Voluntary Remedy, $1.00 per box, or six boxes for $5.00. Free book. For sale at G. M. NAGLE'S DRUG STORE, Front and Grove Streets.
THE AUR-MIN-O Co., Inc.,
64 West 181 St. 38tu-th-s tf NEW YORK

Watchung Express Co.
Incorporated.
120 Madison Ave. Tel. 1064-M-2
All Orders Promptly Attended To.

A. M. RUNYON & SON, UNDERTAKERS.
402 Park Avenue. Telephone No. 40.
Office open day and night.
Office of Hillside Cemetery.
New York office—50 Great Jones St. Tel. call 3345-Spring.
New York Embalmers License—1220.
New York Registered Licensed Undertaker No. 315.

R. J. BOURKE
Funeral Director,
Tel. 1583-W. 410 Madison Ave.

SPECIAL THANKSGIVING DELICACIES AT
Neuman Bros.
Gordon & Dillworth's, Heinz's, Leggett's Premier and Brick's Nonpariel MINCE MEAT.
Hyler's Salted Almonds. All brands of Plum Pudding and Sauces. Brandy Peaches. Pickled and Malaga Grapes. Pulled Figs. Candied Fruits.
Grenoble Walnuts. New Mixed Nuts.
Fancy Table Apples. Oranges. Grape Fruit. Dates. Fancy Fruit and Candied Citron. Orange and Lemon Peel and a large assortment of other delicacies.
Watchung Ave. and Fifth Street
Telephone 760

Established 1872.
P. CASEY & SON.
UNDERTAKERS AND EMBALMERS
Office 116 Park Ave., Tel. 884-W. Res. 417 W. 3d St. Tel. 903-R. Office open day and night. N. Y. office 10 E. 22d St. Tel. 994—Gramercy.

H. DE MOTT
UNDERTAKER.
56 Somerset St. 'Phone 1128-W

Chas. L. Stanley,
159 East Front St. 'Phone 958
Headquarters for choice Cut Flowers and Potted Plants. Floral design work a specialty.
33,000 feet of glass. South Ave.

L. L. MANNING & SON.
STEAM GRANITE WORKS.
Corner Central Ave. and West Front St. Opposite First Baptist Church.

DIED.

WILLIAMS—At the residence of her daughter, Mrs. Cornelius Sohenck, 904 West Front street, Jane R. Williams, aged 77 years.

Notice of funeral hereafter.

SCRIBNER—On Monday, November 21, at Plainfield, N. J., in her 88th year, Julia Sayre, wife of the late Rev. Wm. Scribner.

Funeral services at her residence, 510 East Front street, on Wednesday, November 23, at 2:15 p. m. 11 21 2

DALY—At North Yakima, Washington, on Saturday, November 12, 1910, James F., son of William and the late Catherine Daly, aged 31 years.

Funeral from the residence of his sister, Mrs. M. F. Higgins, 94 Jackson avenue, North Plainfield, on Tuesday, November 22, at 8:30 a. m., and at St. Joseph's Roman Catholic church at 9 a. m., where high mass of requiem will be offered for the repose of his soul.

Classified Advertisements

Rates for advertisements under this heading one cent a word for first insertion, one half a cent a word for consecutive insertions of the same advertisement running for less than one month, one month, fifty cents a line (6 words to a line), double rate for advertisement set in capitals.

No advertisements received for less than ten cents.

Copy for death and marriage notices and classified advertising accepted up to 2:30 p m

THE DAILY PRESS is not at liberty to give any information regarding advertisements that require an address in care of this office. Persons answering these ads should mail or leave answers as stated in advertisements.

Situations Wanted—Female.

FIRST-CLASS laundress wants position at day work or at home. Mrs. Sanderson, 211 Plainfield Ave. 11 19 2

YOUNG Polish girl wants position; general housework; references. Call 619 South Second street. 11 21 3

POLISH girl wants position at general housework; five months in this country. 116 Park avenue. 11 21 2

A WIDOW (white), with 2-year-old child, wants position light housework. Apply Mrs. Meta Simpson, Lebanon, N. J. 11 19 2

COOK and waitress wants position. Call 626 E. Seventh St. 11 18 3

Rooms and Board Wanted.

WANTED—Room and board near North avenue station. Address A. V., care Press. 11 21 3

WANTED—Two or three unfurnished rooms for light housekeeping. Address D., care Daily Press. 11 19 3

Wanted Miscellaneous.

WANTED—A small building 6 or 8 feet by 10; must be cheap and in good order. Give price and full particulars. Address Norwood, care Daily Press. 11 21 3

WANTED—Bicycle frame; ladies' Columbia chainless; model 60. Address Box 27, Scotch Plains. 11 19 3

For Sale or To Let.

HOUSES for sale or rent; lots for sale; easy terms. Apply D. F. Dugan, 511 E. Seventh St. 9 26 tf

Help Wanted—Female.

OPERATORS WANTED; ALSO LEARNERS ON LADIES' UNDERWEAR; STEADY WORK. SCHILLER BROS., 320 W. FRONT ST. 10 29 1 mo

WANTED—A bright young woman, age ranging from 17 to 23 years, to learn telephone operating; paid while learning; rapid advancement to those who qualify. Apply any morning after nine o'clock, 109 East Fourth street. 10 31 tf

PARCEL GIRLS wanted. Woodhull & Martin Co. 11 7 tf

WANTED—Competent chambermaid and waitress. Mrs. N. W. Corriell, 1200 Denmark Rd. 11 18 3

WANTED—White girl, about 20, to care for children. Apply afternoons. 248 E. Ninth St. 11 19 tf

WANTED—A maid for general housework. 339 E Sixth St. 11 19 2

WANTED — Girl for general housework; must be good cook and laundress. 515 Belvidere Ave. 11 14 tf

WANTED—First class cook; apply evenings. 716 Carlton avenue. 11 21 3

WANTED—A girl for general housework in family of three adults; no washing. Address D. C., care Press.

WANTED—Experienced operators on 2-needle rufflers; steady work; good pay to right party; also learners taken; paid while learning. Apply Nat Levy & Co., 339 Watchung Ave. Rink bldg. 9 13 tf

Help Wanted Male.

WANTED—Strong young man as helper. F. M. Masker, 440 Watchung avenue.

WANTED—Young man to assist on electrical work. Address Electrical, care Press.

WANTED—Two good solicitors and one counter salesman in an up-to-date grocery store. Address Solicitor and Salesman, care Daily Press. 11 15 tf

BOY WANTED — ABOUT SIXTEEN YEARS OF AGE; PERMANENT POSITION. APPLY BONN'S MILLINERY STORE. 11 21 2

EXPERIENCED fireman for night service; best references required. Rushmore Dynamo Works. 11 19 2

WANTED—Experienced grocery clerk; well recommended; good, steady position to right man. Hutchinson & Son, Westfield. 11 16 5

Lost and Found

LOST—Saturday morning, gold bracelet. Please leave at Daily Press office. Reward. 11 21 tf

LOST—Gray and white kitten; ribbon and three bells around neck. Return 123 East Sixth street.

FOUND—French Poodle; can have him by paying adv. Address J, Daily Press. 11 21 3

LOST—Gold watch, fob Saturday night, monogram J. N. L. Reward if returned to Daily Press.

LOST—About Oct. 18; five kodak negatives in envelope; a liberal reward if returned to 31 Mercer Ave. 11 3 tf

Real Estate Wanted.

WANTED—Three to ten acres of land, not over two miles from railroad station. E. M. French, No. 171 North avenue, Plainfield, N. J. 11 2 tf

Employment Agency.

MURRAY'S Employment Registry, 226 E. Front street. Reliable help, moderate fees; temporary help at short notice. Near Y. W. C. A. Phone 666. 9 20 tf

EMPLOYMENT Agency, Mrs. Keller, 22 Somerset place, the oldest and most reliable, (all nationalities). 'Phone 196-W. 7 1 tf

Wanted to Rent.

WANTED—A suite of three rooms for light housekeeping; one unfurnished. Address L., Press office. 11 19 3

For Rent

FOR RENT—9-room house, handsomely decorated throughout; electric, gas and heat in every room; open plumbing, large reception hall; lot 50x185, with barn; excellent location; Prospect place, near Washington avenue. See Mr Vanderhoef at Woodhull & Martin's. 6 10 tf

TO LET—Two 6-room houses in west end of city; rent $12; one 6-room on Stone St.; $18; three houses good location; $35 M. F. Gano, 142 North Ave. 9 20 tf

TO LET—Two houses; all improvements; at $23 month; also one at $15, and two at $13; city water; on Laramie road. Inquire at Store, Arlington Ave. 11 15 1mo

TO LET—Shed or cheap stable; central. John Manley, insurance and storage, 206 Park Ave., Hoagland's express office. 11 16 tf

FOR RENT—Four rooms and bath; near main station; $15 month; new modern flat, 5 rooms and bath, all improvements, $18 month; flat West End, $16.50 month. Doane & VanSyckel, North avenue. 11 18 3

5-ROOM flat to let; all improvements; corner Second and Watchung avenue. Chas. Hand, owner. 11 19 3

TO LET—Two apartments, 6 and 7 rooms; all modern improvements; Woodland Ave., 8 minutes from station. Call at new buildings, near Putnam Ave. 10 25 tf eod

FOR RENT—One six-room house part improvements, $25; one seven-room house all improvements, $35; or will exchange for farm. Address A. H. K., Press Office. 11 21 3

FOR RENT—5 rooms, central, good neighborhood; $13 to right party. Address J. G., care Press. 11 21 3

TO LET—Two four-room houses, Nos. 44 and 50 Grove street; $10. John Herrmann 411 Somerset street. 11 21 6

TWO furnished front rooms; steam heat; can be used for light housekeeping. 308 E. Front St. 11 16 6

Rooms and Board.

GOOD accommodations; low rates; Boyce's Hotel, 97 Somerset St. tf

LARGE pleasant room to let; with board; hot water heat. Phone 290-W. 433 E. Seventh St. 11 4 tf

PLEASANT furnished rooms. Apply 175 E. Front St. 11 18 3

FURNISHED rooms with or without board; table board; dinner served for parties; billiard and pool. The Mourtain Inn, Somerset St., cor. Greenbrook Rd. 10 28 1 mo

SUPERIOR table board at "The Plainfield," 515 Park avenue. Dining-room redecorated; excellent service. 11 18 tf

NEWLY decorated rooms and first-class table board at 134 East Fifth St. 11 9 tf

NICELY furnished room and board. Mrs. Whitlock, 440 W. Front St. Phone 418-L. 11 17 1mo

FURNISHED Rooms for respectable men or women. No boozers wanted. Mrs. Pierce, 217 West 4th street.

DESIRABLE connecting front room; with board; hot water heat. Miss Kline, 21 Sandford Ave. 9 14 tf

CONNECTING rooms, with board Mrs. Hellstrom, 312 East Seventh street 9 6 tf

FURNISHED rooms, light and airy, in nice neighborhood, near centre of town. 225 East Fifth ... tf

Real Estate for Sale.

FOR SALE—To close out an estate; about twenty (20) acres of very desirable property, extending from Webster place to Woodland Ave., fronting on Putnam Ave. For full particulars address Richard L. Minford, 101 Wall St., N. Y. city, or your broker. 11 19 3 s m w

FOR SALE—Lot on W. Eighth St. between Central Ave. and Division St.; this lot is a very desirable one and is located in the very best section. Apply Edmund Rushmore, 212 Park Ave. or Singer Bldg., N. Y. 10 29 1 mo

CHOICE LOT for sale—Berkley Ave., Netherwood; 95 ft. front by about 235 deep. R. I. Richardson, Westfield, N. J. Phone 66-J. 10 8 tf eod

FOR SALE—New house, corner Grant and Stelle Aves. containing 11 rooms and 3 baths; lot 105x180 feet; Thatcher system of hot water heating; large laundry with Reud automatic hot water heater; large living room (23x13) with inglenook and open fireplace; parquette floors on 1st and 2nd story; speaking tubes from 2nd floor to laundry and kitchen, also electric bells throughout the house; combination coal and gas range in kitchen; this house is unusually well built and was designed by A. L. C. Marsh, architect. For price, terms or other information appiy to Edmund Rushmore, 212 Park Ave., Plainfield, or Singer Bldg., N. Y. 10 29 1 mo

FOR SALE—Lots on Union street, near Arlington avenue; also lots on West Seventh street; convenient to trolley. J. T. Vail. 9 27 tf

For Sale.

FOR SALE—At 58 Somerset St.; all kinds of gloves 25 per cent. cheaper than elsewhere; slightly damaged gloves at half price; special heavy buckskin gloves and mittens. H. Texier. 10 27 tf

FOR SALE—House and corner lot; centrally located; six rooms; part improvements. Address Quick Buyer, care Press. 11 4 tf

FOR SALE—Clavier, equal to new; $15. Apply 318 Franklin Pl. 11 15 6

FOR SALE—Large quantity of packing cases; cheap enough for fire wood or first-class cases for manufacturers. G. E. Cowling, wholesale confectioner. 208 Watchung Ave. 11 16 6

VERY GOOD driving horse for sale; 864 Clinton avenue; telephone 1550-W. 11 21 tf

FOR SALE — Student lamp; chairs, table, refrigerator, at reasonable prices. 619 E. Seventh St. 11 18 3

FOR SALE—Chickens, 223 Grove street. 11 21 3

FOR SALE—Rubber-tired runabout in good condition; $40; good set light harness, $12. 524 Clinton avenue. 11 18 3

FOR SALE—Some Lombardy poplars. Apply 315 West 7th street. 11 21 3

FOR SALE—Thirty young Orpington chickens. Archie Stengrafe, South Plainfield, N. J. 11 19 3

FOR SALE—16 mixed pullets. Smith, 1266 Park Ave. 11 19 3

OLD papers for sale; put up in packages of 100 copies for 10c Apply at this office. tf

Miscellaneous.

FOUNTAIN PENS—14-karat gold fountain pens from 50c to $5; pens guaranteed in every particular and cannot be duplicated for less than double my price in stores. Live agents wanted. Address A. J. Shampanore, Whitehouse Station, N. J. 10 28 tf

WM. BROWN, watchmaker and jeweler, still at the same place, 124 Watchung Ave., Front and Second streets. 11 17 1mo

MEN, YOU WANT IT—Royal Shaving Soap, stick or powder; lathers quickly; shortens shave; economical and delightful. Ten Cent and other stores. Allen Pharmacal Co. 10 7 tf

FANCY groceries, delicatessen, fruits, desert, tobacco, cigars, at lowest prices; prompt delivery. Maurice Wallecan, 1092 Arlington avenue. 11 15 1mo

THE EXCHANGE, No. 325 West Front street. Tel. 901-R. Largest display in furniture, rugs, bedding and general household goods in the city. Cash or liberal credit. An honest man's promise to pay—that is all we ask 1 5 tf

PHOTOGRAPHS taken in the home; portrait work of children a specialty. N. S. Wardner, 610 Division St. 'Phone 100-W. 6 20 tf

BEFORE selling your furniture see Latourette, 326 West Front St. tf

H. H. BUTLER, D. V. S.—Pet animals a specialty. OFFICE AT GORMLEY'S Riding School, Kensington avenue, near Putnam. Telephone 194 (cut out for reference). 1 8 tf

STORE your furniture with the Plainfield Storage Company; reasonable rates. Orders left for moving vans. Nagle's, Front and Grove Sts. 1 7 tf

P. H. LATOURETTE, auctioneer, sales promptly attended to; satisfaction guaranteed. 326 West Front street. 2 10 tf

Money to Loan.

MONEY to loan on first mortgage. Louis A. Clement, lawyer, Babcock building. 11 21 6

MONEY TO LOAN on bond and mortgage. Mulford, opposite depot. 12 28 tf

MONEY TO LOAN on bond and mortgage. Charles L. Moffett, attorney, Woodhull & Martin building 6 9 tf

MONEY to loan on bond and mortgage. J. T. Vail. 4 9 tf

$8,000 TO LOAN on bond and mortgage. Walter L. Hetfield. 11 19 3

MORTGAGES placed on good security. Francis J. Blatz, First National Bank Building. 8 21 tf

$25,000 TO LOAN at 5 per cent. in sums to suit, on good mortgages. Elston M. French, 171 North avenue. 9 19 tf

Real Estate Agents.

REAL ESTATE for sale or rent. Edmund Rushmore, 212 Park avenue; also Singer building, New York. 5 16 tf

THOSE desiring to own a farm should consult one who has been selling farms for years, and he is yours truly, William Henry Rogers, 136 Park avenue, Plainfield. Telephone 44. tf

REAL ESTATE for sale, rent and exchange. Insurance in strong companies at lowest rates; money loaned on real estate. Thickstun & Emmons, 197 North avenue. tf

SOME STATE NEWS BRIEFS

On account of an outbreak of scarlet fever in the neighborhood, the public school at Jobstown has been closed.

A fire burned over fifty acres of meadows, including several acres of cornstalks, near National Park Friday afternoon.

Joseph, ten-year-old son of Mark Alloway, of Tabernacle, is in the hospital at Mt. Holly with his left arm badly crushed, the result of getting it caught in the wheel of a gasoline engine.

Pleading guilty to the larceny of two stickpins from the jewelry store of J. K. Demmert, 504 Federal street, John H. Volker, of Buffalo, received a suspension of sentence from Judge Joline in Camden Friday.

Struck in the left eye with a brick during a street brawl between a number of boys, Joseph Di Luil, eight years old, of 322 Mechanic street, Camden, was so badly injured that physicians at Cooper Hospital said Friday night that he would probably lose the sight of the eye. His assailants escaped.

To investigate the suspicious death fo William Hanaman, an aged civil war veteran who was found dead lying in a spring at the city park, Bridgeton. Coroner Henry Mater held an inquest Friday afternoon. The jury heard the testimony of three suspects who were with Hanaman and returned a verdict that he came to death from exposure.

The Ocean County Board of Freeholders have accepted the ten miles of road from Lakewood to Toms River, built with money from the State Road Repair Funds, taken from automobile license fees. This completes the improved road from New York to Atlantic City along the coats, with the Lakewood detour The road the whole way through Ocean County, from Point Pleasant to Tuckerton, one on the north line of the county and the other on the south line, is county and State road.

Bridge builders are evidently not anxious to do work for the Burlington County Freeholders, as developments this week have shown. The freeholders asked for proposals on the construction of a new floodgate bridge at Wallace's Mill, in Chesterfield township, and the rebuilding of the Race bridge in Vincentown, but when the time arrived for the awarding of the contracts there were no bids. The Chesterfield proposition has been dropped, but another effort is to be made to get bids on the Vincentown work.

Sheriff William W. Worrell is endeavoring to give the taxpayers of Burlington county an economical administration of the county jail at Mt. Holly, and during the past year the cost of the board of prisoners was $1,573.58, a trifle less than 14 cents a day for each prisoner. A few years ago, under the fee system, the county paid 20 cents a day and it was twice advanced until it reached 30 cents a day during the term of Sheriff John J. Norcross, the last to serve under the old system. Sheriff Worrell has more than cut this cost in half, with fewer prisoners to feed.

SETS HOUSEHOLD GOODS AFIRE.

After a quarrel with his wife on Saturday morning, Daniel J. Stewart, a machinist who resides at 1027 East Grand street, Elizabeth, lugged all the household furniture into the back yard and piling it up made a big bonfire of the goods.

The fire attracted a crowd. Stewart watched the blaze until everything had been consumed and then re-entered the house. His wife, meanwhile, fearful of her life, fled to the house of a neighbor for protection.

Stewart was arrested after a fight with policemen and locked up in a cell. His wife is now with her widowed sister, Mrs. John Skillen, of 212 Oak street.

DOES ANYBODY RECALL MRS. HONORE WILLIAMS?

If there is any one in Montclair who knows where Mrs. Honore Williams lives that person will confer a great favor on the United States postal authorities by giving the address to Postmaster Herbert H. Biddulph, of that city.

Every mail-carrier in Montclair on his rounds Friday, collected from four to ten postal cards, each bearing the simple addrses, "Mrs. Honore Williams, Montclair," the total making a stack of nearly 100. What is puzzling the postal employes is where to deliver the missives, as they never before heard of such a person.

Many Montclair women, however, heard from a "Mrs. Williams" last Wednesday morning. This was after a dairy company sent invitations to women to visit its dairies in New York State. Nearly every one getting an invitation received a letter on the day the start was to be made advising against the trip, on the grounds that such a visit would be disloyal to Montclair, as the town is in litigation with the milk producers to compel giving the tubercolusis test to cattle. When the women met on the train and compared notes each found the other had been the recipients of an identical letter and that each missive was signed by "Mrs. Honore Williams."

Members of the party decided it would be a good joke to send postal cards to "Mrs. Honore Williams," and unknowingly they made the postoffice authorities the victim of the jest.

PREVENT MILK FEVER.

May Develop Even After Precautions Have Been Taken, and Regular Outfit For Treatment Should Be on Hand.

To a great extent it is possible to prevent milk fever by using care in drying off the cow, providing she is handled up to and through the parturition period in a most careful manner. No large amount of milk should ever be left in the udder when the cow is dried off.

An excellent precaution against milk fever is to give the cow a pound of epsom salts in a half gallon of warm water a day or two prior to freshening. If the salts are given in the form of a drench great care should be taken not to strangle the cow. It is much safer and more advisable to use a probang (a long tube made for the purpose by veterinary houses), which will carry the medicine direct to the stomach.

But no system of prevention has yet been learned that is absolutely certain to guard off milk fever at all times and under every condition. Cows that give a large flow of very rich milk may and often do have milk fever even when every precaution has been taken. The only safe method of handling milk fever is to use the precautions above outlined and then have on hand a milk fever outfit, so that if the precautions fail the cure may be administered at once. The outfit consists essentially of a thin tube for insertion in the teat and a rubber bulb to squeeze the air through the tube, with some filtering attachment to purify the air thus pumped into the udder.

There was a time when 98 per cent of the cows which were attacked with milk fever died. At the present time, by the use of the simple air treatment, at least 98 per cent of the cows having milk fever may be saved if the air is pumped into their udders in a cleanly manner and thoroughly before the case has reached advanced stages. So simple is this treatment and so certain it is a cure that dairymen are now enabled to feed their cows much better during their resting period before freshening and as a result have their cows in so much better condition of flesh, stamina and strength stored up that they are enabled to secure much better work from their cows than they were in the past, when it was necessary to keep the cows in a poor condition to eliminate the danger of losing them from milk fever.

KEEPS PAINT BRUSH WET.

Arrangement of Wire Drawn Over Top of Pail Will Keep the Brush Submerged.

The accompanying drawing illustrates a very simple device adapted to suspend a brush in a paint pail so that

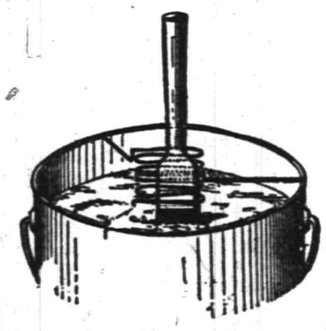

Wire Holds Paint Brush.

the bristles will be submerged in the paint and thus be prevented from drying.

It consists of a wire frame adapted to be supported on the top of the pail and bent back upon itself a number of times to form fingers, between which the paint brushes may be secured at any point desired.

Fit the Cow For Winter.

More than at any other season the milk cow now needs a plentiful supply of feed. She is preparing to go into the winter season and should do so in her best physical condition. It is much easier and more profitable to keep an animal in good condition than it is to put her in such condition.

DAIRY NOTES

Milk or cream that has become warm should never be poured back into the bottle of cold milk.

What filth is dissolved in the milk will remain to soil it and injure the flavor and keeping qualities.

The percentage of fat in the milk of a cow is evidently fixed by two things —viz, breed and individuality.

With the year around dairying good stables are necessary, where the cows can be fed and milked in a comfortable place.

When cows are given less food than they require for maintenance and production the milk production must suffer or the cow.

A cow should have at least six weeks vacation between milking periods. If she is milked constantly she will not last long.

A nervous cow is preferable to a stolid one. The chances are that she will give more and better milk than her dull, mopish sister.

It is of supreme importance that the dairy stock should be handled gently Wild and intractable animals are usually the result of hard handling.

How to Have a Warm House

First—install a BOYNTON "Square Pot," Patented, Furnace in the basement.

Then—in the morning before business and in the evening before retiring, step down and turn the BOYNTON clinkerless, ash-cutting grate. This clears the fire perfectly. Now put in a *little* coal; set the dampers for the degree of heat you wish, and leave the

BOYNTON
"Square Pot"
FURNACE

to do the rest. The BOYNTON is the most *reliable* house-heater known. It consumes less coal and gives more heat for the coal consumed, than any other heater on the market.

The BOYNTON "Square Pot" never holds dead fire. BOYNTON Boilers are now equipped with this same economical fire box and quick clearing grate. See your dealer about BOYNTON "Square Pot" furnaces and boilers.

BOYNTON FURNACE COMPANY,
37th St., Near Broadway, New York

Advertisements
—FOR—
New York Herald
World, Times, Sun, Journal, Telegram, American, Brooklyn Eagle
—and—
Newark Evening News
Received at
The Daily Press
AT REGULAR OFFICE RATES.

Kindling and Grate Wood
Cedar Posts and Bean Poles. Prompt delivaries. Orders received at 89 SOMERSET STREET.
JOHN MOBUS
P. O. Box 320. Telphone 19-F-42.

E. B. Maynard's
Tonsorial Parlors. Electrical Massage for face and hair. First-class work. Children's Hair Cutting a Specialty. Tel. No. 754-R.
141 NORTH AEVNUE.

KODAKS
Complete line of Photo Supplies.
Printing and Developing
At Doane's 115 Park Ave.

McCULLOUGH'S STEAM MILL,
21 Steiner place, North Plainfield
R. B. McCULLOUGH Prop
Sash, Blinds, Doors, Mouldings, Scroll sawing, Turning, etc.
Estimates cheerfully furnished

FRANK NEIDIG'S
LINCOLN MEAT MARKET
Fine Meats, Vegetables, Oysters and Heinz's "57."
94 Somerset St.
Telephone—781.

A. H. ENANDER
Sanitary Plumbing. Gas Fitting. Steam and Hot Water Heating. Contractor for Sewer Connections.
125 WATCHUNG AVE.

JOHN WIRTH
(Successor to Henry Liefke.)
BAKERY AND CONFECTIONERY
201-203 West Front St. Tel. 728
Orders delivered at short notice.

John Lo Presti's
405 Watchung Avenue.
Come and try our Home-made Ice Cream, delivered to any part of the city.
Fruit and Confectionery.
Cigars and Tobacco.
'Phone 440-J.

EDUCATIONAL.

Mr. Leal's School
FOR BOYS
will RE-OPEN on
TUESDAY, SEPTEMBER 20TH.
Main school prepares boys for college. Junior Department cares for boys from nine to thirteen years of age.
Teachers all men and all college graduates.
Full information may be obtained from the principal, JOHN LEAL.

PLAINFIELD SEMINARY
A Private School for Girls
Re-opened
Thursday, September 22nd
Primary and Academic Departments
College Preparatory
Isabel S. Arnold - Principal

JOSEPH McINTYRE
[Director McIntyre Concerts]
Teacher of Singing and Piano
In PLAINFIELD MONDAYS and THURSDAYS
317 FRANKLIN PL. TEL. 513-J
New York Studio, Carnegie Hall
Personal address—45 Convent Ave. (W. 130th St.) New York City 9 13 3mos

FIFTEENTH SEASON
MR. FREDERICK F. DAWES
Assistant Teacher with Mr. T. George Dodworth, 12 East 49th Street, New York
CLASSES FOR
Dancing and Polite Training
at SEMINARY HALL, PLAINFIELD, N. J.
Commencing Tuesday, Oct. 11, 1910. 9 20 2m

Arrival and Departure of Mail.

PLAINFIELD POSTOFFICE.

June 15, 1910.

NEW YORK MAILS.
Arrive—6.30, 8.00, 8.40, 11.45 a. m., 1.30, 2.30, 5.00, 5.30, 8.30 p. m., 12 midnight.
Close—6.30, 8.00, 9.00, 10.30, 11.50 a. m., 2.00, 3.50, 5.50, 7.20, 7.45, 9.00 p. m.

SOMERVILLE AND EASTON.
Arrive—8.40, 10.00 a. m., 12.30, 3.15 and 7.00 p. m.
Close—8.00 a. m., 12.35, 1.30, 4.30, 5.00 p. m.

PHILADELPHIA DIRECT.
Arrive—6.30, 8.00, 8.40, 11.45 a. m., 12.30, 2.30, 7.00 p. m.
Close—6.30, 8.00, 11.30 a. m., 12.35, 2.00, 3.50, 5.50, 7.45, 9.00 p. m.

THROUGH FAST MAIL FOR EAST.
Close—11.50 a. m., 3.50, 7.10 p. m.

DIRECT THROUGH FAST MAIL FOR WEST.
Close—6.30, 11.30 a. m., 1.30, 5.00 and 7.45 p. m.

DIRECT SOUTHERN MAILS.
Close—6.30 a. m., 12.35, 3.50, 5.50, 7.45 and 9.00 p. m.

PENNSYLVANIA, WEST OF EASTON
Close—6.30 a. m., 12.35, 1.30, 5.50 p. m.

ELIZABETH, DIRECT.
Arrive—8.00, 8.40 a. m., 1.30, 2.30, 5.30 p. m.
Close—8.00, 9.00, 10.30 a. m., 12.35, 2.00, 5.50, 9.00 p. m.

NEWARK, DIRECT.
Arrive—8.00, 8.40 a. m., 1.30, 2.30, 5.30 p. m.
Close—6.30, 8.00, 9.00, 10.30 a. m., 12.35, 2.00, 3.50, 5.50 p. m.

DIRECT MAILS TO SEA SHORE RESORTS DURING SUMMER.
Close—6.30 a. m., 1.00 and 3.30 p. m.

WATCHUNG.
Arrive—1.00, 6.45 p. m.
Close—9.00 a. m., 5.30 p. m.

WARRENVILLE.
Arrive—1.00 p. m
Close—9.00 a. m.

SUNDAY MAILS.
Office open from 7.30 to 10.30 a. m.
Mail closes at 6.15 p. m.
E. H. BIRD, P M

TIMBO'S
Stock for Smokers
Romeo and Juliets, La Carolinas, Bocky's, Manuel Garcias, Acker, Merrall & Condit's La Elegancias, and a fine line of New York and Tampa makes. Fancy Smoker's Articles.
133-135 North Avenue.

JOS. F. BURKE
718 Monroe Ave. Tel. 145-R
Successor to Mrs. John Brown
General Contractor and Grader
Cesspools and Vaults Cleaned
Satisfaction Guaranteed.
Positively the only odorless Excavator in the City.
Estimates cheerfully given.
Leave orders at J. T. Vail's, North avenue., 'Phone 204
Postoffice Box 718.
For prices address
FRANK BURKE, Manager.
825 W Third St. Tel. 1906-W.

L. Moraller & Son,
Watchmakers and Jewelers,
Watches, Clocks and Jewelry. Fine Watch and Clock Repairing a Specialty.
219 Park Ave., Plainfield, N.J.

KIVANTINOS & JELLING
Successors to Alex. Lusardi.
Foreign and Domestic Fruits, Choice Confectionery, Nuts, Cigars, etc.
211 W. Front St. Tel. 886-W

HENRY WIERENGA
Residence 'Phone 517-3.
Furniture, Freight, Baggage, Express and Rigger.
PIANO MOVING A SPECIALTY.

Hoagland's Express
Careful Furniture Moving
Experienced and Competent Men.
Office 205 Park Av. Tel. 833-w
Home Tel. 648-L.

PAINTERS AND DECORATORS.

Take a Look in our Window
and you will be convinced that the latest in interior work—Aorochrome Washable Wall Decoration—is very handsome and effective.
Woolston & Buckle
Painters and Decorators
143 NORTH AVENUE.

THE REASON
I have the confidence of the public is because I never take a contract at a figure too low to enable me to do the work properly and give permanent satisfaction to the customer. It may cost you a little more in the beginning, but a great deal less in the end.
James C. Hansen
Decorator, Paper Hanger & Painter
Dealer in Wall Paper, Paints, Oils, Glass, &c., &c.
141 East Front St Tel. Call 346

M. WARREN
PAINTER, DECORATOR and PAPERHANGER
85 SOMERSET ST.,
opposite Sangerbund Hall.

HOTELS.

HOTEL WALDORF
EAST FRONT STREET.
HENRY WINDHAM, Prop.
Gottfried Kruger's Extra Beer on draught. Imported Wines, Liquors and Cigars. Hotel accommodations and private Dining-Room.

G. J. WEINMAN
CAFE
213 Park Ave., Tel. 1527

HOTEL KENSINGTON
NORTH AVENUE
UNDER NEW MANAGEMENT
HOUSE THOROUGHLY RENOVATED
SUNDAY DINNER From 12:30 to 2 P.M. 50c

THE
Hotel IROQUOIS
Conducted on the European Plan
Park Ave. and Second St.

New Jersey Central

Trains Leave Plainfield.

For New York—2.16, 3.41, 5.41, 5.36, 6.00, 6.27, 6.55, 7.25, 7.28, 7.45, 7.46, 7.55, 8.00, 8.11, 8.30, 8.36, 8.42, 9.29, 9.59, 10.55 11.52 a. m., 12.00, 12.19, 12.42, 1.09, 1.27, 2.32, 2.44, 3.09, 3.50, 4.12, 4.43, 5.53, 6.29, 6.45, 7.09, 7.33, 8.27, 9.27, 9.40, 10.15, 10.36, 11.28 p. m. Sunday—2.10, 3.41, 5.41, 7.23, 7.58, 8.52, 9.34, 9.45, 10.32, 11.52 a. m., 12.40, 1.09, 1.24, 2.01, 2.41, 3.09, 3.24, 4.29, 5.41, 6.36, 6.48, 8.13, 8.27, 8.35, 9.42, 10.28, 10.36 p. m.

For Newark—5.36 6.27 6.55, 7.07, 7.28 7.46, 8.11, 8.36, 8.43, 9.29, 9:59, 10.55 a. m., 1.27, 2.32, 3.09, 4.12, 4.43, 5.53, 6.29, 7.33, 8.27, 9.40 p. m. Sunday—7.23, 8:52, 9.34, 10.32 a. m., 12.40, 2.01, 2.41, 3.24, 4.29, 5.41, 6.48, 8.13, 9.42, 10.36 a. m.

For Easton, Bethlehem, Allentown and Mauch Chunk—5.18, 8.17, 9.43, 11.23 a. m., 2.00, 5.23, 5.46, (6.37 p. m., Easton only). Sundays—5.45, 10.29 a. m., 1.58 5.46, 7.06 p. m.

For Wilkesbarre and Scranton—5.18, 9.43 a. m., 5.46 p. m. Sundays—5.45, 10.29 a. m., 5.46 p. m.

For Long Branch and Asbury Park, etc., 2.41, 8.11, 10.55 a. m., (12.42 Saturday only), 4.12, 4.43, 5.53, 8.27 p. m. Sundays—2.41, 8.53 a. m., 2.24, 8.13 p. m.

For Lakewood and Atlantic City—2.41, 9.29 a. m., (5.53 Saturdays only), 1.27, 2.09. Sundays—(7.58 Lakewood only), 9.45 a. m., 2.01 p. m.

For Philadelphia—7.13, 7.39, 8.45, 9.18, 10.42 a. m., 12.13, 12.42, 1.39, 2.14, 2.45, 5.13, 6.44, 7.43, 8.50, 9.46 p. m., 1.20 night. Sundays—8.45, 9.53, 10.39, 10.43, 11.42 a. m., 12.42, 1.44, 2.45, 3.42, 4.55, 6.39, 6.44, 7.43, 8.50, 9.46, 10.54, 11.54 p. m., 1.20 night.

For Baltimore and Washington, Daily —8.45, 10.43 a. m., 12.42, 2.45, 6.44, 7.42 p. m.

W. G. BESLER, Vice Pres. & Gen. Mgr. W. C. HOPE, Gen. Pass Agt.

Health Is Wealth
Various boards of health, government inspectors and sanitariums everywhere urge the use of manufactured ICE.
Why? BECAUSE it is pure. We manufacture the purest Ice that can be produced and sell no other. PRICES REASONABLE.
CRYSTAL ICE Co.
MacDONALD & IVAMY, Exclusive Handlers.
307 Arlington Ave., 'Phone 1023

Notice to Owners and Paperhangers
I have bought out a large dealer in wallpaper who had to have money and will sell the stock at from four cents per roll up, or I will paper your rooms for $4 00 up; furnish everything. You will have one-half million papers to select from. Come any time from 7 a. m. to 9 p. m. Saturdays 12 m.
J. NATHANSON,
Painter and Paperhanger
1107 Watchung Avenue, Near Front Street

Here Comes **I. RICHARDS** the old time buyer of all kinds of men's clothing, and will pay the highest prices. Call or write and will call. 'Phone 875-J.
17 Somerset St. 11 1 2mo

YOUR DULL Headaches

Probably come from overstrained eye sight. Nine-tenths of the headaches are the direct result of eye trouble. Bring those troubles to us and let us prescribe for you.
All work guaranteed.
FREE EXAMINATION BY
Stiles & Co.
PHILADELPHIA EYE SPECIALISTS
at 107 East Front Street, Every Thursday.
Hours 11:15 a. m. to 5 p. m.

FRUITS, NUTS, MINCEMEAT
Good things for your Thanksgiving dinner. Our large assortment of the finest Fruits, Nuts, Mincemeat, Raisins, Canned Vegetables, Desserts and Coffee assure a satisfactory choice at lowest prices.
Prompt, free deliveries.
W. W. DUNN
THE PARK GROCER
Duer St. and Lincoln Pl.

SMALLEY BROS.
147 North Avenue.
BUTCHERS
CHOICE MEATS.
GAME IN SEASON.
ROASTING AND BROILING CHICKENS A SPECIALTY.
Berkshire Pork and Sausage
None better sold
Orders called for and delivered.
Telephone 83-A.

WALKS
We Construct Them
Trap Rock, Cement
Experience
R. G. BUSH
Tel. Con. 743-5 South Ave

For $1.50
per month we will clean and prees 4 suits and one overcoat. Call for them and deliver the same. Payable $1.50 per month.
Repairing and altering neatly done.
Suits to order $20 and up.
Howard W. Cobbs
(Successor to Leslie M. Cobbs).
146 E. 5TH St. 'Phone 461-L
near Woman's Exchange.

Central R. R. News Stands.

You can get it at the C. R. R. News Stands both depots, Plainfield Daily Press and Elizabeth Journal on sale at both stands Philadelphia Morning, Evening and Sunday Papers. Largest assortment of Magazines and Weekly Papers in the city. Back numbers procured. Brooklyn Papers, English Publications. Daily and Sunday Papers delivered. Orders left at stand receive prompt attention. Open Sundays.

PLAINFIELD WINDOW CLEANING CO.
H. MERSTRICH, Prop.
Stores, Offices, Private Residences, New Buildings, Cleaned, Scrubbed and Oiled. Office, 145 East Front Street. Tel. 864-J.

CHAS. KEIDERLING
FURNITURE PACKER.
Furniture, Trunks, Pictures, China, Glass and Bric-a-Brac Packed and Crated for Storage and Shipping. Storage Rooms to Let.
Tel. 559-J. 258 E. Front St.

FURNITURE,
OIL CLOTHS,
STOVES, ETC.
LOUIS KADESH
23 Somerset Street

JOHN WINZENRIED'S
Storage Warehouse
816-818 WEST FRONT ST.
Separate Rooms—Clean and Dry.
Furniture removed with care.
Tel. 660-R. Residence 312 Lee place.

Hodge's Pharmacy.
Y. M. C. A. Building.
BELLE MEAD SWEETS.
Tel. 621

The DAIRY

FEEDING THE DAIRY CALF.

Should Be Given Fresh Milk Warmed to Blood Heat at Regular Intervals, Preferably Three Times Daily.

The calf that is intended for the dairy should not be forced to maturity as rapidly as the one intended for beef purposes. It is an established fact that animals when young acquire the habit of taking on fat and maintaining it, which is not a desirable quality for cows in the dairy herds.

However, do not allow the calf that is to be grown for meat to lose any part of its "calf fat," which, if maintained by proper feeds and feeding, will be quite sure to make a desirable as well as profitable feeder when matured.

The young calf should be fed three times a day on milk that is fresh and sweet and warmed to blood heat or 98 degrees. This is important. Irregular feeding with milk that is too cold or too warm is sure to cause serious stomach and bowel troubles, which in some instances cannot be corrected in weeks or possibly months of treatment.

Care should be exercised as to the amount of milk given the calf. Small quantities, with regular intervals between feeds, will secure best results in gains.

Many make the mistake of not allowing the calf to take the first two or

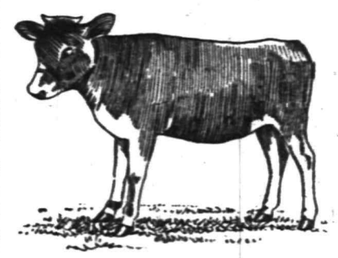

Jersey Heifer Calf.

three days' milk from its dam. This contains colostrum, an element which is necessary and is provided by nature in the mother's milk to move the bowels and establish a normal action of the digestive organs. This element is only secreted by the mother in her flow of milk during the first days after giving birth to her young. The calf must have it or it will suffer for the loss in spite of good care and feeds.

A healthy calf on proper feed should make an average gain of two to three pounds per day for the first month or six weeks of its life, especially where the animal is intended for the block, and should attain a weight of 800 pounds when twelve months old. Such results are secured in many instances where the calves are given good care from the beginning and the feeds are properly balanced growing rations.

Whole milk with its expensive butter fat is too costly at present prices to feed calves after they are a week or ten days old. New milk contains a trifle less than 4 per cent of its weight in a fat or oil, which may be substituted in a measure with a combination of grain that contains fat producing elements.

There are a number of milk substitutes or calf meals on the markets that may be fed in combination with skim or separator milk, which will replace the butter fats that are naturally secreted by the cow. Flax meal is sometimes used for this purpose.

These milk substitutes should be fed in very small quantities in the beginning, say one tablespoonful and gradually increased to two or three tablespoonfuls at each feed, as the animal safely digests and assimilates the same.

A properly prepared milk substitute will make separated milk equal to whole milk in the elements of growth and fat and will cost less than one-half the price. This has been demonstrated again and again by the best stockmen in this and other countries. Send butter fat to the creamery and substitute it with a well balanced grain ration for the calves.

VALUE OF CREAM SEPARATOR

Does Away With Large Number of Receptacles For Milk, Is Easily Cleaned and Takes Up Very Little Space.

Those who have never used a cream separator do not know of its actual value in dairy work. One great economy in using the cream separator in summer is the small space required to keep the product to be saved. The separating is done immediately after milking, and all of the skimmilk not wanted for household use is fed to the calves, pigs or poultry.

There is no trouble in storing it away for the cream to rise and no large number of milk vessels to clean and handle. The separator, of course, must be cleaned, but the work of cleaning is not nearly so great as the work of cleaning all the milk vessels necessary for holding the milk it takes care of. There are brushes for cleaning which make the work easy, and there is no drying, as scalding water is used and the heat from this dries the parts without the use of a drying cloth.

The Riverman

By STEWART EDWARD WHITE

Copyright, 1908, by the McClure Company Copyright, 1907 1908, by Stewart Edward White

It was from Heinzman and requested an immediate interview. Orde delayed only long enough to get Mr. Welton's signature, then hastened away.

Heinzman he found awaiting him.

"I suppose you would not be prepared to gif a bond."

"I hardly think so."

"Vell, suppose ve fix him this way," went on Heinzman, clasping his hands over his rotund stomach and beaming through his spectacles: "Proctor and I haf talked it ofer, and ve are agreet that the proposition is a good one; also ve think it is vell to help the young fellers along." He laughed silently in such a manner as to shake himself all over. "Ve do not vish to be too severe, and yet ve must get our logs on time. So if you gif us a bond secured with stock in the new company that would be satisfactory to us."

Orde's face cleared.

"Do you mean that, Mr. Heinzman?"

"Sure."

"Now, I call that a mighty good way out!" cried Orde.

"Make your contract out according to these terms, then," said Heinzman, handing him a paper, "and bring it in Monday."

Orde glanced over the slip. It recited two and a quarter as the agreed price; specified the date of delivery at Heinzman and Proctor's booms; named $25,000 as the amount of the bond, to be secured by $50,000 worth of stock in the new company. This looked satisfactory.

"By the vay"—the little German beamed up at him, swinging his fat legs as the office chair tipped back—"you vill be selling some of the stock to raise money. Is it not so?"

"Yes," agreed Orde.

"How much vill you capitalize for?"

"A hundred thousand," replied Orde.

"Vell," said Heinzman, "ven you put it on the market come and see me."

That evening, well after 6, Orde returned to Newmark to take dinner.

"Well, I've got 'em all," said Orde as soon as the waitress had gone with the order. "But the best stroke of business you'd never guess. I roped in Heinzman."

"Good!" approved Newmark briefly.

"It was really pretty decent of the little Dutchman. He agreed to let us put up our stock as security. Of course that security is good only if we win out, and if we win out, why, then he'll get his logs, so he won't have any use for security. So it's just one way of beating the devil around the bush. He evidently wanted to give us the business, but he hated like the devil to pass up his rules—you know how those old shellbacks are."

"Ven you put it on the market come and see me."

"H'm—yes," said Newmark.

Orde went on: "I got into your department a little too."

"How's that?" asked Newmark, spearing a baked potato.

"Heinzman said he'd buy some of our stock. He seems to think we have a pretty good show."

Newmark paused, his potato halfway to his plate.

"Kind of him," said he after a moment. "Did he sign a contract?"

"It wasn't made out," Orde reminded him. "I am to bring it in Monday."

They ate hungrily, then drifted out into the office again, where Orde lit a cigar.

"Now, let's see your memoranda," said Newmark.

He frowned over the three simple items for some time.

"It's got me," he confessed.

"What do you mean?" asked Orde in surprise.

"It all looks queer to me. Heinzman's got something up his sleeve. Why should he take a bond with that security from us? If we can't deliver the logs, our company fails; that makes the stock worthless; that makes the bond worthless—just when it is needed. Of course, it's as plain as the nose on your face that he thinks the proposition a good one and is trying to get control."

"Oh, no!" cried Orde, astounded.

"Orde, you're all right on the river," laughed Newmark, "but you're a babe at this game."

"But Heinzman is honest," cried Orde. "Why, he is a church member and has a class in Sunday school."

The corners of Newmark's mouth were twitching quietly with amusement.

"Besides, he is going to buy some stock," added Orde after a moment.

"He was bluffing," said Newmark, "because he wanted to find out how much stock would be issued. You told him it would be a hundred thousand dollars, didn't you?"

"Why—yes, I did."

Newmark laughed.

"So now he knows that if we forfeit the bond he'll have controlling interest," he pointed out. "But what I can't make out is why he's so sure we'll have to forfeit."

"I think he's just taking a long shot at it," suggested Orde, who seemed finally to have decided against Newmark's opinion.

"Not he. He has some good reason for thinking we won't deliver the logs. Why does he insist on putting in a date for delivery? None of the others does."

"I don't know," replied Orde.

"You say you surely can get the drive through by then?"

Orde laughed.

"Sure! Why, it gives me two weeks' leeway over the worst possible luck I could have. You're too almighty suspicious, Joe."

Newmark shook his head.

"You let me figure this out," said he.

But bedtime found him without a solution. He retired to his room under fire of Orde's good natured raillery. Orde himself shut his door, the smile still on his lips. With a sigh he fell asleep. Some time in the night he was awakened by a persistent tapping on the door. He lit the gas and admitted Newmark in his nightgown.

"Orde," said he briefly, "didn't you tell me the other day that rollways were piled both on the banks and in the river?"

"Yes, sometimes," said Orde. "Why?"

"Then they might obstruct the river?"

"Certainly."

"I thought so!" cried Newmark, with as near an approach to exultation as he ever permitted himself. "Now, just one other thing. Aren't Heinzman's rollways below most of the others?"

"Yes, I believe they are," said Orde.

"And, of course, it was agreed, as usual, that Heinzman was to break out his own rollways?"

"I see," said Orde slowly. "You think he intends to delay things enough so we can't deliver on the date agreed on."

"I know it," stated Newmark positively.

"But if he refuses to deliver the logs *no court of law will*"—

"Law!" cried Newmark. "Refuse to deliver! You don't know that kind. He won't refuse to deliver. There'll just be a lot of inevitable delays, and his foreman will misunderstand, and all that."

Orde nodded, his eye abstracted.

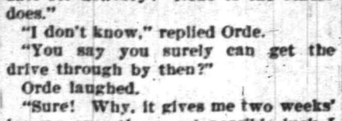

Chapter 12

SUNDAY afternoon Orde, leaving Newmark to devices of his own, walked slowly up the main street, turned to the right down one of the shaded side residence streets that ended finally in a beautiful glistening sand hill. Orde seated himself on the smooth, clean sand and removed his hat. He saw these things and in imagination the far upper stretches of the river, with the mills and yards and booms extending for miles, and still above them the marshes and the flats where the river widened below the Big Bend. That would be the location for the booms of the new company—a cheap property on which the partners had already secured a valuation. To right and left stretched the long Michigan coast, with hills topped with the green of twisted pines, firs and beeches, with always its beach of sand, deep and dry to the very edge.

After he had cooled he arose and made his way back to a pleasant hardwood forest of maple and beech. Orde walked slowly farther and farther into the forest.

A fresh breeze darkened the blue velvet surface of the water, tumbled the white foam hissing up the beach, blew forward over the dunes a fine hurrying wist of sand and bore to Orde at last the refreshment of the wide spaces. A woman, walking slowly, bent her head against the force of this wind.

Orde watched her idly. He caught himself admiring the grace of her deft and sudden movements and the sway of her willowy figure.

As though directed by some unseen guide, her course veered more and more until it led directly to the spot where Orde stood. When she was within ten feet of him she at last raised her head so the young man could see something besides the top of her hat. Orde looked plump into her eyes.

"Hello!" she said cheerfully.

"Hello!" she said cheerfully and unsurprised and sank down crosslegged at his feet.

Orde stood quite motionless, overcome by astonishment. Her face, its long oval framed in the bands of the gray veil and the down turned brim of the hat, looked up smiling into his.

"Why, Miss Bishop!" cried Orde, finding his voice. "What are you doing here?"

A faint shade of annoyance crossed her brow.

"Oh, I could ask the same of you, and then we'd talk about how surprised we are, world without end," said she. "The important thing is that here is sand to play in, and there is the lake, and here are we, and the day is young, and it's good to be alive. Let's go down and dig a hole! We've all the common days to explain things in."

Orde laughed and seated himself to face her. Without further talk and quite gravely they commenced to scoop out an excavation between them, piling the sand over themselves and on either side as was most convenient. As the hole grew deeper they had to lean over more and more. Their heads sometimes brushed ever so lightly; their hands perforce touched. She looked up happily at Orde, thrusting the loose hair from in front of her eyes.

She arose to her feet, shaking the sand free from her skirts. "Now let's go somewhere else," she said. "I think through these woods. Can we get back to town this way?"

"Yes," replied Orde. "The lumberjacks say that the woods are the poor man's overcoat."

Orde followed her in silence. She seemed to be quite without responsibility in regard to him, and yet an occasional random remark thrown in his direction proved that he was not forgotten. Finally they emerged from the beech woods.

She turned and waved her hat at the beech woods falling somber against the lowering sun.

"Goodby," she said gravely, "and pleasant dreams to you. I hope those very saucy little birds won't keep you awake." She looked up at Orde. "He was rather nice to us this afternoon," she explained, "and it's always well to be polite to them anyway." She gazed steadily at Orde for signs of amusement. He resolutely held his face sympathetic.

"Now I think we'll go home," said she.

They made their way to the edge of the sand hill. The low slanting sun cast across the vista a sleepy light of evening.

"How would you like to live in a place like that all your life?" asked Orde.

"I don't know." She weighed her words carefully. "It would depend

"Good night."

The place isn't of so much importance, it seems to me. It's the life one is called to. It's whether one finds her soul's realm or not that a place is livable or not."

Orde looked out over the raw little village with a new interest.

Her whole aspect seemed to have changed with the descent into the conventionality of the village street. The old, gentle, though self contained reserve had returned.

"I came down with Jane and Mrs. Hubbard to see Mr. Hubbard off on the boat for Milwaukee last night," she told him. "Of course we had to wait over Sunday. Mrs. Hubbard and Jane had to see some relative or other, but I *preferred to take a walk*."

"Where are you staying?" asked Orde.

"At the Bennetts'."

They said little more until the Bennetts' gate was reached. Orde declined to go in.

"I want to thank you," she said "You did not once act as though you thought I was silly or crazy. And you didn't try, as all the rest of them would, to act silly too. You couldn't have done it. Oh, you may have felt it—I know." She smiled one of her quaint and quizzical smiles. "But men aren't built for foolishness. They have to leave that to us. You've been very nice this afternoon, and it's helped a lot. Good night."

Orde, however, walked back to the hotel in a black rage with himself over what he termed his imbecility. As he remembered it he had made just one consecutive speech that afternoon.

"Joe," said he to Newmark, "what's the plural form of Incubus? Isn't it 'busses?"

"Incubi," answered Newmark.

"Thanks," said Orde gloomily.

Chapter 13

"I HAVE Heinzman's contract all drawn," said Newmark the next morning, "and I think I'll go around with you to the office."

They found the little German awaiting them. Newmark immediately took charge of the interview.

"I have executed here the contract and the bonds secured by Mr. Orde's and my shares of stock in the new company," he explained.

Heinzman reached his hands for the papers, beaming over his glasses at the two young men. As he read, how ever, his smile [illegible]

"Vat is this?" he inquired, crispness in his voice. "You tolt me," he accused Orde, "dot you were not prepared to break out the rollways. You tolt me you would egspect me to do that for myself. Well, why do you put in this?" reading from the paper in his hand:

"In case said rollways belonging to said parties of the second part are not broken out by the time the drive has reached them, and in case on demand said parties of the second part do refuse or do not exercise due diligence in breaking out said rollways, the said parties of the first part shall themselves break out said rollways, and the said parties of the second part do hereby agree to reimburse said parties of the first part at the rate of a dollar per thousand board feet."

"That is merely to protect ourselves," struck in Newmark.

"But," exploded Heinzman, his face purpling, "a dollar a t'ousand is absurd!"

"Of course," agreed Newmark. "We expect it to be. It is intended as a penalty in case you don't break out your own rollways in time."

"I vill not stand for such foolishness!" pounded Heinzman.

"Very well," said Newmark crisply, reaching for the contract.

But Heinzman clung to it.

"It is absurd," he repeated in a milder tone. "See, I vill strike it out." He did so with a few dashes of the pen.

"We have no intention," stated Newmark, with decision, "of giving you the chance to hang up our drive."

Heinzman caught his breath.

"So that is what you think!" he shouted. He tore the contract in pieces and threw it in the wastebasket. "Get oudt of here!" he cried.

Orde's hands twitched nervously.

"You to refuse our offer?"

"Refuse! Yes—you and your whole capoodle!" yelled Heinzman.

Once in the open street Orde drew a deep breath of relief.

"Whew!" said he. "That was a terror! We've gone off the wrong foot that time."

Newmark was amused.

"You don't mean to say that fooled you!" he marveled.

"What?" asked Orde.

"It was all rubbish. He saw we had spotted his little scheme, and he had to retreat. It was as plain as the nose on your face. We've got an enemy on our hands in any case and one we'll have to look out for. He'll try to make trouble on the river. Perhaps he'll try to block the stream by not breaking his rollways."

The partners hunted out the little frame building in which Johnson conducted his business.

"I see no use in it," said Johnson. "I can run me own widout help from any man."

"Which seems to settle that!" said Newmark to Orde after they had left.

"Now," said Newmark as they trudged back to their hotel, "this proposition of Heinzman's has given me an idea. I'm not going to try to sell this stock outside, but to the men who own timber along the river. Then they won't be objecting to the tolls, for if the company makes any profits part will go to them. I'll take these contracts to show we can do the business, and I'll see about incorporation and get a proper office and equipments. Of course we'll have to make this our headquarters."

"I suppose so," said Orde a little blankly. After an instant he laughed. "Do you know, I hadn't thought of that!"

"Also," went on Newmark calmly, "I'll buy the supplies to the best advantage I can."

"And I?" inquired Orde.

"Get the booms built and improve the river. Begin to get your crew. You can start right off. We have my money to begin on."

Orde laughed.

"My! She's a nice big job, isn't she?" he cried joyously.

(To be Continued).

HIS NEW PHILOSOPHY.

I've done quit worrin' over things;
I've fretted over all this earth,
An' laid awake think o' kings
That had to skip for all they's worth,
I've set up nights to figger out
The way the country ought to run—
A'nothin' took th' rightabout
For all th' worryin' I've done.

I've done stopped worryin' over crops—
I got th' headache over wheat
n' corn an' rye an' oats an' hops;
I'd talk to ever'one I'd meet
About th' things that worried me,
An' how I feared hard luck would hit—
An' honest, fur as I can see
I never changed things—not a bit!

I've done stopped worryin' over how
Th' politicians play their tricks;
You don't get me to worry now
About th' nation's politics,
I reckon I've put in more time
Jest worryin' about this land,
It didn't help. I tell yon I'm
A-takin' quite another stand.

I've done quit worryin' over wealth,
An' sun an' rain an' wind an' snow,
An' symptoms of my failing health,
An' where to stay an' where to go,
Why all th' things that worries us
Will stay right with us all our days—
An' most o' which we fret an' fus
Don't never happen anyways!

—Wilbur D. Nesbit in Chicago Post

HAHNE & CO.
IMPORTERS · NEWARK'S STORE BEAUTIFUL BROAD, NEW AND HALSEY STREETS · RETAILERS ·
The Most Industrious Store in Newark---The City of Industry

Santa Claus Is Coming to Toyland
And Toyland is Ready to Royally Welcome Him
Ready With Tens of Thousands of Playthings from Toymakers of All Lands

This week we swing wide the gates of Toyland, inviting to this realm of wonders all the little children for many miles around to come and see and to enjoy the wonderful sights—inviting them to bring their parents, too.

No matter what the little ones' expectations there will be surprises in Toyland for every tot that comes. The little ones may have had wonderful dreams, but they have hardly dreamed of the many marvels with which Toyland is crowded for this holiday season. Santa Claus' emissaries have been peeking to the four corners of the world, hunting for new and intricate playthings, and they have gathered here such a collection as no other toy store anywhere can show you.

Santa Claus Will Soon Be Here

Glad news this for the little ones—Santa Claus is on his way from the North Pole, bringing with him thousands of playthings which he will give away to the little folks when he arrives at our big store, which he has for so many years made his headquarters.

Depend upon it, Santa Claus will have lots of surprises for the little ones. The old fellow seems to take a great delight in making children happy—in fact, that is his chief business, and all the year he plans for Christmas time with nothing on his mind but good cheer for the little ones. All the good little boys and girls will surely be remembered, and we imagine even the bad little boys and girls will not be forgotten this year—if there are any bad ones.

Santa Claus' arrival will be told of in the newspapers, and when he gets here do not fail to come and get your greeting and your little present from him.

Write to Santa

Boys and girls of all ages are invited to write letters to Santa Claus asking for the gifts they would like to have in their stockings on Christmas morning.

Write plainly, addressing the letters Santa Claus, care Hahne & Co., Newark, N. J., and give your full name and address.

Letters can be mailed or dropped in the box in the store where the living Santa Claus makes his home.

Hahne & Co. Broad, New & Halsey Sts., Newark, N. J.

COAL DEALERS.

JOS. HARRIGAN
OLD COMPANY'S LEHIGH COAL
929 South Avenue
Telephone 498.

TenEyck & Harris,
Dealers in
LEHIGH VALLEY COAL
Office: Rowley's Drug Store, 218 West Front Street. Telephone 549-w

GEORGE O. STEVENS
747 West Front St.

R. L. CLINE
(Successor to C. H. Mugge & Co.)
Best Quality Lehigh Coal
Yard and office 436 West Third St. Tel. 51

TenEyck & Kelley
Successors to Keeley Co.
COAL
741 SOUTH AVE. Tel. 1155

WALTER TEMPLE
SUCCESSOR TO RHEAUME.
COAL AND WOOD
Office, 140 E. 4th St. Tel. 80-W
Yard, 674 So. 2d St. Tel. 231

Vail
JEWELER AND OPTICIAN
103 Park Ave.,
calls your attention to his
Rimless Glasses.
They Look Good and You See Good.

THE OLD RELIABLE HOME FURNISHERS
COWPERTHWAIT AND VAN HORN CO.
73-75 MARKET STREET ESTAB. 1860 NEWARK N.J.

Choose the Gifts Early —and you're sure to choose wisely,
Choose the Gifts Here —and you're sure to choose well!

For 50 years, we have been supplying the holiday wants of thousands and thousands of folks—*this* year you will find us better equipped than *ever* to meet *every* requirement for thoroughly sensible, *always reliable* gifts, at prices *not to be duplicated for lowness!!*

Something for EVERY member of the family.

For "HIM"		For "HER"	
A Couch	$ 7.75 up	A Sewing Machine	$22.00 up
A Bookcase	13.00 up	A Princess Dresser	14.25 up
A Desk	13.50 up	A Rocker	1.95 up
An Easy Chair	10.25 up	A Carpet Sweeper	2.75 up
A Library Lamp	3.95 up	A Piano Stool	5.75 up
A Clock	3.25 up	A Writing Desk	5.50 up
A Framed Picture	1.95 up	A Brass Bed	9.95 up
A Chiffonier	15.00 up	A Dinner Set	5.75 up
An Office Rug	7.25 up	A Parlor Table	2.50 up
A Library Table	8.50 up	A Portland Range	19.00 up

They're Useful Gifts in EVERY Case—Proving Daily Reminders of the Giver.

CHARGE THEM & SETTLE UP IN A YEAR, OR A YEAR AND A HALF. or pay CASH—and take off 10 per cent.

REPORT OF CONDITION OF

THE PLAINFIELD TRUST COMPANY

AS RENDERED to the BANKING DEPARTMENT of the STATE of NEW JERSEY NOVEMBER 10th, 1910

ASSETS		LIABILITIES	
Railroad and other bonds	$ 728,805.59	Capital Stock	$ 100 000.00
Bonds and mortgages	616,800.00	Surplus and undivided profits	216,456.44
Demand loans, time loans and bills purchased	1,460,126.85	Accrued interest	19,780 03
Banking house	85,000.00	Reserved for taxes	2,000.00
Accrued Interest	17,781.36	Deposits	2,996,069.68
Cash and reserve	425,792 25		
	$3,334,306.15		$3,334,306.15

OFFICERS:

O. T. Waring, President — J. H. Case, Vice-President
A. V. Heely, Vice-President — H. H. Pond, Secretary and Treasurer
Henry A. McGee, Vice President — DeWitt Hubbell, Asst. Sec. and Asst. Treas.

Your out of town Checking Account.
Your out of town Savings Account.
Your out of town Safe Deposit Box.

Can all be maintained with us just as conveniently and very much more profitably.

Allow us to describe the service that we are prepared to render you.

THE STATE TRUST COMPANY

CAPITAL $100,000.00

$1,000 E.M.F. "30"
SETS WORLD'S RECORDS

Defeats everything in its class
(Cars selling for 75 per cent. more)

At ATLANTA SPEEDWAY

12 miles in 11:05 — 10 miles in 9:12
AVERAGE SPEED 65 MILES PER HOUR

At Savannah Grand Prize Meet

Defeats every American competitor in Tiedman Trophy Contest

190 miles at average speed of 55 miles per hour

THIS WONDERFUL PERFORMANCE AGAIN PROVES THE

"E.---M.---F. 30"

the most remarkable Automobile value on the market, and the experience of 20,000 satisfied owners confirm this claim.
Quantity production determines the high quality and the low price

SEE THE CAR TODAY

A.C.Thompson Auto.Co.

413-421 Park Ave. Tel. 1510.

AMUSEMENTS.

Plainfield Theatre

Thanksgiving Day
Nov. 24 Matinee & Night
JOSEPH M. WEBER PRESENTS
THE REAL SUCCESS

THE CLIMAX

BY EDWARD LOCKE
Musical Theme by Joseph Carl Breil
With Miss Ann Swinburne
IT WILL LIVE FOEVER
IT WAS THE TALK OF NEW YORK
IT WILL BE THE TALK OF THIS CITY
Prices—Matinee, 25c to $1.00; Night—25c to $1.50.
11 18 3 f-m-tu

PLAINFIELD THEATRE

FRIDAY EVENING, NOV. 25,
One Night Only.
L. S. Sire Presents
The International Comedienne

May Robson

Direct from Terry's Theatre, London, England,
In the Successful Comedy

The Rejuvenation of Aunt Mary

By Ann Warner.
Prices—25c to $1.50.
Seats now on Sale.
m-tu f

AMUSEMENTS.

Mme. Schumann - Heink

will give a song recital under the auspices of The Musical Club at the

Plainfield Theatre

on

Friday, Dec. 2, at 8:30

Reserved seats for sale at the box office on November 25. Parquet and lower gallery, two dollars; upper gallery, fifty cents.
1 21 23 25-28 30 12 1 2

PROCTOR'S

VAUDEVILLE THEATRE.
THE BEST REFINED VAUDEVILLE.
ENTIRE CHANGE MONDAY AND THURSDAY.
TODAY'S PERFORMANCE.
Blanche Holt & Co., sketch, "The Star Boarder;" Musical Forrests Refined instrumentalists; Walton and West, Gi.ls pianologues & singing; Louis Guertin, highest jumper in the world.

PERFECTION PERSONIFIED

in our Famous Auto Tire Repairs

THE STANDARD TIRE VULCANIZING CO.

118 Madison Avenue
Exclusive Agents For
The Swinehart Auto Tire
and
Dorian Remountable Rims
Telephone 419

—Daily Press Want ads Pay.

SUPERIOR STORAGE FACILITIES

for Silverware or Valuable Packages and

Ample Accommodation

for Large Boxes, Trunks, Chests and Cases may be found here with reasonable charges.

SAFE DEPOSIT BOXES ALSO

For persons planning atrip abroad we issue

Travellers' Cheques

CITY NATIONAL BANK

WOMAN OF DISTINCTION
The WELL DRESSED WOMAN
WOMAN OF EXTREME FASHION

These are the kind of women we tailor for.

There's a Reason.

Ask Us Why.

S. Weintrob

Ladies' Tailor & Furrier
409 Watchung Ave.

Got Sentence Suspended.

William Wilson, a cripple, who was found helplessly drunk on North avenue on Saturday afternoon, managed to get off with a suspended sentence this morning as he had a contract of painting to do and pleaded hard for a chance to get back to work.

CHRISTIAN FIELD.

Miss Mary M. Mortimer will lead Christian Endeavor Society meeting ing at Hope chapel, Thursday morning at 9 o'clock.

The Rev. Dr. James I. Vance ended a ten-years' service as pastor of the North Reformed church, Newark, with a farewell sermon yesterday morning.

Pastor Broek, of Trinity Reformed church, will make pastoral calls this week as follows: Tuesday, Greenbrook road, Mountain avenue, Netherwood Farms.

A committee of the Ladies' Christian Work Society of Trinty Reformed church will be at the church tomorrow morning at 9 o'clock to receive provisions or money for Thanksgiving dinners.

Rev. John T. Faris, associate editor of the Presbyterian Board of Sabbath-school publications, will preach at Hope chapel, next Sunday and will also address the Young Men's Bible Class in the afternoon.

The Ladies' Missionary Society of the Park avenue Baptist church, will meet Wednesday afternoon at 2:30 o'clock. Mrs. Walter A. Freeman will lead the devotional exercises and Mrs. A. D. Thompson and others will speak of life in Cuba.

The following Sunday school classes of Trinity Reformed church contrbuted to the building fund last week, as follows: Class No. 8, Miss May Randolph, teacher, $10.25; Class No. 7, Mrs. Virginia Chickering teacher, $1 additional.

Mr. and Mrs. George W. Endicott, Jr., formerly of this city, but now of Coggin Point, Prince George county, Va., are parents of a boy.

—Your Thanksgiving dinner will not be complete without delicacies from Neuman Bros. They include English walnuts, Pecans, Filberts and Brazil nuts; new layer and pulled figs and table raisins.

Read Our Advertisements

You will profit by doing so.

Every day we are offering opportunities to save money on furniture and carpets.

A few dollars saved today and a few dollars saved tomorrow means much to a man who is furnishing a home. So if you want to know the lowest prices as well as the latest style get in the habit of reading our ads.

DINING-ROOM FURNITURE

The assortment is here in the new up-to-the-minute styles with best finish in Golden Quartered Oak and Early English.

TABLES — Round, full size, finely finished, large pedestal, heavy claw feet — 9.98 to 35.00

BUFFETS and SIDEBOARDS — New shapes and the same fine finish — 16.98 to 45.00

CHAIRS — Heavy solid oak, cane, leather and wood seats — 1.75 to 7.50

SHIRLEY & JOHNSTON

BABCOCK BUILDING

TRY A PRESS WANT AD.

Our Great Thanksgiving Sale Is Still Going On

GREAT SPECIAL OFFERS FOR THIS WEEK

Thanksgiving Specialties

A. & P. Assorted Jam	15c
Millar's Marmalade	17c
Kieler's Marmalade	20c
Eddy's Jelly	15c
Tip Top Jelly	10c
Johnson's Preserves, 5 lbs.	50c
Honey (Strained)	15c
Oranges, extra sweet	28c
Prunes	10c-12½c
Evaporated Apricots	16c
Evaporated Peaches	10c
Evaporated Apples	13c

15 Stamps Free

With one can of our Celebrated A. & P. Cocoa 20c

THANKSGIVING SPECIAL

A Double Roasting Pan Free

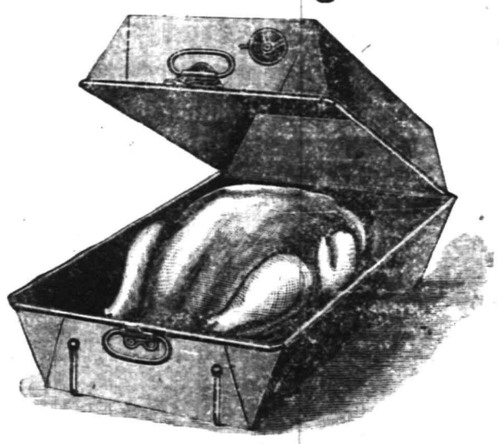

With 50c can of A. & P. Baking Powder. This roaster is 11½ in. wide, 9½ high; improved Ventilator. Your choice of this Roasting Pan or 80 S. & H. Stamps.

COMBINATION SALE

100 STAMPS

with a

$1 Purchase

1 lb Tea or 2 lbs Coffee	50c
1 bot. Flavoring Extract, any kind	25c
1 bot. Olives, plain or stuffed	10c
1 lb Evaporated Peaches	10c
1 package Uneeda Biscuits	5c
	$1.00

15 Stamps Free

With 7 cakes of our wonderful A. & P. Laundry Soap 25c

NUTS.

Paper Shell Almonds, lb	22c
Brazil Nuts, a lb	12c
Filberts a lb	13c
Pecans, a lb	18c
Soft Shell Walnuts, a lb	23c
French Walnuts, a lb	18c
Good Mixed Nuts, 2 lbs for	25c
Extra Quality Mixed Nuts, a lb	15c

THANKSGIVING

COFFEES

WITH EXTRA STAMPS

20 Stamps with	1 lb 25c Coffee
30 Stamps with	1 lb 30c Coffee
32 Stamps with	1 lb 32c Coffee
35 Stamps with	1 lb 35c Coffee

THANKSGIVING

TEAS

WITH EXTRA STAMPS

30 Stamps with	1 lb 35c Tea
40 Stamps with	1 lb 40c Tea
60 Stamps with	1 lb 50c Tea
75 Stamps with	1 lb 60c Tea

CANDY.

Superior Mixed, a lb	10c
American Mixed, a lb	10c
French Mixed, a lb	10c
Broken Candy, a lb	12½c
Chocolate Drops, a lb	15c
Peanut Brittle, a lb	10c
Assorted Drops, lb	10c
Jelly Bon-Bons, a lb	10c

A.& P. Fancy Patent Flour — Sack 80c, Bbl. $6.30

Better Than the Best Other Flour Milled

For Your Thanksgiving Dinner

Malaga Grapes, lb	12c
Cranberries, 3 qts.	25c
Mixed Nuts, per lb	12½c
R. & R. Plum Pudding, per can	23c

25 Stamps Free

with a Bottle of Our Famous A. & P. Extract at 25c

SEASONING.

Thyme, a package	2c
Sage, a package	2c
Marjoram, a package	2c
Savory, a package	2c

FIGS.

Layer Figs, lb	12c
Smyrna Figs, in boxes at	10c
Washed Figs in baskets	20c
Pulled Figs, in jars	25c

10 STAMPS WITH YOUR CHOICE

1 pkg. A. & P. Jelly Pow.	10c
1 pkg. Old Dutch Cleanser	10c
1 pkg. Fluffy Ruffle Starch	10c
1 Can A. & P. Table Syrup	10c
1 pkg. Fancy Head Rice	10c
1 Can Skipper Sardines	15c

15 Stamps with one jar of our delicious A. & P. Smoked Beef 25

A. & P. Buckwheat, per pkg., Pancake Flour, pkg. 10

MINCE MEAT.

None Such, a package	9c
A. & P., 3 packages	25c
Johnson's 5-lb Crock	50c
Atmore's Celebrated, lb	12c

RAISINS.

Seeded Raisins, 3 pkgs.	25c
Seedless Raisins, a pkg.	10c
Sultana Raisins, a pkg.	15c
Layer Raisins, a pkg.	10c

Mail and Telephone Orders Carefully and Promptly Filled

The Great Atlantic & Pacific Tea Co.

'Phone 117 Plainfield — 137-139 WEST FRONT STREET — 'Phone 117 Plainfield

NOVEMBER TWENTY-SECOND.

1783—John Hanson, first president of the Continental congress under the articles of confederation, died; born 1715.

THE DAILY PRESS.

THE WEATHER.

Partly cloudy tonight; Wednesday fair; moderate temperature; variable winds.
Maximum, 46; minimum, 29.

Established May 10, 1887. PLAINFIELD, NEW JERSEY, TUESDAY, NOVEMBER 22, 1910. Two Cents a Copy—$3 a Year.

CHAMBER OF COMMERCE IS ORGANIZED WITH GEORGE L. BABCOCK AS PRESIDENT

Board of Trade and Merchants Association Unite for Better Service —Alexander Gilbert and William L. Saunders the Vice Presidents and E. M. Laing Treasurer.

A new association, one which will have much to do with the future of Plainfield, was born last night in Coward's Hall, when the Merchant's Association and the Board of Trade on a motion by William Jeffery, became merged in one large organization to be known as the Chamber of Commerce, of Plainfield. Officers serve until January 1 were elected and the constitution and by-laws of the new organization were adopted after consideration of both bodies. George L. Babcock was the unanimous choice of the meeting for president and on a motion of J. V. E. Vanderhoef Secretary Herr cast a ballot for Mr. Babcock. The other officers are first vice-president, Alexander Gilbert; second vice-president, William L. Saunders; treasurer, E. M. Laing. The secretary who will be a salaried official will later be appointed by the Board of Directors which is yet to be elected by ballot.

The Merchants Association's meeting preceded that of the trade board and after the regular routine of business had been disposed of the matter of merging with the other organization was brought up by H. P. Greenwood. Mr. Schuldenfrei suggested that the association retain its identity through a board of trustees to be appointed for the purpose of retaining the incorporation. As this is provided for in the new constitution the matter was allowed to pass. However, when Mr. Greenwood suggested that legal advice be had on the status of the present organization, W. S. Angleman promptly declared that the incoproration papers had never been filed because several signatures were still lacking on the charter.

A member of the Merchants Association put himself on record as being against the merger because of the possible loss to the retail merchants of the credit system which had safeguarded them in the past, but it was shown conclusively that the future work of the new chamber would make the system even more effective, this member withdrew his objections. The merger will bring about economies in the operation of the new association which will make it much more effective than when two organizations were operative. Herman Schwed declared that "anything that is for the benefit of the city of Plainfield is for the benefit of the merchants," and was loudly applauded for the sentiment.

F. A. Duttenhoffer made a speech in which he declared for the new chamber giving several cogent reasons why every member of both boards should be in favor of the merger and the motion to merge was carried unanimously. It was then resolved to hold a final meeting of the Merchants Association on December 29, at which time the association will be wound up and the funds left over disposed of as the meeting shall direct.

Immediately at the close of this meeting the Board of Trade was called to order by President Jeffery and Mr. Schwed reported for the executive committee in favor of merging the two associations. The report was filed. Mr. Jeffery then spoke at length on the objects the new chamber had in view saying in part: "It is proposed to incorporate a Chamber of Commerce which will give us a standing in the community and give our community a standing in the State. It will concentrate money, effort and time in the upbuilding of Plainfield, which I take it, is the desire of every business man in the city. There is work for us to do. While serving on the recent grand jury, I had the pleasure of meeting the general Passenger Agent of the Central Railroad who informed me that in 1905, Westfield had 400 commuters. Now there are 800. In 1905, Plainfield had 2,200 commuters and today the same number. Westfield has doubled while we have remained stationary. The work therefore is obvious.

"This is an auspicious occasion for civic enterprise and one that betokens a great future for Plainfield, North Plainfield and the surrounding territory. Those of us who have represented the two associations during the past year have reason to feel proud of the signal successes of both organizations and of the actual work accomplished. The questions relative to improvements which are needed in the city, notably the street lighting, police patrol, insurance rates as they relate to the efficiency of the fire department; personal taxation and brick pavements and other things, have all had our time and consideration but the results accomplished have not been altogether satisfactory. As one great powerful body we can do much more."

Mr. Jeffery enumerated the many things already accomplished and ended by saying that the coming year ought to witness the broadening of the work and the bringing of many more people to the city to enjoy the blessing of living in such a community.

In order to facilitate the business of the meeting Mr. Jeffrey called upon Judge Ulrich to take the chair. Judge Ulrich appointed A. M. Herr, secretary pro-tem, and addressed the members of both organizations. He thanked the members for the honor conferred upon him and said that in order to insure success the new organization should lay a sure foundation for the work before it. "In order to have a strong and effective Chamber it will be necessary to strengthen our membership," he said, "to the end that every citizen having the welfare of the city at heart may be identified with the organization. We ought to invite every manufacturer, every business and professional man, and more especially our representative citizens who daily come in contact with the movements and problems of the great metropolis, to unite with us, become a part of us and advise and labor with us so that our purpose to promote the welfare of the citizens of Plainfield and North Plainfield, and adopting ways and means for the commercial and municipal advancement of the city and bring citizens into closer community relationship."

Following the speech of Judge Ulrich Mr. Jeffery moved the merger of the two bodies and the motion was unanimously carried and after some discussion and a few suggestions the constitution and by-laws, as drafted by the special committee were adopted by a viva voce vote. The election of officers followed. Mr. Jeffery, in nominating the two vice-presidents, said that he was doing so without the consent of Messrs. Gilbert and Saunders, but said he hoped that neither of these public spirited men would decline. The board of directors will be elected at the meeting to be held on December 1.

MYSTERIOUS FIRE IN WEST END RESIDENCE.

The home of Patrick Boylan, located on the second floor of the residence at 968 West Fifth street, was slightly damaged by a fire discovered by Mrs. Boylan at 11 o'clock this morning. It originated in a closet though from what cause is not known as there were no matches in it and no one had been near it. Mrs. Boylan tried to fight the flames with pails of water, but failing to do so, gave the alarm. The firemen were summoned from box 86 and used one tank of No. 3'c chemicals in extinguishing the blaze.

The dwelling is owned by J. P. Humble, of Somerset street. The damage to it is placed at $50 and an additional $100 to the Boylan furnishings.

THANKSGIVING SERVICE AT CRESCENT AVE. CHURCH.

Thanksgiving Day services will be held at the Crescent Avenue Presbyterian church, Thursday morning at 10.30 o'clock, as usual. The session of the church has decided to hold such a service every year for the members of the church and congregation, as well as others who live in that part of the city.

Rev. Dr. J. S. Zelie, the pastor, will preach the sermon, and the quartet choir will be present and take part as usual, singing anthems appropriate to the season. This service will last just one hour, giving those who desire full opportunity to attend and return to their homes in time for dinner.

Took An Involuntary Bath.

Charles Long, of Somerset place, who is familiarly known as "Shorty," took an involuntary bath in the freezing waters of Green brook, Sunday afternoon. He was standing on the bank in the rear of the French building, deeply absorbed in meditation, when several colored men picked him up and hurled him in the stream. He scrambled out as best he could, but no one was in sight when he cleared the water from his eye. He told his troubles to Chief Weiss and the officer is looking for the culprits.

—$1.25 shirt waists 79c at Levys'. •••

—Ritz closed all day Thursday. Order Salted Almonds now. 'Phone 155. •••

TROLLEY SERVICE PLANS

P. S. C. Asks for More Double Tracks and "Y" at 4th and Watchung.

REQUEST ANOTHER SWITCH.

Better Service for Netherwood Line the Object as Expressed by Corporation's Counsel, L. D. Gilmour.

The Public Service Corporation, through its assistant counsel, L. D. Gilmour, was before the Common Council at its adjourned meeting, last night, looking for additional favors. It was really a renewal of the request to establish "Ys" at convenient points, and Mr. Gilmour explained that he believed that the proposed improvements would not only remove the congested traffic on Watchung avnue, but would give far better service.

The company desires to double track its road on Watchung avenue, part way between Fourth and Fifth streets, with the installation of a "Y" at Watchung avenue and Fourth street, which would permit the operation of the Netherwood line through Arlington avenue or Fourth street, and would take off one of the numerous lines from Front street, which he understood was desired.

The other changes desired by the company is the installation of a "Y" at Fifth and Richmond streets, which Mr. Gilmour said would entirely eliminate a tie-up of traffic which now frequently occurs. Mr. Gilmour had drafted ordinances with him, which he turned over to Mr. Mygatt, chairman of the committee on public affairs. President Tolles also referred the petition presented by Mr. Gilmour to the same committee.

A resolution offered by Mr. Gloak and adopted, fixed Monday night, December 19, as the time bids will be received for the proposed sanitary sewer extension, according to plans field in the office of Street Commissioner Gavett.

CITY OFFICES' JANITOR, 'JAKE' DUNHAM, DEAD

Jacob C. Dunham, aged 49 years, colored, son of the late George Dunham, and one of the best known members of his race in this city, died at Muhlenberg Hosptial, this morning. Mr. Dunham was taken to the hospital for an operation about a week ago, and owing to the seriousness of his trouble, it was practically assured that he could not recover. He had been ill for several months prior to going to the hospital, being afflicted with a loss of memory and recently he failed very rapidly.

Mr. Dunham was perhaps best known as the janitor of the city offices, a position he had held since the retirement of the late W. V. Mundy, several years ago. He was faithful in the performance of his duties and won the respect of those about him. "Jake," as he was familiarly known, was also employed as a janitor in several other buildings about the city and in this way his time was well occupied. He was attendant at the Mt. Olive Baptist church, where the funeral service will be held Friday afternoon at 3 o'clock.

Mr. Dunham is survived by a mother, a wife and one daughter, Miss Minnie Dunham, all of whom have resided in this city for many years.

AN EVENING OF MUSIC TEMPLE CHURCH BENEFIT.

The fourth and last entertainment in the series for the benefit of the building fund of the Temple Baptist church, at the First Baptist church, Tuesday evening November 29, it will be "an evening of music," under the direction of Howard Case, organist of the First Baptist church. A feature of the affair will be the appearance of Hans Kronold, the well-known 'cellist, whose work has called forth the highest praise.

The rest of the program, which will be unusually attractive, will be given by the quartet of the church choir, Miss Ruth Harris, soprano; Miss Hazel Hetfield, contralto; William Holmes, baritone and George Smith, tenor. They will give solo, duet and quartet selections, and will afford an excellent opportunity for lovers of music to hear this fine quartet in a new field of music. The program will be a varied and popular one of secular music.

—Special Wednesday. Ritz cream dinner mints, 15c a box. •••

—$1 kid gloves 79c at Levy Bros. sale. •••

—Complete the dinner with a turkey stuffed with Ritz famous candies. •••

DR. SHAW ON SUFFRAGE

Women of America Reduced to Absolute Degradation She Declares.

ARGUES RIGHT TO VOTE.

Prejudice and Conservatism the Obstacles, Says Head of National Woman's Suffrage Association.

That a capacity audience would gather to listen to Dr. Anna Howard Shaw, who lectured "In Favor of Woman Suffrage" yesterday before the Monday Afternoon Club in the Hartridge School auditorium was a foregone conclusion. As president of the National American Woman Suffrage Association her position and its necessary preparation qualifies her to speak with no uncertain sound on this topic of current interest.

Dr. Shaw prefaced her lecture with praise for the club calendar which she pronounced one of the best she had even seen, not only for its unbiased regime of subjects but for its comprehensive list of reference books as aids to study.

In her opening remarks, Dr. Shaw declared herself in favor of democracy and she considered woman suffrage in relation to democracy, the question being "What shall be the condition of women under a government of the people, whose compelling force is from within instead of without." She spoke of the injustice of a democracy where a part of the people are deprived of suffrage. The laws, she said, represented the will of the people, expressed by ballot. She asked the question, on what grounds do men vote? It is not, she answered, because they are men, for the right to vote has been given to different classes of men at different periods of the world's history. It is not because of intelligence, education, virtue, or prosperity, men vote, she said, because they are human beings with rights to protect and interests to serve. She thought the child who defined government as "Us," answered as wisely as if possessed of the wisdom of Solomon.

Dr. Shaw said the women of America were reduced to an absolue degradation beyond that of any other nation. British women, she said, are governed by laws made by British men; French women are governed by laws made by French men and German women by laws made German men, but American women are governed by laws made by any kind of a man that comes to our shores. The lecturer ridiculed the saying "the hand that rocks the cradle rules the world," as being untrue. It was true, she said, as long as the child staid in the cradle, but when it went out into the world, her hand might as well be palsied. She should have the right out of the cradle as well as in it, and the only way she can gain it is by the ballot.

The changes in our government formed an interesting part of Dr. Shaw's lecture. She said in former days a man was master in his own house, but now the government sets its seal on his food and drink, insists on medical protection, commands vaccination determine working hours of children and adults and makes education compulsory. Government, she said, is becoming the parent of the child. Women as mothers in the home and in fields of industry needed the ballot, she argued. She said no objection was made to woman's work until it became lucrative work. The exploitation of woman's work in the factories and sweat shops could be controlled if she had the ballot. She argued that all the people knew better than a part of the people what all the people want and that no class of men will trust their interests to any other class, even if they be fathers, sons and brothers. She denounced the prejudice and conservation that forbade the woman to vote as well as the false education for centuries that made the woman hesitate. For herself, she said, she knew no easier way to get her will in a lady-like manner than by putting a piece of paper in a ballot box. The depositing of a vote was but a registering of accumulated knowledge, she said, and there is no other class in this country as well qualified to exercise the franchise intelligently as the women of the United States today.

—See the Ritz dinner favors. •••

—Apron Ginghams 5c at Levy's sale. •••

—Ritz Thanksgiving special Wednesday: After dinner chocolate mint patties 30c a pound. •••

—You can get delicious strawberries at the Hotel Waldorf for your Thanksgiving dinner. ••• 11 22 2

Mr. and Mrs. F. Mortimer Slater, of Allentown, Pa., are visiting Mr. Slater's mother, Mrs. Ida Slater, of Jackson avenue, the borough.

IS BEATEN AND ROBBED

Mrs. Marty O'Loughlin Victim of Foot Pad on Park Avenue Last Night.

HER ASSAILANT GETS AWAY.

Made a Good Fight, But Was Choked Into Insensibility—No trace of Assailant.

While on her way home at 9 o'clock last night, Mrs. Marty O'Loughlin, the bride of a month, was attacked, beaten into insensibility and robbed of her pocketbook near the corner of Belleview and Park avenues, just outside the city line. Mrs. O'Loughlin was on her way home and had alighted from an Arlington avenue trolley car at the corner of South End avenue and was midway between the two thoroughfares when set upon by a man whom she could not describe. Besides having her face severely scratched and her arms bruised she suffered no serious injury.

At the spot where the assault took place there is an electric light bulb, but it evidently is broken and for that reason was taken as an ideal spot for the hold-up. Because of the lack of light Mrs. O'Loughlin got but a meagre description of her assailant. Police headquarters were notified as soon as the woman reached home which was about half an hour after the robbery took place. Mrs. O'Loughlin fainted from the blows she received and fright attending her experience. Fortunately she had but little money in her pocketbook.

Chief of Police P. S. Kiely personally conducted a search for the highwayman, but after beating up the country for several blocks in all directions was forced to relinquish the search. No trace of the man was found.

This morning Mrs. O'Loughlin presented an awful spectacle. Her face is swollen to twice its natural size, both eys are blackened and her neck and throat are scratched and torn as though she had done battle with a wild cat. The only description that she could give of the man was that he was about twenty-eight years old, five feet seven inches tall, slender and had a fierce black mustache.

COMMON COUNCIL REPEALS CITY COUNCIL ORDINANCE

An ordinance was offered by Mr. Holt and adopted at the Common Council last night, repealing the ordinance which provides for the office and appointemnt of a corporation counsel. The ordinance was adopted on two readings and ordered engrossed and advertised. Mr. Holt explained the purpose of the action. He said that there is a State law which covers this matter and supercedes the local ordinance and to avoid any complications that might arise, it was thought best to repeal the ordinance.

As the late Corporation Counsel Marsh held this office for twenty-eight years, no question ever arose regarding the ordinance under which he was appointed. The State law fully covers any action the city may wish to take.

NEW RIDING MASTER ALSO NEW BENEDICT.

Joseph Grandi, of Brooklyn, who has purchased the stables and riding school of Hugh Gormley, at 761 Kensington avenue, took possession of the same yesterday and he plans to make extensive improvements at once. Mr. Grandi has had an extensive experience in the business and he proposes to conduct a thoroughly up to date stable and riding school, where lessons will be given.

Prior to coming to Plainfield yesterday, Mr. Grandi was married in the morning to Miss Gertrude Kirbach, of Brooklyn. Rev. Mr. Doring, of the latter place, performed the ceremony, and the couple immediately came to Plainfield, where they will now reside.

Struck by Automobile.

Neil Spillane, driving a delivery wagon at West Front street near the city line at 8 o'clock last evening was run into by an automobile driven by N. G. Furman, of 131 Fourth avenue, Newark, and was thrown from his rig. Spillane received some bruises and his wagon was wrecked. He was taken to Muhlenberg Hospital by Mr. Furman and his injuries were dressed. Afterwards he was taken to his home in North Plainfield

—Extra specials at Levy Bros. mill and factory sale. •••

—Special favors and candies for Thanksgiving at The Ritz. •••

EXPERT'S INVESTIGATION OF WATER PROBLEM SHOWS PUBLIC OWNERSHIP IS BEST SOLUTION

Exhaustive Report of James H. Fuertes Reveals That Condemnation of Private Plant Would be Unwise and That City Can Obtain Abundant Supply.

At an adjourned meeting of the Common Council, held last evening, the report of the engineer, Mr. James H. Fuertes, concerning the water situation, was presented and referred to the Special Water Investigating Committee, for examination.

The report comprises upwards of two hundred and fifty typewritten pages, and is accompanied by many tables, maps and diagrams.

His conclusions, the reasons for which are set forth at length in his report, are as follows;

1. The estimated population of Plainfield is 22,000; by 1940 this is likely to increase to 55,000.

2. The present consumption of water in Plainfield is about 2,000,000 gallons daily, or a little over 90 gallons per capita, based on the quantities of water reported as pumped at the Netherwood station; corrected for errors in the measurement of the water the consumption is probably more nearly about 80 gallons per capita daily. I have assumed, in making up the estimates, that the consumption is now actually about 85 gallons per capita daily and that this rate will increase to 100 gallons per capita by 1940, by which time the average total daily supply required will be 5,500,000 gallons.

3. The maximum rate of consumption for short periods, on occasional days, may reach twice the average rate and during large conflagrations three times the average daily rate.

4. Plainfield is supplied with ground water from the Netherwood pumping station of the Plainfield Union Water Company. Water from this station is also pumped to Fanwood, Westfield, Crantord, Roselle, and Elizabeth; and during the past summer the supply for a short while could be kept up only with difficulty and with help from the Robinson's Branch Pumping Station, located south of Plainfield.

5. The constantly increasing draft on the wells, at the Netherwood station, has lowered the ground water at the plant to about the lowest limit permissible, and the present rate of draft can not be maintained indefinitely; an additional supply from somewhere is, therefore, imperative. The Water Company has, as one expedient, drilled several new wells deep into the underlying shale rock at the site of the old wells and has thus secured a supply of extra water; how much can be permanently secured from the wells is unknown at present. Their yield does not, it is said, reduce the yield of the old wells.

6. The Netherwood works at present (the new wells are not yet in service) have not sufficient reserve capacity to render the service that Plainfield is entitled to. There is no storage, worthy of the name, in the system, and if a serious fire had occurred in Plainfield, during the period of shortage in July last, the Company could not have furnished water fast enough to have afforded effective fire protection. There were times during that period when the stand pipe could not be filled, because the wells, even with the help of what could be taken from the already spare supply at the Robinson's Branch Station, could not yield water fast enough to allow the pumps to force into the mains as much water as was being drawn out by the customers.

7. The contemplated extensions, if the expectations of the Water Company are realized as to yield, combined with the available yield of the original wells, would be just about sufficient to take care of Plainfield's consumption for the next 25 or 30 years, providing no water reservoir holding about one day's supply were built, on the hills back of Plainfield, to furnish a reserve for extraordinary rates of consumption and for fire protection.

8. I find that the water in the gravel deposits and the water in the shale rock underlying Plainfield have different origins, come from different gathering grounds and are at different pressures; in other words, they are separate and distinct sources of supply, and taking water from one does not affect the other. I also find that the water from deep down in the shale rock underneath Plainfield shows, by its purity and freedom from organisms that it receives no pollution from the city's wastes or sewers and is safe from a sanitary point of view; that there is a sufficient supply for Plainfield and that the continuance of the Netherwood plant in the hands of an independent company would not interfere with the supply which Plainfield could acquire at its own plant.

9. I find that it would be impracticable for the City of Plainfield to acquire or purchase the Netherwood wells and pumping station, for the reason that the sum necessary to compensate the Plainfield Union Water Company for its franchises and for breaking its contracts with other municipalities which it supplies from the Netherwood sources, added to the value of the physical plant, would far exceed the sum for which Plainfield could secure an equally good supply from other sources.

10. I find that the City of Plainfield could, if it desired secure a gravity supply a pumped supply from either of three sources the waters in each case to be clear, pure and soft, the costs for construction not beyond the means of the city, and the annual cost for operation not greater than would be amply taken care of by the rates now in force.

11. The street mains in Plainfield are in good condition and the system is well laid out and proportioned. I estimate that, with all appurtenances, the street mains could be reproduced at present prices for labor and materials for $286,500.00, and that the measure of the depreciation of the present mains is a little under $39,000.00, based on an assumed life of 80 years for the cast iron pipe and about 40 years for the valves and hydrants.

12. I find that the city could, if it so desired, build a new set of street mains leaving the existing mains in the possession of the Water Company; or could attord to pay the Water Company for its mains, if it chose to sell them to the city, the sum for which the mains could be rebuilt anew.

14. The water in each of the supplies mentioned would be subjected to such treatment as would bring all to conform to the same standards, as to purity and softness, and the costs of such treatmeat and treatment-works are included in the estimates. The estimates of costs of construction include land, water sources, and supply-works, new street mains in Plainfield, a new elevated reservoir, and all works necessary to put soft pure water into the houses of the consumers. The estimates of annual cost of operation include interest, amounts to put into a sinking fund that will provide revenues from which to renew each part as it is worn out or replaced, all labor, fuel, supplies, ordinary repairs, administration charges and maintenance charges on all parts of the works.

15. I find, on an analysis of the advantages and disadvantages of the different alternatives that either Plans E. or F. could advantageously be adopted by the city in case it be decided to construct a municipal supply.

16. I am of the opinion that, the rates now charged by the Water Company being assumed to be fair, and they have been so declared by more than one investigating committee, it would be impracticable for the Water Company to carry out the desirable improvements to increase the supply and soften the water unless the rates were increased by a considerable percentage.

17. I believe that, as the city can secure a municipal supply at reasonable cost, and, therefore, is not compelled to make another contract with the Water Company, the desirability or not of making such a contract depends largely upon whether or not the city has sufficient confidence in the Water Company to accept, irrespective of contractual obligations, its promised and concede its abilit to look ahead and provide for future needs in advance of the requirements. It is truly, a matter of confidence, for the reason that no contract that could be drawn up in advance would protect Plainfield's interests in case the Company was not physically able, or did not feel inclined, or could not afford, to live up to its terms. Engineering ability of a high order, executive ability and foresight on the part of the management, and ample financial resources are all necessary in order to make the interests of the Company and the consumer meet, and is Plainfied, through its past experience, or through its general view of the relations of Plainfield and all the other communities now supplied with water by the Plainfield Union Water Company, is not satisfied that the present company can and will for many years in the future provide for Plainfield's needs as well, and for a total annual expense approximately as small as that for which the city could establish

(Continued on page 4.)

BOOKS.

We have a line of the most popular books now in stock by the best authors. All of Alger's and Henty's popular books, the ones that have achieved world wide notoriety, will be sold for ....19c a copy

PICTURES FRAMED AND UNFRAMED.

An immense collection of pictures with and without frames big variety of good subjects, the kind that is sold regularly for 25c; will be sold for...10c

DOLLS.

We have a most complete line of everything in the doll line, dressed and undressed, rag, cloth, bisque, fibre, etc. This is the place to get suited. We have anything you want and the prices here are always right; buy them now and have ample time to have their dresses made for Christmas.

MILLINERY.

Trimmed hats, fancy feathers, aigrettes, flowers and wings, velvet and silk; this season's best models; values up to $10.00; while they last at $4.50

CANDIES.

Buy your Thanksgiving Candies here, we have pure fresh chocolates at **25c** and **35c** a pound; you can't buy better anywhere for less than 40c to 50c a pound.

A. E. FORCE & CO.

"The White Store" Saves You Money. We Give You S.H. Green Trading Stamps.

Thursday Being a Holiday This Store Will Be Closed All Day

but the merchants of the city generally will be open for business on Wednesday evening, and in order to stimulate business we offer a special inducement on that evening; in fact, the items offered below are so temptingly cheap that no lady in the city should overlook them. In connection with this extraordinary price reduction we will give

Double S.H. Green Trading Stamps on All Purchases

Between 6 o'Clock and Closing Time on Wednesday Evening.

WEDNESDAY EVENING SPECIAL.

10c Outing Flannel white and all styles of stripes and checks; from 6 to 9 only at a yard 6c

WEDNESDAY EVENING SPECIAL.

39c Ladies' fine cotton hose, black and tan, double sole and high spliced heel; 8½ to 9½. These are guaranteed hose at the regular price, but at this low price they are not guaranteed; sale price from 6 to 9 only a pair 19c

WEDNESDAY EVENING SPECIAL.

$1.25 Ladies' Kid Gloves, black, white, grey, tan, mode and brown; all sizes; none fitted during this sale, but can be brought in later and we will fit them or exchange them; sale from 6 to 9; sale price 79c

WEDNESDAY EVENING SPECIAL.

19c grey granite, pie and cake plates, 9-inch; also large granite wash basins; from 6 to 9 only; sale price 9c

WEDNESDAY EVENING SPECIAL in beautiful Tailored Suits for ladies; you can pick out any of our High Grade **$25 Suits** on Wednesday evening between 6 and 9 p. m. and buy them for..... **$18**

Don't Overlook That Great Blanket Sale that is attracting so much attention. Never has there been such beautiful snow white, fleecy blankets sold at the prices. If you buy now you save the middleman's profit, besides the one-third discount which we secured, and we give you the benefit.

$3.00 Blankets for.....$1.98	$9.50 Blankets for.....$6.25
$4.50 Blankets for.....$2.98	$11.50 Blankets for.....$7.50
$8.00 Blankets for.....$4.98	$15.98 Blankets for.....$10.50

PYROGRAPHY OR "BURNT WOOD."

This popular, fascinating work can be acquired without any effort whatever, and the results will be surprising to you. We will give you instructions and lessons free of charge and by the time Christmas rolls around you will find how prettily you have done beautiful

articles for Christmas presents. Come in today and get your lesson.

We have a complete stock of everything needed to burn, and all the tools with which the work is done. We have Tie Racks, Shaving Mirrors, Writing Desks, Glove Boxes, Tie Boxes, Handkerchief Boxes, Chairs, Taborettes, Hat Pin Holders, Pencil Boxes and hundreds of other articles we cannot mention in this limited space.

LADIES' SILK WAISTS.

An odd lot of Silk Waists, beautifully made but in broken sizes that sold up to $5.00; while they last, to close them out at $1.98

WASH THAT ITCH AWAY.

It is said that there are certain springs in Europe that give relief and cure to Eczema and other skin diseases. If you knew that by washing in these waters you could be relieved from that awful itch, wouldn't you make every effort to take a trip to Europe at once? Would you not be willing to spend your last cent to find the cure?

But you need not leave home for these distant springs. Relief is right here in your own home town!

A simple wash of Oil of Wintergreen, Thymol and other ingredients as compounded only in D. D. D. Prescription will bring instant relief to that terrible burning itch, and leave the skin as smooth and healthy as that of a child.

If you have not already tried it, get at least a 25 cent bottle today. We assure you of instant relief.

L. W. Rando'ph, 143 W. Front St.

If You Own or Operate A TYPEWRITER

you should visit the

Lenox Stationery Store

and acquaint yourself with their line of machines and supplies. If your machine is sick, we will doctor it. If it is a "dead one" we will exchange it for one than can talk.

We have the wholesale agency for the famous **Berkshire Typewriter Papers** and carry a large and varied stock and will be glad to give you our sample book of same.

Ribbons for all machines. Carbon papers that give satisfaction. Oil that positively **will not gum.**

Do you use Typewritten Form Letters? We can supply them in quantities to suit.

Do you want to rent a typewriter? We have them. OFFICE SUPPLIES AND APPLIANCES OF ALL KINDS.

Everything in the stationery line for the home and office. New York prices prevail at our store.

102 Madison Ave. Babcock Bldg.

"The Little Store Around the Corner."

JOS. F. BURKE

718 Monroe Ave. Tel. 145-R.

Successor to Mrs John Brown

General Contractor and Grader

Cesspools and Vaults Cleaned

Satisfaction Guaranteed.

Positively the only odorless Excavator in the City

Estimates cheerfully given.

Leave orders at J. T. Vail's, North avenue... Phone 304

Postoffice Box 718.

For prices address

FRANK BURKE, Manager

825 W Third st Tel 1806-W

L. Moraller & Son,

Watchmakers and Jewelers,

Watches, Clocks and Jewelry. Fine Watch and Clock Repairing a Specialty.

219 Park Ave., Plainfield, N.J.

AUR-MIN-O

CURES DRUNKENNESS with or without the knowledge of the patient. Cure effected or money refunded. AUR-MIN-O a secret remedy, AUR-MIN-O B, Voluntary Remedy, $1.00 per box, or six boxes for $5.00. Free book. For sale at G. M. NAGLE'S DRUG STORE, Front and Grove Streets.

THE AUR-MIN-O Co., Inc.,

64 West 181 St. 3 8 tu-th-s tf NEW YORK

KODAKS

Complete line of Photo Supplies.

Printing and Developing

At Doane's 115 Park Ave.

FRANK NEIDIG'S

LINCOLN MEAT MARKET

Fine Meats, Vegetables, Oysters and Heinz's "57."

94 Somerset St.

Telephone—781.

A. H. ENANDER

Sanitar plumbing. Gas Fitting. Steam and Hot Water Heating. Contractor for Sewer Connections.

125 WATCHUNG AVE.

JOHN WIRTH

(Successor to Henry Liefke.)

BAKERY AND CONFECTIONERY

201-203 West Front st Tel. 728

Orders delivered at short notice.

John Lo Presti's

405 Watchung Avenue.

Come and try our Home-made Ice Cream, delivered to any part of the city.

Fruit and Confectionery.

Cigars and Tobacco.

'Phone 440-J.

J. C. POPE & CO.,

INSURANCE AGENTS

110 E. Front St. Plainfield, N. J.

AMONG OUR NEIGHBORS

THE DAILY PRESS may be obtained from the following Newsdealers and Agents: 10c a week.

CITY.

Wagner & Moorhouse, The City Market, 125 North Ave.
E. H. Clevely.....157 North Ave.
Imbo & Co.....216 Watchung Ave.
W. C. Burns.....212 Watchung Ave.
Joe Moledesky.....247 West Front St.
Mrs. M. Jenson....827 West Fourth St.
Union News Co.....R. R. Station
J. C. Field, Jr.....411 Park Ave.
S. A. Laing.....149 W. Front St.
D. D. Mallison..Fourth and Liberty Sts.
W. Estill.....111 Park Ave.
Rebsle & Stahl.....113 Somerset St.
N. H. Olmstead....331 Watchung Ave.
P. A. Garthwaite..Cor. 4th & Watchung
L. Mottley..Cor. F 3rd & Richmond Sts.

SUBURBAN.

Dunellen.....A. Peters
New Market.....Corlell
Bound Brook.....Union News Co.
Somerville.....Jacob Genert
Westfield....C. F. Wittke, A. E. Snyder
Westfield.....L. Glasser
Scotch Plains.....Frank Anson
South Plainfield.....Hamilton
Fanwood.....Frank Anson
Cedarwood.....W. H. Olmstead

SOMERVILLE.

Sunday evening the Ivanhoe Council, Jr. O. U. A. M., attended service in the First Baptist church. The pastor, Rev. Frederick Soule, preached the sermon, his subject being "Consecrated Americanism."

The new factory of the Henry A. Dix Company started operations in the old Somerville woolen mill yesterday morning. The firm is employing a large number of persons.

Miss Mamie Cahill is able to be about again, after an attack of typhoid fever.

SOME STATE NEWS BRIEFS

Bishop Scarborough Sunday night confirmed a large class in the St. Wilfrid's P. E. church, Camden.

Mrs. Jennie Henry is greatly worried over the disapperance of her husband, George Henry, who left his home in Pedricktown four weeks ago.

Friends of Dr. John A. Bleek, of Gloucester, are congratulating him on the narrow escape of his seven-year-old son from death under an automobile which knocked him down on the street Saturday. The lad suffered only a few bruises.

Through a fall on the sidewalk Sunday, Miss Margaret Dow, of 15 Oliver street, Paterson, had a lead pencil driven into one of her legs a short distance above the knee for a distance of over two inches.

Returning to her home from a party, Eliza Williams, colored, twenty-nine years old, of 2122 South Ninth street, Camden, became involved in a quarrel with her husband and poured laudanum in a glass of beer, which she drank. She rolled to the floor and was unconscious in a few minutes. She was taken to Cooper Hospital but was able to leave the institution Sunday afternoon.

James Martin Wilson, an itinerant umbrella-mender has been taken to the State Hospital at Trenton because he has been raving and setting prisoners in the county jail at Woodbury almost crazy. Wilson was arrested for being drunk the day after election. He said he lived in Camden, where he had voted four times on election day. When he began to rave the authorities here wanted Camden officials to come and get him but they would not own him.

When a trolley car of the Public Service Railway Company jumped a track and collided with another car at Twelfth and Federal streets, Camden, early Sunday morning, three persons from Newark were injured. John Hackney, twenty-two years old, of 535 Ray street and S. J. McKenney, thirty years old, of 585 Mickle street, both sustained injuries to their hips, while Charles Haines, fifty-one years old, of 538 Borton street, was injured about the body. They were cared for at the Cooper Hospital.

While squads of attendants were scouring the country in the neighborhood of the State Hospital at Trenton in search of Robert Hisset, a criminal insane inmate, Saturday night, the cause of the commotion was peacefully sleeping off the effects of an unusually hearty meal that he had purloined from the hospital's larder. As soon as Hisset was missed posses were organized and sent in every direction to look for him. They returned without finding him, and the search was abandoned until Sunday. Early in the morning the cook in one of the wings, on opening his kitchen, found Hisset sound asleep on the floor. He had helped himself generously to eatables and then gone to sleep.

Hiccoughs Attack Fatal.

After having suffered from an attack of hiccoughing lasting four days Rev. Dr. J. W. Laughlin, of Belmar, died on Saturday. The hiccoughing began on last Monday morning and continued until late on Thursday, when the convulsions ceased, but since then Mr. Laughlin had been slowly sinking. He had a similar attack of hiccoughing about four years ago but recovered. Mr. Laughlin was sixty-two years old and retired from the ministry five years ago. He then took a position as salesman for a grain and feed house.

—Use Press Want Ads.

—Use Press Want ads. They pay

FURNITURE SALE!

In buying direct from the manufacturers we were fortunate in securing their entire line of

SAMPLE DRESSERS AND SIDEBOARDS

which we have placed on sale at about

ONE-HALF ORIGINAL PRICE

Don't neglect this opportunity to save money, as there will be no duplicates of these numbers after present stock is exhausted.

UPHOLSTERING AND MATTRESS RENOVATING

L. B. VAN CAMP

Front and Somerset Streets. Telephone 868-J.

Latest Novelties in

Libbey & Dorflinger Cut Glass

Lennox China

Pickard Hand Painted China

Jos. W. Gavett

318 W. Front Street

YOUR MONEY'S WORTH IN HEAT

No matter how large or modest your home, **you want to be COMFORTABLE.**

To be sure of that comfort, **USE MY COAL.**

NO BETTER OR CLEANER COAL IN TOWN AT ANY PRICE, and you get a dollar's worth of heat from every dollar's worth of coal.

RICHARD PARROTT, JR.

Phone 1569 686 South Second Street

R. W. BARNES

217 PARK AVENUE PHONE 1519-W

New Honey, Mince Meat, Figs, Fard Dates, Maple Syrup, Nuts, Oranges, Grape Fruit, Home-made Baked Beans, Potato Salad, Crullers, Cheese, Pickles,

FLEMINGTON SAUSAGE

BROKAW'S CREAMERY.

No need to complain of getting poor butter or cream—go to Brokaw's and get his own make, which is always fresh and good. Our specialties are Fresh-made Butter, both salted and unsalted, Rich Milk and Cream, positively Fresh Eggs and everything in the dairy line. The only place in the city where these goods are made on the spot. Call and see our plant and witness the process.

TEL 293-W **186 E. FRONT STREET**

Advertise in The Daily Press

RARITAN VALLEY FARMS CERTIFIED MILK

TO MILK CONSUMERS OF PLAINFIELD AND NORTH PLAINFIELD

The Raritan Valley Farms at Raritan, N. J., has arranged to have its Certified Milk delivered in Plainfield and vicinity. For the **FIRST TIME,** therefore, in this city you have a milk which is certified by a commission of your own Physicians authorized under the laws of the State of New Jersey incorporated as the **MILK COMMISSION OF THE UNION COUNTY MEDICAL SOCIETY.**

The members of the Commission are: President, William H. Murray, M. D., Plainfield; Secretary, Arthur Stern, M. D., Elizabeth; Edgar B. Grier, M. D., Elizabeth; Stephen T. Quinn, M. D., Elizabeth; Joseph B. Harrison, M. D., Westfield. Supervising Experts appointed by the Commission are: Medical Inspector, John P. Hecht, M. D., Somerville; Veterinarian, E. R. Voorhees, D. V. S., Somerville; Sanitary Inspector, L. J. Richards, Elizabeth.

Inspections of the plant and tests of the milk have been made by Health Officer John O'Brien, Jr., Plainfield. Upon application anyone may obtain from him the official results.

Raritan Valley Farms Milk has in addition the certification of the Hudson County Milk Commission and the New York County Milk Commission. This milk is now being distributed in Somerville, Westfield, Elizabeth, Jersey City and New York City.

We produce and distribute only Certified milk, and we guarantee that no milk will be sold under the Raritan Valley Farms name and trade mark except that which is produced on our own farms at Raritan, N. J.

These **farms** consist of about four hundred acres of well drained land remote from any congested centre and surrounded by clean farming country. They provide all the pasture and forage for the stock and are by their extent and of themselves a protection against outside unfavorable conditions.

The **buildings** have been built after study of the defects and advantages of other plants, and are of the most sanitary and modern construction, being on high ground separated from each other and other farm buildings. A complete King system for ventilation, large double glazed windows for sunshine and concrete lined interiors for easy cleaning are important structural features.

The **water supply** is absolutely pure and comes from a deep artesian well; the **ice** for cooling from a pond which has been inspected and approved by the Board of Health of the State of New Jersey. The **pastures** are well watered by a pure brook. The **drainage** system is sanitary and complete.

The **cattle** have been selected with great care for their vigorous constitution and milk producing qualities, and in every case are tested before purchase for tuberculosis, and periodically thereafter under the supervision of the Commission. Careful feeding, daily exercise in the open air and grooming are the safeguards of their health. Before milking, both night and morning, they are carefully washed.

The **employes** are chosen for their efficiency and cleanliness and undergo regular medical examination by the supervising physician. When handling milk they wear sterilized white suits and caps.

All **appliances** and containers are sterilized with live steam in a steam chest where they are left about a half an hour.

It is the working together of these employes under the direction of qualified managers which makes it possible for us to produce the best and purest Certified milk in the State. For organization and careful routine are required when it is remembered that the operation commences at three-thirty in the morning, with the cleaning of the cattle, and is not over until the last feeding at seven at night, when it is remembered that the process continues three hundred and sixty-five days in the year, Sundays, Holidays and other days and that the same cleanliness and efficiency must at all times be present.

Send your order to A. R. PHILLIPS, The Valley Centre Dairy, 122 North Avenue, Telephone 625. Sole Distributor in Plainfield. He will deliver to your door our Certified Milk for **FIFTEEN CENTS A QUART** and our Certified Cream at twenty cents per half-pint.

Bear in mind Certified milk of this quality is now being regularly sold in New York at twenty-five cents per quart. Our price brings it within reach for table use.

11 19 3 S Tu Th

RARITAN VALLEY FARMS
Telephone 203-W, Somerville.

TRY A PRESS WANT AD.

WE WILL CLOSE WEDNESDAY EVENING AT 6 P. M. AS USUAL.

Move For Your Money at—
Tepper's
PLAINFIELD, NEW JERSEY

WILL BE CLOSED ALL DAY THURSDAY (THANKSGIVING DAY).

OPENING OF TEPPERS TOY DEPARTMENT

PLAINFIELD'S TOY BAZAAR WITH ITS THOUSANDS OF TOYS AND DOLLIES, TO MAKE CHILDREN HAPPY, IS OPEN AND READY FOR YOUR INSPECTION.

It is entirely proper and right that Tepper's Toy Bazaar should be opened early so that you might have ample time to choose from the largest and most extensive stock of toys, dolls and holiday goods heretofore assembled in Plainfield—as far as we know of.

The entire second floor of our building has been turned into a mammoth Toy Bazaar. The immense display of toys and dolls is bewildering, instructive and pleasing. A visit to the bazaar wil make Children's hearts leap with joy and their eyes stare in wonderment—while the thoughts of the "Grown Ups" will carry them back to the days when they were joyously and anxiously awaiting the coming of Santa Claus on the Xmas morn.

The most pleasing part of this announcement to parents, is in these few words which follow—

OUR TOY STOCKS ARE THE LARGEST WE EVER HAD—PRICES ARE, BY FAR, THE LOWEST.

Dolls! Dolls! Wherever you turn in the Toy Bazaar you'll find Dolls, Dolls.

We have bent every effort at our command to assemble a stock of dolls the like of which Plainfield has never known. There are dolls of every size, of every color, from 25c each to $10.00 each.

We feature, particularly, undressed dolls at prices absolutely unmatchable in Plainfield. These few items give you a hint of the values you can expect.

14-inch jointed sleeping dolls with eyelashes, long hair at.....29c

19-inch jointed sleeping dolls, full head of hair at.....69c

25-inch full jointed sleeping dolls, high class make, best finish, beautiful full heavy head of hair at.....$1.25

Full line of genuine hand worked dolls up to.....$10.00

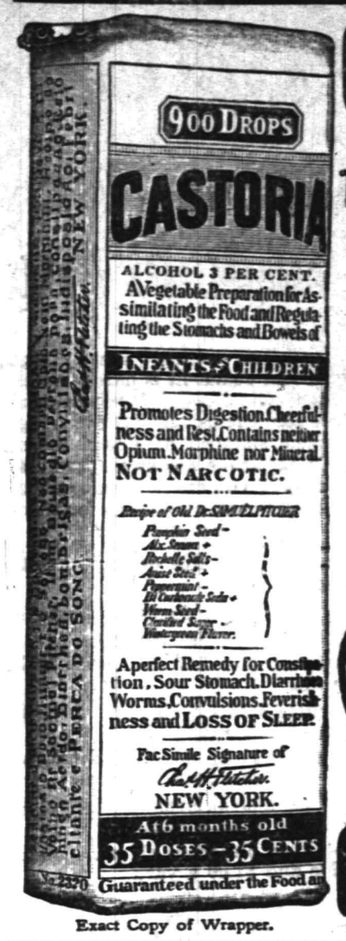

Exact Copy of Wrapper.

CASTORIA
For Infants and Children.
The Kind You Have Always Bought
Bears the Signature of Chas. H. Fletcher.
In Use For Over Thirty Years
CASTORIA
THE CENTAUR COMPANY, NEW YORK CITY.

REV. DR. VANCE BIDS HIS FAREWELL

Again declaring that he was leaving his Newark charge under Divine direction, and asking that the same loyalty be shown his successor as had been given to him, Rev. Dr. James I. Vance preached his farewell sermon as pastor of the North Reformed church Sunday morning.

Dr. Vance and his family left for Tennessee last night, and he will occupy the pulpit of his new charge, the First Presbyterian church of Nashville, next Sunday.

A congregation which made the seating capacity of the edifice wholly inadequate and which filled the aisles, was present at the farewell services. The occasion marked the closing of Dr. Vance's ten years of service in the local pulpit.

Dr. Vance took as his text Acts xx., 32, being a portion of St. Paul's charge to the elders upon the apostle's departure for Ephesus.

"And now, brethren, I commend you to God, and to the word of his grace, which is able to build you up, and to give you an inheritance among all them which are sanctified."

The clergyman referred to the North Reformed church as possessing great resources in numerical strength, missionary activity and in influence among the denominations of the city. The opportunities before it were great, the retiring pastor declared, as well as the difficulties which confront it.

Referring to the church being now without a pastor, and the interval which will elapse before his successor is chosen, Dr. Vance said:

"The interim will be a testing time. Perhaps some may fall away during the period, but now is the time to show your loyalty and devotion.

"There could be no more serious reflection on my work here than for this church to be half-filled next Sunday. Do not imagine that you are paying compliments to me by growing lukewarm toward this church to which I have given ten years of my life. When my successor comes do not make him too conscious that he had a predecessor, but give him liberty that he may be himself: Let him preach not in an atmosphere, put of prayerful sympathy."

Dr. Vance added that he was going away because of an inner conviction that God was calling him to labor in Nashville.

"I am not satisfied with my career here; I have never been satisfied with my career anywhere, and I never expect to be satisfied. But I am not going away because I am dissatisfied or discouraged with my work in Newark. I have grown to love this beautiful house of worship, and I doubt if I shall ever be pastor again of a congregation in so beautiful an edifice. Here two of my children have confessed Christ and partaken of their first communion, and during these ten years I have had the joy of welcoming some 1,500 souls into the fellowship of this church."

In conclusion Dr. Vance prayed that the richest blessing of heaven might rest upon his successor.

In the evening another big congregation attended and bid Dr. Vance good-by at its close. The members of the North Reformed Cadet Corps, of East Newark, attended the evening service in full uniform.

SPORTS
News and Notes

GOLF.

The last gap in a competitive way for golfers in the metropolitan district takes place this week. On this account amateurs generally highly pleased with the four days' program announced by the Country Club of Lakewood, and the chances are that the meeting, which will start tomorrow with the seniors, will be one of the best in the history of the organization. On the first day golfers, owning to the age of fifty-five or more will be eligible to take part in an eighteen-hole medal play handicap, and it is expected that a good many of those who appear annually at Apawamis will try their luck.

The tournament proper, under the auspices of the Country Club of Lakewood, will begin on Thursday with an eighteen-hole testing round. Golfers will qualify in four sixteens. Just at present it is impossible to say whether or not such prominent amateurs as Walter J. Travis Fred Herreshoff, Jerome D. Travers and Albert Seckel will be on hand.

Ray Wood won the cup presented by James Kirby in the final round of Englewood Club's golf tournament, held on the club's course, in Englewood, Sunday afternoon, when he defeated E. Martin Barnes by 1 up. Mr. Wood covered the course in 77, while Mr. Barnes completed the round in 78. The cup is the finest ever presented by the club, and the match attracted a large number of golf enthusiasts, who followed the contestants over the course. Mr. Barnes conceded the winner one stroke.

The mixed foursome match produced a pretty struggle, Mrs. L. W. Callon and H. B. Keep winning by one stroke over Mrs. F. W. Rendings and Findlay Douglas. Mrs. Rendigs and Mr. Douglas conceded a handicap of four strokes to their opponents, and after making it up in the middle stages of the match, lost on the last hole.

CHRISTIAN FIELD.

The Junior Epworth League of the First M. E. church will meet Friday afternoon at 3:30 o'clock.

The Junior Mission Band of the First Baptist church will be held Friday afternoon at 3:30 o'clock.

A special service of music will be held at the Crescent Avenue Presbyterian church, Sunday evening.

The Sunshine Mission Band of the Crescent Avenue Presbyterian church held a sewing meeting yesterday.

The Young People's Association of the Crescent Avenue Presbyterian church will meet Friday night for Bible study.

On the first Sunday in December the regular offering for foreign missions will be received at the First M. E. church.

The monthly meeting of the Methodist Brotherhood will be held in Vincent chapel of the First M. E. church, Friday night.

"Thanksgiving" will be the topic of the prayer meeting at the First M. E. church, tomorrow night. Rev. Dr. C. M. Anderson, pastor, will lead.

The regular business meeting will follow the prayer service at the First Baptist church, tomorrow night, at which time letters from sister churches will be received, or reception of new members by experience and conversion.

—Daily Press Want ads Pay.

Let Us Help You in your selection of FURNITURE. Possibly some suggestion we can offer will aid you making your home attractive and relieving you of a lot of worry. Our store is large and our stock covers such a wide range of STYLES and PRICES that it is easy to make a selection.

Mahogany
Early English
Golden Oak

Dining-room FURNITURE. Come in and let us talk it over with you whether you intend buying now or later.

POWLISON & JONES
149-151 E. Front St. Plainfield, N. J.

KOLB CANDY CO.
Makers of High Grade Candies and Ice Cream
SOLE AGENT FOR
Maillard's Famous Chocolates
112 West Front St.

PARQUET & HARDWOOD FLOORS
Old Floors Refinished
GEO. E. WATT
150 North Ave. Tel. 333-w

An Added Pleasure
To Your Thanksgiving Dinner

will be the carving of the turkey if you have one of our J. Russell Carving Sets.

You'll be more than thankful if you buy one before Thanksgiving. You can carve just as you wish because the knife holds an edge of almost razor sharpness.

Frankly now! these sets are the best you can buy at any price.

Steels of all kinds. With sets or separately.

A Savory or Lisk Roaster

Roast your turkey more delicious and tender than ever before Use a Savory or Lisk Roaster, they save those delicious juices and flavors that usually roast away.

Your only regret will be that you didn't buy one sooner.

Not only turkey but all meats can be roasted better than by any other way.

Buy one today.

A. M. GRIFFEN
119-123 E. Front St., Plainfield, N. J. Two 'Phones, 6—214.

SPECIAL SALE OF LADIES' APRONS
at 25c, 29c, 35c, 39c and 50c
Putnam & De Graw

SAVORY ROASTER

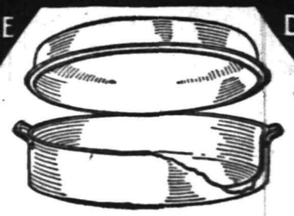

BETTER TASTING MEATS FOR LESS MONEY.
Gayle Hardware Co.,
General Hardware and Housefurnishings
Tel. 398 Front St. and Park Ave.

FURS! FURS!

There is no reason why your wants in the fur line should not be filled in the Plainfield Fur Store, 178 East Front street, the place which many customers from Plainfield and vicinity found so reliable last season. The test of time has proven our trustworthiness. Had we made our patrons the victims of sharp practices last year, we would not return now and ask your trade. But we used the trade right; the people know it and they know we will give them the same good treatment this season. All furs are guaranteed best quality, modeled in latest Parisian styles. You are invited to inspect our popular creations. Our prices are the lowest because we are manufacturing furriers.

ALTERATIONS AND REMODELLING A SPECIALTY.
PLAINFIELD FUR STORE
178 EAST FRONT ST.
Dr. Pittis' Office Building. Charles Kurtzman, Proprietor.
OPEN EVENINGS UNTIL 9 O'CLOCK

Suits and O'coats for Men
All the new Shades and Styles, ranging in Price from
$10, $12, $15, $18 $20 to $25
Complete line of Sweaters, Shirts, Hats, Caps, Gloves and Ties.
OUR MADE-TO-ORDER LINE IS HERE
Werner's Clothing House
206 West Front Street

GO TO
MOORE & SCHEELEIN MARKET
for Fresh Jersey Meats and Poultry; also Fresh Jersey Vegetables. Extra Low Prices for Cash.
104 North Av., cor. Park. Tel. 463-R

--FALL HATS--
HAWES—SOFT AND STIFF.
ALSO
"THE STANDARD" HAT—$2.00.
EVERY HAT GUARANTEED.
Jas. R. Blair

CHRISTIAN FIELD.

"The Divine Ownership of Creation," will be the topic of the midweek prayer service at the Crescent Avenue Presbyterian church, tomorrow night.

The Epworth League of the First M. E. church will hold its November business meeting in Vincent chapel, Friday night. All officers are requested to be present and present their reports.

The monthly meeting of the Young Women's Missionary Society of the First Baptist church wil be held Friday afternoon at 3 o'clock, and Rev. Gabriel R. Maguire, of the Park Avenue Baptist church, will speak on Africa.

CARNEGIE GIFT CITY'S SHAME.

At the ground-breaking for the Lincoln statue in East Orange, Saturday afternoon, Rev. Dr. Fred Clare Baldwin criticised East Orange for its failure to provide by public subscription the whole amount needed for the monument and incidentally scored the citizens for having allowed Andrew Carnegie to give them a free library. The immense wealth of the city constituted a good reason, he said, why Carnegie's aid should not be accepted and ample funds for the monument should have been subscribed long ago. He said there was something "unfathomable" about the people of East Orange.

The Interstate Commerce Commission heard protests from shippers against the proposed advances in railroad freight rates.

Irish Home Rule is assured if the Liberals are returned to power, according to a statement made in London by Chancellor Lloyd-George, who said that the Government would stand by the promises of the Prime Minister in his famous Albert Hall speech.

THE DAILY PRESS.

Home News. Independent in Politics.

A. L. FORCE, Editor and Proprietor.

Published Daily, except Sunday, at 3 p. m.
105 NORTH AVENUE.

TELEPHONES
Editorial, 1300. Business, 1301.

Two cents a copy. Ten cents a week. $5.00 a year in advance. Delivered by carrier or by mail. No extra charge for papers mailed to points in the U. S. and Canada.

The Daily Press has the most complete carrier and mail service of any paper in the metropolitan district.

Any subscriber failing to receive a single issue will confer a favor by notifying the business office.

Advertising rates mailed on application.

Copy for Change of Advertisements to ensure change for same day must be at the office by 9 a. m.

Branch Office.

Newark—F. N. Sommer, 794 Broad street. (Advertiser Building.)

Nov. 22 In American History.

1643—Robert Cavalier Sieur de la Salle, explorer of the Mississippi valley born; killed in Texas in 1687.

1783—John Hanson, first president of the Continental congress under the articles of confederation, died; born 1715.

1829—Shelby Moore Cullom, statesman, born in Wayne county, Ky.

1875—Henry Wilson died while vice president; born 1812.

1900—Great meteorite split and fell in Alabama.

ASTRONOMICAL EVENTS.

(From noon today to noon tomorrow.)

Sun sets 4:33, rises 6:53; moon rises 10:28 p. m.; 11 p. m., moon at greatest libration west; 5:30 a. m., eastern time, all Jupiter's principal satellites seen close to planet No. 1 west, the other three east.

Plainfield, N. J., November 22, 1910.

REPORT ON WATER

(Continued from page 1.)

and operate a municipal supply, then Plainfield can and should decline to enter into another contract with the Company and proceed at once to establish a municipal supply.

18. I find that should Plainfield decide to establish municipal supply the works can be built and put in operation before May 2, 1912, the date when the present contract with the Plainfield Union Water Company expires, providing authorization is granted in time to get the work ready for contract next spring.

His finding, that there are two separate and distinct sources of supply under the City, 1 the supply in the sand strata, which is the supply heretofore drawn on by the water company, and 2 the supply in the underlying shale, from the latter of which a sufficient supply of pure, good water can be obtained without being affected by the operations of the water company, is most interesting.

The conclusion that the City can secure a sufficient supply or good water from any one of five different sources at a cost within the City's means, both as to construction and operation, is highly satisfactory and the fact that such a supply can be obtained without the necessity of acquiring the present water company's plant and the consequent capitalization of its franchises, is very encouraging.

The merits of all the suggested plans are fully analyzed and the conclusion reached that either the plan A mentioned in the conclusions, being a gravity supply from the Lamington River, or the plan E, being a pumped supply from deep wells, is most practicable.

The report was ordered printed and copies will be available for distribution in about two weeks.

Further comment on the report will appear hereafter, and it is hoped that the citizens will procure copies and be prepared to assist the Council in the solution of the problem.

JAMES DALY'S FUNERAL HELD THIS MORNING.

The funeral of James Francis Daly, whose death occured in North Yakima, Wash., was held in St. Joseph's church, this morning. The mass was said by Rev. Father Miller in the presence of a large gathering of relatives and friends. There were numerous floral tributes.

Burial was made in St Mary's cemetery. The following acted as pall bearers: David Doyle, J. J. Callahan, James Nash, William Mc Cullough, James Hurley and James Cashin.

—Daily Press Want ads Pay.

Headquarters for
Gibson's
RYE.
E. C. Westcott, Agent.
115 East Front Street.

Woodhull & Martin Co.

Open Wednesday Night, Closed Thursday All Day

Linens for Thanksgiving

The reputation of this store for selling "strictly high class linens" is so well known that comment is hardly necessary, but for the benefit of those who do not know, permit us to say, that for years we have sold exclusively "Strawbridge & Clothier" linens. This name stamped on linens, means "Standard of Merit," and in the trade means the same as "Sterling" does on silverware. If you are particular about your linens, and most housekeepers are, come here for them. You'll be more than pleased with quality and price.

AT 79c A YARD—All linen bleached table damask. Pretty patterns; 70 inches wide.

AT $1.00 A YARD—Full 2 yards wide, fine all linen table damask, in a wide choice of handsome patterns.

AT $1.25 A YARD—Extra fine quality all linen satin table damask, full 2 yards wide.

AT $1.65 A YARD—Fine double damask, all pure linen; in a great variety of splendid patterns.

AT $2.50 A YARD—Extra fine quality double damask, all pure linen, full 2 yards wide; beautiful patterns.

NAPKINS to match most of the above linens can be had at prices ranging from **$1.75 to $5.98 a dozen.**

FINE TABLE DAMASK—Silver bleached, all pure linen; 2 yards wide, at **75c, 90c and $1.00 a yard.**

Luncheon Sets

Satin damask, all pure linen; hemstitched Table Cloths, size 45x45, with six napkins to match, at.....$3.25
Size 54x54, with Napkins to match at.....$3.98
Table Covers ready to hem, with border all around, and 12 Napkins to match, sizes 8x8, 8x10, and 8x12; ranging from **$4.25 to $7.00** a set.
Lunch Cloths, fine bleached damask hemstitched, size 45x45 and 54x54; also round cloths, with scalloped edge, ranging from **$2.50 to $4.00.**

Infants' Wear

Corduroy Rompers, sizes 1 to 6.....$1.50
New Galatea Rompers, sizes 1 to 6.....$1.00
Mittens, Bear skin with skin palms in tan, red, mouse and white 69c
Dressing Gowns of Flannelette.....50c & 75c
Kimonas of Eiderdown, red, pink and blue.....$1.98
Angora Hoods in white .....$1.25 & $1.50
Pretty Worsted Sacques .....50c to $2.00
Sweaters, coat style .....59c to $2.50
Wolf Cloth Bonnets .....59c to $1.75
White Coney Bonnets at $3.50
Long Dresses, hand made .....50c to $5.00
White Coney Coats, size 2 to 4 at.....$18.00
White Serge Coats, size 2 to 4, at.....$3.98
Corduroy Coats in red, tan and brown.....$3.00 to $7.50
White Worsted Mittens .....19c to 35c
Sweater Suits, Leggins, Cap and Sweater.....$2.25
Ready made inter-linings, sizes 2 to 4.....$2.50

Great Books at Little Prices

Popular Copyrighted Ficton.
Clever Stories—Handsome Books. All formerly published at $1.50.

Now 50c Per Volume

The great literary successes of the time—books that have attained their great popularity through intrinsic merit. In their physical makeup, these splendid books have character and distinction such as is not usually found excepting in the more expensive editions. They are full library size, well printed on excellent paper, most of them are illustrated—some with the finest color work—and all are attractively bound in cloth in the very best manner known to the trade. To find out just how many good books you can buy at fifty cents each, get one of the complete lists. Free for the asking.

TUCKABATCHEE S. S. CLASS PLANS TO HELP POOR.

The Tuckabatchee Class of the Congregational Sunday-school, plans to provide Thanksgiving cheer to the homes of members of the church where even life's necessities have been sparingly distributed and its luxuries do not exist. This evening an entertainment will be given at the church for this object. Those who will entertain include Mrs. Lawrence C. Whital, soprano; Mrs. Theo White Jacobi, violinist; Miss Myra Emmons, accompanist; Thomas W. Duryee, reciter.

The members of the school will bring some article of food which will help to make up a good dinner—potatoes, turnips canned or fresh vegetables, butter, tea, coffee, milk, etc. Money will also be acceptable. J. Leslie Allen is president of the class and J. McClymont the teacher.

MRS. SARAH HYLER DIES AGED SEVENTY-SEVEN YEARS.

Mrs. Sarah A. Hyler, widow of the late William Hyler, died at the residence of her daughter, Mrs. William Nevius, 110 Elmwood place, yesterday in her seventy-eighth year. Mrs. Hyler is survived by two daughters, Mrs. Nevius and Miss Emma Hyler, and one son, John Hyler, of 700 West Front street. The funeral service will be held at the home of Mrs. Nevius on Thursday afternoon at 3:30 o'clock, Rev. John Y. Broek, pastor of Trinity Reformed church, officiating. The interment will take place at South Branch on Friday morning.

Mrs. Hyler had been a resident of this city for the past seventeen years and during that time had made many friends. She survived her husband nine years.

Home From Western Trip.

F. L. C. Martin, William Mazzocco, F. S. McCarthy and Edward S. F. Randolph, have returned home from a western automobile business trip. While away they inspected the 1911 models in factories at Chicago, Racine, Milwaukee, Detroit and Pontiac, Mich.

Miss Northrop Engaged.

At a luncheon at their home on Saturday Mr. and Mrs. James Prentiss Northrop, of Caldwell, and formerly of this city, announced the engagement of their daughter Norma to Clarence Fayette Brown, son of Mr. and Mrs. Harold Pitney Brown, of Montclair.

The Junior Christian Endeavor Society of Trinity Reformed church will meet tomorrow afternoon at 3:30 o'clock. The topic will be "Miss Winn's Work in Japan." The intermediate leader will be Miss Adele Freeman; junior leader, Miss Dorothy Van Winkle. A special program will be presented and an offering received for Miss Winn's work.

—Advertise in The Daily Press.

NEWS OF THE WORLD FOR THE BUSY MAN

Stocks were weak.

The Stock Exchange took strenuous measures to stop evasion of the stamp tax law.

Mayor Nathan of Rome said that the report of cholera in that city had been greatly exagerated.

Senator Lodge of Boston, had no reply to make to the statement issued by Governor-elect Foss on Sunday.

President Taft passed through a severe storm at sea on Sunday, and is expected to reach Norfolk, Va., today.

The New Mexico constitutional convention closed after adopting a conservative document of twenty thousand words.

Emperor William, in addressing the naval cadets at Muerwick, Prussia, advised them to become total abstainers from alcohol.

The River Seine at Paris receded yesterday, but there has been a heavy loss to property owners in the French capital from the floods.

The British Home Secretary denied the petition for a reprieve for Dr. Hawley H. Crippen, and he will be executed in London tomorrow.

It was said at the State Department that there was no fear of interruption of the friendly relations between United States and Mexico.

Four arrests were made by the Postoffice authorities in raids on two stock selling concerns accused of frauds running into many millions of dollars.

Word sent to two prisoners at Sing Sing that they had been freed by the Court of Appeals did not reach them until twenty-four hours had passed.

Six persons who knew the man agreed that the body found in a trunk last week was William Lewis, who it is said sent the trunk to the person who had it in charge.

It was practically determined at the Naval Academy at Annapolis that the recent typhoid infection was caused by an extra supply of milk obtained from an outside source.

Mayor Gaynor revised the examination questions of the police lieutenants aspiring to captaincies, and assured the men that neither money nor influence would avail in awarding the promotions.

GOSSIP OVER JUDGESHIP.

If Dr. Wilson comes to the State house today, as planned, he and Governor Fort, it is expected, will take up the question of filling the two vacancies in the Court of Errors and Appeals caused by the death of Judge Gray and the resignation of Judge Dill. Those who have been mentioned as successors to the late Judge Gray, who was a Democrat, are Bayard Stockton, of Princeton, who practises law in Trenton, and George Burton, who is connected with the Jersey City Board of Works.

It is understood that Judge Edward S. Atwater, of the Union County Court of Common Pleas, may be selected to succeed Judge Dill. In that event, it would be up to Governor Wilson to select a Democrat to serve as presiding judge of the Union County court.

James C. Connolly, city attorney of Elizabeth, who has been prominent in Union County Democracy for many years, is reported to entertain an ambition to be named county judge to succeed Judge Atwater either now or at the expiration of the latter's term.

In connection with the consideration of Democratic lawyers for the various county judgeships that will be made by Governor Wilson, it is understood that the latter will be disinclined to name any man to these places who has acted as counsel for brewers and saloon-keepers. It is said that this policy will be maintained in an exacting manner because Dr. Wilson feels that the county courts, which dispose of all applications for liquor licenses outside of municipalities in which there are boards of excise, should be presided over by a judge entirely free of suspicion of being influenced by identification with brewery interests in the past.

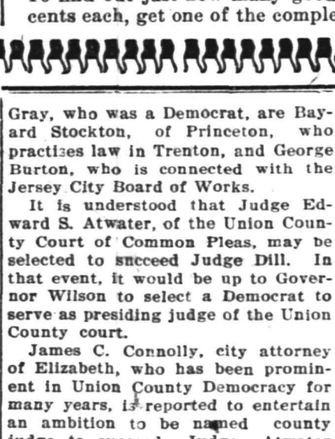

Scene from "The Climax" at the Plainfield Theatre, Thursday Nov. 24, afternoon and night.

TIMBO'S Stock for Smokers

Romeo and Julieta, La Carolinas Bocky's, Manuel Garcias, Acker Merrall & Condit's La Elegancias, and a fine line of New York and Tampa makes. Fancy Smoker's Articles.

133-135 North Avenue.

ORGANIZED 1864

THE FIRST NATIONAL BANK OF PLAINFIELD.

A COMMERCIAL BANK WITH SAVINGS and SAFE DEPOSIT DEPARTMENTS.

FOUR PER CENT. INTEREST PAID ON SAVINGS ACCOUNTS.

John S. Lewis

Artesian Well Contractor.

Estimates Cheerfully Given

Box 173,

Scotch Plains, N. J.

Drake Business College

Individual Instruction Given to Backward Students.
English, Bookkeeping, Arithmetic, Shorthand, Typewriting and all other commercial subjects.
Special Course in Business Penmanship.
Day and Evening Sessions now open. New students may enter Monday, August 29, or any school day thereafter. Catalogue on request. Send for enrollment blank.
112 East Front street. Plainfield.

Fresh Dressed Poultry.

Broilers, Fowl or Spring Ducks right off our own Farm. Prices reasonable. We invite inspection of dressing. No scalding, all DRY PICKED, PINNED, SINGED and CLEANED perfectly inside. Deliveries Tuesdays and Fridays. A trial is solicited. Drop us a card.

Grace Poultry Farm
Somerville, N. J.

—Advertise in The Daily Press.

—Use Daily Press want ads. They bring results.

YOUR SKIRT NEEDS A FREQUENT PRESSING

Ladies' skirts need a frequent dry cleaning and pressing to keep them always bright, fresh and unmussed in appearance
Our Dry Cleaning Department cleans and presses ladies' skirts and gowns of any material, and finishes them in a way that cannot help but please the most particular woman.
Our service is prompt and the charge reasonable.

Keller's Cleaning & Pressing Establishment
'Phone 857-J 125 Park Ave.

THE **Right Shoe**

The kind that goes with silk sox, a Prince Albert and the silk hat.

It's a gentleman's shoe from back strap to the toe cap.

Price $4.50

Van Arsdale's
127 East Front St.

STORE OPEN TOMORROW, THANKSGIVING EVE, UNTIL 10:30 P. M.

CARACUL COATS
FUR SETS and FUR COATS GALORE.

Overcoats and Suits

for men and boys in endless varieties. Your opportunity to open a charge account with a square house is now knocking on your door. What you want is here and

$1 A WEEK CLOTHES THE FAMILY.

THE NEW CREDIT STORE
PLAINFIELD CREDIT OUTFITTING CO.
Cor. Front & Somerset Sts., Plainfield, N.J.
Over VANCAMPS FURNITURE STORE.

The Home Building & Loan Association
Offers Cheap Interest for a Home Builder or Buyer

It figures out about like this, as a series will run out in twelve years: If $2,000.00 is borrowed (other amounts in same proportion),

He pays $10.00 a month dues for 144 months	$1,440 00
He pays $10.00 a month interest for 144 months at 6 per cent.	1,440 00
Entrance fee, search, etc., about	25 00
Total amount paid	$2,905 00
He has the use of	2,000 00
At a cost for 12 years of	$ 905 00

Which is actual net interest of only 3¾ per cent. per annum.

This is on a basis of 6 per cent. When no money is on hand, the Association will provide money for the borrower at a very slight premium.

The regular meetings of the association are held at its rooms, 109 Park Avenue, on the third Monday evening of each month. New series are opened at each regular meeting. Further information may be had at that time or by applying to the secretary, Arthur E. Crone, care of the City National Bank.

10 25 4m t&t

Bonn's
140 WEST FRONT ST.

TRIMMED HATS
$4, $5 and $7 each

Actual values $7 to $15 each. Made and trimmed with choicest materials. Plenty to choose from. All colorings.

Draped Velvet Turbans, black, and navy..... $3 ea
Black Fur Turbans..... $3, $4 and $5 ea
Children's broad brim and mushroom shape Hats with band and streamers, navy, cardinal, royal, grey and brown, formerly $1.95 and $2.75, now.....$1 ea.

AT THE FOUNTAIN
Hot COFFEE CHOCOLATE BOUILLONS 10c each
Crane's Philadelphia Ice Cream
T. S. Armstrong
THE APOTHECARY Cor. Park and North Aves.

SUPT. KREBS EXONERATED

Charges of Judge Isaac P. Runyon Not Sustained by Facts.

TEACHER ALSO ABSOLVED.

Special Committee Declares Conditions in Borough School as Good if not Better Than here.

The North Plainfield Board of Education held a special meeting last night, for the purpose of receiving a committee report relative to charges recently preferred by Judge Isaac P. Runyon to the effect that his son had not made satisfactory progress in school because of existing conditions. The complainant placed part of the blame to the alleged overcrowding of the boy's class and incompetency of the teacher. He also insinuated that superintendent H. C. Kregs was absent from the borough schools more days than is allotted him by the board to attend his duties as county supervisor.

In reporting on the charges, the committee exonerated superintendent Krebs was absent from the borough that conditions in the North Plainfield schools were equally as good and sometimes better than of other places. Judge Runyon has taken his son from the borough school and placed him in the Franklin school on the city side. In his old class there is an enrollment of forty-six and in the new forty-one, a difference of five, the same being pointed out by the committee. The full report and resolution was as follows:

"To the Board of Education:

"Gentlemen—Judge Isaac P. Runyon having made complaint to your committee a meeting was held and the Judge came before us and submitted his grievance in writing. Upon investigation we find that Mr. Kreb's assistant did not report to him that a complaint had been made and a number of days elapsed before it came to the knowledge of Mr. Krebs. This is a grave mistake and should not be allowed to occur in the future. All complaints should be brought to the attention of the superintendent at once and investigated without delay.

"While Mrs. Runyon was unfortunate in not finding Mr. Krebs at the school when she called, we find that he has not been absent more often than our agreement with him would justify. Mr. Krebs has, at our request, made a report of the number of days absent, and the dates, all of which can be verified by his reports to the State Department of Education.

"At the request of the chairman of your committee, Mr. Krebs has made a report upon the conditions in the Franklin school and we find them very similar to the conditions here, all of which you will find in his statement. While the room in which Mr. Runyon's son was a pupil has forty-six pupils enrolled, the usual attendance is forty-two or forty-three, while forty is about the average attendance in the lower grades throughout the school. In regard to the complaint that the teacher is not familiar with her work, we respectfully refer to the committee on teachers and text books.

"We believe that the present arrangement, by which the superintendent is away one-fifth of the time, is open to criticism, and should receive the further consideration of the Board. All of which is respectfully submitted.

"Signed,
"JUSTUS H. COOLEY,
"GEORGE A. WARNER,
"HIRAM A. WOODRUFF,
Committee."

The resolution was as follows:

"The Board of Education of the Borough of North Plainfield, having received the complaint of Judge Isaac P. Runyon in regard to the borough schools, wishes to state that the conditions complained of have been thoroughly investigated; that the Board has received convincing testimony that the standard of work in these schools has been constantly improving during the past five years and is now equal to that of the better class of schools in this State; that the supervising principal has not been absent from school more days than are specified in the resolution of the board permitting such absence; that the conditions regarding the number of pupils in a room are even better on an average than those of neighboring schools; and that the supervising principal and teachers have the entire confidence of the Board of Education."

DUNELLEN AND VICINITY.

The attendance at the Evangelistic services indicate that the services is being attended with success. The meetings this week are being held in the Methodist church and are in charge of Rev. George H. Gardner, of the First Baptist church. In his sermon Sunday night, Pastor Gardner, urged the church folks to sacrifice all social engagements during the week to support the services.

Miss Gertrude Bowlby has resumed her studies at the Plainfield Business college, after being incapacitated for several weeks with a bruised thumb, caused by typewriting. The constant contact of her thumb with the space bar produced a bruise on the bone and it was necessary to lance a portion of it before Miss Bowlby was afforded relief.

Lloyd, the two-year-old son of Mr. and Mrs. Frank Broshart, whose right arm was scalded by the upsetting of a pot of hot tea several weeks ago, has fully recovered. Dr. Platt was the attendant.

G. Archibald Brakeley, returned to Jersey City yesterday, after a visit at the home of his parents, Dr. and Mrs. P. W. Brakeley.

Mrs. A. J. Hambley is recovering from a two months' illness caused by a fall in which she sustained internal injuries.

Friendship Council, Jr. O. U. A. M., is planning to hold a "ladies" night next month.

The benefit dance in Junior Hall, Friday night, for Peter Trimmer, netted $25.

Ray Huff, who recently left for the south, is now located at Palm Beach, Fla.

SOUTH PLAINFIELD.

The cold snap of last night froze the two small lakes and also the large one. Three years ago there was skating on Thanksgiving Day.

Mrs. Munday has given up her boarding house and has rented out half her house to a party working in the Spicer plant.

The sound of the gun has been heard in every direction and the rabbits and squirrels were never more plentiful.

The Catholic fair net receipts for the building fund aggregated $700. Some of the returns have not yet been made.

Miss Leveridge and Miss Williams called at Brookside farm yesterday.

Miss Agnes Vail is recovering from an attack of rheumatism.

Wagon Rammed by Trolley.

B. H. Mann, driving a delivery wagon for Solomon Mann, of West Third street, at 3 o'clock yesterday afternoon just after turning into West Front street at Washington avenue, was struck by a main line trolley car in charge of Motorman Patrick Greeley and Conductor Charles Schrader. Mann was thrown out and his wagon smashed. Although somewhat injured Mann refused to go to the hospital and was taken to his home in a cab. He lives at 313 Stebbins place.

Proctor's Good Show.

"The Star Boarder," will be presented by Blanche Holt & Co., at Proctor's theatre, today. It is a bright comedy sketch. Walton & West, two charming girls, will offer a cracker-jack pianologue and singing act; Louis Guertin, the king of jumpers, who holds the world's record for highest jumps and the Musical Forrests, late with Cohan & Harris minstrels, will complete the bill with the best life motion pictures.

—Use Press Want Ads.

ROYAL

BAKING POWDER
Absolutely Pure
The only baking powder made from Royal Grape Cream of Tartar
No Alum, No Lime Phosphate

C. E. CONGRESS MEETS; RALLY DECEMBER 1.

The bi-monthly meeting of the Christian Endeavor Congress convened in the parlors of the Young Men's Christian Association last evening, eight societies being represented by delegates. Arrangements were completed for the union rally on Thursday, December 1 and the speaker for that occasion was announced as Rev. Dr. F. J. Morgan, pastor of the Clairmont Persbyterian church, of Jersey City. Dr. Morgan's topic will be "Bible Study, Its Place and Importance in Christian Endeavor Life."

Rev. Walter B. Greening, vice-president of the union was originally intended as the speaker on the occasion of the rally, but he found it impossible to be present and secured Dr. Morgan in his stead. A new committee was created with the title "Junior Committee." Frank Stewart president of the union suggested the formation of a union of the junoir societies of Plainfield. This matter will be taken up later.

The Union voted favorably on the application of the newly formed society of the West End Tabernacle for admission into the union. The delegates from the society extended an invitation to the Endeavorers of Plainfield to attend the Thanksgiving Day service which will be held on Thursday morning at 10 o'clock at which John T. Sproull, president of the State union will be the speaker in the West End Tabernacle.

SCHUMANN-HEINK TICKETS ARE SELLING RAPIDLY.

The women of the Musical Club find that the demand for tickets for the Schuman-Heink concert on December 2, is so great that they have changed the place for holding the same from the Plainfield High School to The Plainfield Theatre. Tickets already issued can be exchanged at the box office for reserved seats in the parquet or first balcony, without extra charge, on November 25, and others wishing tickets can get them at that time.

This recital will afford a rare opportunity of hearing this wonderful woman without the trouble and expense of a trip to New York. Since the days of Jenny Lind and Adeline Patti, no other singer has been so popular on the concert stage. Her fame is world-wide and she is as great a favorite in England and on the Continent as she is here. Her voice is wonderfully sweet and of tremendous power and yet so perfectly modulated that it fills the opera house and does not oppress one in a parlor. She should be met by a large and appreciative audience. The women of the Musical Club have been giving one public concert annually of the highest artistic character and they have shown good taste and good judgment in bringing out this great artist.

Two Thanksgiving Services.

A Thanksgiving service will be held at the Crescent Avenue Presbyterian church Thursday morning at 10:30 o'clock, which will be independent of the union service at the First Baptist church at 10 o'clock that morning in which all the other churches will unite. Rev. Dr. J. S. Zelie will preach at the Crescent Avenue Presbyterian church.

—Use Press Want ads. They pay

MONEY TO LOAN
When a small or large sum of MONEY is needed why not consult us? Our reputation as RELIABLE BROKERS for the people has been made by HONORABLE DEALING and COURTEOUS TREATMENT. Our business is loaning money upon furniture, pianos, etc., without being disturbed, each customer receiving a written statement showing amount advanced, number of payments to be made, and the DISCOUNT if paid before full time Everything explained at our office or representative's call and give all particulars upon request.
Household Loan Co.,
148 EAST FRONT ST., PLAINFIELD, N. J.
Office Hours 8 A.M. to 6 P.M.

WM. SCHORB & CO.
Plainfield's Second-Hand Furniture Store
Household Goods Bought and Sold.
The stove season is at hand. We have a large line of high-grade ranges, parlor and gas stoves, all good-as-new bargains. Glad to show them. Also to buy stoves just now.
120 Madison Ave, Jackson Bldg.
Telephone 1064-M 2

Watchung Express Co.
Incorporated.
120 Madison Ave. Tel. 1064-M-2
All Orders Promptly Attended To.

A. M. RUNYON & SON, UNDERTAKERS.
402 Park Avenue. Telephone No. 40.
Office open day and night.
Office of Hillside Cemetery.
New York office—50 Great Jones St. Tel. call 3345-Spring.
New York Embalmers License—1220.
New York Registered Licensed Undertaker No. 315.

SPECIAL THANKSGIVING DELICACIES AT
Neuman Bros.
Gordon & Dillworth's, Heinz's, Leggett's Premier and Brick's Nonpariel MINCE MEAT.
Hyler's Salted Almonds. All brands of Plum Pudding and Sauces. Brandy Peaches. Pickled and Malaga Grapes. Pulled Figs. Candied Fruits.
Grenoble Walnuts. New Mixed Nuts.
Fancy Table Apples. Oranges. Grape Fruit. Dates. Fancy Fruit and Candied Citron. Orange and Lemon Peel and a large assortment of other delicacies.
Watchung Ave. and Fifth Street
Telephone 760

Auction Rooms

The Murray Auction and Brokerage Rooms, cor. Park Ave. and 4th street, near C. R. R. station, dealers in Real Estate, Furniture Modern and Antique, Bric-a-Brac, Silverware, Jewelry, Musical Instruments. Buys anything and everything in good and clean condition, and does repairing and polishing. 18 years' experience in buying, selling and conducting auction sales. Tel. 666.
R. MURRAY,
General Auctioneer and Appraiser.

NOTICE!
ROYAL ARCH MASONS.
A special meeting is called for Wednesday evening, Nov. 23, for the purpose of conferring the past and most excellent masters degrees. Four candidates are in waiting. A general invitation is extended to visiting R. A. M.'s.

Established 1872.
P. CASEY & SON.
UNDERTAKERS AND EMBALMERS
Office 116 Park Ave., Tel. 884-W. Res. 417 W. 3d St. Tel. 903-R. Office open day and night. N. Y. office 10 E. 22d St. Tel. 9041-Gramercy.

R. J. BOURKE
Funeral Director,
Tel. 1583-W. 410 Madison Ave.

H. DE MOTT
UNDERTAKER.
56 Somerset St. 'Phone 1128-W

Chas. L. Stanley,
159 East Front St. 'Phone 958
Headquarters for choice Cut Flowers and Potted Plants.
Floral design work a specialty.
33,000 feet of glass. South Ave.

L. L. MANNING & SON.
STEAM GRANITE WORKS.
Corner Central Ave. and West Front St. Opposite First Baptist Church.

DIED.

HYLER—On Monday, November 21, 1910, Sarah A., wife of the late William Hyler, aged 77 years.
Services at the residence of her daughter, Mrs. Wm. M. Nevius, 110 Elmwood place, on Thursday, November 24, at 3:30 p. m. Interment at South Branch, New Jersey. 11 22 2

SCRIBNER—On Monday, November 21, at Plainfield, N. J., in her 88th year, Julia Sayre, wife of the late Rev. Wm. Scribner.
Funeral services at her residence, 510 East Front street, on Wednesday, November 23, at 2:15 p. m. 11 21 2

WILLIAMS—On Monday, November 21, 1910, at the residence of her daughter, Mrs. Cornelius Schenck, 904 West Front street, Jane R., wife of the late John Williams, aged 77 years.
Funeral private. 11 22 2

DUNHAM—On Tuesday, November 22, 1910, Jacob C., son of Violetta and the late George Dunham, aged 49 years.
Funeral services at the Mt. Olive Baptist church on Friday, November 25, at 3 p. m. 11 22 2

Classified Advertisements

Rates for advertisements under this heading one cent a word for first insertion, one half a cent a word for consecutive insertions of the same advertisement running for less than one month, one month, fifty cents a line (6 words to a line), double rate for advertisement set in capitals.
No advertisements received for less than ten cents.
Copy for death and marriage notices and classified advertising accepted up to 1:30 p. m.
THE DAILY PRESS is not at liberty to give any information regarding advertisement that require an address in care of this office. Persons answering these ads. should mail or leave answers as stated in advertisements.

Wanted to Rent.

WANTED—to rent a lodge room for weekly meetings. Address 525, Daily Press, stating rooms, price and evenings available. 11 22 3

WANTED—A suite of three rooms for light housekeeping; one unfurnished. Address L., Press office. 11 19 3

Help Wanted—Female.

OPERATORS WANTED; ALSO LEARNERS ON LADIES' UNDERWEAR; STEADY WORK. SCHILLER BROS., 320 W. FRONT ST. 10 29 1 mo

PARCEL GIRLS wanted. Woodhull & Martin Co. 11 7 tf

WANTED—White girl, about 20, to care for children. Apply afternoons. 248 E. Ninth St. 11 19 tf

WANTED — Girl for general housework; must be good cook and laundress. 515 Belvidere Ave. 11 14 tf

WANTED—First class cook; apply evenings, 716 Carlton avenue. 11 21 3

GIRL wanted to sew nice and straight on a machine. 424 West Front street. 11 22 3

GIRL wanted for general housework; family of two; must be clean and competent. 416 Madison avenue.

WANTED—Experienced operators on 2-needle ruffers; steady work; good pay to right party; also learners taken; paid while learning. Apply Nat Levy & Co., 339 Watchung Ave. Rink bldg. 9 13 tf

Help Wanted Male.

WANTED—Two good solicitors and one counter salesman in an up-to-date grocery store. Address Solicitor and Salesman, care Daily Press. 11 15 tf

BOY WANTED — ABOUT SIXTEEN YEARS OF AGE; PERMANENT POSITION. APPLY BONN'S MILLINERY STORE. 11 21 2

Rooms and Board Wanted.

WANTED—Room and board near North avenue station. Address A. V., care Press. 11 21 3

WANTED—Unfurnished room, vicinity of St. Mary's church, by single woman. Address Room, care Daily Press.

WANTED—Two well lighted, unfurnished rooms, use of bath, near postoffice, for man and wife. Address T. L. Gardiner, Sabbath Recorder. 11 22 3

WANTED—Two or three unfurnished rooms for light housekeeping. Address D., care Daily Press. 11 19 3

Situations Wanted—Female.

YOUNG Polish girl wants position; general housework; references. Call 619 South Second street. 11 21 3

POLISH girl wants position at general housework; five months in this country. 116 Park avenue. 11 21 2

COLORED woman wants work as laundress. Good reference. 217 Plainfield avenue. 11 22 4

Situations Wanted—Male.

ENGINEER wishes position; steady, reliable, best of references. Address H. C., care Press. 11 22 3

Lost and Found

LOST—Saturday morning, gold bracelet. Please leave at Daily Press office. Reward. 11 21 tf

FOUND—French Poodle; can have him by paying adv. Address J, Daily Press. 11 21 3

LOST—About Oct. 18; five kodak negatives in envelope; liberal reward if returned to 31 Mercer Ave. 11 3 tf

Employment Agency.

MURRAY'S Employment Registry, 226 E. Front street. Reliable help, moderate fees; temporary help at short notice. Near Y. W. C. A Phone 666. 9 20 tf

EMPLOYMENT Agency, Mrs. Keller, 22 Somerset place, the oldest and most reliable, (all nationalities) Phone 196-W 7 1 tf

Real Estate Wanted.

WANTED—Three to ten acres of land, not over two miles from railroad station. E. M. French, No. 171 North avenue, Plainfield, N. J. 11 2 tf

For Rent.

FOR RENT—9-room house, handsomely decorated throughout; electric, gas and heat in every room; open plumbing, large reception hall; lot 50x185, with barn; excellent location; Prospect place, near Washington avenue. See Mr Vanderhoef at Woodhull & Martin's. 6 10 tf

TO LET—Two 6-room houses in west end of city; rent $12; one 6-room on Stone St.; $18; three houses good location; $35 M. F. Gano, 142 North Ave. 9 20 tf

TO LET—Two houses; all improvements; at $23 month; also one at $15, and two at $13; city water; on Laramie road. Inquire at Store, Arlington Ave. 11 15 1mo

5-ROOM flat to let; all improvements; corner Second and Watchung avenue. Chas. Hand, owner. 11 19 3

FOR RENT—One six-room house part improvements, $25; one seven-room house all improvements, $35; or will exchange for farm. Address A. H. K., Press Office. 11 21 3

FOR RENT—5 rooms, central, good neighborhood; $13 to right party. Address J. G., care Press. 11 21 3

TO LET—Six room house five minutes from train or trolley cars, Dunellen. Apply Robert L. Pierce, Dunellen, N. J. 11 22 tf

TO LET—Four room flat, improvements; 340 East Third street. Inquire shoemaker shop, 107 Somerset street. 11 22 3

TO LET—Two four-room houses, Nos. 244 and 250 Grove street; $10. John Herrmann 411 Somerset street. 11 21 6

TWO furnished front rooms; steam heat; can be used for light housekeeping. 308 E. Front St. 11 16 6

Rooms and Board.

GOOD accommodations; low rates; Boyce's Hotel, 97 Somerset St. tf

LARGE pleasant room to let; with board; hot water heat. Phone 290-W. 433 E. Seventh St. 11 4 tf

FURNISHED rooms with or without board; table board; dinner served for parties; billiard and pool. The Mourtain Inn, Somerset St., cor. Greenbrook Rd. 10 28 1 mo

TO LET—Furnished, 2 or 3 rooms to woman. 444 West Second street. 11 22 3

SUPERIOR table board at "The Plainfield," 515 Park avenue. Dining-room redecorated; excellent service. 11 18 tf

NEWLY decorated rooms and first-class table board at 134 East Fifth St. 11 9 tf

NICELY furnished room and board. Mrs. Whitlock, 440 W. Front St. Phone 418-L. 11 17 1mo

DESIRABLE connecting front room; with board; hot water heat. Miss Kline, 21 Sandford Ave. 9 14 tf

CONNECTING rooms, with board Mrs. Hellstrom, 312 East Seventh street. 4 6 tf

FURNISHED rooms, light and airy, in nice neighborhood, near centre of town. 225 East Fifth St. tf

Real Estate for Sale.

FOR SALE—Lot on W. Eighth St. between Central Ave. and Division St.; this lot is a very desirable one and is located in the very best section. Apply Edmund Rushmore, 212 Park Ave. or Singer Bldg., N. Y. 10 29 1 mo

FOR SALE—New house, corner Grant and Stelle Aves. containing 11 rooms and 3 baths; lot 105x180 feet; Thatcher system of hot water heating; large laundry with Ruud automatic hot water heater; large living room (23x13) with inglenook and open fireplace; parquette floors on 1st and 2nd story; speaking tubes from 2nd floor to laundry and kitchen, also electric bells throughout the house; combination coal and gas range in kitchen; this house is unusually well built and was designed by A. L. C. Marsh, architect. For price, terms or other information apply to Edmund Rushmore, 212 Park Ave., Plainfield, or Singer Bldg., N. Y. 10 29 1 mo

FOR SALE—Lots on Union street, near Arlington avenue; also lots on West Seventh street; convenient to trolley. J. T. Vail. 9 27 tf

Real Estate Agents.

REAL ESTATE for sale or rent. Edmund Rushmore, 212 Park avenue; also Singer building, New York. 5 16 tf

THOSE desiring to own a farm should consult one who has been selling farms for years, and he is yours truly, William Henry Rogers, 136 Park avenue, Plainfield. Telephone 44. tf

REAL ESTATE for sale, rent and exchange. Insurance in strong companies at lowest rates; money loaned on real estate. Thickstun & Emmons, 197 North avenue. tf

For Sale or To Let.

HOUSES for sale or rent; lots for sale; easy terms. Apply D. F. Dugan, 511 E. Seventh St. 9 26 tf

For Sale.

FOR SALE—At 58 Somerset St.; all kinds of gloves 25 per cent. cheaper than elsewhere; slightly damaged gloves at half price; special heavy buckskin gloves and mittens. H. Taxier. 10 27 tf

FOR SALE—House and corner lot; centrally located; six rooms; part improvements. Address Quick Buyer, care Press. 11 4 tf

FOR SALE—Large quantity of packing cases; cheap enough for fire wood or first-class cases for manufacturers. G. E. Cowling, wholesale confectioner, 203 Watchung Ave. 11 16 6

FOR SALE—Two cash registers and one typewriter; first class condition; a quick buyer will get a bargain. A. E. Force & Co.

VERY GOOD driving horse for sale; 864 Clinton avenue; telephone 1550-W. 11 21 tf

BREECH loading gun cheap. Vanderhoef market, 546 West Third street. 11 22 3

FOR SALE—Chickens, 123 Grove street. 11 21 3

VERY GOOD driving horse for sale; suitable for business or delivery wagon; 864 Clinton avenue; telephone 1550-W. 11 22 tf

FOR SALE—Some Lombardy poplars. Apply 315 West 7th street. 11 21 3

FOR SALE—Thirty young Orpington chickens. Archie Stengrafe, South Plainfield, N. J. 11 19 3

FOR SALE—16 mixed pullets. Smith, 1266 Park Ave. 11 19 3

OLD papers for sale; put up in packages of 100 copies for 10c. Apply at this office. tf

Miscellaneous.

FOUNTAIN PENS—14-karat gold fountain pens from 50c to $5; pens guaranteed in every particular and cannot be duplicated for less than double my price in stores. Live agents wanted. Address A. J. Shampanore, Whitehouse Station, N. J. 10 28 tf

RENEWING, top soiling and grading of lawns. P. Nugent, 926 West Third street. 11 22 1mo

WM. BROWN, watchmaker and jeweler, still at the same place, 124 Watchung Ave., Front and Second streets. 11 17 1mo

MEN, YOU WANT IT—Royal Shaving Soap, stick or powder; lathers quickly; shortens shave; economical and delightful. Ten Cent and other stores. Allen Pharmacal Co. 10 7 tf

FANCY groceries, delicatessen, fruits, desert, tobacco, cigars, at lowest prices; prompt delivery. Maurice Walleean, 1092 Arlington avenue. 11 15 1mo

THE EXCHANGE, No. 325 West Front street. Tel. 901-R. Largest display in furniture, rugs, bedding and general household goods in the city. Cash or liberal credit. An honest man's promise to pay—that is all we ask 1 5 tf

PHOTOGRAPHS taken in the home; portrait work of children a specialty. N. S. Wardler, 610 Division St. 'Phone 100-W. 6 20 tf

BEFORE selling your furniture see Latourette, 326 West Front St. tf

H. H. BUTLER, D. V. S.—Pet animals a specialty. OFFICE AT GORMLEY'S Riding School, Kensington avenue, near Putnam. Telephone 194 (cut out for reference). 1 8 tf

STORE your furniture with the Plainfield Storage Company; reasonable rates. Orders left for moving vans. Nagle's, Front and Grove Sts. 1 7 tf

P. H. LATOURETTE, auctioneer, sales promptly attended to; satisfaction guaranteed. 326 West Front street. 2 10 tf

Money to Loan.

MONEY to loan on first mortgage. Louis A. Clement, lawyer, Babcock building. 11 21 6

MONEY TO LOAN on bond and mortgage. Mulford, opposite depot. 12 28 tf

$1,000 to $7,000 to loan on first mortgage. Address E. W. C., care Daily Press. 11 22 3

MONEY TO LOAN on bond and mortgage. Charles L. Moffett, attorney, Woodhull & Martin building. 6 9 tf

MONEY to loan on bond and mortgage. J. T. Vail. 4 9 tf

$8,000 TO LOAN on bond and mortgage. Walter L. Hetfield. 13 19 3

MORTGAGES placed on good security. Francis J. Blatz, First National Bank Building. 8 21 tf

$25,000 TO LOAN at 5 per cent. in sums to suit, on good mortgages. Elston M. French, 171 North avenue. 9 19 tf

Wanted Miscellaneous.

WANTED—A small building 6 or 8 feet by 10; must be cheap and in good order. Give price and full particulars. Address Norwood, care Daily Press. 11 21 3

WANTED—Bicycle frame; ladies' Columbia chainless; model 60. Address Box 27, Scotch Plains. 13 19 3

HORTICULTURE

RAISING GOOSEBERRIES.

They May Be Set In the Fall or Spring and With Proper Attention Will Last About Twelve Years.

Gooseberries are a hardy fruit and do best on a rich, heavy clay soil that is well drained. However, they will flourish in any garden soil. Plant them in rows about five feet apart each way. Train them to a low, treelike form if desired, but probably the bush form is the most satisfactory for the farmer's garden. Gooseberries may be set in the fall or in the spring and probably do best from spring setting. Remove all weak branches or old canes. Fertilize the ground with well rotted stable manure and give shallow culti-

Spray of Gooseberries.

vation during the summer. No winter protection is needed. Of the American varieties Downing is probably the best, as it is seldom troubled with mildew, the most serious disease with which this fruit has to contend.

Under ordinary management a plantation of gooseberries will last only six or seven years, but with judicious pruning and attention to enrichment they will produce good crops for ten or twelve years. Young and vigorous wood produces the finest fruit. Therefore all wood over four years old should be cut and the strongest sprouts left to take its place.

Burn all limbs, brush and leaves trimmed off to destroy any fungous germs from infectious disease or eggs and larvae of injurious insects. Spreading the ashes around the bushes for a fertilizer is a good practice. In pruning maintain an open top that air and sunshine may penetrate the brush to prevent mildew, also to facilitate the picking of the fruit.

A FARM ICEHOUSE.

A Cement Finish Will Prove Valuable For Retaining Cool Air—Drainage of Great Importance.

A house for ice storage must have proper drainage to keep the ice out of the water. The foundation and walls must be so constructed that air cannot get to the ice from below, and you must have a free circulation of air over the top of the ice at all times. The roof must, of course, be tight to keep out the rain. Such a house will keep the ice fairly well, regardless of its construction.

But icehouses, like everything else, will give better results if built with some care. The studding should be 2 by 8 inch timbers and the spaces between walls filled with sawdust or other insulating material. The interior walls may be covered with any lumber or material that will keep the sawdust in place. The exterior walls may be

Icehouse With Cement Finish.

covered with boxing and the cracks battened, or drop siding may be used, and the roof may be covered with any roofing material that will keep out the rain and snow. To insure proper drainage, excavate the trenches two feet below the foundation and fill the excavation with broken stone. Build the foundation on the stone. A house 10 by 12 or 12 by 14 feet square and 8 to 10 feet in height will be ample in size for the ordinary family.

Perhaps the best construction for an icehouse is one with a stucco finish, as shown in the accompanying illustration. The stucco is simply two coats of portland cement plaster over wood or metal lath. Native lumber may be used and the studding covered with rough lumber, over which is placed the stucco finish. The sand and gravel for cement work are usually found on the farm or close at hand, which makes the cement work cheaper than wood. This house has a composition roof and a ventilator built of boards 1 by 2 feet square. The spaces between the rafters are left open for ventilation, and the walls are plastered down to grade line. The dirt should be so graded that all water will drain away from the house.

Watch the Orchard.

Those who argue that fruit is uncertain and that the orchard is seldom profitable do not give an estimate of the work given their trees. It may be that their orchards do not get much attention, which, of course, explains why they are unprofitable.

HAHNE & CO.

NEWARK'S STORE BEAUTIFUL
BROAD, NEW AND HALSEY STREETS

IMPORTERS · RETAILERS

The Most Industrious Store in Newark---The City of Industry

Closed All Day Thursday, Thanksgiving Day

Chas. Field Haviland China Looms Large On the Horizon

THOUSANDS OF DOLLARS WORTH RECEIVED TOO LATE TO FILL DEALERS ORDERS COME TO HAHNE & CO'S AT HALF

When opportunity knocks at the doors of this store, we open them wide and bid her enter. So when the importers found themselves with big lots of late arrivals and couldn't readily place the wares, and in their plight, turned to us, we welcome the opportunity to buy underprice, knowing our patrons would as gladly welcomed the chance to share with us our trophies.

All of this china is from the far-famed Chas. Field Haviland potteries—that settles the question of quality.

Every piece is first quality—**perfect.**

Haviland's lowest to highest grades are included.

There are **Regular** and **Open-stock Dinner Sets** and **Fancy Sets** and **Dishes** of all sorts in shapes and decorations of surpassing beauty.

This idea of the price range and the reductions:

Dinner Sets worth $35 will go at $16.98.
Dinner Sets Worth $100 will go at $49.98.

You see prices will be actually less than cost of importation.

Included in this great purchase of Haviland China will be:

Chop Sets, Cake Sets, Berry Sets, Salad Sets, Ice Cream Sets, Chocolate Sets, Sugar and Cream Sets.

Plate Sets, Oatmeal Sets, Pudding Sets, Bread and Butter, Tea, Breakfast and Service Plates, Ramikins and Plates.

After Dinner Tea, Coffee and Bouillon Cups and Saucers, Olive Spoons, Pickle, Bonbon Trays, Fruit Saucers, Oatmeal Dishes.

Chop Plates, Comports, Mayonnaise Sets, Chocolate Pots, Covered Muffin Dishes, Bread Trays, Fern Dishes.

Broth Bowls, Teapot Tiles, Cheese Dishes, Relish Dishes, Tobacco Jars, Hair Receivers, Mugs, Lobster Salads, Pitchers.

Rugs From the Orient

JUST RELEASED FROM THE U. S. CUSTOM HOUSE BRINGING YOU UNQUESTIONABLY BIG VALUES.

Great piles of soft, rich, silky rugs—fresh from the Orient—await those who come tomorrow or any day this week to attend the biggest and best Oriental rug sale this store has ever conducted.

These rugs have just been released from the custom-house and were bought under conditions that bring us splendid specimens at much less than we have been able to buy them before, and we are going to ask you to share with us our good fortune.

There is a range of rich colorings and artistic designs such as has seldom been seen anywhere, and the fact that you can buy them so cheaply without going through the claptrap of the rug auction will make it much more pleasurable for those wishing to secure handsome Oriental rugs, at the same time desiring to buy them as economically as possible.

Small Anatolian Mats, which are usually sold at $1.50 will go at **$1.19.**

Larger Anatolian Mats, usually $7.95, will be sold at **$6.50.**

Small Shirvan Mats—Fine, silky weaves; the $7.50 kind will be **$5.95.**

Antique Bohkara Mats—Very rare pieces, indeed; low priced at $12.50, will be sold at **$8.50.**

Antique Bokhara Gartchins—Rare and odd; $24 values will be sold at **$18.50.**

Nomad Rugs—Superb colorings; very heavy pile; value $8.75, will be sold at **$6.75.**

Extra Fine Tabriz Rugs—Patterns and colorings most exquisite; worth $75, at **$47.50.**

Boloochistan Rugs—Rich dark colorings; lustrous sheen; fine $17.50 qualities at **$12.50.**

$12.50 Cavabaugh Rugs, will be **$8.75.**
$15 Guendjee Rugs, will be **$10.50.**
$20 Daghestan Rugs, will be **$14.50.**
$20 Kazakjas Rugs, will be **$15.**
$29 Shirvan Rugs, will be **$22.50.**
$48.50 Cabastan Rugs, will be **$37.50.**
$29.50 Masoul Rugs, will be **$22.50.**
$45 Tabriz Rugs, will be **$32.50.**
$47.50 Sarouks, will be **$35.**
$49.50 Kirmanshaw Rugs, will be **$37.50.**

Carpet Size Rugs—Fine silky Afghan Khiva Bokharas, worth $95 to $125, will be sold at **$79.50.**

Serapi Rugs—Colors to harmonize with modern furnishings; various large sizes; worth $100 to $250, will go at **$75 to $188.**

Carpet Size Kirmanshaw Rugs—Very handsome indeed; wonderful patterns and colorings; worth $285 to $400, will be sold at **$225 to $325.**

Persian and Turkish Rugs—Many varieties; room sizes; at prices equally low.

Hahne & Co. Broad, New & Halsey Sts., **Newark, N. J.**

Advertisements
—FOR—
New York Herald,
World, Times, Sun, Journal,
Telegram, American,
Brooklyn Eagle
—and—
Newark Evening News
Received at
The Daily Press
AT REGULAR OFFICE RATES.

Kindling and Grate Wood
Cedar Posts and Bean Poles. Prompt deliveries. Orders received at 89 SOMERSET STREET.
JOHN MOBUS
P. O. Box 320. Telphone 19-F-42

E. B. Maynard's
Tonsorial Parlors. Electrical Massage for face and hair. First-class work. Children's Hair Cutting a Specialty. Tel. No. 754-R.
141 NORTH AEVNUE.

McCULLOUGH'S STEAM MILL,
31 Steiner place, North Plainfield, N. J.
R. H. McCULLOUGH, Prop.
Sash, Blinds, Doors Mouldings. Scroll Sawing, Turning etc.
Estimates cheerfully furnished.

50 YEARS' EXPERIENCE
PATENTS
TRADE MARKS
DESIGNS
COPYRIGHTS &c.
Anyone sending a sketch and description may quickly ascertain our opinion free whether an invention is probably patentable. Communications strictly confidential. HANDBOOK on Patents sent free. Oldest agency for securing patents.
Patents taken through Munn & Co. receive special notice, without charge, in the
Scientific American.
A handsomely illustrated weekly. Largest circulation of any scientific journal. Terms, $3 a year; four months, $1. Sold by all newsdealers.
MUNN & Co. 361 Broadway, New York
Branch Office, 625 F St., Washington, D. C.

KIVANTINOS & JELLING
Successors to Alex. Lusardi.
Foreign and Domestic Fruits, Choice Confectionery, Nuts, Cigars, etc.
211 W. Front St. Tel. 886-W

HENRY WIERENGA
Residence 'Phone 517-3.
Furniture, Freight, Baggage, Express and Rigger.
PIANO MOVING A SPECIALTY.

Hoagland's Express
Careful Furniture Moving
Experienced and Competent Men.
Office 205 Park Av. Tel. 833-w
Home Tel. 648-L.

EDUCATIONAL.

PROF. HERR'S SCHOOL
PLAINFIELD BUSINESS COLLEGE
AND SCHOOL OF ENGLISH
Highest Standard of Commercial Education; Earnestness of Purpose. Earnest and Successful Graduates have made this School the Largest Commercial School in Union County.
Investigate—Personally—Now. Students may enter at any time. Are You Interested? Call on, write or 'phone to
A. S. HERR,
Principal and Proprietor.
Woodhull & Martin Bldg.,
171 E. Front St. 'Phone 344. NOW.

PLAINFIELD SEMINARY
A Private School for Girls
Re-opened
Thursday, September 22nd
Primary and Academic Departments
College Preparatory
Isabel S. Arnold - Principal

JOSEPH McIN YRE
[Director McIntyre Concerts]
Teacher of Singing and Piano
In PLAINFIELD MONDAYS and THURSDAYS
317 FRANKLIN PL. TEL. 513-J
New York Studio, Carnegie Hall
Personal address—45 Convent Ave. (W. 130th St.)
New York City 9 13 3mos

FIFTEENTH SEASON
MR. FREDERICK F. DAWES
Assistant Teacher with Mr. T. George Dodworth, 12 East 46th Street, New York
CLASSES FOR
Dancing and Polite Training
at SEMINARY HALL, PLAINFIELD, N. J.
Commencing Tuesday, Oct. 11, 1910. 9 29 2m

PAINTERS AND DECORATORS.

Take a Look in our Window
and you will be convinced that the latest in interior work—Aorochrome Washable Wall Decoration—is very handsome and effective.
Woolston & Buckle
Painters and Decorators
143 NORTH AVENUE.

THE REASON
I have the confidence of the public is because I never take a contract at a figure too low to enable me to do the work properly and give permanent satisfaction to the customer. It may cost you a little more in the beginning, but a great deal less in the end.
James C. Hansen
Decorator, Paper Hanger & Painter
Dealer in Wall Paper, Paints, Oils, Glass, &c., &c.
141 East Front St. Tel. Call 346

M. WARREN
PAINTER, DECORATOR
and PAPERHANGER
85 SOMERSET ST.,
opposite Sanyerbund Hall.

HOTEL WALDORF
EAST FRONT STREET.
HENRY WINDHAM, Prop.
Gottfried Kruger's Extra Beer on draught. Imported Wines, Liquors and Cigars. Hotel accommodations and private Dining-Room.

G. J. WEINMAN
CAFE
213 Park Ave., Tel. 1527

HOTEL KENSINGTON
NORTH AVENUE
UNDER NEW MANAGEMENT
HOUSE THOROUGHFY RENOVATED
SUNDAY DINNER From 12:30 to 2 P.M. 50c

THE
Hotel IROQUOIS
Conducted on the European Plan
Park Ave. and Second St.

New Jersey Central

Trains Leave Plainfield.

For New York—2.16, 3.41, 5.41, 5.36 8.00, 6.27, 6.55, 7.25, 7.28, 7.45, 7.46, 7.55 8.00, 8.11, 8.30, 8.36, 8.43, 9.23, 9.59, 10.55 11.52 a. m., 12.00, 12.19, 12.42, 1.00, 1.27 2.32, 2.44, 3.09, 3.50, 4.12, 4.43, 5.53, 6.29, 6.45, 7.09, 7.33, 8.27, 9.27, 9.40, 10.15, 10.36 11.28 p. m. Sunday—2.10, 3.41, 5.41, 7.23 7.58, 8.52, 9.34, 9.45, 10.32, 11.52 a. m. 12.40, 1.09, 1.24, 2.01, 2.41, 3.09, 3.24, 4.29 5.41, 6.35, 6.48, 8.13, 8.27, 8.35, 9.42, 10.28 10.36 p. m.

For Newark—5.36, 6.27, 6.55, 7.07, 7.28 7.46, 8.11, 8.36, 8.43, 9.29, 9:59, 10.55 a. m., 1.27, 2.32, 3.09, 4.12, 4.43, 5.53, 6.29, 7.33, 8.27, 9.40 p. m. Sunday—7.23, 8:52, 9.34, 10.32 a. m., 12.40, 2.01, 3.41, 3.24, 4.29, 5.41, 6.48, 8.13, 9.42, 10.36 a. m.

For Easton, Bethlehem Allentown and Mauch Chunk—5.18, 8.17, 9.43, 11.23 a. m., 2.00, 5.23, 5.46, (6.37 p. m., Easton only). Sundays—5.45, 10.29 a. m., 1.58 5.46, 7.06 p. m.

For Wilkesbarre and Scranton—5.18, 9.43 a. m., 5.46 p. m. Sundays—5.45, 10.29 a. m., 5.46 p. m.

For Long Branch and Asbury Park etc., 3.41, 8.11, 10.55 a. m., (12.42 Saturday only), 4.12, 4.43, 5.53, 8.27 p. m. Sundays—3.41, 8.52 a. m., 3.24, 5.18 p. m.

For Lakewood and Atlantic City—3.41, 9.29 a. m., (5.53 Saturdays only), 1.27, 3.09. Sundays—(7.58 Lakewood only), 9.45 a. m., 2.01 p. m.

For Philadelphia—7.13, 7.39, 8.45, 9.13 10.43 a. m., 12.12, 12.42, 1.39, 2.14, 2.45, 5.13, 6.44, 7.43, 8.50, 9.46 p. m., 1.20 night Sundays—8.45, 9.52, 10.39, 10.43, 11.42 a. m., 12.42, 1.44, 2.45, 3.42, 4.55, 5.39, 6.44, 7.43, 8.50, 9.46, 10.54, 11.54 p. m., 1.20 night.

For Baltimore and Washington, Daily —8.45, 10.43 a. m., 12.42, 2.45, 6.44, 7.42 p. m.

W. G. BESLER, Vice Pres. & Gen. Mgr. J. C. HOPE, Gen. Pass Agt.

Health Is Wealth
Various boards of health, government inspectors and sanitariums everywhere urge the use of manufactured ICE.
Why? BECAUSE it is pure. We manufacture the purest ice that can be produced and sell no other. PRICES REASONABLE.
CRYSTAL ICE Co.
MacDONALD & IVAMY,
Exclusive Handlers.
307 Arlington Ave., 'Phone 1023

Notice to Owners and Paperhangers
I have bought out a large dealer in wallpaper who had to have money and will sell the stock at from four cents per roll up, or I will paper your rooms for $4 00 up; furnish everything. You will have one-half million papers to select from. Come any time from 7 a. m. to 9 p. m. Saturdays 2 m.
J. NATHANSON,
Painter and Paperhanger
107 Watchung Avenue,
Near Front Street

Here Comes L. RICHARDS the old time buyer of all kinds of men's clothing, and will pay the highest prices Call or write and will call. 'Phone 875-J.
17 Somerset St. 11 1 2mo

YOUR DULL Headaches

Probably come from overstrained eye sight. Nine-tenths of the headaches are the direct result of eye trouble. Bring those troubles to us and let us prescribe for you.
All work guaranteed.
FREE EXAMINATION BY
Stiles & Co.
PHILADELPHIA EYE SPECIALISTS
at 107 East Front Street, Every Thursday.
Hours 11:15 a. m. to 5 p. m.

FRUITS, NUTS, MINCEMEAT
Good things for your Thanksgiving dinner. Our large assortment of the finest Fruits, Nuts, Mincemeat, Raisins, Canned Vegetables, Desserts and Coffee assure a satisfactory choice at lowest prices.
Prompt, free deliveries.
W. W. DUNN
THE PARK GROCER
Duer St. and Lincoln Pl

SMALLEY BROS.
147 North Avenue.
BUTCHERS
CHOICE MEATS.
GAME IN SEASON.
ROASTING AND BROILING CHICKENS A SPECIALTY.
Berkshire Pork and Sausage
None better sold
Orders called for and delivered.
Telephone 83-A.

WALKS
We Construct Them
Trap Rock, Cement
Experience
R. G. BUSH
Tel. Con. 743-5 South Ave

For $1.50
per month we will clean and prees 4 suits and one overcoat. Call for them and deliver the same. Payable $1.50 per month.
Repairing and altering neatly done.
Suits to order $20 and up.
Howard W. Cobbs
(Successor to Leslie M. Cobs).
146 E. 5TH St. 'Phone 461-L
near Woman's Exchange.

Central R. R. News Stands.

You can get it at the C. R. R. News stands both depots, Plainfield Daily Press and Elizabeth Journal, on sale at both stands, Philadelphia Morning Evening and Sunday Papers. Largest assortment of Magazines and Weekly Papers in the city. Back numbers procured Brooklyn Papers, English Publications Daily and Sunday Papers delivered Orders left at stand receive prompt attention Open Sundays.

PLAINFIELD WINDOW CLEANING CO.
H. MERSTRICH, Prop.
Stores, Offices, Private Residences, New Buildings, Cleaned, Scrubbed and Oiled. Office, 145 East Front Street Tel. 864-J.

CHAS. KEIDERLING
FURNITURE PACKER.
Furniture, Trunks, Pictures, China, Glass and Bric-a-Brac Packed and Crated for Storage and Shipping. Storage Rooms to Let.
Tel. 559-J. 258 E. Front St.

FURNITURE,
OIL CLOTHS,
STOVES, ETC.
LOUIS KADESH
23 Somerset Street

JOHN WINZENRIED'S
Storage Warehouse
816-818 WEST FRONT ST.
Separate Rooms—Clean and Dry.
Furniture removed with care.
Tel. 660-R, Residence 312 Lee place.

Hodge's Pharmacy.
Y. M. C. A. Building.
BELLE MEAD SWEETS.
Tel. 62

A GOOD FODDER WAGON.

Heavy Work of Hauling Green Corn and Other Feed Greatly Lightened by Using Vehicle Here Shown.

Until a loader has been perfected the style of wagon used in hauling fodder needs careful consideration. The rack should be as low as possible. A solid wheel truck gives good satisfaction on smooth, level farms, with short hauls. The draft is too heavy for other conditions. The rack that is quite commonly used is shown in our illustration. It consists of two 4 by 6 inch bed pieces, eighteen or twenty feet in length, bolted together at one end to form a V. On top of these timbers is built a rack six feet in width. The

Light Fodder Wagon.

bottom of this rack is about eight feet long. The end boards are four feet high, built flaring so they do not quite touch the wheels. The apex of the V is suspended below the front axle of an ordinary farm wagon by means of a long kingbolt; the other ends are attached below the hind axle by U-shaped clevises. This rack can be easily made. The materials needed in its construction are eighty board feet of 4 by 6 inch plank, ninety-six feet of boards 1 by 12 inches, one long kingbolt, two stirrup rods and bolts and nails. Hauling green corn is heavy, tiresome work, and too much attention cannot be paid to details of methods in order to avoid unnecessary lifting. Before the advent of the corn harvester, when the corn was cut by hand and hauled unbound, it was a common practice to have the cutter set on a platform about two and one-half feet above the ground. A man could pick up an armful of corn on the wagon and, stepping on the platform, place it on the feeding table. With the corn bound in bundles this arrangement causes much extra labor. Nevertheless many farmers still keep the cutter upon the platform and lift the corn up to it when they could much more easily drop it on the table if the cutter were down on the ground.

A HANDY POTATO SORTER.

Much Time and Labor Saved by Simply Rolling Potatoes on Screen, When Small Ones Will Fall Through.

The tedious labor involved in sorting many bushels of potatoes can be relieved with the device shown in the illustration and the amount of work done in half or a third of the time possible under the hand method.

A frame is built to go over a large box or bin. This is covered with one inch mesh chicken wire and set so that it slants upon the box or bin. The

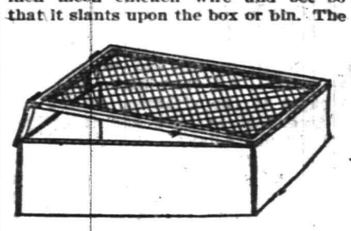

Wire Screen Potato Sorter.

potatoes are placed upon this screen, and the small ones pass through the meshes into the box or bin below.

The larger potatoes roll down toward the lowest end of screen. Two men standing on each side of the device can pick out all the damaged potatoes as they roll down over it, thus securing perfectly sorted potatoes with but a fraction of the time, labor and expense required to sort them by handling each one. If the device is placed on a bin that is several feet from the ground an inclined surface should be placed at the foot of the screen so the tubers will not be bruised by dropping directly to the floor or ground.

Cows Should Do the Mixing.

Good, fresh, pure water is a profitable addition to milk, as milk is largely water, but the cow should do the mixing. Milk should be made and sold on honor and with larger profits to the producer.

HORTICULTURAL NOTES.

When a dealer buys apples he is pretty sure to cut into both ends of the barrel.

It is an easy matter to make a valuable tree out of a poor one by top grafting.

Do not prune your trees until the sap has gone out of them, then prune sparingly.

Late cultivation in the orchard means late growth, which may be bad if next winter is a hard one.

It is a mistake to cultivate an orchard on a hillside. Nothing but good sod will hold the soil there.

There is scarcely a farm apple orchard in existence that cannot be renovated to a profitable purpose.

Brush and rubbish left in the orchard are hiding places for insects, let alone being unsightly and untidy.

Young trees will grow later in the fall than older ones, and the sap run should be checked as early as possible.

It does not pay to plant crops in the peach orchard. Some people do it, but it is generally believed to be a bad practice.

The Riverman

By STEWART EDWARD WHITE

Copyright, 1908, by the McClure Company Copyright, 1907 1908, by Stewart Edward White

Chapter 14

ON his return home late Monday afternoon Grandma Orde informed the river boss with a shrewd twinkle that she wanted him surely at home the following evening.

"I've asked three or four of the young people for a candy pull," said she.

"Who, mother?" asked Orde.

"Your crowd—the Smiths, Collinses, Jane Hubbard and Hef," said Grandma Orde.

The young people straggled in at an early hour after supper. Orde stepped into the hall to help them with their wraps. He was surprised as he approached Carroll Bishop to lift her cloak from her shoulders to find that the top of her daintily poised head, with its soft, fine hair, came well below the level of his eyes. Somehow her poise, her slender grace of movement and of attitude, had lent her the impression of a stature she did not possess.

"Oh, it is so quaint and delightful," Carroll exhaled slowly, "this dear old house with its low ceilings and its old

"Oh, it is so quaint and delightful."

pictures and queer, unexpected things that take your breath away."

"It is one of the oldest houses in town," said Orde, "and I suppose it is picturesque. But, you see, I was brought up here, so I'm used to it."

"Wait until you leave it," said she. "Then all these things will come back to you to make your heart ache for them."

After the company had gone Orde stood long by the front gate looking up into the infinite spaces. Somehow, and vaguely, he felt the night to be akin to her elusive spirit. Farther and farther his soul penetrated into its depths, and yet other depths lay beyond, other mysteries, other unguessed realms. And yet its beauty was the simplicity of space and dark and the stars.

The next time he saw her was at the house of the friend she visited. Orde was lucky enough to find the girls home and alone. Jane made an excuse and went out. They talked with a considerable approach toward intimacy. Not until nearly time to go did Orde stumble upon the vital point of the evening. He had said something about a plan for the week following.

"But you forget that by that time I shall be gone," said she.

"Gone!" he echoed blankly. "Where?"

"Home," said she. "Don't you remember I am to go Sunday morning?"

"I thought you were going to stay a month."

"I was, but I—certain things came up that made it necessary for me to leave sooner."

"Will you write me occasionally?" he begged.

"As to that"—she began—"I'm a very poor correspondent. I do not make it a custom to write to young men."

"Oh!" he cried, believing himself enlightened. "Will you answer if I write you?"

She began gently to laugh, quite to herself, as though enjoying a joke entirely within her own personal privilege.

"What is your address in New York?" demanded Orde.

She sank into a chair near by with a pretty uplifted gesture of despair.

"I surrender!" she cried, and then she laughed until the tears started from her eyes. "Oh, you are delicious!" she said at last. "Well, listen. I live at 12 West Ninth street. Can you remember that?" Orde nodded.

Two days later Orde saw the train carry her away.

Chapter 15

THE new firm plunged busily into pressing activities. Orde constantly interviewed men of all kinds—rivermen, mill men, contractors, boat builders, hardware dealers, pile driver captains, builders, wholesale grocery men, cooks, axmen, chore boys—all a little world in itself.

Downstream eight miles, below the mills, and just beyond where the drawbridge crossed over to Monrovia, Duncan McLeod's shipyards steamed and bent and bolted away at two tugboats.

The spring burst into leaf and settled into summer. Orde was constantly on the move. As soon as low water came with midsummer he departed to Redding. Here he joined a crew which Tom North had collected and went to the head of the river. Far back on the headwaters he built a dam. The gate operated simply and could be raised to let loose an entire flood. And, indeed, this was the whole purpose of the dam. It created a reservoir from which could be freed new supplies of water to eke out the dropping spring freshets.

The crew next moved down ten miles to where the river dropped over a rapids full of bowlders. Here were built a row of stone filled log cribs in a double row downstream to define the channel and to hold the drive in it and away from the shallows. At the falls twenty-five miles below Orde purposed his most elaborate bit of rough engineering. The falls, only about fifteen feet high, fell straight to a bed of sheer rock. This had been eaten by the eddies into potholes and crannies until a jagged irregular scoop hollow had formed immediately underneath the fall.

In flood time the water roared through this obstruction in a torrent. The logs plunged end on into the scoop hollow, hit with a crash and were spewed out below more or less battered. Sometimes, when the drive brought down a hundred logs together, they failed to shoot over the barrier of the ledge. Then followed a jam, a bad jam, difficult and dangerous to break.

This condition of affairs Orde had determined, if possible, to obviate.

"If," said he to North, "we could carry an apron on a slant from just under the crest and over the potholes it would shoot both the water and the logs off a better angle."

"Sure," agreed North, "but you'll have fun placing your apron with all that water running through. Why, it would drown us!"

"I've got a notion on that," said Orde.

Into the forest went the axmen. The straightest trees they felled, trimmed and dragged down travoy trails they constructed, on sleds they built for the purpose, to the banks of the river. Here they bored the two holes through either end to receive the bolts when later they should be locked together side by side in their places. As fast as they were prepared men with canthooks rolled them down the slope to a flat below the falls.

After the trees had been cut in sufficient number Orde led the way back upstream a half mile to a shallows, where he commanded the construction of a number of exaggerated sawhorses with very widespread slanting legs. When the sawhorses were completed Orde directed the picks and shovels to be brought up.

Orde set his men to digging a channel through the bank. It was no slight job, as the slope down into a swamp began only at a point forty or fifty feet inland; but, on the other hand, the earth was soft and free from rocks. When completed the channel gave passage to a rather feeble streamlet from the outer fringe of the river.

Next Orde assigned two men to each of the queer shaped sawhorses and instructed them to place the horses in a row across the shallowest part of the river and broadside to the stream. This was done. The men, halfway to their knees in the swift water, bore

"Why, it would drown us!"

down heavily to keep their charges in place. Other men laid heavy planks side by side perpendicular to and on the upstream side of the horses. The weight of the water clamped them in place. Big rocks and gravel shoveled on in quantity prevented the lower ends from rising. The wide slant of the legs directed the pressure so far downward that the horses were prevented from floating away, and slowly the bulk of the water, thus raised a good three feet above its former level, turned aside into the new channel and poured out to inundate the black ash swamp beyond.

A good volume still poured down to the fall, but it was so far reduced that work became possible.

"Now, boys!" cried Orde. "Lively while we've got the chance!"

The twenty-six foot logs were placed side by side, slanting from a point two feet below the rim of the fall to the ledge below. They were bolted together top and bottom through the four holes bored for that purpose. The task finished, they pried the flash boards from the improvised dam, piled them neatly beyond reach of high water, rescued the sawhorses and piled them also for a possible future use and blocked the temporary channel. The river, restored to its immemorial channel by these men who had so nonchalantly turned it aside, roared on. Orde and his crew tramped back to the falls and gazed on their handiwork with satisfaction. Instead of plunging over an edge into a turmoil or roam and eddies, now the water flowed smoothly, almost without a break, over an incline of thirty degrees.

"Logs 'll slip over that slick as a gun barrel," said Tom North.

Quite cheerfully they took up their long, painstaking journey back down the river.

The trail led the crew through many minor labors, all of which consumed time. At Reed's mill Orde entered into diplomatic negotiations with old man Reed, whom he found singularly amenable. The skirmish in the spring seemed to have taken all the fight out of him, or perhaps, more simply, Orde's attitude toward him at that time had won him over to the young man's side. Orde's crew built a new sluiceway and gate far enough down to assure a good head in the pond above.

In September the crew had worked down as far as Redding, leaving behind them a river harnessed for their uses. Remained still the forty miles between Redding and the lake. Orde here paid off his men. A few days' work with a pile driver would fence the principal shoals from the channel.

He stayed overnight with his parents and took the train for Monrovia to meet Newmark.

"Hello, Joe!" greeted Orde, his teeth flashing in contrast to the tan of his face. "I'm done. Anything new since you wrote last?"

Newmark had acquired his articles of incorporation and sold his stock. Perhaps his task had in it as much of difficulty as Orde's taming of the river. Certainly he carried it to as successful a conclusion. The bulk of the stock he sold to log owners. Some blocks even went to Chicago. His own little fortune of twenty thousand he paid in for the shares that represented his half of the majority retained by himself and Orde. The latter gave a note at 10 per cent for his proportion of the stock. Newmark then borrowed fifteen thousand more, giving as security a mortgage on the company's newly acquired property—the tugs, booms, buildings and real estate. Thus was the financing determined. It left the company with obligations of $1,500 a year in interest, expenses which would run heavily into the thousands and an obligation to make good outside stock worth at par exactly $40,000. In addition Orde had charged against his account a burden of $2,000 a year interest on his personal debt. To offset these liabilities, outside the river improvements and equipments, which would hold little or no value in case of failure, the firm held contracts to deliver about 100,000,000 feet of logs. After some discussion the partners decided to allow themselves $2,500 apiece by way of salary.

"The only point that is at all risky to me," said Newmark, "is that we have only one season contracts. If for any reason we hang up the drive or fail to deliver promptly we're going to get left the year following, and then it's b-u-s-t—bust."

Chapter 16

ORDE'S bank account, in spite of his laughing assertion to Newmark, contained some $1,100.

After a brief but comprehensive tour of inspection over all the works then forward he drew a hundred of this and announced to Newmark that business would take him away for about two weeks.

At Redding, whither he went to pack his little sole leather trunk, he told Grandma Orde the same thing. She came and stood by the man leaning over the trunk.

"Speak to her, Jack," said she quietly. "She cares for you."

Orde looked up in astonishment, but he did not pretend to deny the implied accusation as to his destination.

"Why, mother," he cried, "she's only seen me three or four times! It's absurd—yet."

"I know," nodded Grandma Orde wisely; "I know. But you mark my words—she cares for you."

She placed her hand for an instant on his shoulder and went away. The Ordes were not a demonstrative people.

The journey to New York was at that time very long and disagreeable, but Orde bore it with his accustomed stoicism. He had visited the metropolis before, so it was not unfamiliar to him. He made his way to a small hotel just off Broadway.

Orde ate, dressed and set out afoot in search of Miss Bishop's address. He arrived in front of the house a little past 8 o'clock and after a moment's hesitation mounted the steps and rang the bell.

The door swung silently back to frame an impressive manservant dressed in livery. To Orde's inquiry he stated that Miss Bishop had gone out to the theater. The young man left his name and a message of regret. At this the footman, with an irony so subtle as to be quite lost on Orde, demanded a card. Orde scribbled a line in his notebook, tore it out, folded it and left it.

He retired early and arose early, as had become his habit. At the office the clerk handed him a note:

My Dear Mr Orde—I was so sorry to miss you that evening because of a stupid play. Come around as early as you can tomorrow morning. I shall expect you. Sincerely yours,

CARROLL BISHOP

Orde glanced at the clock, which pointed to 7. He breakfasted and started leisurely in the direction of West Ninth street. He walked slowly. At University place he was seized with a panic [illegible]

nation. The door was answered by the same man who had opened it the night before. To Orde's inquiry he

"Speak to her, Jack. She cares for you."

stated, with great brevity, that Miss Bishop was not yet visible and prepared to close the door.

"You are mistaken," said Orde. "I have an engagement with Miss Bishop. Tell her Mr. Orde is here."

The man departed, leaving Orde standing in the gloomy hall. That young man, however, parted the curtains leading into a parlor and sat down in a spindle legged chair.

For quite three quarters of an hour he waited without hearing any other indications of life than muffled sounds. Occasionally he shifted his position, but cautiously, as though he feared to awaken some one. Three oil portraits stared at him with all the reserved aloofness of their painted eyes. He began to doubt whether the man had announced him at all.

Then, breaking the stillness with almost startling abruptness, he heard a clear, high voice saying something at the top of the stairs outside. A rhythmical swish of skirts, punctuated by the light pat-pat of a girl tripping downstairs, brought him to his feet. A moment later the curtains parted, and she entered, holding out her hand.

He stood holding her hand, suddenly unable to say a word, looking at her hungrily. A flood of emotion, of which he had had no prevision, swelled up within him to fill his throat.

"It was good of you to come so promptly," said she. "I'm so anxious to hear all about the dear people at Redding."

The sounds in the next room increased in volume, as though several people must have entered that apartment. In a moment or so the curtains to the hall parted to frame the servant.

"Mrs. Bishop wishes to know, miss," said that functionary, "if you're not coming to breakfast."

Orde sprang to his feet.

"Haven't you had your breakfast yet?" he cried, conscience stricken.

"Didn't you gather the fact that I'm just up?" she mocked him. "I assure you it doesn't matter. The family has just come down."

"But," cried Orde, "I wasn't here until 9 o'clock. I thought, of course, you'd be around. I'm mighty sorry"—

"Oh, la, la!" she cried, cutting him short.

Orde was for taking his leave, but this she would not have.

"You must meet my family," she negatived, "for if you're here for so short a time we want to see something of you. Come right out now."

Orde thereupon followed her down a narrow, dark hall to a door that opened slantwise into the dining room. With her back to the bow window sat a woman well beyond middle age, but with evidently some pretensions to youth. She was tall, quick in movement. Dark rings below her eyes attested either a nervous disease, a hysterical temperament or both. Immediately at her left sat a boy of about fourteen years of age, his face a curious contradiction between a naturally frank and open expression and a growing sullenness. Next him stood a vacant chair, evidently for Miss Bishop. Opposite lolled a young man, holding a newspaper in one hand and a coffee cup in the other. He was very handsome, with a drooping black mustache, dark eyes, underlashes almost too luxuriant and a long, oval face, dark in complexion and a trifle sardonic in expression. To vis-a-vis to Mrs. Bishop was the gray haired General Bishop, Carroll's father. Miss Bishop performed the necessary introductions. General Bishop arose and grasped his hand.

"Mrs. Bishop wishes to know if you're not coming to breakfast."

Gerald Bishop cast an ironically amused glance across at Orde, and the mother would barely notice the sunburned, ungainly looking riverman.

Carroll Bishop appeared quite unconscious of an atmosphere which seemed to Orde strained, but sank into her place at the table and unfolded her napkin. The silent butler drew forward a chair for Orde and stood looking impassively in Mrs. Bishop's direction.

"You will have some breakfast with us?" she inquired. "No? A cup of coffee at least?"

She began to manipulate the coffeepot without paying the slightest attention to Orde's disclaimer. The general puffed out his cheeks and coughed a bit in embarrassment.

(To be Continued).

COAL DEALERS.

JOS. HARRIGAN
OLD COMPANY'S LEHIGH COAL
929 South Avenue
Telephone 198.

TenEyck & Harris,
Dealers in
LEHIGH VALLEY COAL
Office: Rowley's Drug Store, 218 West Front Street. Telephone 648-w.

GEORGE O. STEVENS
747 West Front St.

R. L. CLINE
(Successor to C. H. Ruggs & Co.)
Best Quality Lehigh Coal
Yard and office 428 West Third St. Tel. 9

TenEyck & Kelley
Successors to Keeley Co.
COAL
741 SOUTH AVE. Tel. 1155

WALTER TEMPLE
SUCCESSOR TO RHEAUME.
COAL AND WOOD
Office, 140 E. 4th St. Tel. 80-W
Yard, 674 So. 2d St. Tel. 231

Arrival and Departure of Mails

PLAINFIELD POSTOFFICE.

June 15, 1910.

NEW YORK MAILS.
Arrive—6.30, 8.00, 8.40, 11.45 a. m., 1.30 2.30, 5.00, 5.30, 8.30 p. m., 12 midnight
Close—6.30, 8.00, 9.00, 10.30, 11.50 a. m. 2.00, 3.50, 5.50, 7.20, 7.45, 9.00 p. m.

SOMERVILLE AND EASTON.
Arrive—8.40, 10.00 a. m., 12.30, 3.15 and 7.00 p. m.
Close—8.00 a. m., 12.35, 1.30, 4.30, 5.00 p. m.

PHILADELPHIA DIRECT.
Arrive—6.30, 8.00, 8.40, 11.45 a. m., 12.30 2.30, 7.00 p. m.
Close—6.30, 8.00, 11.30 a. m., 12.35, 2.00, 3.50, 5.50, 7.45, 9.00 p. m.

THROUGH FAST MAIL FOR EAST.
Close—11.50 a. m., 3.50, 7.10 p. m.

DIRECT THROUGH FAST MAIL FOR WEST.
Close—6.30, 11.30 a. m., 1.30, 5.00 and 7.45 p. m.

DIRECT, SOUTHERN MAILS.
Close—6.30 a. m., 12.35, 3.50, 5.50, 7.45 and 9.00 p. m.

PENNSYLVANIA, WEST OF EASTON
Close—6.30 a. m., 12.35, 1.30, 5.50 p. m

ELIZABETH, DIRECT.
Arrive—8.00, 8.40 a. m., 1.30, 2.30, 5.30 p. m.
Close—8.00, 9.00, 10.30 a. m., 12.35, 2.00 5.50, 9.00 p. m.

NEWARK, DIRECT.
Arrive—8.00, 8.40 a. m., 1.30, 2.30, 5.30 p. m.
Close—6.30, 8.00, 9.00, 10.30 a. m., 12.35 2.00, 3.50, 5.50 p. m.

DIRECT MAILS TO SEA SHORE RESORTS DURING SUMMER.
Close—6.30 a. m., 1.00 and 3.30 p. m.

WATCHUNG.
Arrive—1.00, 6.45 p. m.
Close—9.00 a. m., 5.30 p. m.

WARRENVILLE.
Arrive—1.00 p. m.
Close—9.00 a. m.

SUNDAY MAILS.
Office open from 9.30 to 10.30 a. m.
Mail closes at 6.15 p. m.

E. H. BIRD, P. M.

Vail
JEWELER AND OPTICIAN
103 Park Ave.,
calls your attention to his
Rimless Glasses.
They Look Good and You See Good.

THE OLD RELIABLE HOME FURNISHERS
COWPERTHWAIT AND VAN HORN CO.
73-75 MARKET STREET ESTAB. 1860 NEWARK N.J.

Choose the Gifts Early —and you're sure to choose wisely,
Choose the Gifts Here —and you're sure to choose well!

For 50 years, we have been supplying the holiday wants of thousands and thousands of folks—*this* year you will find us better equipped than *ever* to meet *every* requirement for thoroughly sensible, *always reliable* gifts, at prices *not to be duplicated for lowness!!*

Something for EVERY member of the family.

For "HIM"		For "HER"	
A Couch	$ 7.75 up	A Sewing Machine	$22.00 up
A Bookcase	13.00 up	A Princess Dresser	14.25 up
A Desk	13.50 up	A Rocker	1.95 up
An Easy Chair	10.25 up	A Carpet Sweeper	2.75 up
A Library Lamp	3.95 up	A Piano Stool	5.75 up
A Clock	3.25 up	A Writing Desk	5.50 up
A Framed Picture	1.95 up	A Brass Bed	9.95 up
A Chiffonier	15.00 up	A Dinner Set	5.75 up
An Office Rug	7.25 up	A Parlor Table	2.50 up
A Library Table	8.50 up	A Portland Range	19.00 up

They're Useful Gifts in EVERY Case—Proving Daily Reminders of the Giver.

CHARGE THEM & SETTLE UP IN A YEAR, OR A YEAR AND A HALF. or pay CASH—and take off 10 per cent.

Plainfield Bottling Works
M. LATZKO, Prop.
U. S. Revenue Taxed Wholesale Liquor Dealer.
27 Somerset St., N. Plainfield. 5th District N.J.
Distributors for
Feigenspan Brew & Anhauser-Busch

By order of the court we will close at 7 p. m. weekdays and 9 p. m. on Saturdays.

BREWERY BOTTLING
EXPORT BEER SAAZER BEER
WUERZBURGER BEER

All orders received will have prompt attention.
Goods forwarded through the entire State of New Jersey. Express charges prepaid by us.

"The Purpose of Life Insurance"

says an Insurance writer, "is not to prevent or replace loss--it is to distribute loss.

"A loss which may be ruinous when borne by the individual or the family is hardly felt when distributed among a large number of persons."

Why allow your family to shoulder a risk when

The Prudential

with its 8,750,000 policies in force, will shoulder it for them?

REPORT OF CONDITION OF

THE PLAINFIELD TRUST COMPANY

AS RENDERED to the BANKING DEPARTMENT of the STATE of NEW JERSEY NOVEMBER 10th, 1910

ASSETS		LIABILITIES	
Railroad and other bonds	$ 728,805.59	Capital Stock	$ 100.000.00
Bonds and mortgages	616,800.00	Surplus and undivided profits	216,456.44
Demand loans, time loans and bills purchased	1,460,126.85	Accrued interest	19,780.03
Banking house	85,000.00	Reserved for taxes	2,000.00
Accrued Interest	17,781,36	Deposits	2,996,069.68
Cash and reserve	425,792 25		
	$3,334,306.15		$3,334,306.15

OFFICERS:

O. T. Waring, President
A. V. Heely, Vice-President
Henry A. McGee, Vice President
J. H. Case, Vice-President
H. H. Pond, Secretary and Treasurer
DeWitt Hubbell, Asst. Sec. and Asst. Treas.

AMUSEMENTS.

Plainfield Theatre
Thanksgiving Day
Nov. 24 Matinee & Night
JOSEPH M. WEBER PRESENTS
THE REAL SUCCESS
THE CLIMAX
BY EDWARD LOCKE
Musical Theme by Joseph Carl Breil
With Miss Ann Swinburne
IT WILL LIVE FOEVER
IT WAS THE TALK OF NEW YORK
IT WILL BE THE TALK OF THIS CITY
Prices—Matinee, 25c to $1.00; Night—25c to $1.50.
11 18 3 f-m-tu

PLAINFIELD THEATRE
FRIDAY EVENING, NOV. 25,
One Night Only.
L. S. Sire Presents
The International Comedienne
May Robson
Direct from Terry's Theatre, London, England,
In the Successful Comedy
The Rejuvenation of Aunt Mary
By Ann Warner.
Prices—25c to $1.50.
Seats now on Sale.
m-tu

PROCTOR'S
VAUDEVILLE THEATRE.
THE BEST REFINED VAUDEVILLE.
ENTIRE CHANGE MONDAY AND THURSDAY.
TODAY'S PERFORMANCE.
Blanche Holt & Co., sketch, "The Star Boarder;" The Musical Forrests, Refined Instrumentalists; Stirling & Woods, the Nabobs of Nonsense; Louis Guertin, Worlds Record Jumper; Walton & West, Pianologue and Songs.

The sacrament of the Lord's Supper will be administered at Trinity Reformed church, Sunday morning, December 4. The pastor is anxious to meet those who desire to unite with the church, either on confession of faith or by letter from other churches. Preparatory services will be held Friday evening, December 2, followed by the elders' meeting.

May Robson in "The Rejuvenation af Aunt Mary," at Plainfield Theatre Friday Night.

LOCAL AMUSEMENTS

After a great success in London, Miss Robson will appear here Friday night in "The Rejuvenation of Aunt Mary." The pla yhas had an extraordinary run of over two years—repeating the production several times in the larger cities and always with success. Miss Robson is a surprise in this quaint character of the old maid, her comedy is most winning and the impersonation is one of the most pleasing to all who appreciate fine acting. Miss Robson's work is the outcome of thoughtful study, so perfectly does she delineate the dear old lady from New England. There is no dull moment during the action of the story, and but little pathos—and that only a shadow of a memory of lost love—but it is enough—the rest is fun—pure and wholesome fun. The character impersonated by Miss Robson is a type of a New England woman, a sweet old lady whose heart goes out in all fullness of love for her wayward nephew, and generous to all whom she likes, and is never so contented as when in the company of young people, she enters into the spirit of their humor and is quite willing to go anywhere. She takes in the theatres and roof gardens, dinners at a fashionable hotel, learns to smoke an occosional cigarette and sip at an oyster cocktail. Miss Robson does those things just as a real "Aunt Mary" might have done them and sinks her identity into the character and certainly no one will ever tire of Miss Robson. She comes to the Plainfield Theatre on Friday evening of this week.

Red Men to Gather.

Miantonomo Tribe, No. 118, Improved Order Red Men, is planning for a big time tomorrow night, when the degree team of Opeechee Tribe, of Elizabeth, will work the warrior's degree on seven pale faces. The Elizabeth team will be accompanied by a large delegation of Red Men. The good and welfare committee will provide a big spread after the business of the evening.

Private Funeral Service.

The funeral service of Mrs. Jane R. Williams, who died yesterday morning, will be held from the home of her daughter, Mrs. Cornelius Schenck, 904 West Front street, and will be private.

CROSS-COUNTRY TOURNEY THANKSGIVING DAY EVENT

There will be a cross-country competition at the Plainfield Country Club, on Thursday, Thanksgiving Day. The course will consist of nine holes, which will be announced on the morning of the play and they will be played on the same basis as a four-ball match, the best ball to count at each hole. As there will be prizes for the winning team in both Class A and Class B, it will be necessary for players to select partners belonging to their own class. The competition wil be a handicap basis and the handicap formula will be announced Thursday morning.

This has been an annual competition for a number of years, but, heretofore, owing to the condition of the course, has been played with "winter rules," that is, teeing up ball except in hazards, but this year the competition will be played under the regular rules, namely, the ball must be payed from where it lies, unless lifted under the usual penalty stroke or strokes in accordance with the rules.

Of course, if weather should prevail between now and Thursday, or on Thursday, which makes it advisable to change the conditions, announcement will be made on the bulletin board. With good weather there should be a large field out for this competition and there will be a cup offered for each winning team in Class A and also for each of the winning team in Class B.

BOWLING.

The Red Men and Somerville Elks rolled a fraternal league match last night in which the Red Men took the odd game by eight points. Following were the scores:

Red Men.			
Radin	182	147	183
Thompson	168	192	192
Menzenbaek	152	183	198
Miller	121	189	129
Nash	182	167	172
	805	878	874
Somerville Elks.			
J. Schaub	185	198	189
Edwards	124	152	148
Bergen	139	157	155
W. Schaub	167	221	157
Matthews	171	204	216
	786	932	866

The Plainfield Elks' Bowling team will roll its first home series in the Elks' League at Campbell's alleys tonight with the team of Rutherford lodge as their opponents.

The locals got away to a poor start in their opening series at New Brunswick last week when they lost all three games, but are confident of capturing the add game in tonight's series.

The lineup of the local team will be: Blatz, VanEmburg, Laing, Causbrook and Campbell.

R. M. CLARK, JR., RESIGNS FROM EDUCATIONAL BOARD.

Robert M. Clark, Jr., who has been a valued member of the North Plainfield Board of Education, tendered his resignation at the special meeting, last night. He explained that because of living in Newark during the winter it is impossible for him to devote the necessary time to the office. The resignation was accepted with regret and Edward T. Wilson, of Sycamore avenue, was appointed to fill the vacancy.

Bills to the amount of $4,492.54 were ordered paid and the usual routine business of the monthly meeting transacted.

Queen Elizabeth of Belgium, a dispatch from Brussels says, was seriously ill from bronchitis.

PERFECTION PERSONIFIED
in our
Famous Auto Tire Repairs
THE STANDARD TIRE VULCANIZING CO.
118 Madison Avenue
Exclusive Agents For
The Swinehart Auto Tire
and
Dorian Remountable Rims
Telephone 419

Your out of town Checking Account.
Your out of town Savings Account.
Your out of town Safe Deposit Box.

Can all be maintained with us just as conveniently and very much more profitably.

Allow us to describe the service that we are prepared to render you.

THE STATE TRUST COMPANY
CAPITAL $130,000.00

CITY NATIONAL BANK

4 PER CENT. INTEREST. on Savings Accounts, all amounts above $10.00.

3 PER CENT. INTEREST on Checking Accounts when the daily balance averages $500.00 and above.

YOUR ACCOUNT INVITED

Capital	$150,000.00
Surplus and Profits (All Earned)	$265,000.00

Oil Heaters Gas Heaters
Gas Logs
Electric and Gas Lighting Fixtures
JOS. W. GAVETT.
West Front St.

SCHEUER'S
THANKSGIVING SALE
Fancy Jersey Turkeys, Ducks, Geese & Chickens

Fresh Killed Jersey Turkeys, a lb	30c	Regular Fresh Hams, a lb	16c
Fancy Jersey Ducks, a lb	24c	Fresh Pork Sausage, a lb	18c
Fresh Killed Young Geese, a lb	22c	Philadelphia Scrapple, a lb	10c
Fancy Jersey Roasting Chickens, a lb	20c & 22c	Fresh Pork for Roasting, a lb	16c & 18c
Fresh Killed Fowl, a lb	18c & 20c	Fresh Chopped Beef, 2 lbs for	25c
Stewing Lamb, a lb	8c	Prime Leg of Lamb, a lb	16c

IN OUR GROCERY DEPARTMENT

Pure Mayette Grenable Walnuts, a lb	22c	Atmore's or Brick's Minnce Meat, 5-lb pail	63c
Paper Shell Almonds, a lb	22c	Heinz's Mince Meat, 5-lb jar	50c
New Brazil Nuts, a lb	14c	Heinz's Gold Medal Mince Meat, 5-lb jar	75c
Italian Chestnuts, a lb	12c	Premier Mince Meat, 5-lb jar	75c
New Filberts and Pecan Nuts, a lb	15c	None Such Mince Meat, a package	9c
Choice Mixed Nuts, a lb	15c	Atmore's Condensed Mince Meat, a package	9c
Fancy Cluster Table Raisins, lb package	25c	Crosse & Blackwell's Ginger Chips, a box	15c
New Pulled Figs, per lb	18c	Richardson & Robbins' Plum Pudding, 1-lb can 23c; 2-lb can 43c	
Choice Layer Figs, 1-lb box	15c	Large Queen Olives, full quart jar	35c
New Fard Dates, a lb	12c		

IN OUR VEGETABLE DEPARTMENT

Choice Crisp Jersey Celery, a bunch	15c	Sweet Florida Oranges, 216', a dozen	25c
Fresh Brussels Sprouts, a quart	16c	Sweet Florida Oranges, 176', a dozen	30c
Oyster Plants, a bunch	10c	Sweet Florida Oranges, 150', a dozen	35c
Fresh Jersey Spinach, one-half peck	15c	Choice Florida Grape Fruit, each	5c
Hot House Lettuce, a head	12c	Medium Florida Grape Fruit, 4 for	25c
Fresh Jersey Beets, a bunch	4c	Large Florida Grape Fruit, 3 for	25c
Knob Celery, 3 bunches	25c	New York State Greening Apples, pony basket	50c
Choice Red Onions, pony basket	25c	New York State Baldwin Apples, pony basket	40c
Jersey Parsnips, pony basket	20c	Choice Malaga Grapes, a lb	15c
Choice Kiln Dried Sweet Potatoes, pony basket	30c	Fancy Cape Cod Cranberries, a quart	10c

CHEESE DEPARTMENT

Best American Full Cream Cheese, a lb	22c	Cream Cheese, each	9c
English Dairy Cheese, a lb	25c	Neufchatel, Cheese, each	4c
Imported Choice Cheese, a lb	34c	Pimento Cheese, a jar	14c
Muenster Cheese, a lb	24c	Pure Olive Cheese, a jar	14c
Holland Edam Cheese, each	$1.10	Walnut Cream Cheese, jar	14c
Pineapple Cheese, each	42c	McLaren's Imperial Cheese, jar	10c & 23c
Best Imported Roquefort Cheese, lb	40c	Sheffords Snappy Cheese, each	10c
Beechnut Brand French Camebert, each	30c	Brie Cheese, each	25c

SWEET CIDER, a gallon - - - - - - - - 30c

NOVEMBER TWENTY-FOURTH.

1807—Joseph Brant (Thayendanegea), famous Mohawk chief, died in Canada.

THE DAILY PRESS.

THE WEATHER.

Increasing cloudiness with light rain tonight or Thursday morning followed by fair weather; much warmer tonight. Max., 51; min. 28.

Established May 10, 1887. PLAINFIELD, NEW JERSEY, WEDNESDAY, NOV. 23, 1910. Two Cents a Copy—$5 a Year.

HOW IT FEELS TO FLY

Randolph Tells of His Traveling Through Space at 35 Miles an Hour.

IN A WRIGHT BROS. AEROPLANE

Former Plainfielder Has a Fifteen Minute Experience and He Will Stick to the Automobile.

Edward S. F. Randolph, formerly of this city, but now of Westfield, has just returned from the West, stopping at Chicago, Racine, Milwaukee and Dayton, Ohio, visiting the Wright aeroplane factory for three days. While at Dayton he made two flights in a Wright aeroplane where he met Mr. Russell, general manager.

He was enthusiastic over his experience in his flights with one of the noted aviators of the Wright Brothers' staff, Frank Coffyn, who was at the factory for a few days before starting for California.

One flight was across country, over farmland and woodland and return to the starting point. The last flight of about fifteen minutes duration was an altitude flight of over 500 feet and the remarkable part to Mr. Randolph was the fact of each landing being made within a few feet of the aerodrome entrance, where the start was made. Mr. Randolph says that the experience of flying is an enjoyable one, all fear being left behind afttr one is seated in the aeroplane and the motor is started. The aeroplan is mounted on wheels travels along the ground for a distance of from two to three hundred feet and just when the wheels leave the ground it is impossible for a novice to tell. The warping of the planes in turning is one of the most sensational feelings of the entire flight, but after one has made the turn and is in the straight-way, the sensation is one of sitting still with a slight sway of the immense wings, and the wind rushing by accompanied with the continual popping of the exposing cylinders of the motor, which is located at the right hand.

The Dayton Journal photographed Messrs. Coffyn and Randolph as they landed from their last flight and said:

"The accompanying picture, reproduced from a photograph, shows E. S. F. Randolph seated besides Frank Coffyn one of Wright Brothers' aviators. The picture was taken immediately after the landing from a successful flight of fifteen minutes and over 500 feet in the air Mr. Randolph is a real estate operator in the East and an enthusiastic student of aerial navigation. He is one of the pioneers of the automobile indusery in his State and a member of the New Jersey Automobile and Motor Club. Mr. Randolph is just closing a two weeks' trip through the large automobile factories of the Middle West with the idea of obtaining information as to the business outlook for 1911."

An average speed of thirty-five miles an hour was maintained during the flights and the Wright biplane was carrying a load not including the motor of about 340 pounds. Mr. Randolph purchased a six-cylinder 1911 Mitchell touring car while visiting the Mitchell factory in company with F. L. C. Martin, William Mazzaco and Florence Mc Carthy, which he expects to use in his real estate business next season. Mr. Randolph has the distinction of being one of the first, if not the first Jerseyman to participate in a flight in a Wright machine at their Dayton plant.

Mr. Randolph is one of the early operators of the automobile and has probably owned and operated as many cars as any one man in the State, a total of fourteen, and says that while he is in business, his experiences in flying are over. During the past five years he has built forty houses and is now opening up a new street through his tract of land at Westfield.

Work Begins on Abrams' Building.

Contractors Cormack Caulfield and son commenced work this morning on the new building to be erected by Morrris Abams on the site of his present store on West Front street. It will be three stories in height and in dimensions thirty-two by one hundred and twenty feet. The work of construction will be carried on over and around the old building.

Passed Resolutions.

The Plainfield Bar Association has passed resolutions of condolence on the death of Corporation Counsel Craig A. Marsh, a committee comprising William M. Stillman, Walter L. Hetfield and Harry C. Runyon, of the association, being appointed to draft the same. The resolutions will be found in another column.

—Tomorrow being Thanksgiving Day, The Daily Press will not be published.

MISS COONEY'S WEDDING

Her Marriage to D. Fredrick Carpenter takes Place Tonight.

DR. ANDERSON TO OFFICIATE.

Ceremony at the Home of the Bride's Parents, Mr. and Mrs. A. F. Carpenter—Guests from Many Places.

Miss Florence Mary Cooney, daughter of Mr. and Mrs. Joseph C. Cooney, of 939 Union street, and D. Frederick Carpenter, son of Dr. and Mrs. A. F. Carpenter, of East Second street, will be married at 7 o'clock this evening at the home of the bride's parents, by Rev. Dr. Charles M. Anderson, pastor of the First M. E. church. About seventy-five relatives and friends have been invited to witness the ceremony.

The bride will be gowned in point applique over white silk, and will carry a bouquet of bride roses and lilies-of-the-valley. She will be attended by Miss Leola Cool Smith, of Arlington, a classmate at thePlainfield High School, both being graduated in the Class of '06. Miss Smith will be gowned on white China silk, with rose lace trimmings, and will carry a bouquet of pink roses. The best man will be Ensign Louis Larkin, of New Rochelle, N. Y.

The house has been elaborately decorated for the affair, there being an arrangement of palms, ferns and smilax in the parlor and dining-room. In the parlor, where the ceremony will take place, the palms, ferns and smilax will be banked in one corner. The wedding marches and music for the reception, which will follow, will be furnished by Prof. Andrew Carpenter, a brother of the groom.

During the reception, supper will be served by D. Demlolli & Co., the caterers of this city. Later in the vening the couple will leave for a wedding trip and upon their return will make their home with the parents of the bride on Union street. Mr. Carpenter holds a position with the New York Telephone company.

The bride's gift to the bridesmaid was a gold stick pin. The bride received a large collection of gifts, including cutglass, silverware, linen, furniture and several handsome pieces of handpainted china. There will be guests present from New York, Brooklyn, New Rochelle, Somerville, Weston, Arlington, Bowmans Town Pa., and thsi city.

SENATOR ACKERMAN'S AUTO DAMAGED BY FIRE.

The large touring car belonging to Senator Ernest R. Ackerman caught fire in the yard of the Ackerman residence at 8:30 o'clock last night, as the chauffeur was cranking it up. A back-fire started the blaze. An alarm was turned in from box 36, but the flames had practically been extinguished when the firemen arrived.

The front part of the car was quite badly damaged, being of the enclosed type.

Funeral of Mrs. J. R. Williams.

The funeral service of Mrs. Jane R. Williams will be held tomorrow afternoon at 4:30 o'clock from the home of her daughter, Mrs. Cornelius Schenck, 904 West Front street, and will be private. Rev. John Y. Broek, pastor of Trinity Reformed church, will officiate and the burial will be in the family plot near Roxborough, Pa. Mrs. Schenck, who has been quite ill, is improved, but not able to sit up as yet.

In Charge of Probation Officers.

James Keiderling, of Scotch Plains, who pleaded guilty to the charge of assaulting a trolley car conductor at Scotch Plains on May 3, last, was today put in charge of the probation officer of Union county for a period of three years, and also required to pay $1 a month to the probation officer. Charles Walpole, who was implicated in the affair, was acquitted in the county courts this week.

Bach—McCarthy.

Joseph Bach, one of the best known pattern makers of Elizabeth, was married this morning at the Church of the Holy Rosary in Elizabeth to Miss Jennie McCarthy, of Elizabeth, by Rev. James J. Smith, pastor of the church. The ceremony took place at 7 o'clock before a number of friends of the couple. After a wedding trip through the South Mr. and Mrs. Bach will reside in Elizabeth.

Elks to Celebrate.

Plainfield Lodge, No. 885, B. P. O. E., will hold a social session tonight in the club room. A committee composed of brothers Firstbrook, MacClymont and Burd have had the arrangements of the entertainment in charge and will undoubtedly furnish something worth going miles to hear, see and eat.

ANOTHER WOMAN VICTIM

Miss Beatrice Ryan Brutally Assaulted at 8th Street and Madison Ave.

GEORGE COONEY ARRESTED.

Identified By Mrs. Martin O'Loughlin As Her Assailant of Monday Night—Sanity Doubted.

Another assault and just as unexpected and unwarranted as that committed upon Mrs. Martin O'Loughlin, on Monday night, in which Miss Beatrice Ryan, of 16 Stone street, North Plainfield, was the victim, occurred last evening at 6 o'clock at the corner of Madison avenue and West Eighth street. Miss Ryan was severely injured and was attended by Dr. Ellis Hedges, who took several stitches in her scalp, the result of striking her head when felled by her assailant.

Miss Ryan had left her home on a visit to friends. On turning into Eighth street from Park avenue she noticed that a soft football behind her, but paid no attention to it, thinking a boy was going in the same direction, but on reaching the corner the footsteps became quicker, and suddenly she received a stunning blow on the forehead, which felled her to the sidewalk.

Miss Ryan was unconscious for several moments and had no opportunity to see the man who so viciously attacked her. A woman who declined to give her name, assisted her to the office of Dr. Hedges, where restoratives were applied and the wound dressed.

Miss Ryan is to be married today to James Tobin, by Rev. William H. Miller, pastor of St. Joseph's church.

This morning Detective Sergeant John Flynn and Roundsman Maurice Higgins arrested George Cooney, of Watchung avenue, North Plainfield, on suspicion of being the assailant of Mrs. Martin O'Loughlin. Cooney has been a well known figure about town and it is said he has been an inmate of the Morrris Plains asylum. His actions, when apprehended this morning, did not indicate that he realized what he had been arrested for, as a matter of fact he would say nothing about himself. The description given of her assailant by Mrs. O'Loughlin led the police to believe that Cooney was the man wanted. The fact that his heels were so worn down that he was able to walk without appreciable noise bears out Miss Ryan's statement that the man behind her appeared to have worn rubber heels on his shoes.

At 2 o'clock this afternoon, Mrs. O'Loughlin identified Cooney as the man who assaulted her and attempted to rob her on Monday night. Cooney will be examined as to his sanity and if found to be deranged will be sent to Morris Plains asylum.

The arrest will bring a feeling of relief to those who have been apprehensive about going out on the streets after dark.

HELD FOR GRAND JURY ON CHARGES OF ASSAULT.

On a pretext of wanting her to see their sick mother, Mrs. John Laure, of Samptown, alleges that four women lured her to their home on the Samptown road, yesterday afternoon and once inside the house, proceeded to beat her with whatever came handy. Mrs. Laure's injuries were so sever that Dr. Nelson, of South Plainfield, was called to attend her.

The four women, whose names could not be ascertained this afternoon, were arraigned before Justice William H. Smith, at South Plainfield, and bound over for the action of the grand jury. They all pleaded guilty to the charge of assault.

A Surrpise Party.

A surrpise party was tendered to Miss Mary O'Conner, of Grove street, on her sixteenth birthday Monday. Those present were: Mary O'Conner, Katherine O'Conner, Agnes Dooley, Mary P. Burke, Nellie Burke, Fredda Ritcher, Emma Hatellan, Mr. and Mrs. Brown and Mr. and Mrs. Judge and children. The guests were from New York, Newark and Plainfield. The evening was spent in playing games. Refreshments were served.

Mr. Vanderbeek's Wedding.

The wedding of Andrew M. Vanderbeek, of the borough, and Miss Annie E. Stryker, of Monmouth Junction, will take place at her home tomorrow at noon.

—Big clean up sale on turkeys at Roth's tonight. ***

—An evening of sweet music, the great 'cellist, Hans Kronold, with other talented artists, First Baptist church, Nov. 29. ***

—Use Press Want ads. They pay

SERGEANT DILTS DIED FROM NATURAL CAUSES

In response to telegrams sent for further information, J. V. F. Dilts, of Lenox avenue, received details last night of the death of his son, Sergeant William C. Dilts, of Troop F, U. S. Cavalry. The dispatch stated the demise occurred at Fort Sam Houston, Texas, and was due to acute hernia followed by peritontis. Previous to the attack, the young man had been in the best of health and was looking forward with much pleasure to his discharge from the army in December, having planned to make his first visit home in nine years.

The telegram stated that the body had been forwarded from the fort yesterday and that it would probably arrive in Plainfield Sunday or Monday. No arrangements for the funeral will be made until it reaches here.

WHY THEY SHOULD ALL BE THANKFUL TOMORROW

Tomorrow, they will be thankful:

George W. V. Moy—That there are some kind hearted people who have already decided who is to be the next corporation counsel.

Samuel P. T. Wilbur—That the Harding pasters ran out early on Election day.

Harry S. Sanderson—That Plainfield has so many dramatic critics.

Henry R. Depew—That he can laugh last.

Ten members of the bar, and some more—That 'while there's life, there's hope.'

Patrick S. Kiely—That the mayor's term is but three years.

William R. Townsend—That he didn't have to run for office at the last election.

William Jeffery—That now he can 'Let George Do It.'

James T. MacMurray—That the Bipartisans saved his political scalp.

F. E. Mygatt—That it's an easy matter to add some two millions to the present $700,000 bonded indebtedness when the people are 'easy.'

James E. Martine—That 'Jim' Smith's record as an United States senator is still fresh in the people's minds.

Charles J. Fisk—That after Jan. 1, the knockers' brigade will exercise on another man.

Frank H. Smith—That a majority of 67 is as good as a majority of 50,000.

Herbert Buxton—That time flies and so does talk about a clock.

Aleck Ayers—That there's always a job for a good man.

Robert L. Lee—That he "came back."

T. O. Doane—That, maybe, he'll get a thousand feet of hose from the next Council.

DINNERS FOR POOR GIVEN BY S. S. BOYS

A large audience gathered in the Congregational church last evening, and enjoyed a musical entertainment given under the auspices of the Tucabatchee class of the Sunday-school for the benefit of poor families in the city. The price of admission was a parcel of something good to eat and suitable for a Thanksgiving table. It goes without saying that the boys were successful in gathering enough provender of the right kind to supply the wants of at least a dozen ordinary families. Many who were unable to be present sent money and the provisions will be distributed by the boys this afternoon.

The musical program was splendid. Mrs. Lawrence Whitall, soprano, sang several solos with infinite finish and Mrs. Theodore W. Jacobi rendered violin solos which delighted the audience. Miss Myra Emmons was an ideal accompanist at the piano. Impersonations by Thomas Duryee filled out the program nicely.

Cycle Club's New Quarters.

The Plainfield Cycle Club is making preparations to move into new quarters in the rear of Jack Horner's new store on Somerset street, formerly occupied by the Borough Bank. The place will be handsomely fitted up with mission furniture and contain al conveniences for making a cosy club room.

—Should you be looking about for a gift at this season, call at Swain's Art Store, 317 West Front street. The stock was never so varied and extensive, either in pictures, mirrors and the newest styles of framing. There is no more acceptable gift than a beautiful picture, neatly framed. It is a constant reminder of the giver. ***

MISS CAHOONE A BRIDE

Youngest Daughter of the Late Stephen Cahoone Weds Jas. M. Pettit.

REV. DR. ZELIE OFFICIATES.

Society Witness Ceremony at Crescent Ave. Church—Couple to Reside in East Orange.

Miss Frances Wolcott Cahoone, youngest daughter of the late Mr. and Mrs. Stephen Cahoone, of Watchung avenue, and James Ward Pettit, son of Mr. and Mrs. Frank Pettit, of East Orange, were married at 8 o'clock last night, in the Crescent Avenue Presbyterian church, in the presence of an assemblage of relatives and friends that completely filled the beautiful edifice. The ceremony was performed by Rev. Dr. J. S. Zelie, pastor of the church.

The bride was attended by her sister, Miss Florence Cahoone, as maid-of-honor, and Miss Catherine Knox, of this city; Miss Eudora Sullivant, of Philadelphia and Miss Elizabeth Pettit, of East Orange, sister of the groom, as bridesmaid. The best man was Ulysses Cutting, of East Orange and the ushers were Howard Norton and T. McCurdy Marsh, of East Orange; Herbert Magruder, of New York; William Hobbie, Robert Mc Cready and Walter Cahoone, of this city, the last named being a brother of the bride.

The bride's gown was of white satin, with lace trimmings, and she carried a shower bouquet of bride roses and lilies-of-the-valley. The maid-of-honor was gowned in white marquisette over white satin and she carried pink carnations. The bridesmaids were gowned in pink marquisette over pink satin and carried pink carnations.

Lee K. Smith, organist of Christ Episcopal church, East Orange, an intimate friend of the groom, presided at the organ and for half an hour prior to the ceremony, rendered a fine program of music, including classical and popular selections.

The bridal party upon reaching the church was met by the ushers, who led the way to the chancel, followed by the bridesmaids, maid-of-honor and the bride, accompanied by Andrew M. Cahoone, of Brooklyn, who gave his niece in marriage. The Episcopal form of service was used. The Mendelssohn and Lohengrin wedding marches were rendered as the bridal party entered and left the church.

The church was beautifully decorated for the occasion, there being an attractive arrangement of palms and flowers about the pulpit platform, extending to the left and right and in front of the pulpit.

Following the ceremony, a reception was held at the home of the bride on Warchung avenue, to which four hundred guests were invited. The house was elaborately decorated with palms and the season's flowers. Mr. and Mrs. Pettit received the congratulations of thir many friends and later in the evening left on an extended wedding trip. Upon their return home they will resice at East Orange.

The bride received a large collection of beautiful and costly gifts from relatives and friends. She is popular, having a large circle of friends and acquaintances. She is an enthusiastic autoist, driving a car of high speed with the master hand of an expert. Mr. Pettit is also well-known in East Orange, Newark and this city. He is in the employ of The Galard Cpmpany, a manufacturing concern in Newark.

THANKSGIVING DAY IN EPISCOPAL CHURCHES.

Services in the Episcopal churches of the city will be held on Thanksgiving Day as follows: Grace, Rev. E. Vicars Stevenson, rector, Communion at 7:30, morning prayer and address at 10 o'clock. Church of the Heavenly Rest, celebration of the Holy Eucharist at 8 o'clock and Matins with addres at 10. Church of the Holy Cross, celebration of Holy Communion at 7:30 and morning prayer with address at 10 o'clock.

At Stephen's church there will be a celebration of the Holy Communion and sermon at 10 o'clock in the morning, with Rev. Elory G. Bowers in charge.

Remember Children's Home.

At this Thanksgiving season the Children's Home Association would ask that the kind friends of the past do not overlook the Home in their generous donations. The entire Thanksgiving dinner will be provided by the Benevolent Band of King's Daughters, but all donations of money, groceries, fruits, etc., will be most gratefully received.

—Music music, at First Baptist church Tuesday evening November 29. Hans Krono'd, the great 'cellist. Admission 50 cents. ***

CORNER-STONE OF ST. JOSEPH'S CHURCH TO BE LAID BY BISHOP M'FAUL TOMORROW

Marked by an impressive ceremony in the presence of a distinguished gathering of clergy and laymen the corner stone of the new St. Joseph's church will be laid tomorrow afternoon. Rt. Rev. James A. McFaul, bishop of the diocese of Trenton, will confer the blessing and Rev. Father Dittrich, of Bound Brook, has been selected to deliver the sermon. The Holy Name societies of the city and borough, the Knights of Columbus and other organizations, together with members of St. Mary's and St. Joseph's churches will be in attendance.

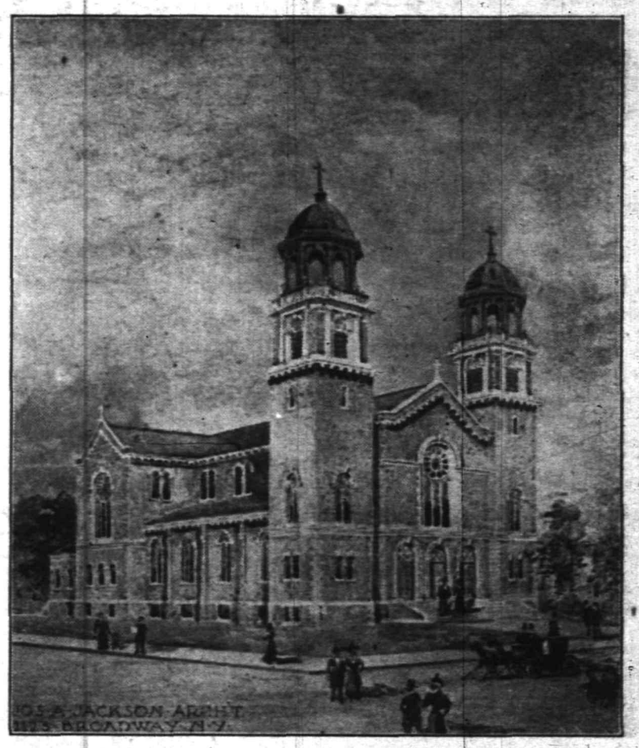

St. Joseph's R. C. church, Jackson and Watchung avenues—As Edifice Will Appear When Completed.

The assemblage will first gather at 2:30 at the old edifice and then, with Robert McCormack as marshal, will march in a body to the northeast corner of the new structure at Jackson and Watchung avenues, where the stone is to be laid.

The walls will be blessed and a large cross erected where the altar is to be placed. During this part of the service the men's societies will sing "Onward Christian Soldiers," accompanied by a band. While the stone is being blessed, St. Joseph's choir will sing "Holy Ghost, we praise thy name." The sermon by Father Dittrick will folow and at the end the assemblage wil sing "My Countyr 'tis of Thee."

The corner stone is of special construction and came from Ireland as the gift of Mrs. Mary McKeown Miller, mother of Rev. Father Miller. In it will be placed a history of St. Joseph's parish the officers of the various church societies and church organiaztion, copies of the Daily Press and Courier-News of today's issue, coins and relics and a Latin parchment prepared by Father Miller with the following inscription:

"When to the Omnipotent God a larger church was to be erected under the patronage of St. Joseph, spouse of the blessed Virgin Mary and patron of the universal church and with the approval of the Rt. Rev. Ordinary of Trenton, this corner stone from Ireland, donated by Elizabeth McKeown Miller, was laid with solemn ceremony by the Rt. Rev. James A. McFaul, second bishop of Trenton on the seventh day before the kalendar of December, 1910; in the pontificate of Pius X; William H. Taft was president of the United States of America; J. Franklin Fort Governor of New Jersey; Rev. William H. Miller, rector of this church and Joseph A. Jackson architect."

The new church will face on Jackson avenue and will be sixty-six feet by one hundred and twenty-eight feet in dimensions. The main portion is to be of native stone, trimmed with Indiana lime stone. The front will be graced by two imposing towers. The interior embellishment and decorative effect will be in the Rennaisance style, corresponding with the general architecture scheme

Cunniff Brothers are the contractors for the stone work, Michael D. O'Keefe the carpentering and W. T. Kirh company the iron work.

At the conclusion of the ceremonies tomorrow the visiting clergy will be entertained in the basement of the present edifice by members of the Rosary society, the following committee having charge: Mrs. A. E. Kenney, Mrs. James E. Bailey, Mrs. Cormack McDonough, Mrs. Alfred Seidel and Mrs. Mary Moran. James E. Bailey wil have charge of all the music.

FOREMOST 'CELLIST WILL APPEAR AT ENTERTAINMENT

The announcement of the appearance of Hans Kronold, the foremost 'cellist, at the First Baptist curch, Tuesday night, at the "evening of music," for the benefit of the building fund of the Temple Baptist church, has aroused unusual interest. It was through the efforts of Charles W. McCutchen, that Mr. Kronold has been secured for this musical, and he will doubtless be greeted by a large audience. Howard M. Case will have charge of the affair.

The other part of the program will be provided by the quartet from the church choir, Miss Ruth Harris, soprano; Miss Hazel Hatfield, contralto; William Holmes, baritone, and George Smith, tenor, and there will be solos, duets and quartet selections of a high order.

Gus Williams at Proctor's.

Gus. Williams, the dean of German comedians, the man with the smile that won't come off, the man who has a personal following in every city, because of his perculiar style and original method of telling stories and singing songs, will be the headliner at Proctor's theatre tomorrow. Ivy & Ivy, musical comedians; George Reeves, black face comedian; Young & Young, a clever dancing and singing pair of sisters and Kinzora Brothers, great comedy artists will complete the attractive bill.

WASHINGTON CAMP, P. O. S. of A. ENTERTAINS VISITORS.

Washington Camp, P. O. S. of A., of Elizabeth, paid a fraternal visit to the local camp last night and by invitation of the Plainfielders the visitors took part in the initiation of nine candidates into the local camp. Several members of Henry Howel Drake Commandery, of Elizabeth assisted in the ceremonies.

District president, Herbert E. Wright, of the visiting camp presented the local camp with a handsome edition of the Bible on behalf of camp No. 78, which was accepted by George Couch. Brief addresses were made by Capt. Nathan E. Post, of the commandery; S. C. Lindy and others.

Ebernezer Church Concert.

There will be an entertainment in the Ebenezer Baptist church tomorrow night for the benefit of the church. The choir will furnish some special music. The entertainment will be the nature of a Thanksgiving affair.

Will Give "A Country Romance."

"A Country Romance," a clever play written by Miss Beulah Van Winkle, will be given at the Y. M. C. A. December 1, for the benefit of the Boys' Battalion of the First Baptist church.

—You can get delicious strawberries at the Hotel Waldorf for your Thanksgiving dinner. * 11 23 2**

BOOKS.

We have a line of the most popular books now in stock by the best authors. All of Alger's and Henty's popular books, the ones that have achieved world wide notoriety, will be sold for ....19c a copy

PICTURES FRAMED AND UNFRAMED.

An immense collection of pictures with and without frames big variety of good subjects, the kind that is sold regularly for 25c; will be sold for...10c

DOLLS.

We have a most complete line of everything in the doll line, dressed and undressed, rag, cloth, bisque, fibre, etc. This is the place to get suited. We have anything you want and the prices here are always right; buy them now and have ample time to have their dresses made for Christmas.

MILLINERY.

Trimmed hats, fancy feathers, aigrettes, flowers and wings, velvet and silk; this season's best models; values up to $10.00; while they last at $4.50

CANDIES.

Buy your Thanksgiving Candies here, we have pure fresh chocolates at **25c** and **35c** a pound; you can't buy better anywhere for less than 40c to 50c a pound.

A. E. FORCE & CO.

"The White Store" Saves You Money. We Give You S.H. Green Trading Stamps.

Thursday Being a Holiday This Store Will Be Closed All Day

but the merchants of the city generally will be open for business on Wednesday evening, and in order to stimulate business we offer a special inducement on that evening; in fact, the items offered below are so temptingly cheap that no lady in the city should overlook them. In connection with this extraordinary price reduction we will give

Double S.H. Green Trading Stamps on All Purchases

Between 6 o'Clock and Closing Time on Wednesday Evening.

WEDNESDAY EVENING SPECIAL.

10c Outing Flannel white and all styles of stripes and checks; from 6 to 9 only at a yard 6c

WEDNESDAY EVENING SPECIAL.

39c Ladies' fine cotton hose, black and tan, double sole and high spliced heel; 8½ to 9½. These are guaranteed hose at the regular price, but at this low price they are not guaranteed; sale price from 6 to 9 only a pair 19c

WEDNESDAY EVENING SPECIAL.

$1.25 Ladies' Kid Gloves, black, white, grey, tan, mode and brown; all sizes; none fitted during this sale, but can be brought in later and we will fit them or exchange them; sale from 6 to 9; sale price 79c

WEDNESDAY EVENING SPECIAL.

19c grey granite, pie and cake plates, 9-inch; also large granite wash basins; from 6 to 9 only; sale price 9c

WEDNESDAY EVENING SPECIAL in beautiful Tailored Suits for ladies; you can pick out any of our High Grade **$25 Suits** on Wednesday evening between 6 and 9 p. m. and buy them for..... **$18**

Don't Overlook That Great Blanket Sale that is attracting so much attention. Never has there been such beautiful snow white, fleecy blankets sold at the prices. If you buy now you save the middleman's profit, besides the one-third discount which we secured, and we give you the benefit.

$3.00 Blankets for.....$1.98	$9.50 Blankets for.....$6.25
$4.50 Blankets for.....$2.98	$11.50 Blankets for.....$7.50
$8.00 Blankets for.....$4.98	$15.98 Blankets for.....$10.50

PYROGRAPHY OR "BURNT WOOD."

This popular, fascinating work can be acquired without any effort whatever, and the results will be surprising to you. We will give you instructions and lessons free of charge and by the time Christmas rolls around you will find how prettily you have done beautiful

articles for Christmas presents. Come in today and get your lesson.

We have a complete stock of everything needed to burn, and all the tools with which the work is done. We have Tie Racks, Shaving Mirrors, Writing Desks, Glove Boxes, Tie Boxes, Handkerchief Boxes, Chairs, Taborettes, Hat Pin Holders, Pencil Boxes and hundreds of other articles we cannot mention in this limited space.

LADIES' SILK WAISTS.

An odd lot of Silk Waists, beautifully made but in broken sizes that sold up to $5.00; while they last, to close them out at $1.98

A Scene in "The Climax," at Plainfield Theatre Tomorrow Matinee and Night.

LOCAL AMUSEMENTS

Having firmly established itself on Broadway Joseph M. Weber's splendid success "The Climax," by Edward Locke, with incidental music by Joseph Carl Breil, bids fair to entertain the patrons of Weber's theatre, New York, for many weeks to come. The success of the play has been so phenomenal that Manager Weber has been besieged by letters from managers throughout the country asking for the play. Accordingly, he will have five different companies entour this season. Consequently, the theatre goers of this city will have the opportunity of witnessing this splendid offering before it has anything like exhausted its New York popularity. The play will have its local presentation at The Plainfield theatre tomorrow afternoon and night.

LOAN COMPANY TO AID THE NEEDY POOR.

The Paterson Remedial Loan Association, a semi-philanthropic organization recently formed by the Board of Trade for the purpose of counteracting the loan shark business, and to give assistance in case of death, sickness and non-employment to the poor, opened its doors for business in Room 308, 152 Market street, Paterson, yesterday at 8:30 o'clock.

The association has not been organized to encourage borrowing, but is intended to help where help is necessary. For that reason no loans will be granted for a longer period than ten months without renewals, and the renewals will be discouraged wherever possible.

Just what kind of business is being conducted by the usurious loan offices is evident from the table which appears in a book called "The Chattel Mortgage Loan Business," a copy of which has been presented to each director of the Paterson association by the president, John W. Ferguson. This book shows that for the small loan of $10 the average loan office gets $2.70 a month, or $16.20 a year. For the loan of $100 the average amount realized by the loan office is $22.50 a month, or $270 a year.

A free-will offering will be received at the Thanksgiving service at the Mt. Zion A. M. E. church, tomorrow morning at 10:30, for the support of superannuated preachers of the New Jersey conference.

Use Press Want Ads.

AMONG OUR NEIGHBORS

THE DAILY PRESS may be obtained from the following Newsdealers and Agents. 10c a week.

CITY.

Wagner & Moorhouse, The City Market, 125 North Ave
E. H. Clevely.....157 North Ave
Timbo & Co.....216 Watchung Ave
W. C. Burns.....212 Watchung Ave
Jos. Moledesky.....247 West Front St
Mrs. M. Jenson....657 West Fourth St
Union News Co.....R. R. Station
J. C. Field, Jr.....411 Park Ave
E. A. Laing.....149 W. Front St
A. D. Mallison...Fourth and Liberty Sts
M. Estil.....111 Park Ave
Liebeie & Stahl.....113 Somerset St
W. H. Olmstead....331 Watchung Ave.
T. A. Garthwaite..Cor. 4th & Watchung
J. Mottley..Cor. 3rd & Richmond Sts

SUBURBAN.

Dunellen.....A. Peters
New Market.....Coriell
Bound Brook.....Union News Co
Somerville.....Jacob Generi
Westfield....C. F. Wittke, A. E. Snyder
Westfield.....L. Glasser
Scotch Plains.....Frank Anson
South Plainfield.....Hamilton
Fanwood.....Frank Anson
Netherwood..... W. H. Olmstead

DUNELLEN AND VICINITY.

Among local residents who are in a thankful mood at the approach of Thanksgivingtide is Mrs. Benjamin A. Cole, of Washington avenue. Mrs. Cole a few days ago had a narrow escape from losing the index finger of her right hand. While preparing a quartet of rabbits for the Sunday dinner she called to her husband, Captain Cole, to assist her in cutting the bones of one of the bunnies. The latter while wielding a meat knife in hatchet fashion while Mrs. Cole was holding the rabbit in position, made a miscue, the blade of the knife striking the latter's finger instead of the rabbit. The blade penetrated half through the bone, and womanlike Mrs. Cole fainted. Captain Cole, however retained his presence of mind, bandaged the wounded digit and summoned Dr. T. C. Platt by telephone. The latter dressed the partially severed finger and assured Mrs. Cole that she would have full use of the affected hand in three weeks' time.

Flushed with the success that attended its ball team last season the diamond enthusiasts of the Dunellen A. C. are already planning to put a stronger nine on the field next season. In order to raise funds to begin the 1911 season in good financial shape it is probable that the club will give a series of entertainments and dances during the winter. At the next meeting of the club the advisability of holding an amateur minstrel show will be discussed.

Energetic efforts to eliminate the $50 debt of the organ fund are being made by the members of the Presbyterian congregation. A considerable sum has been raised by subscription and it is hoped that the deficit will be made up by New Years.

CASTORIA

For Infants and Children.

The Kind You Have Always Bought

Bears the Signature of Chas. H. Fletcher

Street Commissioner Goldson Smalley is devoting his attention to filling in Third street near Washington avenue. The improvement is appreciated by the residents of that vicinity.

Lewis Thomas, the former Plainfield newspaperman, who went to teach in Uncle Sam's schools, is reported as becoming prosperous in Luzon, where he is engaged in hemp raising.

Lakeside Council, Daughters of Liberty, is steadily growing in membership. At the December meeting of the council six or more candidates will be initiated.

William Piddington has returned from Philadelphia, where he has been visiting Mr. and Mrs. Harry Titsworth.

Leon A. Carpenter will spend Thanksgiving with relatives at Clinton.

PLAINS AND FANWOOD.

Thanksgiving Day exercises were held this afternoon by the pupils of the public school. An appropriate program of recitations and songs was rendered after which the pupils were dismissed until Monday morning.

The weekly prayer meeting of the Baptist church, which will be held tonight in the parlors of the church, will be a Thanksgiving service. All are invited to attend. Rev. Mr. Mathiews will lead the meeting.

The borough authorities are enforcing the hack ordinance at the Fanwood station. The hackmen are now obliged to solicit trade from the regular stand in front of the station only.

John Clark, Scott Terry, George Way and Joseph Blatz spent yesterday hunting near Martinsville. Six rabbits and one woodcock was all that was bagged by the mighty hunters.

Miss Anna Sullivan, of the corps of teachers at the public school, is spending several days with friends at Ridgefield Park.

Michael Gillotti, of Forest avenue, has returned from a visit with friends in New York.

Mrs. Henry Demarest, of Front street, has been entertaining friends from out of town.

Thanksgiving services will be held tomorrow morning at All Saints' Episcopal church.

SOMERVILLE.

The Citizen's Building and Loan Association has elected the following officers: President, Lewis M. Codington ;vice-presiucnt, James Q. Ten Eyck; secretary, Arthur P. Sutphen; counsel, Nelson Y. Dungan; directors for three years, Charles Schwed, John Gernert, Peter L. Drake; auditor, Abram A. Reger.

The annual memorial service of the Somerville Lodge of Elks will be held in the Armory Sunday evening, December 4. The orator for the evening will be Regley P. Melvin, of Annapolis, Md., A. M. Beekman, of Somerville, will give the eulogy. A quartet from New York will render the music

—Daily Press Want ads Pay.

Trade Mark RF

RARITAN VALLEY FARMS CERTIFIED MILK

TO MILK CONSUMERS OF PLAINFIELD AND NORTH PLAINFIELD

The Raritan Valley Farms at Raritan, N. J., has arranged to have its Certified Milk delivered in Plainfield and vicinity. For the **FIRST TIME,** therefore, in this city you have a milk which is certified by a commission of your own Physicians authorized under the laws of the State of New Jersey incorporated as the **MILK COMMISSION OF THE UNION COUNTY MEDICAL SOCIETY.**

The members of the Commission are: President, William H. Murray, M. D., Plainfield; Secretary, Arthur Stern, M. D., Elizabeth; Edgar B. Grier, M. D., Elizabeth; Stephen T. Quinn, M. D., Elizabeth; Joseph B. Harrison, M. D., Westfield. Supervising Experts appointed by the Commission are: Medical Inspector, John P. Hecht, M. D., Somerville; Veterinarian, E. R. Voorhees, D. V. S., Somerville; Sanitary Inspector, L. J. Richards, Elizabeth.

Inspections of the plant and tests of the milk have been made by Health Officer John O'Brien, Jr., Plainfield. Upon application anyone may obtain from him the official results.

Raritan Valley Farms Milk has in addition the certification of the Hudson County Milk Commission and the New York County Milk Commission. This milk is now being distributed in Somerville, Westfield, Elizabeth, Jersey City and New York City.

We produce and distribute only Certified milk, and we guarantee that no milk will be sold under the Raritan Valley Farms name and trade mark except that which is produced on our own farms at Raritan, N. J.

These **farms** consist of about four hundred acres of well drained land remote from any congested centre and surrounded by clean farming country. They provide all the pasture and forage for the stock and are by their extent and of themselves a protection against outside unfavorable conditions.

The **buildings** have been built after study of the defects and advantages of other plants, and are of the most sanitary and modern construction, being on high ground separated from each other and other farm buildings. A complete King system for ventilation, large double glazed windows for sunshine and concrete lined interiors for easy cleaning are important structural features.

The **water supply** is absolutely pure and comes from a deep artesian well; the **ice** for cooling from a pond which has been inspected and approved by the Board of Health of the State of New Jersey. The **pastures** are well watered by a pure brook. The **drainage** system is sanitary and complete.

The **cattle** have been selected with great care for their vigorous constitution and milk producing qualities, and in every case are tested before purchase for tuberculosis, and periodically thereafter under the supervision of the Commission. Careful feeding, daily exercise in the open air and grooming are the safeguards of their health. Before milking, both night and morning, they are carefully washed.

The **employes** are chosen for their efficiency and cleanliness and undergo regular medical examination by the supervising physician. When handling milk they wear sterilized white suits and caps.

All **appliances** and containers are sterilized with live steam in a steam chest where they are left about a half an hour.

It is the working together of these employes under the direction of qualified managers which makes it possible for us to produce the best and purest Certified milk in the State. For organization and careful routine are required when it is remembered that the operation commences at three-thirty in the morning, with the cleaning of the cattle, and is not over until the last feeding at seven at night, when it is remembered that the process continues three hundred and sixty-five days in the year, Sundays, Holidays and other days and that the same cleanliness and efficiency must at all times be present.

Send your order to A. R. PHILLIPS, The Valley Centre Dairy, 122 North Avenue, Telephone 625. Sole Distributor in Plainfield. He will deliver to your door our Certified Milk for **FIFTEEN CENTS A QUART** and our Certified Cream at twenty cents per half-pint.

Bear in mind Certified milk of this quality is now being regularly sold in New York at twenty-five cents per quart. Our price brings it within reach for table use.

11 19 3 S Tu Th

RARITAN VALLEY FARMS
Telephone 203-W, Somerville.

TRY A PRESS WANT AD.

SAVORY ROASTER

SAVORY PRIZE RECIPE BOOK WITH EVERY ROASTER

DELICIOUS "ECONOMY DINNERS" ARE A FEATURE

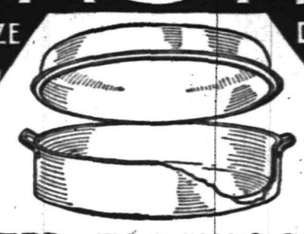

BETTER TASTING MEATS FOR LESS MONEY.

Gayle Hardware Co.,

General Hardware and Housefurnishings

Tel. 398 Front St. and Park Ave.

FURS! FURS!

There is no reason why your wants in the fur line should not be filled in the Plainfield Fur Store, 178 East Front street, the place which many customers from Plainfield and vicinity found so reliable last season. The test of time has proven our trustworthiness. Had we made our patrons the victims of sharp practices last year, we would not return now and ask your trade. But we used the trade right; the people know it and they know we will give them the same good treatment this season. All furs are guaranteed best quality, modeled in latest Parisian styles. You are invited to inspect our popular creations. Our prices are the lowest because we are manufacturing furriers.

ALTERATIONS AND REMODELLING A SPECIALTY.

PLAINFIELD FUR STORE

178 EAST FRONT ST.

Dr. Pittis' Office Building. Charles Kurtzman, Proprietor.

OPEN EVENINGS UNTIL 9 O'CLOCK

GO TO

MOORE & SCHEELEIN MARKET

for Fresh Jersey Meats and Poultry; also Fresh Jersey Vegetables. Extra Low Prices for Cash.

104 North Av., cor. Park. Tel. 463-R

R. W. BARNES

217 PARK AVENUE PHONE 1519-W

New Honey. Mince Meat. Figs. Fard Dates. Maple Syrup. Nuts. Oranges. Grape Fruit. Home-made Baked Beans. Potato Salad. Crullers. Cheese. Pickles.

FLEMINGTON SAUSAGE

WE WILL CLOSE WEDNESDAY EVENING AT 6 P. M. AS USUAL.

More For Your Money at—
Tepper's
PLAINFIELD, NEW JERSEY

WILL BE CLOSED ALL DAY THURSDAY (THANKSGIVING DAY).

OPENING OF TEPPERS TOY DEPARTMENT

PLAINFIELD'S TOY BAZAAR WITH ITS THOUSANDS OF TOYS AND DOLLIES, TO MAKE CHILDREN HAPPY, IS OPEN AND READY FOR YOUR INSPECTION.

It is entirely proper and right that Tepper's Toy Bazaar should be opened early so that you might have ample time to choose from the largest and most extensive stock of toys, dolls and holiday goods heretofore assembled in Plainfield—as far as we know of.

The entire second floor of our building has been turned into a mammoth Toy Bazaar. The immense display of toys and dolls is bewildering, instructive and pleasing. A visit to the bazaar will make Children's hearts leap with joy and their eyes stare in wonderment—while the thoughts of the "Grown Ups" will carry them back to the days when they were joyously and anxiously awaiting the coming of Santa Claus on the Xmas morn.

The most pleasing part of this announcement to parents, is in these few words which follow—

OUR TOY STOCKS ARE THE LARGEST WE EVER HAD—PRICES ARE, BY FAR, THE LOWEST.

Dolls! Dolls! Wherever you turn in the Toy Bazaar you'll find Dolls, Dolls.

We have bent every effort at our command to assemble a stock of dolls the like of which Plainfield has never known. There are dolls of every size, of every color, from 25c each to $10.00 each.

We feature, particularly, undressed dolls at prices absolutely unmatchable in Plainfield. These few items give you a hint of the values you can expect.

14-inch jointed sleeping dolls with eyelashes, long hair at.....29c

19-inch jointed sleeping dolls, full head of hair at.....69c

25-inch full jointed sleeping dolls, high class make, best finish; beautiful full heavy head of hair at.....$1.25

Full line of genuine hand worked dolls up to.....$10.00

Fifty Miles from Home

MANY MEN talk to their homes every night when they are out of town. They find it a great satisfaction and it relieves any anxiety on the part of their families.

The universal Bell Telephone Service makes this possible.

Every Bell Telephone is a Long Distance Station.

Have you a Bell Telephone?

NEW YORK TELEPHONE COMPANY

Every Bell Telephone is a Long Distance Station

This store will close Thursday, Nov. 24 (Thanksgiving Day), closing the evening before at 5:30 P. M., as usual.

Telephone 5500—Market—Five Five Hundred.

L. S. Plaut & Co.

"BEE HIVE." New Jersey's Shopping Centre. NEWARK.

Small Furs and Coats
For Yourself or for Gifts

Our assortment of pretty furs is distinguished not only by its immense variety, but as well by the reputation for reliability back of them and the moderate prices that go with them. Our fur coats are as fine or finer than can be obtained for the money.

DELIGHTFUL RACCOON SETS—A wonderful fur for wear and a raven black; lustrous and very dense pillow muff; and wide, gracefully shaped collar with four tails.

Collar, $12.50 Muff, $12.50; Set, $25.00.

MONKEY FUR SETS—Monkey is again in vogue, and these are remarkably fine, wide collars, with near seal edge at neck, and large muff.

Scarf, $9.50; Muff, $13.50; Set, $23.00.

PERSIAN PAW SETS—The Persian paw is durable and pretty, a large size pillow muff and Edna May tie, stylish.

Tie, $3.50; Muff, $5.00; Set, $8.50.

PERSIAN PAW SETS—A very large shawl collar, Skinner lined; with four tails and an extra size muff; the new square shape down beds.

Muff, $8.00; Collar, $9.50; Set, $17.50.

PONY COATS—Compare our coats and we know where you will buy; not how cheap, but how good is our motto. Beautifully marked, soft, pliable pelts and best satin lining.....$55.00

MARMOT COATS—A rich brown fur, noted for wear; not heavy; light and durable; lined with best Skinner satin; all sizes.....$65.00

707 TO 721 BROAD ST. NEWARK.

ALL MAIL ORDERS PROMPTLY FILLED.

All Plainfield-Elizabeth Trolley Cars pass our door. Wagon delivery to Plainfield and vicinity daily. No Branch Stores.

BAMBERGER'S
"THE ALWAYS BUSY STORE"
MARKET, HALSEY & BANK STS.

The Gates of "Toytown" Are Wide Open

The "open season" for joy and mirth is now at hand. Come and revel in the sights of "Toytown"—come and bring the children. Our plaything store is bigger and better this season than ever before and the toys are more wonderful, too. There are so many marvelous things to see—so many novel sounds to hear that we'd make a sorry mess of it if we attempted to describe one hundredth part of them. The doll department—enlarged and improved—is now one of the largest in the country. Buy dolls early and buy them here. This is admittedly the doll store of Newark. Come to "Toytown"—you're welcome!

Large Jointed Dolls $4.98—Fine papier mache body, light and strong—full ball joints—27½ inches tall—slippers and stockings.

Large Jointed Dolls $3.48—Ball joints—fine quality bisque heads—eyes that sleep—woven wig of curly hair—25 inches tall.

Jointed Body Dolls $1.00—Fine bisque heads—wigs of curly hair—moving eyes—some with eyelashes—fancy muslin gown—24 inches tall.

Baby Bumps in Rompers $1.00—These dolls are made with jointed bodies and covered with sateen—the heads are unbreakable—laughing faces.

Miss Mysto 25c and 59c—Here's a new character doll, made with fancy shape unbreakable body and celluloid face—two sizes.

Celluloid Dolls 10c to $2.25—A big assortment of these dolls, dressed or undressed—some that float or dive, others with jointed arms and legs.

L. BAMBERGER & CO.
NEWARK N.J.

YOUR MONEY'S WORTH IN HEAT

No matter how large or modest your home, you want to be COMFORTABLE.

To be sure of that comfort, USE MY COAL.

NO BETTER OR CLEANER COAL IN TOWN AT ANY PRICE, and you get a dollar's worth of heat from every dollar's worth of coal.

RICHARD PARROTT, JR.

Phone 1569 686 South Second Street

Fall Piano Sale
PIANOS and PLAYER-PIANOS

AN OPPORTUNITY FOR ALL

A CAR-LOAD OF PLAYER-PIANOS JUST RECEIVED

Including Mathushek & Son, Euterpe, Opera, Melville-Clark, Apollo, James and Holmstrom and American.

A visit to our ware-rooms, No. 310 West Front St., Plainfield, N. J., will convince you of the superiority of our stock of Player-Pianos; 65 and 88 note, latest models and improvements, the largest stock in the city to select from.

Bench, cover and 18 rolls of music—Free library for exchanging music rolls.

Don't decide on any Piano until you have looked into the unusual values offered by the Mathushek & Son Piano Company.

OUR PLAYER-PIANOS

bring to us in exchange as part payment many good pianos (of various makes), which we immediately re-build in our own factory, Broadway & 47th St., New York city, and after they are placed in perfect condition are offered at the same price at which we received them, plus the added cost of repairing. Thus we are enabled to offer truly GOOD PIANOS which we fully guarantee at

PRICES FAR BELOW THEIR REAL VALUE.

Free tuning, scarf, stool, and delivery | Write for catalogue | Easy monthly payment terms

Mathushek & Son Piano Co.

NO. 310 WEST FRONT ST., PLAINFIELD, N. J TEL. 1365.

Special Notice—High-grade and artistic tuning and repairing, pianos and player-pianos by factory experts.

An Added Pleasure
To Your Thanksgiving Dinner

will be the carving of the turkey if you have one of our J. Russell Carving Sets.

You'll be more than thankful if you buy one before Thanksgiving. You can carve just as you wish because the knife holds an edge of almost razor sharpness.

Frankly now! these sets are the best you can buy at any price.

Steels of all kinds. With sets or separately.

A Savory or Lisk Roaster

Roast your turkey more delicious and tender than ever before Use a Savory or Lisk Roaster, they save those delicious juices and flavors that usually roast away.

Your only regret will be that you didn't buy one sooner.

Not only turkey but all meats can be roasted better than by any other way.

Buy one today.

A. M. GRIFFEN

119-123 E. Front St., Plainfield, N. J. Two 'Phones, 6—214.

SPECIAL SALE OF LADIES'

APRONS

at 25c, 29c, 35c, 39c and 50c

Putnam & De Graw

Suits and O'coats for Men

All the new Shades and Styles, ranging in Price from

$10, $12, $15, $18 $20 to $25

Complete line of Sweaters, Shirts, Hats, Caps, Gloves and Ties.

OUR MADE-TO-ORDER LINE IS HERE

Werner's Clothing House

206 West Front Street

--FALL HATS--

HAWES—SOFT AND STIFF.

ALSO

"THE STANDARD" HAT—$2.00.

EVERY HAT GUARANTEED.

Jas. R. Blair

PRES. TAFT ESCAPED CRASH AT SEA

With the arrival at Hampton Roads yesterday, of President Taft it became known that the armored cruiser Tennessee, bearing the President home from Panama, barely escaped collision Friday night at sea some 150 miles south of Cuba.

The Tennessee was steaming at the rate of eighteen knots an hour, followed 1,000 yards behind by her sister ship and convoy, the Montana. About 11:30 at night a tropical deluge of rain brought black darkness. As the rain was clearing away an officer aboard the Tennessee made out the lights of a big vessel 500 yards away and directly across the bow of the cruiser. Her captain apparently saw the danger just in time and swung away, disappearing in the mist before he could be spoken.

It is believed the vessel was the German training ship Freya. She did not respond to wireless calls. That the escape was a narrow one is admitted. At the rate of speed the Tennessee was traveling it would have been difficult to have avoided a collision, and with the Montana coming ahead 1,000 yards behind a collision would inevitably have caused an impact of the three vessels.

NEWS OF THE WORLD FOR THE BUSY MAN

Stocks were dull and lower.

Turkey prices were said to be higher than for many years at Thanksgiving time.

The graft committee of the New York State Legislature began an investigation of the fire insurance companies.

Dispatches from Mexico City and various points of Texas show that the uprising against the Diaz government is widespread in Mexico.

Mr. McAdoo announced that he would make a new offer in regard to subway construction, including the Brooklyn Fourth avenue and other extensions.

The New York Board of Aldermen cut from the budget the items suggested by the Board of Estimate for the cost of investigating the school and other departments of city government.

President Taft's Panama cruise came to an end with his arrival at Fort Monroe, Va.; he preceeded to Richmond, where he remained over night; he will reach Washington late today.

The Court of Appeals at Albany decided that the provision of the election law which prohibits the nomination of the candidate of another party by a committee of a convention is unconstitutional.

The British Premier, Mr Asquith, and the Chief Secretary of Ireland, Augustine Birrell, were physically assaulted by women suffragettes in London; mobs of women stoned the homes of the other members of the government.

The body of Count Leo Tolstoy was laid to rest at his estate at Yasnaya Poliana, Russia, with simple ceremony, in the presence of a great throng, demonstrations in various Russian cities were suppressed and a girl was trampled to death at Kiev.

Miss Leneve paid a farewell visit to Dr. Hawley H. Crippen, who was hanged at Pentonville jail, London, this morning for the murder of his wife, Belle Elmore, an actress; Scotland Yard detectives denied that the American doctor had made a confession.

Two negro employes at Annapolis were barred from the Naval Academy after charges that they had "doctored" the food of the midshipmen to discredit the chief cook, their employer; a score of midshipmen are in the hospital with intestinal trouble.

Corporation Notice.

Notice is hereby given that the following Ordinance has been introduced before the Common Council, read the second time and ordered engrossed preparatory to its third reading, and that it is the intention of the Council to adopt the same.

J. T. MacMURRAY,
City Clerk.

Plainfield, N. J., Nov. 21, 1910.

AN ORDINANCE

REPEALING CERTAIN ORDINANCES REFERRING TO THE OFFICE OF COUNSEL TO THE CORPORATION.

The Inhabitants of the City of Plainfield, by their Common Council, do enact as follows:

Section 1. That an ordinance entitled "An Ordinance to provide for the office of Counsel to the Corporation," approved June 22nd., 1869, together with the amendment thereto approved December 7th., 1881, be and the same are hereby repealed.

PERFECTION PERSONIFIED

in our

Famous Auto Tire Repairs

THE STANDARD TIRE VULCANIZING CO.

118 Madison Avenue

Exclusive Agents For

The Swinehart Auto Tire

and

Dorian Remountable Rims

Telephone 419

THE DAILY PRESS.

Home News. Independent in Politics.

A. L. FORCE, Editor and Proprietor.

Published Daily, except Sunday, at 3 p. m.
135 NORTH AVENUE.

TELEPHONES
Editorial, 1300. Business, 1301.

Two cents a copy. Ten cents a week. $5.00 a year in advance. Delivered by carrier or by mail. No extra charge for papers mailed to points in the U. S. and Canada.

The Daily Press has the most complete carrier and mail service of any paper in the metropolitan district.

Any subscriber failing to receive a single issue will confer a favor by notifying the business office.

Advertising rates mailed on application.

Copy for Change of Advertisements to ensure change for same day must be at the office by 9 a. m.

Branch Office.

Newark—F. N. Sommer, 794 Broad street. (Advertiser Building.)

Nov. 23 in American History.

1804—Franklin Pierce, fourteenth president of the United States, born; died 1869.

1816—Charlotte Cushman, tragic actress, born; died 1876.

1909—David A. De Armond, one of the oldest and best known Democratic members of congress, died at Butler, Mo.; born 1844.

ASTRONOMICAL EVENTS.

(From noon today to noon tomorrow.) Sun sets 4:33, rises 6:54; moon rises 11:38 p. m.; 1:05 p. m., eastern time, moon at last quarter, in constellation Leo; asteroid Vesta, now visible in constellation Cetus (diameter 240 miles), rises 3:40 p. m., sets 4:11 a. m.

Plainfield, N. J., November, 23 1910

THOMAS COGAN DEAD; FIRE HURRIED HIS END

Thomas Cogan, aged 59 years, for the past twelve years a prominent resident of this city, residing at 925 West Seventh street, died suddenly at 9 o'clock this morning, from heart trouble. He had been ill since a conflagration destroyed a large portion of his ice and coal plant at Greenville, Jersey City, two months ago. He then retired from business.

Mr. Cogan was born at Easton, Pa., where he received his early education. Later he engaged in the ice and coal business in Jersey City, being a member of the firm of Holmes & Cogan. The firm was in business for twenty years. Mr. Cogan had been a resident of Plainfield for twelve years, and was always interested in the welfare of the city. He was a member of St. Mary's church; also the Knights of Columbus, Royal Arcanum and Catholic Benevolent Legion, of Bayonne. He was a nephew of Bernard, Thomas, Patrick and Terrence Brady, comprising the well-known firm of Brady Brothers. Mr. Cogan is survived by a wife and one daughter, Miss May Cogan; also two brothers, James and Michael Cogan, both contractors of Bayonne. Announcement of the funeral will be made later.

URBAN AND SUBURBAN JERSEY.

Announcement of the census figures for Trenton definitely fixes the rank of the ten leading cities in New Jersey according to population. These ten cities with the number of their inhabitants, are:

Newark	347,469
Jersey City	267,779
Paterson	125,600
Trenton	96,815
Camden	94,538
Elizabeth	73,409
Hoboken	70,324
Bayonne	55,545
Passaic	54,778
Atlantic City	44,461

The total population of these ten cities are 1,230,718. It is probable that when the figures of the total population of the State are made public it wil be found that the ten cities named contain fully one-half of the people of New Jersey, although they are located within only one-third of the counties of the State.

New Jersey is, therefore, an urban commonwealth as well as a suburban one. Our great centres of population are growing much more rapidly on the average than are the cities of the country generally. The same is true, too, of our smaller municipalities, where the commuter is largely in evidence. Ten of these places from which the census figures have been sent out from Washington show a total population of 206,014, making the total urban and suburban population of the State so far 1,436,732, with twelve whole counties to be heard from and portions of all of the nine other counties. This gives a fair idea of what the final figures will show as to the ratio of city dwellers in this State to those who live in the country.

The figures from Trenton put the capital city firmly in fourth place in New Jersey. The contest between Trenton and Camden for this position had been interesting. Ten years ago Camden led Trenton by 2,628. Five years ago, in the State census, Trenton had overcome the lead and was 817 ahead of Camden. During the past five years this lead has been increased to 2,277, Trenton's percentage of growth during the decade having been 32 against 24.5 for Camden.

The outcome does not mean that the rivalry will cease or that Trenton can confidently expect to retain the supremacy she has gained. There is sure to be a tunnel under the Delaware River between Camden and Philadelphia in the course of a few years and that will give an impetus to the increase of population of Camden that Trenton will be forced to struggle hard to equal.

—Tomorrow being Thanksgiving Day, The Daily Press will not be published.

Headquarters for
Gibson's
RYE.
E. C. Westcott, Agent.
115 East Front Street.

HENRY WIERENGA
Residence 'Phone 517-3.
Furniture, Freight, Baggage, Express and Rigger.
PIANO MOVING A SPECIALTY.

ECZEMA CURE
WORTH LIFE ITSELF.

To all who are suffering from Eczema and other skin diseases it is WORTH LIFE ITSELF to know that a simple wash of Oil of Wintergreen, Thymol, and other carefully compounded ingredients gives instant and positive relief to that awful burning itch.

You know that unless you do get relief from that torturing agony, life is not worth living.

Get at least a 25 cent size of this wonderful Eczema wash today. It is called the D. D. D. Prescription. The very first drops will give you absolute and instant relief. They will show you that life is worth while, for your suffering ceases with the very first application, and you feel that in D. D. D. Prescription you have at last found a cure. At any rate, you know you have instant relief.

L. W. Randolph, 143 West Front street.

PROF. HERR'S SCHOOL
PLAINFIELD BUSINESS COLLEGE
AND SCHOOL OF ENGLISH
Highest Standard of Commercial Education: Earnestness of Purpose. Earnest and Successful Graduates have made this School the Largest Commercial School in Union County.
Investigate—Personally—Now. Students may enter at any time. Are You Interested? Call on, write or 'phone to
A. S. HERR,
Principal and Proprietor.
Woodhull & Martin Bldg.,
171 E. Front St. 'Phone 344. NOW.

Woodhull & Martin Co.

Open Wednesday Night, Closed Thursday All Day

Linens for Thanksgiving

The reputation of this store for selling "strictly high class linens" is so well known that comment is hardly necessary, but for the benefit of those who do not know, permit us to say, that for years we have sold exclusively "Strawbridge & Clothier" linens. This name stamped on linens, means "Standard of Merit," and in the trade means the same as "Sterling" does on silverware. If you are particular about your linens, and most housekeepers are, come here for them. You'll be more than pleased with quality and price.

AT 79c A YARD—All linen bleached table damask. Pretty patterns; 70 inches wide.

AT $1.00 A YARD—Full 2 yards wide, fine all linen table damask, in a wide choice of handsome patterns.

AT $1.25 A YARD—Extra fine quality all linen satin table damask, full 2 yards wide.

AT $1.65 A YARD—Fine double damask, all pure linen; in a great variety of splendid patterns.

AT $2.50 A YARD—Extra fine quality double damask, all pure linen, full 2 yards wide; beautiful patterns.

NAPKINS to match most of the above linens can be had at prices ranging from **$1.75 to $5.98 a dozen.**

FINE TABLE DAMASK—Silver bleached, all pure linen; 2 yards wide, at **75c, 90c and $1.00 a yard.**

Luncheon Sets

Satin damask, all pure linen; hemstitched Table Cloths, size 45x45, with six napkins to match, at.....$3.25
Size 54x54, with Napkins to match at.....$3.98
Table Covers ready to hem, with border all around, and 12 Napkins to match, sizes 8x8, 8x10, and 8x12; ranging from **$4.25** to **$7.00** a set.
Lunch Cloths, fine bleached damask hemstitched, size 45x45 and 54x54; also round cloths, with scalloped edge, ranging from **$2.50 to $4.00.**

Infants' Wear

Corduroy Rompers, sizes 1 to 6	$1.50
New Galatea Rompers, sizes 1 to 6	$1.00
Mittens, Bear skin with skin palms in tan, red, mouse and white	69c
Dressing Gowns of Flannelette	50c & 75c
Kimonas of Eiderdown, red, pink and blue	$1.98
Angora Hoods in white	$1.25 & $1.50
Pretty Worsted Sacques	50c to $2.00
Sweaters, coat style	59c to $2.50
Wolf Cloth Bonnets	59c to $1.75
White Coney Bonnets at	$3.50
Long Dresses, hand made	50c to $5.00
White Coney Coats, size 2 to 4 at	$18.00
White Serge Coats, size 2 to 4, at	$3.98
Corduroy Coats in red, tan and brown	$3.00 to $7.50
White Worsted Mittens	19c to 35c
Sweater Suits, Leggins, Cap and Sweater	$2.25
Ready made inter-linings, sizes 2 to 4	$2.50

Great Books at Little Prices

Popular Copyrighted Ficton.
Clever Stories—Handsome Books. All formerly published at $1.50.

Now 50c Per Volume

The great literary successes of the time—books that have attained their great popularity through intrinsic merit. In their physical makeup, these splendid books have character and distinction such as is not usually found excepting in the more expensive editions. They are full library size, well printed on excellent paper, most of them are illustrated—some with the finest color work—and all are attractively bound in cloth in the very best manner known to the trade. To find out just how many good books you can buy at fifty cents each, get one of the complete lists. Free for the asking.

Hotel Waldorf

140 EAST FRONT STREET

BILL OF FARE FOR Thanksgiving Dinner

ROAST TURKEY
Served In Courses From 11 a. m. to 3 p. m.
OYSTERS
On the Half Shell
SOUP
Consomme a la Magenla — Chicken Gumbo Andalouse
ENTREE
Planked White Fish a la Brevort — Banana Fritters
ROASTS
Turkey
Chestnut Dressing — Cranberry Sauce
Duck
Sauce a la Roberts — Prime Rib of Beef
VEGETABLES
Mashed and Boiled Potatoes
Cranberry Sauce — Stewed Corn
Table Celery — Olives and Pickles
DESSERT
Tea — Coffee — Ice Cream — Cake

Auction Sale

of a valuable house and lot, located in a desirable part of Washington Park, in the Borough of North Plainfield, New Jersey, surrounded by well appointed residences, at No. 32 Myrtle avenue,

WEDNESDAY November 30,

at 2 p. m., on the premises. The house has eleven rooms and bath, and a servants' toilet; has all the modern improvements; three minutes' walk from trolley line, ten minutes from the main station of the Central R. R. of New Jersey in Plainfield; house sets on an elevation about fifty feet back from the avenue; lot has a frontage of seventy-five feet, and one hundred and fifty feet deep. A purchase money mortgage of sixty per cent. may remain on the property. Send for full description to

P. H. LATOURETTE, Auctioneer,
326 W. Front St., Plainfield, N. J.
11 17 19 21 23 26 29

YOUR DULL **Headaches**

Probably come from overstrained eye sight. Nine-tenths of the headaches are the direct result of eye trouble. Bring those troubles to us and let us prescribe for you.

All work guaranteed.

FREE EXAMINATION BY
Stiles & Co.
PHILADELPHIA EYE SPECIALISTS
at 107 East Front Street, Every Thursday
Hours 11:15 a. m. to 5 p. m.

AUR-MIN-O
CURES DRUNKENNESS with or without the knowledge of the patient. Cure effected or money refunded. AUR-MIN-O a secret remedy. AUR-MIN-O B. Voluntary Remedy, $1.00 per box, or six boxes for $5.00. Free book. For sale at G. M. NAGLE'S DRUG STORE, Front and Grove Streets.
THE AUR-MIN-O Co., Inc.,
64 West 101 St. 38tu-th-s tf NEW YORK

Fresh Dressed Poultry.
Broilers, Fowl or Spring Ducks right off our own Farm. Prices reasonable. We invite inspection of dressing. No scalding, all DRY PICKED, DRAWN, SINGED and CLEANED perfectly inside. Deliveries Tuesdays and Fridays. A trial is solicited. Drop us a card.
Grace Poultry Farm
Somerville, N. J.

ORGANIZED 1864
THE FIRST NATIONAL BANK OF PLAINFIELD.
A COMMERCIAL BANK WITH SAVINGS and SAFE DEPOSIT DEPARTMENTS.
FOUR PER CENT. INTEREST PAID ON SAVINGS ACCOUNTS.

John S. Lewis
Artesian Well Contractor.

Estimates Cheerfully Given
Box 173,
Scotch Plains, N. J.

Drake Business College
Individual Instruction Given to Backward Students.
English, Bookkeeping, Arithmetic, Shorthand, Typewriting and all other commercial subjects.
Special Course in Business Penmanship.
Day and Evening Sessions now open. New students may enter Monday, August 29, or any school day thereafter. Catalogue on request. Send for enrollment blank.
112 East Front street. Plainfield.

KOLB CANDY CO.
Makers of High Grade Candies and Ice Cream
SOLE AGENT FOR
Maillard's Famous Chocolates
112 West Front St.

YOUR SKIRT NEEDS A FREQUENT PRESSING
Ladies' skirts need a frequent dry cleaning and pressing to keep them always bright, fresh and unmussed in appearance
Our Dry Cleaning Department cleans and presses ladies' skirts and gowns of any material, and finishes them in a way that cannot help but please the most particular woman.
Our service is prompt and the charge reasonable.
Keller's Cleaning & Pressing Establishment
'Phone 857-J 125 Park Ave.

Copyright 1909, by [illegible] Co—No 38
Have an account with the
Plainfield Savings Bank
So when you need it it will be no dream but a reality.
FOUR PER CENT. INTEREST.

The Scale of Charges
at Mme Brunelly's hair dressing parlor should be of interest to the feminine sex in Plainfield.

Manicure	35c
Shampoo	35c
Massage	50c
Scalp Treatment	50c

This parlor is thoroughly modern, equipped with every appliance which makes for comfort for its patrons. A visit will repay you.
Mme. Brunelly's has a special course of treatment which prevents "falling hair" and effectually kills dandruff. This special treatment costs but five dollars.
For several days coronet braids valued at $5.00 will be sold at $2.98; and puffs valued at $4.00 for $2.00.
AT MME. BRUNELLY'S
Hair Dressing Parlor
228 WEST FRONT STREET.
In the Sebring Bldg.

AT MILANI'S SHOP FOR
Thanksgiving Dinner
Dry mushrooms and Italian chestnuts for your turkey's dressing. in olive oil, anchovies Salsa Piccante in olive oil, anchovies Salsa Piccante and A tro Polare.
Italian chestnuts, Brazil nuts, Pecans, Almonds and salted Almonds.
With your pie, cheese of which we have twenty-one kinds.
A full line of French, Italian and Spanish luxuries and necessities at the shop of
JOSEPH MILANI
328 West Front St. Near Grove St.
Telephone 903-L.

The Home Building & Loan Association
Offers Cheap Interest for a Home Builder or Buyer
It figures out about like this, as a series will run out in twelve years: If $2,000.00 is borrowed (other amounts in same proportion),

He pays $10.00 a month dues for 144 months	$1,440 00
He pays $10.00 a month interest for 144 months at 6 per cent.	1,440 00
Entrance fee, search, etc., about	25 00
Total amount paid	$2,905 00
He has the use of	2,000 00
At a cost for 12 years of	$ 905 00

Which is actual net interest of only 3¾ per cent. per annum.
This is on a basis of 6 per cent. When no money is on hand, the Association will provide money for the borrower at a very slight premium.
The regular meetings of the association are held at its rooms, 109 Park Avenue, on the third Monday evening of each month. New series are opened at each regular meeting. Further information may be had at that time or by applying to the secretary, Arthur E. Grone, care of the City National Bank.
10 25 4m tfs

AT THE FOUNTAIN

Hot COFFEE CHOCOLATE BOUILLONS 10c each

Crane's Philadelphia Ice Cream

T. S. Armstrong

THE APOTHECARY Cor. Park and North Aves.

EVENTS FOR TOMORROW

Attraction for the Thanksgiving Holiday in City and Borough.

PROTESTANT UNION SERVICES.

Golf, Soccer, Hunt Meet and Other Sports—"The Climax" at the the Plainfield Theatre—Proctor's Bill.

Thanksgiving Day will be more generally observed in Plainfield this year than in many years past. There will be suspension of business for the day, practically all the merchants deciding to close their places of business. The drug stores will close between the hours of 1 and 6 o'clock in the afternoon; otherwise business will be suspended. As usual, there will be a number of entertainments and home celebrations to interest the people.

There will be a union service of the different churches at the First Baptist church tomorrow morning at 10 o'clock. Rev. John Y. Broek, of Trinity Reformed church, will preach the sermon and pastors of other churches will assist. The choir of the First Baptist church, under the direction of Howard M. Case, will present a special program.

At 10:30 o'clock, a Thanksgiving service will be held at the Crescent Avenue Presbyterian church, when Rev. Dr. J. S. Zelie, pastor, will preach and the quartet choir under the direction of Organist Russell, will give a special program.

An important event of the day will be the corner-stone laying for the new church to be built by the members of St. Joseph's church. This service will be held at 2:30 o'clock at Jackson and Watchung avenues, in which many dignataries of the church will take part. Bishop, Mc Faul will have charge and many clergymen will assist.

The members of Watchung Council, Knights of Columbus, will attend special services at St. Mary's church, tomorrow morning, and will also take part in the corner-stone laying at St. Joseph's church in the afternoon.

Among other Thanksgiving Day services will be one at Hope chapel at 9 o'clock in the morning, which will be in charge of the Christian Endeavor Society. There will also be a service at the West End Tabernacle in charge of J. T. Sproull, State president of the Endeavor society.

Other strong attractions for the day will be the matinee and evening performances of "The Climax," at The Plainfield theatre; also vaudeville and moving pictures at Proctor's theatre on West Front street, where a special bill will be offered.

There will be plenty doing in the way of sports. At the Plainfield Country Club, there will be a cross-country golf tournament, the last event of the season. The Watchung Hunt Club will hold a chase, meeting at 10 o'clock at the Baltusrol Golf Club. The chase will be followed by a breakfast at the club.

The Plainfield Association Football Club will play a soccer game on the Clinton avenue grounds at 3:15 o'clock with the American Types, of Jersey City, while the Holy Cross football team will meat the Rahway club on the Cricket Feild.

Stone Square Lodge, No. 38, F. & A. M., will hold a full dress reception in Saengerbund Hall in the evening. There will also be a large number of private entertainments throughout the city and borough. The circulating department of the Plainfield Public Library will be closed for the day, but the reading room will be open from 2 to 6 o'clock in the afternoon.

ANNOUNCE COURSE FOR CROSS COUNTRY GOLF TOURNAMENT.

The course for the cross country golf competition at the Plainfield Country Club, tomorrow, Thanksgiving Day, will be as follows:

No. 1, first tee to fifth green; No. 2, sixth tee to eleventh green; No. 3, twelfth tee to eighth green; No. 4, ninth tee to fourth green; No. 5, fifth tee to sixth green; No. 6, tenth tee to twelfth green; No. 7, thirteenth tee to fifteenth green; No. 8, sixteenth tee to seventeenth green, must be played by way of sixteenth green; No. 9, eighteenth tee to second green. "Out-of-bound" rules will prevail, the same as though playing the regular course.

Mr. and Mrs. Winfred Cram, of East Second street, will spend Thanksgiving Day with Mrs. Cram's sister at Little Washington.

—Daily Press Want ads Pay.

WILSON WON BY MORE THAN 49,000 VOTES

An unofficial compilation of the election returns received in the secretary of State's office shows that Woodrow Wilson received 233,933 votes, and Vivian M. Lewis 184,573. This gives Mr. Wilson a plurality of 49,360 in the State. These figures may be slightly changed before they are presented to the State Board of Canvassers next Tuesday, but there is no likelihood of there being any substantial alterations.

Three years ago, when Governor Fort received a purality of 8,013 votes over Frank S. Katzenbach there were 194,313 votes cast for Mr. Fort, as against 186,300 for Mr. Katzenbach. In other words, Mr. Lewis received 9,740 votes less than Mr. Fort and Mr. Wison received 47,633 more than Mr. Katzenbach. As between the two great parties the vote for Governor this year exceeded that of 1907 by 27,893.

Another interesting feature of the election returns is that Killingbeck, the Socialist candidate this year, received 10,166 votes, while three years ago the Socialist vote for Krafft was only 6,848. In 1904 the Socialist vote fo Governor was 8,858. In the same year the Socialists in the State polled 9,587 votes for their Presidential candidate, and in 1908, 10,249. The latter vote exceeded by only eighty-five the vote cast for the Socialist candidate for Governor this year.

The Prohibition vote this year took a decided slump, Repp, the Prohibition candidate for Governor, receiving only 2,822 votes in the State. Three years ago the Prohiibtionists polled 5,255 votes for Governor, and in 1904, 6,687. In 1908 the Prohibitioni vote for President was 4,930, and in 1904 the vote for President was 6,845. The vote for this year shows therefore a falling off of about 3,000 from the average vote of the former years mentioned.

The vote cast this year for Butterworth, the Socialist-Labor candidate, was 2,070, as compared with 1,568 cast for the same candidate in 1907. The total vote for the five Gubernatorial candidates in the field this year was 433,560, as against 394,284 in 1907.

The ups and downs of the Republican party are also reflected in the Assembly vote. The unofficial figures show that the Democrats carried the State this year on the average Assembly vote by 14,068, this being the first time that they have done so since the Republicans came into power sixteen years ago. In 1906, although the Democrats had the House, the Republicans carried the State on the Assembly ticket by 1,432. In 1907 the Republican plurality was 15,628; in 1908 it was 61,586, and in 1909 is was 41,502. On the Assembly vote, therefore, the Republican loss from last year was 55,570.

The following table shows the vote cast in each county for the Gubernatorial candidates, the figures, as heretofore stated, being unofficial:

	Lewis.	Wilson.
Atlantic	9,926	5,253
Bergen	9,791	12,827
Burlington	6,564	7,042
Camden	14,651	12,985
Cape May	2,356	2,182
Cumberland	5,297	4,424
Essex	31,094	45,271
Gloucester	4,088	4,275
Hudson	23,609	50,068
Hunterdon	2,591	4,818
Mercer	11,692	11,839
Middlesex	8,301	10,195
Monmouth	8,932	12,321
Morris	5,856	7,395
Ocean	2,279	2,798
Passaic	15,830	11,149
Salem	3,097	3,069
Somerset	3,405	4,151
Sussex	1,972	3,190
Union	9,895	13,209
Warren	2,717	5,472
Totals	184.573	233,933

SOUTH PLAINFIELD.

Mr. Knight, who has been making extensive improvements around his place is now giving the house and barns a coat of paint.

Farmers Institute will be held in Friendship hall at New Market, on Friday, November 25, and a big turn out is anticipated.

William Richards and family, have left the old mill house and are now living in one of the apartments in the hall.

Wilery Voorhees, of Asbury Park, has returned to his home after a visit with relatives at Lakeside farm.

Belle Mullison has taken a position with Mrs. Oscar Thorn, of Brookside avenue.

George Zellar has built a bungalow on Lane avenue, near his father's home.

Mrs. Peter McDonough visited the villagers, calling upon her many friends.

A Thanksgiving entertainment will be held in the public school here.

—Tomorrow being Thanksgiving Day. The Daily Press will not be published.

Resolutions of Condolence.

The lawyers and members of the Bar of the city of Plainfield, by their committee duly appointed for the purpose, would render the following tribute to their late brother, Craig A. Marsh.

"Resolved, That by the death of Craig A. Marsh, the Bar of Plainfield and the city at large has lost its leading lawyer, a man noted, not only here but throughout the county and the State.

He has practiced his profession among us, for nearly or quite thirty years, and during all of this long period, his close attention and devotion to business, and his careful and conscientious performance of all work done by him, marked him as the model lawyer, able, industrious, faithful to his clients and self sacrificing in their interests, honest and straightforward in his efforts to secure success, high-toned, honorable and possessing those qualities of heart and mind, which won the confidence and respect of the courts before whom he tried his cases, and of his brethren of the Bar.

Acting, since 1882, as the corporation counsel of this city, he so guided our municipal affairs, that much of our progress and standing today, is due to his wise judgment, ability and the pains-taking industry with which he handled all matters referred to him.

As a lawyer, he was noted for his ability as an advocate and his eloquence as a speaker. Much of his success came from his methods of working up his cases. He would first find all the possible points that could be raised against him by his opponents and then meet them on their own ground. His cases were always most thoroughly prepared before he entered the court room. He was a most diligent student of the law and when he stood before the court or jury he was armed with every case or decision that might in any way bear upon the matter in hand.

He had a very high opinion and regard for his profession. He considered the "Law" as something to be honored and cherished. He hated any action that would tend to demean or debase it. Always at our Bar Association meetings and elsewhere, at public meetings or in private conversation he would uphold before us, the banner of honorable professional conduct, and the duty that rested upon us, both to ourselves and to the community at large.

To his brother members he was always courteous and kind, ever ready to help when called to untangle some difficult problem of law, laying aside his own work for the time being, freely, and without compensation.

He has left behind him a record and a memory of fearless, conscientious and upright conduct, which will be an inspiration and help to all of us.

"Resolved that the earnest heart felt sympathy of the Bar of this city be extended to the widow and family of our deceased associate, and that this memorial be spread upon the minutes of the court and an engrossed copy be forwarded to the family of the deceased and published in each of the local papers."

WILLIAM M. STILLMAN,
WALTER L. HETFIELD,
HARRY C. RUNYON,
Committee.

MONEY TO LOAN

When a small or large sum of MONEY is needed why not consult us? Our reputation as RELIABLE BROKERS for the people has been made by HONORABLE DEALING and COURTEOUS TREATMENT. Our business is loaning money upon furniture, pianos, etc., without being disturbed, each customer receiving a written statement showing amount advanced, number of payments to be made, and the DISCOUNT if paid before full time Everything explained at our office or representative's call and give all particulars upon request.

Household Loan Co.,
148 EAST FRONT ST., PLAINFIELD, N. J.
Office Hours 8 A.M. to 6 P.M.

WM. SCHORB & CO.

Plainfield's Second-Hand Furniture Store

Household Goods Bought and Sold

The stove season is at hand. We have a large line of high-grade ranges, parlor and gas stoves, all good-as-new bargains. Glad to show them. Also to buy stoves just now

120 Madison Ave., Jackson Bldg.
Telephone 1064-M 2d

A. M. RUNYON & SON, UNDERTAKERS.
402 Park Avenue. Telephone No. 40.
Office open day and night.
Office of Hillside Cemetery
New York office—50 Great Jones St.
Tel. call 3345-Spring.
New York Embalmers License—1220
New York Registered Licensed Undertaker No. 315.

SPECIAL THANKSGIVING DELICACIES AT Neuman Bros.

Gordon & Dillworth's, Heinz's, Leggett's Premier and Brick's Nonpariel MINCE MEAT.
Hyler's Salted Almonds. All brands of Plum Pudding and Sauces. Brandy Peaches. Pickled and Malaga Grapes. Pulled Figs. Candied Fruits.
Grenoble Walnuts. New Mixed Nuts.
Fancy Table Apples. Oranges. Grape Fruit. Dates. Fancy Fruit and Candied Citron. Orange and Lemon Peel and a large assortment of other delicacies.

Watchung Ave. and Fifth Street
Telephone 760

Auction Rooms

The Murray Auction and Brokerage Rooms, cor. Park Ave. and 4th street, near C. R. R. station, dealers in Real Estate, Furniture Modern and Antique, Bric-a-Brac, Silverware, Jewelry, Musical Instruments. Buys anything and everything in good and clean condition, and does repairing and polishing. 18 years' experience in buying, selling and conducting auction sales. Tel. 666.

R. MURRAY,
General Auctioneer and Appraiser.

Watchung Express Co.
Incorporated.
120 Madison Ave. Tel. 1064-M-2
All Orders Promptly Attended To.

Established 1872.
P. CASEY & SON
UNDERTAKERS AND EMBALMERS
Office 116 Park Ave., Tel. 884-W. Res. 417 W. 3d St. Tel. 903-R. Office open day and night. N. Y. office 10 E. 22d St. Tel. 2944-Gramercy.

R. J. BOURKE
Funeral Director,
Tel. 1583-W. 410 Madison Ave.

H. DE MOTT
UNDERTAKER.
56 Somerset St. 'Phone 1128-W

Chas. L. Stanley,
159 East Front St. 'Phone 958
Headquarters for choice Cut Flowers and Potted Plants.
Floral design work a specialty.
33,000 feet of glass. South Ave.

L. L. MANNING & SON.
STEAM GRANITE WORKS.
Corner Central Ave. and West Front St.
Opposite First Baptist Church.

DIED.

HYLER—On Monday, November 21, 1910, Sarah A., wife of the late William Hyler, aged 77 years.

Services at the residence of her daughter, Mrs. Wm. M. Nevius, 110 Elmwood place, on Thursday, November 24, at 3:30 p. m. Interment at South Branch, New Jersey. 11 22 2

Funeral services at her residence, 510 East Front street, on Wednesday, November 23, at 2:15 p. m. 11 21 2

WILLIAMS—On Monday, November 21, 1910, at the residence of her daughter, Mrs. Cornelius Schenck, 904 West Front street, Jane R., wife of the late John Williams, aged 77 years.

Funeral private. 11 22 2

DUNHAM—On Tuesday, November 22, 1910, Jacob C., son of Violetta and the late George Dunham, aged 49 years.

Funeral services at the Mt. Olive Baptist church on Friday, November 25, at 3 p. m. 11 22 2

Classified Advertisements

Wanted to Rent.

WANTED—to rent a lodge room for weekly meetings. Address 525, Daily Press, stating rooms, price and evenings available. 11 22 3

Rooms and Board Wanted.

WANTED—Room and board near North avenue station. Address A. V., care Press. 11 21 3

WANTED—Two well lighted, unfurnished rooms, use of bath, near postoffice, for man and wife. Address T. L. Gardiner, Sabbath Recorder. 11 22 3

Real Estate Agents.

REAL ESTATE for sale or rent. Edmund Rushmore, 212 Park avenue; also Singer building, New York. 5 16 tf

THOSE desiring to own a farm should consult one who has been selling farms for years, and he is yours truly, William Henry Rogers, 136 Park avenue, Plainfield. Telephone 44. tf

REAL ESTATE for sale, rent and exchange. Insurance in strong companies at lowest rates; money loaned on real estate. Thickstun & Emmons, 197 North avenue. tf

Help Wanted—Female.

OPERATORS WANTED; ALSO LEARNERS ON LADIES' UNDERWEAR; STEADY WORK. SCHILLER BROS., 320 W. FRONT ST. 10 29 1 mo

PARCEL GIRLS wanted. Woodhull & Martin Co. 11 7 tf

WANTED—White girl, about 20, to care for children. Apply afternoons. 248 E. Ninth St. 11 19 tf

WANTED—First class cook; apply evenings. 716 Carlton avenue. 11 21 3

WANTED—Young women to do canvassing work at good salaries. Apply Friday morning at the Sperry & Hutchinson Co., 126 West Front treet, third floor, A. E. Force & Co.

GIRL wanted to sew nice and straight on a machine. 424 West Front street. 11 22 3

WANTED—White woman for cooking and to help at general housework. Apply personally to Jos. Maier, 160 North avenue, Dunellen, N. J. 11 23 3

WANTED—A competent cook; must have satisfactory references. Apply to Mrs. H. G. Runkle, 531 West Eighth street. 11 23 2

WANTED—By experienced laundress, white, with reference, work for two days a week. Inquire 810 Richmond street. 11 23 2

WANTED—Experienced operators on 2-needle ruffers; steady work; good pay to right party; also learners taken: paid while learning. Apply Nat Levy & Co., 339 Watchung Ave. Rink bldg. 9 13 tf

Help Wanted Male.

WANTED—A young man to drive tank wagon in Somerville territory; reference required. Address Tank, Press office. 11 23 2

WANTED—Boy, about 16, to make himself useful about drug store. Call Nagle's Pharmacy. 11 23 2

WANTED—Two good solicitors and one counter salesman in an up-to-date grocery store. Address Solicitor and Salesman, care Daily Press. 11 15 tf

Situations Wanted—Female.

YOUNG Polish girl wants position; general housework; references. Call 619 South Second street. 11 21 3

COLORED woman wants place as cook and laundress; best of reference. Call 5 Cottage place, all the week. 11 23 3

COLORED woman wants work as laundress. Good reference. 217 Plainfield avenue. 11 22 4

Situations Wanted—Male.

WHITE chauffeur, young man, wishes steady position as chauffeur, private family, careful driver; can make all repairs, run any car; is holder of New York and New Jersey license; best of references; wages $25 a week. Address Elmer Petersen, 1007 Hillside avenue. 11 23 2

GOOD steady man wants position; understands care of horses and automobiles. 16 Laramie road.

ENGINEER wishes position; steady, reliable, best of references. Address H. C., care Press. 11 22 3

Lost and Found

LOST—A Boston bull terrier, tag on collar No. 819; finder return to 748 Carlton avenue.

LOST—A vest pocket diary (1910), gray in color, with name and records. Please return to this office. 11 23 3

FOUND—French Poodle; can have him by paying adv. Address J, Daily Press. 11 21 3

Employment Agency.

MURRAY'S Employment Registry, 226 E. Front street. Reliable help, moderate fees; temporary help at short notice. Near Y. W. C. A. Phone 666. 9 20 tf

EMPLOYMENT Agency, Mrs. Keller, 22 Somerset place, the oldest and most reliable, (all nationalities) 'Phone 196-W. 7 1 tf

For Rent.

FOR RENT—9-room house, handsomely decorated throughout; electric, gas and heat in every room; open plumbing, large reception hall; lot 50x185, with barn; excellent location; Prospect place, near Washington avenue. See Mr Vanderhoef at Woodhull & Martin's. 6 10 tf

TO LET—Two 7-room houses in west end of city; rent $12; one 6-room on Stone St.; $18; three houses good location; $35 M. F. Gano, 142 North Ave. 9 20 tf

TO LET—Two houses; all improvements; at $23 month; also one at $15, and two at $13; city water; on Laramie road. Inquire at Store, Arlington Ave. 11 15 1mo

FOR RENT—One six-room house part improvements, $25; one seven-room house all improvements, $35; or will exchange for farm. Address A. H. K., Press Office. 11 21 3

TO LET—Two apartments, 6 and 7 rooms; all modern improvements; Woodland Ave., 8 minutes from station. Call at new buildings, near Putnam Ave. 10 25 tf eod

TO LET—7-room house, all improvements; hot water heat, electric lights and gas. Inquire of J. P. Fenner, Dunellen, N. J. 11 23 3

FOR RENT—House all improvements, new good location; $25. Apartment, city water, toilet and gas, $15. Giles, 35 Grove street. 11 23 2

TO RENT—New ten room house, all improvements, hot water heat, garage; immediate possession. Apply on premises, 1144 Evergreen avenue. 11 23 3

TO RENT—Apartment, six rooms, improvements 12 Stebens place. Inquire J. Lufburrow 1116 West Front street. 11 23 3

HOUSE of six rooms, large attic, part improvements; will rent reasonable to small family. Apply at the Murray Auction Rooms, Park and Fourth street. Phone 666. 11 23 3

FOR RENT—5 rooms, central, good neighborhood; $13 to right party. Address J. G., care Press. 11 21 3

TO LET—Six room house five minutes from train or trolley cars, Dunellen. Apply Robert L. Pierce, Dunellen, N. J. 11 22 tf

TO LET—Four room flat, improvements; 340 East Third street. Inquire shoemaker shop, 107 Somerset street. 11 22 3

TO LET—Two four-room houses, Nos. 244 and 250 Grove street; $10. John Herrmann 411 Somerset street. 11 21 6

Rooms and Board.

GOOD accommodations; low rates. Boyce's Hotel, 97 Somerset St. tf

LARGE pleasant room to let; with board; hot water heat. Phone 290-W. 433 E. Seventh St. 11 4 tf

FURNISHED rooms with or without board; table board; dinner served for parties; billiard and pool. The Mourtain Inn, Somerset St., cor. Greenbrook Rd. 10 28 1 mo

TO LET—Furnished, 2 or 3 rooms to women. 444 West Second street. 11 22 3

SUPERIOR table board at "The Plainfield," 515 Park avenue. Dining-room redecorated; excellent service. 11 18 tf

LARGE sunny front room to let with board. The Waldorf, 134 Crescent avenue. 11 23 6

NEWLY decorated rooms and first-class table board at 134 East Fifth St. 11 9 tf

NICELY furnished room and board. Mrs. Whitlock, 440 W. Front St. Phone 418-L. 11 17 1mo

DESIRABLE connecting front room; with board; hot water heat. Miss Kline, 21 Sandford Ave. 9 14 tf

CONNECTING rooms, with board Mrs. Hellstrom, 312 East Seventh street. 4 6 tf

FURNISHED rooms, light and airy, in nice neighborhood, near centre of town. 225 East Fifth tf

Money to Loan.

MONEY to loan on first mortgage. Louis A. Clement, lawyer, Babcock building. 11 21 6

MONEY TO LOAN on bond and mortgage. Mulford, opposite depot 12 28 tf

$1,000 to $7,000 to loan on first mortgage. Address E. W. C., care Daily Press. 11 22 3

MONEY TO LOAN on bond and nortgage. Charles L. Moffett, attorney, Woodhull & Martin building. 6 9 tf

MONEY to loan on bond and mortgage. J. T. Vail. 4 9 tf

MORTGAGES placed on good security. Francis J. Blatz, First National Bank Building. 8 21 tf

$25,000 TO LOAN at 5 per cent in sums to suit, on good mortgages. Elston M. French, 171 North avenue. 9 19 tf

For Sale or To Let.

HOUSES for sale or rent; lots for sale; easy terms. Apply D. F. Dugan, 511 E. Seventh St. 9 26 tf

For Sale.

FOR SALE—At 58 Somerset St.; all kinds of gloves 25 per cent. cheaper than elsewhere; slightly damaged gloves at half price; special heavy buckskin gloves and mittens. H. Texier. 10 27 tf

FOR SALE—House and corner lot; centrally located; six rooms; part improvements. Address Quick Buyer, care Press. 11 4 tf

BREECH loading gun cheap. Vanderhoef market, 546 West Third street. 11 22 3

AUCTION SALE on Friday 2 p. m. of this week on account of Thanksgiving at the Murray Auction Rooms, Park and Fourth street. We have on hand a large lot of miscellaneous goods that must be disposed of at this sale, viz.: Furniture, carpets, stoves, groceries, dishes, dry goods made garments, etc. Goods coming in every day and we must make the room. Robert Murray, auctioneer.

FOR SALE—Chickens, 223 Grove street. 11 21 3

VERY GOOD driving horse for sale; suitable for business or delivery wagon; 864 Clinton avenue; telephone 1550-W. 11 22 tf

FOR SALE—Mahoney steam furnace and boiler in excellent condition; radiation 1,000 feet; capacity not sufficient for present building; terms reasonable. Apply at 1003 Park avenue. 11 23 tf

FOR SALE—Some Lombardy poplars. Apply 315 West 7th street. 11 21 3

Miscellaneous.

RENEWING, top soiling and grading of lawns. P. Nugent, 926 West Third street. 11 22 1mo

WM. BROWN, watchmaker and jeweler, still at the same place. 124 Watchung Ave. Front and Second streets. 11 17 1mo

MEN, YOU WANT IT—Royal Shaving Soap, stick or powder; lathers quickly; shortens shave; economical and delightful. Ten Cent and other stores. Allen Pharmacal Co. 10 7 tf

FANCY groceries, delicatessen, fruits, desert, tobacco, cigars, at lowest prices; prompt delivery. Maurice Wallecan, 1092 Arlington avenue. 11 15 1mo

THE EXCHANGE, No. 325 West Front street. Tel. 901-R. Largest display in furniture, rugs, bedding and general household goods in the city. Cash or liberal credit. An honest man's promise to pay—that is all we ask. 1 5 tf

PHOTOGRAPHS taken in the home; portrait work of children a specialty. N. S. Wardler, 610 Division St. 'Phone 100-W. 6 20 tf

BEFORE selling your furniture see Latourette, 326 West Front St. tf

H. H. BUTLER, D. V. S.—Pet animals a specialty. OFFICE AT GORMLEY'S Riding School, Kensington avenue, near Putnam. Telephone 194 (cut out for reference). 1 8 tf

STORE your furniture with the Plainfield Storage Company; reasonable rates. Orders left for moving vans. Nagle's, Front and Grove Sts. 1 7 tf

P. H. LATOURETTE, auctioneer, sales promptly attended to; satisfaction guaranteed. 326 West Front street. 2 10 tf

Real Estate for Sale.

FOR SALE—Lot on W. Eighth St. between Central Ave. and Division St.; this lot is a very desirable one and is located in the very best section. Apply Edmund Rushmore, 212 Park Ave. or Singer Bldg., N. Y. 10 29 1 mo

CHOICE LOT for sale—Berkley Ave., Netherwood; 95 ft. front by about 235 deep. R. I. Richardson, Westfield, N. J. Phone 66-J. 10 8 tf eod

FOR SALE—New house, corner Grant and Stelle Aves. containing 11 rooms and 3 baths; lot 105x180 feet; Thatcher system of hot water heating; large laundry with Ruud automatic hot water heater; large living room (23x13) with inglenook and open fireplace; parquette floors on 1st and 2nd story; speaking tubes from 2nd floor to laundry and kitchen, also electric bells throughout the house; combination coal and gas range in kitchen; this house is unusually well built and was designed by A. L. C. Marsh, architect. For price, terms or other information appiy to Edmund Rushmore, 212 Park Ave., Plainfield, or Singer Bldg., N. Y. 10 29 1 mo

FOR SALE—Lots on Union street, near Arlington avenue; also lots on West Seventh street; convenient to trolley. J. T. Vail. 9 27 tf

Wanted Miscellaneous.

WANTED—To buy or hire bass drum. 25 Elm place.

WANTED—A small building 6 or 8 feet by 10; must be cheap and in good order. Give price and full particulars. Address Norwood, care Daily Press. 11 21 3

Real Estate Wanted.

WANTED—Three to ten acres of land, not over two miles from railroad station. E. M. French, No. 171 North avenue, Plainfield, N. J. 11 2 tf

SOME STATE NEWS BRIEFS

By the accidental discharge of a revolver Monday Theodore Harris, nineteen years old, of Camden, sustained a bad injury of the right hand. He was attended at the Homeopathic Hospital.

W. S. Shute, a Vineland carpenter, is in a precarious condition because of a fall from a scaffold at the Soldiers' Home. A large sliver of wood penetrated his thigh and his chest was terribly bruised.

While Cabel Pierce, of Bridgeton Turnpike, was gunning for rabbits with an old army musket Monday the muzzle of the weapon burst and one of his hands was shattered. He was hurried to the hospital.

Having heard her parents talking of diamonds and how readily they would burn, seven-year-old Elsa Schneider, of 482 Kerrigan avenue, West Hoboken, threw a $175 ring into the stove. The diamond disappeared.

Shot in the right eye while gunning, James G. Davis, fifty-nine years old, an oyster dealer, of 325 Federal street, Camden, was so badly injured that the optic was removed at Cooper Hospital Monday. The accident occurred several days ago while Davis and a party of friends were after game in South Jersey.

Given cyanide of potassium in mistake for medicine, Freda Wearschling, six years old, of 291 Mechanic street, Camden, was near death for several hours Monday. When he discovered the mistake the father of the child hurried to Haines's drug store, Third street and Kaighn avenue, with the girl in his arms, and it was with difficulty that the little one was revived.

Beatrice Campbell and Franklin Carroll, school children at Thorofare three miles from Woodbury, were taken to the Pasteur Institute Monday, having been bitten some time ago by a mad cat. The animal attacked Leo Carter, another schoolboy, and he returned from the Institution yesterday. While the cat was shot at the time, the Campbell and Carroll children said nothing of having been bitten until Sunday.

Making application for his first naturalization papers at the Camden County clerk's office Monday, Henry Bemble, who said he lived near Haddonfield, was unable to sign his name to the papers, declaring that he never handled a pen. An assistant clerk wrote the man's name on a piece of paper and the applicant followed the letters with a pen until he succeeded in writing his name. It will require considerable training on the part of the applicant before he will be able to secure his papers.

Wasson Luther, twenty-one years old, of 120 Chestnut street, Haddonfield, was held up and robbed on Lincoln avenue, that place, Sunday night, on his way from church. When opposite the High school building a white man and a colored man jumped at him from behind a tree. One dealt him a heavy blow and the other went through his pockets, Luther's wallet, with considerable sum of money, was taken together with a valuable stickpin and signet ring. After dealing him another blow, which stunned him, the robbers jumped the High School fence and made their escape.

Arrested at Palmyra by City Detective Painter, of Camden, on suspicion of having abandoned a few-days-old infant at Fourth and Lawrence streets, Camden, Mrs. Alice Kasiah, twenty-two years old, admitted to the Camden police Monday night that she deserted the little one because she was unable to give it proper care. The woman is locked up in the Camden city jail. She was located through initials on the infant's dress, having left a Philadelphia hospital with the child last Friday afternoon. Told that the little one had been adopted by a Camden woman, the accused Mrs. Kasiah said: "I'm satisfied. There would be nothing but trouble for me with my husband if I kept the baby."

FAVORS MARTINE BUT WILL AWAIT CAUCUS.

When Eugene S. Burke, Democratic Assemblyman from Morris, was asked what his stand in regard to the United States Senatorship was, he said: "Martine is a very close friend of mine and I favor him."

Do you think the Senatorship should be awarded to the one with the highest number of votes?

"That will be decided when we meet in caucus," was the reply.

What do you know about the candidacy of either Mr. Foote or General Edward P. Meany for the office of United States Senator? Mr. Burke was asked.

"I have heard reports that both were would-be candidates. Mr. Meany has told me that he did not want the office, while Mr. Foote never expressed himself to me on the matter."

SUFFRAGETTES DOWN PREMIER

London, Nov. 23.—Premier Asquith has yielded to the importunities of the suffragettes, and in the House of Commons, yesterday announced that if he was still in power at the next session of Parliament, the government would give facilities for the consideration of a woman's franchise bill so framed as to admit of free amendment.

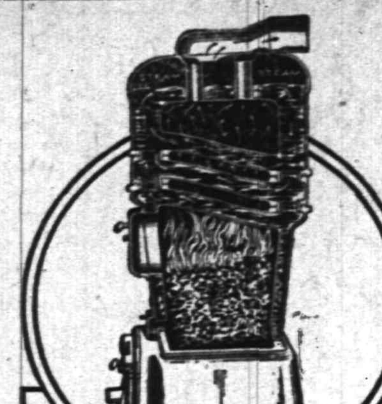

BOYNTON "Square Pot" **BOILERS**

are the basis of the *best* hot water heating system known—the BOYNTON dealers in your town can demonstrate *this* to your satisfaction.

BOYNTON boilers have the same *square* fire pot which has so long made BOYNTON hot-air heaters famous. This fire pot gives perfect, hence economical, combustion. Being square cornered, it clears of ashes instantly. It's *never* necessary to fuss or bother with a "BOYNTON" fire. BOYNTON "square pot" boilers give even, easily controlled heat, from cellar to farthest radiator.

Look at the sectional cut above and see how perfectly the Boynton is arranged for quick steaming.

BOYNTON FURNACE COMPANY, 37th St., Near Broadway, New York

THIS IS THE BOYNTON QUICK-CLEANING SQUARE FIRE POT—THE GREATEST IMPROVEMENT YET MADE FOR FURNACES AND BOILERS

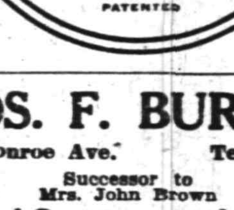

PATENTED

JOS. F. BURKE
718 Monroe Ave. Tel. 145-R.
Successor to Mrs. John Brown
General Contractor and Grader
Cesspools and Vaults Cleaned
Satisfaction Guaranteed.
Positively the only oderless Excavator in the City.
Estimates cheerfully given.
Leave orders at J. T. Vail's, North avenue., 'Phone 204
Postoffice Box 718.
For prices address
FRANK BURKE, Manager.
825 W Third St. Tel. 1806-W.

L. Moraller & Son,
Watchmakers and Jewelers,
Watches, Clocks and Jewelry.
Fine Watch and Clock Repairing a Specialty.
219 Park Ave., Plainfield, N.J.

AUR-MIN-O
CURES DRUNKENNESS with or without the knowledge of the patient. Cure effected or money refunded. AUR-MIN-O a secret remedy, AUR-MIN-O B, Voluntary Remedy, $1.00 per box, or six boxes for $5.00. Free book. For sale at G. M. NAGLE'S DRUG STORE, Front and Grove Streets.
THE AUR-MIN-O Co., Inc.,
64 West 181 St. 38tu-th-s tf NEW YORK

KODAKS
Complete line of Photo Supplies.
Printing and Developing
At Doane's 115 Park Ave.

FRANK NEIDIG'S
LINCOLN MEAT MARKET
Fine Meats, Vegetables, Oysters and Heinz's "57."
94 Somerset St.
Telephone—781.

A. H. ENANDER
Sanitary Plumbing. Gas Fitting, Steam and Hot Water Heating.
Contractor for Sewer Connections.
125 WATCHUNG AVE.

John Lo Presti's
465 Watchung Avenue,
Come and try our Home-made Ice Cream, delivered to any part of the city.
Fruit and Confectionery.
Cigars and Tobacco.
'Phone 440-J.

PARQUET & HARDWOOD FLOORS
Old Floors Refinished
GEO. E. WATT
150 North Ave. Tel. 333-w

The letter read at the Sunday school session of Hope chapel on Sunday, was from Rev. L. R. Howard, formerly pastor, and not Mrs. Howard, as published on Monday.

—Use Press Want ads. They pay.

EDUCATIONAL.

PROF. HERR'S SCHOOL
PLAINFIELD BUSINESS COLLEGE
AND SCHOOL OF ENGLISH
Highest Standard of Commercial Education; Earnestness of Purpose. Earnest and Successful Graduates have made this School the Largest Commercial School in Union County.
Investigate—Personally—Now. Students may enter at any time. Are You Interested?
Call on, write or 'phone to
A. S. HERR,
Principal and Proprietor.
Woodhull & Martin Bldg.,
171 E. Front St. 'Phone 344. NOW.

JOSEPH McINTYRE
[Director McIntyre Concerts]
Teacher of Singing and Piano
In PLAINFIELD MONDAYS and THURSDAYS
317 FRANKLIN PL. TEL. 513-J
New York Studio, Carnegie Hall
Personal Address—45 Convent Ave. (W. 130th St.) New York City 9 13 3mos

FIFTEENTH SEASON
MR. FREDERICK F. DAWES
Assistant Teacher with Mr. T. George Dodworth, 12 East 49th Street, New York
CLASSES FOR
Dancing and Polite Training
at SEMINARY HALL, PLAINFIELD, N. J.
Commencing Tuesday, Oct. 11, 1910. 9 20 2m

Advertisements
—FOR—
New York Herald,
World, Times, Sun, Journal, Telegram, American, Brooklyn Eagle
—and—
Newark Evening News
Received at
The Daily Press
AT REGULAR OFFICE RATES.

NOTICE OF ORDER TO LIMIT CREDITORS

SOMERSET COUNTY SURROGATE'S COURT.

Estate of Francis de L. Hyde, deceased. Notice is hereby given, that on the twenty-third day of September, A. D., 1910, on the application of the undersigned, as Executrix of the estate of Francis de L. Hyde, deceased; an order was made by the Surrogate's Court, requiring the creditors of the said Francis de L. Hyde, deceased, to bring in their debts, demands and claims against the said decedent, under oath or affirmation, and present the same to the subscriber within nine months from the date of said order; and in default thereof any such creditor shall be forever barred of his or her action therefor against the subscriber.

CAROLYN K. HYDE, Executrix.

Care Union County Investment Company, No. 149 North avenue, Plainfield, N. J.

Fees $11.10. 9 27 9 w

For $1.50
per month we will clean and prees 4 suits and one overcoat. Call for them and deliver the same. Payable $1.50 per month.
Repairing and altering neatly done.
Suits to order $20 and up.
Howard W. Cobbs
(Successor to Leslie M. Cobs).
146 E. 5TH St. 'Phone 461-L
near Woman's Exchange.

NOTICE.

Notice is hereby given that the partnership lately subsisting between Louis Steigman and Morris Cohen of the City of Plainfield, Union County, New Jersey, under the firm name and style of Steigman & Cohen, and conducting the business known as the Plainfield Surprise Store, at No. 324 West Front street, Plainfield, New Jersey, was dissolved on this day by mutual consent. All debts owing to the said partnership are to be received by the said Louis Steigman and all demands on the said partnership are to be presented to him for payment.

Dated, October 31, 1910.

LOUIS STEIGMAN,
MORRIS COHEN.

Fees $5.44 11 2 4w

EXECUTOR'S SETTLEMENT. Notice is hereby given, that the account of the subscriber, Executor of Josephine M. Runyon, deceased, will be audited and stated by the Surrogate, and reported for settlement to the Orphans Court of the County of Union, on Wednesday, the fourteenth day of December, next.

Dated November 9, 1910.

THOMAS A. RUNYON.
NELSON & WILLIAN N. RUNYON, Proctors.

11 10 5th Fees $4.20.

ADMINISTRATORS' SETTLEMENT. Notice is hereby given, that the account of the subscriber, Administrator of Francis S. Runyon, deceased, will be audited and stated by the Surrogate, and reported for settlement to the Orphans' Court of the County of Union, on Wednesday, the fourteenth day of December, next.

Dated November 9, 1910.

NELSON RUNYON.

11 10 5th Fees $4.20.

Central R. R. News Stands.
You can get it at the C. R. R. News Stands, both depots, Plainfield Daily Press and Elizabeth Journal, on sale at both stands, Philadelphia Morning, Evening and Sunday Papers. Largest assortment of Magazines and Weekly Papers in the city. Back numbers procured. Brooklyn Papers, English Publications. Daily and Sunday Papers delivered. Orders left at stand receive prompt attention. Open Sundays.

KIVANTINOS & JELLING
Successors to Alex. Lusardi.
Foreign and Domestic Fruits, Choice Confectionery, Nuts, Cigars, etc.
211 W. Front St. Tel. 886-W

JOHN WIRTH
(Successor to Henry Liefke.)
BAKERY AND CONFECTIONERY
201-203 West Front St. Tel. 728
Orders delivered at short notice.

J. C. POPE & CO.,
INSURANCE AGENTS
110 E. Front St. Plainfield, N. J.

If You Own or Operate A TYPEWRITER
you should visit the
Lenox Stationery Store
and acquaint yourself with their line of machines and supplies. If your machine is sick, we will doctor it. If it is a "dead one" we will exchange it for one than can talk.

We have the wholesale agency for the famous Berkshire Typewriter Papers and carry a large and varied stock and will be glad to give you our sample book of same.

Ribbons for all machines. Carbon papers that give satisfaction. Oil that positively will not gum.

Do you use Typewritten Form Letters? We can supply them in quantities to suit.

Do you want to rent a typewriter? We have them. OFFICE SUPPLIES AND APPLIANCES OF ALL KINDS.

Everything in the stationery line for the home and office. New York prices prevail at our store.

102 Madison Ave. Babcock Bldg.

"The Little Store Around the Corner."

JUST PUBLISHED
Webster's NEW INTERNATIONAL Dictionary, (G. & C. Merriam Co., Springfield, Mass.) surpasses the old International as much as that book exceeded its predecessor. On the old foundation a new superstructure has been built. The reconstruction has been carried on through many years by a large force of trained workers, under the supervision of Dr. W. T. Harris, former United States Commissioner of Education, and reënforced by many eminent specialists. The definitions have been rearranged and amplified. The number of terms defined has been more than doubled. The etymology, synonyms, pronunciation, have received unsparing scholarly labor. The language of English literature for over seven centuries, the terminology of the arts and sciences, and the every-day speech of street, shop, and household, are presented with fullness and clearness. In size of vocabulary, in richness of general information, and in convenience of consultation, the book sets a new mark in lexicography.
400,000 words and phrases.
6000 illustrations.
2700 pages.
Write to the publishers for Specimen Pages.

If you are dissatisfied
with your paper service call on or 'phone
The Hustler
The best service in the city
Morning, Evening & Sunday Papers
Phone 668-J
William H. Olmsted
331 Watchung Ave.

FRUITS, NUTS, MINCEMEAT
Good things for your Thanksgiving dinner. Our large assortment of the finest Fruits, Nuts, Mincemeat, Raisins, Canned Vegetables, Desserts and Coffee assure a satisfactory choice at lowest prices.
Prompt, free deliveries.
W. W. DUNN
THE PARK GROCER
Duer St. and Lincoln Pl

Kindling and Grate Wood
Cedar Posts and Bean Poles. Prompt deliveries. Orders received at
89 SOMERSET STREET.
JOHN MOBUS
P. O. Box 320. Telphone 19-F-42.

E. B. Maynard's
Tonsorial Parlors. Electrical Massage for face and hair. First-class work.
Children's Hair Cutting a Specialty. Tel. No. 754-R.
141 NORTH AEVNUE.

McCULLOUGH'S STEAM MILL,
21 Steiner place, North Plainfield, N. J.
R. H. McCULLOUGH, Prop.
Sash, Blinds, Doors, Mouldings, Scroll Sawing, Turning etc.
Estimates cheerfully furnished.

PAINTERS AND DECORATORS.

Take a Look in our Window
and you will be convinced that the latest in interior work—Aerochrome Washable Wall Decoration—is very handsome and effective.
Woolston & Buckle
Painters and Decorators
143 NORTH AVENUE.

THE REASON
I have the confidence of the public is because I never take a contract at a figure too low to enable me to do the work properly and give permanent satisfaction to the customer. It may cost you a little more in the beginning, but a great deal less in the end.
James C. Hansen
Decorator, Paper Hanger & Painter
Dealer in Wall Paper, Paints, Oils, Glass, &c., &c.
141 East Front St. Tel. Call 346

M. WARREN
PAINTER, DECORATOR and PAPERHANGER
85 SOMERSET ST., opposite Sangerbund Hall.

HOTELS

HOTEL WALDORF
EAST FRONT STREET.
HENRY WINDHAM, Prop.
Gottfried Kruger's Extra Beer on draught. Imported Wines, Liquors and Cigars. Hotel accommodations and private Dining-Room.

G. J. WEINMAN CAFE
213 Park Ave., Tel. 1527

HOTEL KENSINGTON
NORTH AVENUE
UNDER NEW MANAGEMENT
HOUSE THOROUGHLY RENOVATED
SUNDAY DINNER From 12:30 to 2 P.M. 50c

THE **Hotel IROQUOIS**
Conducted on the European Plan
Park Ave. and Second St.

New Jersey Central

Trains Leave Plainfield.

For New York—2.16, 3.41, 5.41, 5.36, 6.00, 6.27, 6.55, 7.25, 7.28, 7.45, 7.46, 7.55, 8.00, 8.11, 8.30, 8.36, 8.43, 9.29, 9.59, 10.55, 11.52 a. m., 12.00, 12.19, 12.42, 1.09, 1.27, 2.32, 2.44, 3.09, 3.50, 4.12, 4.43, 5.53, 6.29, 6.45, 7.09, 7.33, 8.27, 9.27, 9.40, 10.15, 10.36, 11.28 p. m. Sunday—2.10, 3.41, 5.41, 7.23, 7.58, 8.52, 9.34, 9.45, 10.32, 11.52 a. m., 12.40, 1.09, 1.24, 2.01, 2.41, 3.09, 3.24, 4.29, 5.41, 6.35, 6.48, 8.13, 8.27, 8.35, 9.42, 10.28, 10.36 p. m.

For Newark—5.36, 6.27, 6.55, 7.07, 7.28, 7.46, 8.11, 8.36, 8.43, 9.29, 9:59, 10.55 a. m., 1.27, 2.32, 3.09, 4.12, 4.43, 5.53, 6.29, 7.33, 8.27, 9.40 p. m. Sunday—7.23, 8:52, 9.34, 10.32 a. m., 12.40, 2.01, 2.41, 3.24, 4.29, 5.41, 6.48, 8.13, 9.42, 10.36 a. m.

For Easton, Bethlehem, Allentown and Mauch Chunk—5.18, 8.17, 9.43, 11.23 a. m., 2.00, 5.23, 5.46, (6.37 p. m., Easton only). Sundays—5.45, 10.29 a. m., 1.58 5.46, 7.05 p. m.

For Wilkesbarre and Scranton—5.18, 9.43 a. m., 5.46 p. m. Sundays—5.45, 10.29 a. m., 5.46 p. m.

For Long Branch and Asbury Park, etc., 3.41, 8.11, 10.55 a. m., (12.42 Saturday only), 4.12, 4.43, 5.53, 8.27 p. m. Sundays—3.41, 8.52 a. m., 3.24, 8.13 p. m.

For Lakewood and Atlantic City—3.41, 9.29 a. m., (5.53 Saturdays only), 1.27, 3.09. Sundays—(7.58 Lakewood only), 9.45 a. m., 2.01 p. m.

For Philadelphia—7.13, 7.39, 8.45, 9.13, 10.43 a. m., 12.13, 12.42, 1.39, 2.14, 2.45, 5.13 6.44, 7.43, 8.50, 9.46 p. m., 1.20 night. Sundays—8.45, 9.53, 10.39, 10.43, 11.42 a. m., 12.42, 1.44, 2.45, 3.42, 4.55, 5.29, 6.44, 7.43, 8.50, 9.46, 10.54, 11.54 p. m., 1.20 night.

For Baltimore and Washington. Daily—8.45, 10.43 a. m., 12.42, 2.45, 6.44, 7.42 p. m.

W. G. BESLER, Vice Pres. & Gen. Mgr.
W. C. HOPE, Gen. Pass. Agt.

Health Is Wealth
Various boards of health, government inspectors and sanitariums everywhere urge the use of manufactured ICE.
Why? BECAUSE it is pure. We manufacture the purest Ice that can be produced and sell no other. PRICES REASONABLE.
CRYSTAL ICE Co.
MacDONALD & IVAMY, Exclusive Handlers.
307 Arlington Ave. 'Phone 1023

Notice to Owners and Paperhangers
I have bought out a large dealer in wallpaper who had to have money and will sell the stock at from four cents per roll up, or I will paper your rooms for $4.00 up; furnish everything. You will have one-half million papers to select from. Come any time from 7 a. m. to 9 p. m. Saturdays 12 m.
J. NATHANSON,
Painter and Paperhanger
107 Watchung Avenue, Near Front Street

Here Comes I. RICHARDS the old time buyer of all kinds of men's clothing, and will pay the highest prices. Call or write and will call. 'Phone 875-J.
17 Somerset St. 11 1 2mo

Instant Relief for Sore Feet
Sore Feet, Tender Feet and Swollen Feet Cured Every Time. TIZ Makes Sore Feet Well No Matter What Ails Them.

Policemen all over the world use T I Z. Policemen stand on their feet all day and know what sore, tender, sweaty, swollen feet really mean. They use T I Z because T I Z cures their feet right up. It keeps feet in perfect condition. Read what this policeman has to say: "I was surprised and delighted with T I Z for tender feet. I hardly know how to thank you enough for it. It's superior to powders or plasters. I can keep my feet in perfect condition. Believe in my earnest gratitude for T I Z. I am a policeman and keep on my feet all day." —Emzy Harrell, Austin, Texas.

You never tried anything like T I Z before for your feet. It is different from anything ever before sold.

T I Z is not a powder. Powders and other foot remedies clog up the pores. T I Z draws out all poisonous exudations which bring on soreness of the feet, and is the only remedy that does. T I Z cleans out every pore and glorifies the feet—your feet.

You'll never limp again or draw up your face in pain and you'll forget about your corns, bunions and callouses. You'll feel like a new person.

TIZ is for sale at all druggists at 25c per box, or it will be sent you direct if you wish from Walter Luther Dodge & Co., Chicago, Ill.

SMALLEY BROS.
147 North Avenue.
BUTCHERS
CHOICE MEATS.
GAME IN SEASON.
ROASTING AND BROILING CHICKENS A SPECIALTY.
Berkshire Pork and Sausage
None better sold
Orders called for and delivered.
Telephone 83-A.

WALKS
We Construct Them
Trap Rock, Cement
Experience
R. G. BUSH
Tel. Con. 743-5 South Ave

Vail
JEWELER AND OPTICIAN
103 Park Ave.,
calls your attention to his
Rimless Glasses.
They Look Good and You See Good.

PLAINFIELD WINDOW CLEANING CO.
B. MERSTRICH, Prop.
Stores, Offices, Private Residences, New Buildings, Cleaned, Scrubbed and Oiled. Office, 145 East Front street Tel. 864-J.

CHAS. KEIDERLING
FURNITURE PACKER.
Furniture, Trunks, Pictures, China, Glass and Bric-a-Brac Packed and Crated for Storage and Shipping. Storage Rooms to Let.
Tel. 559-J. 258 E. Front St.

FURNITURE, OIL CLOTHS, STOVES, ETC.
LOUIS KADESH
23 Somerset Street

JOHN WINZENRIED'S
Storage Warehouse
316-318 WEST FRONT ST.
Separate Rooms—Clean and Dry.
Furniture removed with care.
Tel. 640-R. Residence 312 Lee place.

Hodge's Pharmacy.
Y. M. C. A. Building.
BELLE MEAD SWEETS.
Tel. 62.

CHRISTIAN ENDEAVOR.

Prayer Meeting Topic For the Week Beginning Nov. 27, 1910.

Topic.—My favorite missionary hero or heroine and why.—Heb. xi, 32-40. Edited by Rev. Sherman H. Doyle, D. D.

The Scriptural selection for this topic is unusually apt. In this list of famous worthies, who by faith performed deeds of heroism, the author speaks of a number in particular and then, overwhelmed by the lengthy list that still remains, exclaims, "And what shall I more say, for time would fail me to tell of Gideon and of Barak and of Samson and of Jeptha, of David also and Samuel and of the prophets?" And then he sums up the deeds and sacrifices of a great list in as few words as possible.

The great difficulty in choosing a favorite missionary hero or heroine is the long list of them to be found in Christian history. Both time and space would fail us to merely mention the names of the vast number of men and women who as missionaries have performed heroic deeds. Moreover, in so great a number who performed equally heroic deeds and sacrifices it is no easy task to select one as a favorite. Yet many perhaps have some favorite missionary and in telling the reason for this favoritism will make many a meeting interesting and uplifting.

In the early Christian centuries there were many heroic missionaries. Leaving out the Master Himself, who was really a missionary—one sent from God—what was Stephen but a Christian missionary when he tried to persuade the Jews to believe in Christ? Moreover, he was a hero, dying as the first Christian martyr, yet praying God to forgive his enemies as Christ before him had done.

The twelve apostles were all missionaries. To them the great commission was first given. At the end of a century they, with Paul, had preached the gospel to practically all the Roman empire. Tradition tells us that each one of the twelve died as martyrs, Peter being crucified with his head downward as not being fit to die as Christ did because he had basely denied his Lord. Contemporaneous with and succeeding the apostles numbers of others preached the gospel, not a few of whom suffered the death of martyrdom.

Paul, the apostle to the gentiles, was the greatest of all first century missionaries and for that matter the greatest of all time. For length of service, for hardships endured, for sacrifices made, for heroic deeds and for results accomplished Paul stands in the front rank of all missionaries, and beyond all doubt if all Christians were compelled to select a favorite missionary hero his name would be Paul the apostle. His life was filled with thrilling incidents. It was in constant danger and at last was offered up in martyrdom. Any one who will closely study the life of Paul will find in it every phase of heroism and learn every lesson possible upon the subject of missions. He has been the type of all succeeding Christian ages and the church's greatest heroic missionary.

Modern missions have not been without their heroes and heroines, and it is for the members of each denomination to tell the story of their favorites and their heroic deeds.

BIBLE READINGS.

Isa. lii, 1-7; Nah. i, 15; Matt. xxviii, 19, 20; Acts i, 1-14; viii, 5-8; xiii, 1-3, 44-52; xvi, 25-40; xvii, 15-28; xix, 23-30; xxi, 8-15; xxvii, 18-25; Heb. xi, 17-19.

Fullbacks, Halfbacks and Waybacks.

In the Christian Endeavor movement the great crowd of young people and some older people, too, are "forwards." They always have the goal in view, and they press on toward it eagerly, bravely, strenuously. The growth of the cause to 71,000 societies in less than three decades is to be credited largely to the go ahead element, the young men and women of vision and courage that have dared. A halfback or a fullback in football is a useful fellow who stands behind the "forward" to support him and stem the opposing tide of play should the enemy pass the front players. In Christian Endeavor, as in all religious work, the halfback is the stiff jointed, lukewarm person that toddles behind the crowd and is not very anxious to keep up with the procession. He bosses the forwards with his well directed murmurings and his little criticisms and his doubts and fears and at least hinders the forward rush. In many respects he is a splendid fellow. His great fault is that he hasn't enthusiasm enough to gallop with the crowd nor sense enough to keep out of the way. The fullback is a ponderous proposition. He has literally to be pulled along. Of course he is a good fellow. One cannot but love him. The unfortunate thing is that he places his solid weight down on a back seat every time, and neither he nor the seat will move. But worse than all is the wayback. He is not in the game at all. He is among the spectators and appears to be a general coach. He is never caught in a scrimmage until it is all over, and then he suddenly appears in order to explain at length how it ought to have been done. Well, I wonder where I belong? I know where I want to belong. I love the forwards. I want to be among them. I will begin today. I will move from the "fullback" seat right up to the front under the nose of the preacher in church and in front of the leader in the Christian Endeavor meeting. I will push everything that comes my way—forward, not aside. I will smile. I will encourage the other fellow. I will be among that host that rush on to great things with a hurrah.—Ripple in Christian Endeavor World.

The Riverman

By STEWART EDWARD WHITE

Copyright, 1908, by the McClure Company Copyright, 1907 1908, by Stewart Edward White

"A good cup of coffee is never amiss to an old campaigner," he said to Orde. "It's as good as a full meal in a pinch. I remember when I was a major in the Eleventh, down near the City of Mexico, in '48, the time Hardy's command was so nearly wiped out by that viaduct"— He half turned toward Orde, his face lighting up, his fingers reaching for the fork with which, after the custom of old soldiers, to trace the chart of his reminiscences.

Mrs. Bishop rattled her cup and saucer with an uncontrollably nervous jerk of her slender body. "Spare us, father," she said brusquely. "Will you have another cup of coffee?"

The old gentleman looked a trifle bewildered, but subsided meekly.

Orde, overwhelmed by embarrassment, discovered that none of the others had paid the incident the slightest attention. Only on the lips of Gerald Bishop he surprised a fine, detached smile. The butler brought a letter for Mrs. Bishop. The contents seemed to vex her.

She began to abuse the writer, a seamstress, for a delay in the finishing of an altar cloth and then transferred the blame to her children. It was a painful test for Orde. He finally rose. "I must be going," said he.

"Well," Carroll conceded, "I suppose I'd better see if I can't help mother out. But you'll come in again. Come and dine with us this evening. Mother will be delighted."

Mrs. Bishop departed from the room. Orde bowed to the other occupants of the table.

Orde was immediately joined on the street by young Mr. Bishop, most correctly appointed.

"Going anywhere in particular?" he inquired. "Let's go up the avenue, then. Everybody will be out."

They walked for some distance.

"Your father was in the Mexican war?" said Orde.

"He was a most distinguished officer."

"What command had he in the civil war? I fooled around that a little myself."

"My father resigned from the army in '54," replied Gerald.

"That was too bad; just before the chance for more service," said Orde.

"Army life was incompatible with my mother's temperament," stated Gerald. "You are from Redding, of course. My sister is very enthusiastic about the place. You are in business there?"

Orde gave the latter a succinct idea of the sort of operations in which he was interested.

"And you," he said at last—"I suppose you're either a broker or lawyer."

"I am neither," stated Gerald. "I have sufficient income to make business unnecessary. There is plenty to occupy one's time. I have my clubs, my gymnasium, my horse and my friends. That is my gymnasium," pointing to a building on a side street. "Won't you come in with me? I am due now for my practice."

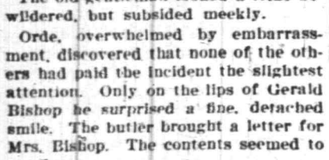

Chapter 17

IT became difficult for Orde to understand the home life of the Bishops. Everybody seemed a victim to the caprice of the mother, who became hysterical at the slightest provocation and was fond of contracting imaginary ills in order to gain added attention.

The day after his walk with Gerald Bishop, Orde and Carroll had arranged for a walk. But Mrs. Bishop met them at the door and demanded that her daughter stay at home to attend to several trivial matters. But the evening turned out very well fortunately. Orde could not have stood much more. They had the parlor quite to themselves. Carroll took the cover from the tall harp, and, leaning her cheek against it, she played dreamily for a half hour. Her arms were bare. Her soft bosom pressed against the broad sounding board. There is about the tones of a harp well played something luminous, like the rich, warm sunlight. When the girl muted the strings at last it seemed to Orde as though all at once the room had perceptibly darkened. He took his leave finally, his spirit soothed and restored.

Tranquility was not for long, however. Orde's visits were naturally as frequent as possible. To them almost instantly Mrs. Bishop opposed the strong and intuitive jealousy of egotism. She had as yet no fears as to the young man's intentions, but instinctively she felt an influence that opposed her own supreme dominance.

The week passed. Orde saw as much as he could of Miss Bishop. Gerald himself seemed to be much occupied. Precisely at 11 every morning, however, he appeared at the gymnasium for his practice, and in this Orde dropped into the habit of joining him. When the young men first stripped in each other's presence they eyed each other with a secret surprise. Gerald's slender body was gracefully muscled. His bones were small, but his flesh was hard. Orde had earned from the river the torso of an ancient athlete. The round, full arch of his chest was topped by a mass of clean cut muscles. Across his back, beneath the smooth skin, the muscles rippled and ridged and dimpled with every movement. The abdomen showed the peculiar corrugation of the very strong man. His arms were magnificent.

"Murphy," called Gerald, "come here."

A very hairy, thickset, bullet headed man, the type of semiprofessional "handlers," appeared.

"Do you think you could down this fellow?" asked Gerald.

Murphy looked Orde over critically.

"Who ye ringin' in on me?" he inquired.

"This is a friend of mine," said Gerald severely. "Ever box much?" Gerald asked Orde.

"Box?" Orde laughed. "Never had time for that sort of thing. Had the gloves on a few times."

"Where did you get your training, sir?" asked the handler.

"My training," repeated Orde, puzzled. "Oh, I see! I was always pret-

She played dreamily for half an hour.

ty heavy, and I suppose the work on the river keeps a man in pretty good shape."

Gerald's langor vanished. "Put on the gloves with Murphy," he suggested, "will you? I'd like to see you two at it."

"Surely," agreed Orde good naturedly. "I'm not much good at it, but I'd just as soon try."

Gerald rang a bell, and to the boy who answered he said:

"Run over to the club and find Mr. Winslow, Mr. Clark and whoever else is in the smoking room and tell them from me to come over to the gymnasium. Tell them there's some fun on."

Gerald managed a word apart with the trainer.

"Can you do him, Murphy," he whispered.

"Sure!" said the handler. "Them kind's always as slow as dray horses. They gets muscle bound."

"Give it to him," said Gerald, "but don't kill him. He's a friend of mine."

Then he stepped back, the same joy in his soul that inspires a riverman when he encounters a high banker or a cowboy as he watches the tenderfoot about to climb the broncho.

The first round was sharp.

Orde had stood like a rock, his feet planted to the floor, while Murphy had circled around him, hitting at will. Orde hit back, but without landing. Nevertheless Murphy when questioned apart did not seem satisfied.

"The man's pig iron," said he. "I punched him plenty hard enough, and it didn't seem to jar him."

The gallery at one end of the running track had by now half filled with interested spectators.

"Time!" called Gerald for round 2.

Murphy went in more viciously, aiming and measuring his blows accurately. Orde stood as before, hitting back at the elusive Murphy, but without much effect, his feet never stirring. The handler landed almost at will, but without apparent damage. He grew ugly—finally lost his head.

"Well, if ye will have it!" he muttered and aimed what was intended as a knockout blow.

Gerald uttered a half cry of warning. Orde's head snapped back; but, to the surprise of every one, the punch had no other effect, and a quick exchange of infighting sent Murphy staggering back from the encounter. The smile disappeared from Orde's face, and his eye had calmed.

Orde turned back to his antagonist. The latter advanced once more, his bullet head sunk back between his shoulders, his little eyes twinkling. Like a tiger Orde sprang forward, hitting out

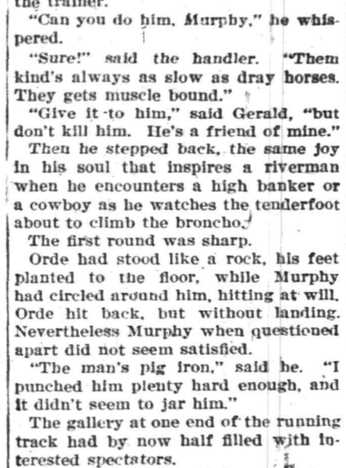

He lay quite still.

fiercely, first with one hand, then with the other. Murphy gave ground, blocked, ducked, exerted all a ring general's skill either to stop or avoid the rush. Orde followed him, insistent. Murphy ducked in and planted a number of short arm jabs at close range. The round ended almost immediately to a storm of applause from the galleries.

Orde sprang at his opponent in the third, repeating the heading rush with which the previous round had ended. The young man hammered away tirelessly, insistently, delivering a hurricane of his two handed blows, pressing relentlessly in as Murphy shifted and gave ground, his head up, his eyes steady. The gallery was in an uproar. Perspiration stood out all over Murphy's body. His blows failed of their effect, and some of Orde's were landing. At length, bewildered, he closed in to straight slugging, stand up, give and take.

Orde dropped slightly his right shoulder behind his next blow. The glove crashed straight as a pile driver through Murphy's upraised hands to his face. The trainer was hurled through the air to land doubled up against the parallel bars. There he lay quite still.

When, however, Orde perceived that Murphy was unconscious he ran forward to the professional's side.

"Do you suppose he's killed?" he gasped.

"He's just knocked out," reassured one of the men.

The clubmen crowded about.

"You're a wonder, my friend," said one.

"By Jove, he's hardly breathing fast after all that rushing," said a second.

Later, when the young men were resting after a rubdown, the true significance of the affair for Orde came out. Since the fight Gerald's customary lassitude was gone. His eye was bright, and a color mounted beneath the pale olive of his skin. He looked across at Orde several times, hesitated and at last decided to speak.

"Look here, Orde," said he, "I want to confess something. When you first came I had lots of fun about you. You know your clothes aren't quite the thing, and I thought your manner was queer. I want to apologize. You're a man, and I like you better than any fellow I've met for a long time. And if there's any trouble—in the future—I'm on your side. You know what I mean."

"Bishop," was Orde's reply, "you're not near so much of a dandy as you think you are."

Chapter 18

IN the course of the happy moments he had alone with Carroll, Orde arrived at a more intimate plane of conversation with her. He came to an understanding of her unquestioning acceptance of Mrs. Bishop's attitude. Carroll truly believed that none but herself could perform for her mother the various petty offices that lady demanded from her next of kin and that her practical slavery was due by every consideration of filial affection. In his hotel room he brooded over the state of affairs until his thoughts took a very gloomy tinge indeed. To begin with, in spite of his mother's assurance he had no faith in his own cause. His acquaintance with Carroll was but an affair of months, and their actual meetings comprised incredibly few days. Orde was naturally humble minded. It did not seem conceivable to him that he could win her without a long courtship. And superadded was the almost intolerable weight of Carroll's ideas as to her domestic duties.

Nevertheless, at the very moment when he had made up his mind that it would be utterly useless even to indulge in hope for some years to come, he spoke. It came about suddenly and entirely without premeditation.

The two had escaped for a breath of air late in the evening. Following the conventions, they merely strolled to the end of the block and back, always within sight of the house. Carroll was in a tired and pensive mood. She held her head back, breathing deeply.

"It's only a little strip, but it's the stars," said she, looking up to the sky between the houses. "They're so quiet and calm and big."

She seemed to Orde for the first time like a little girl. A wave of tenderness lifted Orde from his feet. He leaned over, his breath coming quickly.

"Carroll!" he said.

She shrank back.

"No, no! You mustn't!" she cried. She did not pretend to misunderstand.

"It's life or death with me," he said.

"I must not!" she cried, fluttering like a bird. "I promised myself long ago that I must always, always take care of mother."

"Please, please, dear," pleaded Orde. He had nothing more to say than this, just the simple incoherent symbols of pleading, but in such crises it is rather the soul than the tongue that speaks. His hand met hers and closed about it.

"Don't you care for me, dear?" asked Orde very gently.

"I have no right to tell you that," answered she. "I have tried, oh, so hard, to keep you from saying this, for I knew I had no right to hear you."

"You do care for me!" he cried.

They had mounted the steps and stood just within the vestibule.

"Carroll," cried Orde, "tell me that you love me! Tell me that you'll marry me!"

"It would kill mother if I should leave her," she said sadly.

"But you must marry me," pleaded Orde. "We are made for each other. God meant us for each other."

"It would have to be after a great many years," she said doubtfully.

"Good night. Come to me tomorrow." She slipped inside the half open door.

Orde turned away and walked up the street, his eyes [illegible]

greater glory that he all but ran down an inoffensive passerby. Then as the first effervescence died a more gloomy view of the situation came uppermost. To his heated imagination the deadlock seemed complete. Carroll's devotion to what she considered her duty appeared unbreakable. And then his fighting blood surged back to his heart.

The fever of the argument coursed through his veins all that long night

"I will marry you whenever you say."

until daylight found him weary and fevered. By a tremendous effort he restrained himself from going over to Ninth street until the middle of the morning.

He entered the drawing room to find her seated at the piano. His heart bounded. She did not look up until he stood almost at her shoulder. Then she turned and held out both her hands.

"It is no use, Jack," she said. "I care for you too much. I will marry you whenever you say."

Chapter 19

ORDE found a note at the hotel the next day asking him to be in Washington square at half past 2. Carroll met him with a bright smile.

"Things aren't quite right at home," she said. "It is a great shock to poor mother at first, and she feels very strongly. Oh, it isn't you, dear; it's the notion that I can care for anybody but her. You see, she's been used to the other idea so long that I suppose it seemed a part of the universe to her. She'll get used to it after a little, but it takes time."

Orde examined her face anxiously. Two bright red spots burned on her cheeks; her eyes flashed with a nervous animation.

She smiled up at him.

"We have to pay for the good things in life, don't we, dear? And they are worth it. We must not be too impatient. Now, let's enjoy the day."

At 5 o'clock Orde took her back to her doorstep.

This went on several days.

Orde saw that the strain was beginning to tell. Carroll's worried expression grew from day to day.

From Gerald at his club Orde sought more intimate news of what was going on.

Little by little Orde's eager questions drew out the truth of the situation. Mrs. Bishop had shut herself up in a blind and incredible obstinacy, whence she sallied with floods of complaints, tears, accusations, despairs, reproaches, vows, hysterics—all the battery of the woman misunderstood. If Carroll undertook to say anything the third word would start her mother off into one of her long and hysterical tirades. Her child had disobeyed her. And as a climax she had assumed the impregnable position of a complete prostration, wherein she demanded the minute care of an invalid in the crisis of a disorder. The mere mention of the subject nearest Carroll's heart brought the feeble complaint:

"Do you want to kill me?"

The only scrap of victory to be snatched from this stricken field was the fact that Carroll insisted on going to meet her lover every afternoon. Though he fretted under the tyranny, Orde could see nothing which could relieve the situation save his own withdrawal. He had already long overstayed his visit. Important affairs connected with his work demanded his attention. He had the comfort of Carroll's love assured.

The morning after he had reached this conclusion he again met Gerald at the gymnasium.

"Orde," said Gerald suddenly, "I'm worried about Carroll. Mother has commenced bothering her again. It wasn't so bad as long as she stuck to daytime, but now she's taken to prowling in a dozen times a night. I hear their voices for an hour or so at a time. I'm afraid it's beginning to wear on Carroll more than you realize."

"Thank you," said Orde briefly and departed.

At his hotel Orde found a telegram. He did not open it until he had reached his own room. It was from home, urging his immediate return for the acceptance of some contracted work.

"To h— with the contracted work!" he muttered savagely and, calling a bellboy, sent an answer very much to that effect.

He was interrupted by a knock on the door.

"Come in!" he called without turning his head.

He heard the door open and shut. After a moment he looked around. Kendrick Bishop stood watching him.

(To be Continued).

—Use Daily Press want ads. They bring results.

A WOMAN'S BACK.

The Aches and Pains Will Disappear of the Advice of This Plainfield Citizen is Followed.

A woman's back has many aches and pains.

Most times 'tis the kidneys' fault.

Backakche is really kidney ache;

That's why Doan's Kidney Pills cure it.

Many Plainfield women know this.

Read what one has to say about it:

Mrs. Margaret Reville, 732 West Third street, Plainfield, N. J., says: "For a long time I was troubled by a weak and lame back and I was unable to find anything that would give me relief. My back pained me so badly that I could hardly stoop and when I caught cold or overexerted myself, my suffering was doubled. Doan's Kidney Pills, rpocured from Randolph's Pharmacy, helped me at once and I continued taking them until I was cured. I have had no need of a kidney remedy in the past two years, but value Doan's Kidney Pills today as highly as aver.'

For sale by all dealers. Price 50 cents. Foster-Milburn Co., Buffalo, New York, sole agents for the United States.

Remember the name—Doan's—and take no other.

COAL DEALERS.

JOS. HARRIGAN
OLD COMPANY'S LEHIGH COAL
929 South Avenue
Telephone 188.

TenEyck & Harris,
Dealers in
LEHIGH VALLEY COAL
Office: Rowley's Drug Store, 218 West Front Street. Telephone 648-w.

GEORGE O. STEVENS
747 West Front St.

R. L. CLINE
(Successor to C. H. Ruggs & Co.)
Best Quality Lehigh Coal
Yard and office 428 West Third St Tel 52

TenEyck & Kelley
Successors to Kealey Co.
COAL
741 SOUTH AVE. Tel. 1155

WALTER TEMPLE
SUCCESSOR TO RHEAUME.
COAL AND WOOD
Office, 140 E. 4th St. Tel. 80-W
Yard, 674 So. 2d St. Tel. 231

Arrival and Departure of Mails

PLAINFIELD POSTOFFICE.

June 15, 1910.

NEW YORK MAILS.
Arrive—6.30, 8.00, 8.40, 11.45 a. m., 1.30, 2.30, 5.00, 5.30, 8.30 p. m., 12 midnight.
Close—6.30, 8.00, 9.30, 10.30, 11.50 a. m., 2.00, 3.50, 5.50, 7.20, 7.45, 9.00 p. m.

SOMERVILLE AND EASTON.
Arrive—8.40, 10.00 a. m., 12.30, 2.15 and 7.00 p. m.
Close—8.00 a. m., 12.35, 1.30, 4.30, 5.00 p. m.

PHILADELPHIA DIRECT.
Arrive—6.30, 8.00, 8.40, 11.45 a. m., 12.30, 2.30, 7.00 p. m.
Close—6.30, 8.00, 11.30 a. m., 12.35, 2.00, 3.50, 5.50, 7.45, 9.00 p. m.

THROUGH FAST MAIL FOR EAST.
Close—11.50 a. m., 3.50, 7.10 p. m.

DIRECT THROUGH FAST MAIL FOR WEST.
Close—6.30, 11.30 a. m., 1.30, 5.00 and 7.45 p. m.

DIRECT SOUTHERN MAILS.
Close—6.30 a. m., 12.35, 3.50, 5.50, 7.45 and 9.00 p. m.

PENNSYLVANIA, WEST OF EASTON
Close—6.30 a. m., 12.35, 1.30, 5.50 p. m

ELIZABETH, DIRECT.
Arrive—8.00, 8.40 a. m., 1.30, 2.30, 5.30 p. m.
Close—8.00, 9.00, 10.30 a. m., 12.35, 2.00, 5.50, 9.00 p. m.

NEWARK, DIRECT.
Arrive—8.00, 8.40 a. m., 1.30, 2.30, 5.30 p. m.
Close—6.30, 8.00, 9.00, 10.30 a. m., 12.35 2.00, 3.50, 5.50 p. m.

DIRECT MAILS TO SEA SHORE RESORTS DURING SUMMER.
Close—6.30 a. m., 1.00 and 3.30 p. m.

WATCHUNG.
Arrive—1.00, 6.45 p. m.
Close—9.00 a. m., 5.30 p. m.

WARRENVILLE.
Arrive—1.00 p. m.
Close—9.00 a. m.

SUNDAY MAILS.
Office open from 9.30 to 10.30 a. m.
Mail closes at 6.15 p. m.

E. H. BIRD, P. M

HENRY WIERENGA
Residence 'Phone 517-3.
Furniture, Freight, Baggage, Express and Rigger.
PIANO MOVING A SPECIALTY.

Hoagland's Express
Careful Furniture Moving
Experienced and Competent Men.
Office 205 Park Av. Tel. 833-w
Home Tel. 648-L.

The Most Efficient Trusteeship

is that provided an estate by a good Trust Company, properly organized for that purpose. No other service can compare with it—all the advantages of individual interest and attention to the estate combined with the absolute security, reliability and expertness which the Trust Company organization affords.

Come in and Talk it Over

Fidelity Trust Co.,
Newark N. J.,

is handling estates of all sizes to the profit of the estate and the comfort and satisfaction of the heirs.

IT COSTS NO MORE - ONLY LEGAL FEES ARE CHARGED.

THE OLD RELIABLE HOME FURNISHERS
COWPERTHWAIT AND VAN HORN CO.
73-75 MARKET STREET ESTAB. 1860 NEWARK N.J.

Choose the Gifts Early —and you're sure to choose wisely,

Choose the Gifts Here —and you're sure to choose well!

For 50 years, we have been supplying the holiday wants of thousands and thousands of folks—*this* year you will find us better equipped than *ever* to meet *every* requirement for thoroughly sensible, *always reliable* gifts, at prices *not to be duplicated for lowness!!*

Something for EVERY member of the family.

For "HIM"		For "HER"	
A Couch	$ 7.75 up	A Sewing Machine	$22.00 up
A Bookcase	13.00 up	A Princess Dresser	14.25 up
A Desk	13.50 up	A Rocker	1.95 up
An Easy Chair	10.25 up	A Carpet Sweeper	2.75 up
A Library Lamp	3.95 up	A Piano Stool	5.75 up
A Clock	3.25 up	A Writing Desk	5.50 up
A Framed Picture	1.95 up	A Brass Bed	9.95 up
A Chiffonier	15.00 up	A Dinner Set	5.75 up
An Office Rug	7.25 up	A Parlor Table	2.50 up
A Library Table	8.50 up	A Portland Range	19.00 up

They're Useful Gifts in EVERY Case—Proving Daily Reminders of the Giver.

CHARGE THEM & SETTLE UP IN A YEAR, OR A YEAR AND A HALF. or pay CASH—and take off 10 per cent.

Plainfield Bottling Works

M. LATZKO, Prop.

U. S. Revenue Taxed Wholesale Liquor Dealer.

27 Somerset St., N. Plainfield. 5th District N.J.

Distributors for

Feigenspan Brew & Anhauser-Busch

By order of the court we will close at 7 p. m. weekdays and 9 p. m. on Saturdays.

BREWERY BOTTLING
EXPORT BEER SAAZER BEER
WUERZBURGER BEER

All orders received will have prompt attention. Goods forwarded through the entire State of New Jersey. Express charges prepaid by us.

REPORT OF CONDITION OF

THE PLAINFIELD TRUST COMPANY

AS RENDERED to the BANKING DEPARTMENT of the STATE of NEW JERSEY NOVEMBER 10th, 1910

ASSETS		LIABILITIES	
Railroad and other bonds	$ 728,805.59	Capital Stock	$ 100 000.00
Bonds and mortgages	616,800 00	Surplus and undivided profits	216.456.44
Demand loans, time loans and bills purchased	1,460,126.85	Accrued interest	19,780 03
Banking house	85,000.00	Reserved for taxes	2,000.00
Accrued Interest	17,781.36	Deposits	2,996,069.68
Cash and reserve	425,792 25		
	$3,334,306.15		$3,334,306.15

OFFICERS:

O. T. Waring, President — J. H. Case, Vice-President
A. V. Heely, Vice-President — H. H. Pond, Secretary and Treasurer
Henry A. McGee, Vice President — DeWitt Hubbell, Asst. Sec. and Asst. Treas.

AMUSEMENTS. AMUSEMENTS.

Plainfield Theatre

Thanksgiving Day, Thurs., Nov. 24

MATINEE AND NIGHT

Joseph M. Weber's Own Company

IN THE REIGNING SUCCESS

THE CLIMAX

AND THE COMPLETE PRODUCTION AS PRESENTED OVER 500 TIMES IN NEW YORK

With Miss Ann Swinburne

THE GREATEST PLAY EVER WRITTEN FOR MOTHER, FATHER, WIFE AND DAUGHTER

A STORY THAT PULLS AT YOUR HEARTSTRINGS

SEATS NOW ON SALE

Prices—Mat. 25c, 50c, 75c, $1. Night 25c, 50c, 75c, $1, $1.50

Plainfield Theatre

FRIDAY EVENING, Nov. 25

L. S. SIRE PRESENTS THE INTERNATIONAL CHARACTER COMEDIENNE

May Robson

Direct from her distinguished success at Terry's Theatre, London, Eng., in

"THE REJUVENATION OF AUNT MARY."

By ANNE WARNER.

FOURTH SEASON

Six Months Garden Theatre, New York
Three Months Terry's Theatre, London, Eng.
Four Months Studebaker Theatre, Chicago

Prices - - - 25c, 50c, 75c, $1, $1.50

FURS

At 178 EAST FRONT STREET

Dr. Pittis Office Bui ding

IS the place at which you always get your money's worth.
IT IS the place guaranteed by many customers of last year and many new customers of this year.
IT IS the place which carries the largest selection of latest styles direct from Paris.
WHY not buy of the real place and get real quality when you are paying real money?

Alterations and Remodeling Are Specialties
GOODS SOLD ON A SMALL DEPOSIT

178 East Front St. Plainfield, N. J.

Charles Kurtzman, Prop.

THE SAME MAN IN THE SAME PLACE

Open Evenings

For Sale to close out an estate, about twenty [20] acres of very desirable property, extending from Webster place to Woodland avenue, fronting on Putnam avenue. For full particulars address

Richard L. Minford

11 23 3 w-s-m 101 Wall St., N.Y.City, or your broker

Y. M. C. A. BASKETBALL SCHEDULE FOR 1910-11

The schedule of basketball games arranged by the local Young Men's Christian Association for the season of 1910-1911 is as follows:

Thursday, November 24, business men at Plainfield.
Saturday, November 26, Hudson City Y. M. C. A., at Plainfield.
Friday, December 2, Elizabeth Y. M. C. A. at Elizabeth.
Saturday, December 3, Elizabeth Y. M. C. A. at Plainfield.
Saturday, December 10, Rovers of Harlem at Plainfield.
Saturday, December 17, Suburbans of Orange, at Plainfield.
Monday, January 2, Williamsburg Y. M. C. A. at Plainfield.
Saturday, January 7, Holly Five of New York, at Plainfield.
Saturday, January 14, Montclair Y. M. C. A. at Montclair.
Saturday, January 21, Montclair Y. M. C. A. at Plainfield.
Saturday, January 28, Washington Heights Y. M. C. A. at Plainfield.
Saturday, February 4, Trenton Y. M. C. A. at Plainfield.
Saturday, February 11, Belleville Y. M. C. A. at Plainfield.
Saturday, February 18, Orange Y. M. C. A. at Orange.
Saturday, February 25, Red Bank Y. M. C. A. at Plainfield.
Saturday, March 4, Washington Heights Y. M. C. A. at New York.

PLAINFIELD'S SOCCERS TO PLAY AMERICAN TYPES

The Plainfield Association Football club will have the American Types, of Jersey City, as their opponents on the Clinton avenue grounds, tomorrow morning, in an Inter-City Soccer League game. The contest will be called at 3:15 o'clock sharp. The local eleven is looking for two points tomorrow, but the visitors are putting in their full team and will make a strong bid for victory.

These teams met in Jersey City three weks ago and palyed a close game, Plainfield winning out by a small margin. Owing to the fact that the game will be played on a holiday, the local management is expecting a large turnout of spectators.

The Plainfield team will go to Elizabeth on Saturday, where it will meet the Elizabeth United in the eleventh round of this series. The Elizabeth boys have furnished several surprises lately, and the locals will have to play their best to take the opints in this contest. A meeting of the Inter-City Amateur League will be held at 845 Broad street, Newark, Friday night at 8 o'clock sharp, to transact important business. J. D. Brown and Robert Baillie will represent the Plainfield team.

UNION SERVICES AT FIRST BAPTIST CHURCH

The union Thanksgiving service will be held at the First Baptist church, tomorrow morning at 10 o'clock, in which the congregations of the different churches will join. Rev. John Y. Broek, pastor of Trinity Reformed church, will preach the sermon. There will also be special music by the quartet and chorus choir of the church, under the direction of Howard Case.

The choir will render these selections: "O, Come Let Us Worship," Himmel; "Awake, Awake," Stainer; "Sing to the Lord of Harvest," Barnby, while the prelude will be played by Miss Florence Wohlfert, violinist.

Miss Ella Sebring, of Arlington avenue, left Monday for Coggin Point, Prince George County, Va., to visit her niece, Mrs. George W. Endicott, Jr. Later she will visit her brother, Wallace Serrell in Chicago and her niece, Mrs. W. O. Briggs, of Milwaukee, Wis.

—Tomorrow being Thanksgiving Day, The Daily Press will not be published.

THANKSGIVING EXERCISES

Public School Pupils Give Programs of songs, Recitations etc.

ORIGINAL ESSAYS A FEATURE.

Plays, Acrostics, Compositions and Speeches Mark Pupils' Entertainments Today.

Exercises appropriate to Thanksgiving Day were held in the public schools this morning and at the High School a most interesting program of original essays and recitations was given. Following the singing of patroitic songs Rev. Gabriel Reid Maguire addressed the assembled pupils.

At the Stillman school the exercises consisted of singing, an anthem by the school; the reading of a Thanksgiving story by Charles L. Lewis and a play "The First Thanksgiving," acted by the pupils with the following cast: Governor Bradford, Benjamin Cooley; Captain Standish, Hugh McDonald; John Alden, Stanley Belows; Master Hopkins, Robert Butler; Joel Hopkins, Elton Greenleaf; Massoalot, Clifford Cole; Squanto, Ernest Higgins; Holamok, Fred McLean; Light of Wigwam, Bonsall Stover; Mistress Hopkins, Winifred Stringham; Mehitable Dorothy Stelle; Priscilla, Florence Neal; Dame Billington, Dorothea Case; Mary Chilton, Edith Lowry; Desire Mintre, Elizabeth Hamman; Prudence, Bessie Shrager; Squaws, Rebecca Meyers, Lorena Harris and Elsie Davidson.

The exercises in the Whittier school this morning consisted of songs, readings which included the President's proclamation; the Pilgrim's Dream, a character entertainment in which twelve pupils take part and a drill "The Scarecrow's Roaming" by six boys.

At the Franklin school songs and original compositions by the pupils comprised the program. The compositions were selected from those written by the boys of the fifth grade and were upon timely topics. The exercises in Washington school primary department were given this morning in the different class rooms. In the afternoon, at 2 o'clock the grammar grades gave recitations, sang songs and a dialogue was given by the fourth grade, an acrostic by the fifth grade and a composition on the original Thanksgiving Day by Marion Lyons, read by Helen Newell.

No regular program was given in the Jefferson school, each class holding its own celebration in the class room. At the Bryant school the program consisted of dialogues, songs and an original composition by Monroe Gullberg. The Irving school pupils also held their exercises in the separate rooms. They consisted of songs and readings.

Somerset School.

At the morning exercises in the Somerset street school, the senior departments were addressed by Rev. Dr. Charles A. Eaton, who gave a general talk on Thanksgiving, dwelling on its significance. He compared the advantages school pupils have tadoy that were lacking when he was in the grammar grades and talked interestingly of the changes.

The pupils of the primary department had separate exercises during which the following program was presented:

Song, "Good Bye to Summer;" recitations, "November," Harry Canfield; "Trees Bare," John Servis; "Tomorrow," Gladys Bye; "Come Home," Clarence Carson; "Story of the Pilgrims," seven pupils Miss Barrow's class; song, "Hail, the Glad Thanksgiving," 4B; recitations, "Cause for Gladness," four pupils 1 A; "Origin of Thanksgiving," Jane Hoffman; song, "Thanksgiving Hymn;" recitations, "The Magic Vine," Florence Stahl; "At Grandma's" Lloyd Randall; "Story of a Seed," five pupils Miss Tiffany's class; "A Turkey's Soliloquy," Carman Trembath; "Out for a Walk," Hayward Webster; song, "Thanksgiving Song," 4 B; "Thanksgiving Cooks," Marie Jennings and Edith MacDonald; "Long Ago," Dorothy Seader; 'Tomorrow is Thanksgiving," Robert Blair; song, "Swing the Shining Sickle."

Remember Children's Home.

At this Thanksgiving season the Children's Home Association would ask that the kind friends of the past do not overlook the Home in their generous donations. The entire Thanksgiving dinner will be provided by the Benevolent Band of King's Daughters, but all donations of money, groceries fruits, etc., will be most gratefully received.

In Police Court.

Joseph Morgan, of Rahway, was found wandering around the city yesterday afternoon by Patrolman Saffron and was arrested for vagrancy. When arraigned before Judge Runyon this morning in the city court his revolver was confiscated and he was sent on his way back to Rahway.

Mrs. William A. Woodruff, of East Second street, has returned from El Paso, Tex., where she has been visiting her daughter, Mrs. H. S. Potter, for several months.

Your out of town Checking Account.
Your out of town Savings Account.
Your out of town Safe Deposit Box.

Can all be maintained with us just as conveniently and very much more profitably.

Allow us to describe the service that we are prepared to render you.

THE STATE TRUST COMPANY

CAPITAL $100,000.00

Read Our Advertisements

You will profit by doing so.

Every day we are offering opportunities to save money on furniture and carpets.

A few dollars saved today and a few dollars saved tomorrow means much to a man who is furnishing a home. So if you want to know the lowest prices as well as the latest style get in the habit of reading our ads.

DINING-ROOM FURNITURE

The assortment is here in the new up-to-the-minute styles with best finish in Golden Quartered Oak and Early English.

TABLES — Round, full size, finely finished, large pedestal, heavy claw feet — 9.98 to 35.00

BUFFETS and SIDEBOARDS — New shapes and the same fine finish — 16.98 to 45.00

CHAIRS — Heavy solid oak, cane, leather and wood seats — 1.75 to 7.50

SHIRLEY & JOHNSTON

BABCOCK BUILDING

SPORTS

News and Notes

GOLF.

So well liked were the women who attended the recent tournament at Baltusrol that they have been asked to come again. One of the officials of the Short Hills organization states that the club will in all probability arrange a tournament on a larger scale next spring when three days will be devoted to the competition.

Apropos of the women it may be said that the next championship tournament of the Women's Metropolitan Golf Association stands a good chance of going to the Wykagyl Country Club. All who played there this season say they would like to see next year's tournament held over the New Rochell links. It is understood that Wykagyl stands ready to handle the event if the women say the word.

W. C. Fownes, Jr., the new amateur golf champion, has always been a close student of the game. It is not generally known however, to what pains he goes in order to procure just the right clubs. He has a long driver for ordinary use and another for shorts through the green and from tees where there is some danger of reaching a hazard with a longer shot. Fownes has computed a factor which he terms the "feel" of a club. This is the productof the weight of a club by the distance to its centre of gravity, the point of balance being obtained by balancing the club on the edge of a knife blade The champion always determines it on a new club to serve as a basis of comparison with one which he has previously been using.

HOW TO MAKE GIFTS COUNT FOR BOYS

In connection with the course of lectures, "How to Know Our Boys," now being delivered at the Young Men's Christian Association, Rev. F. K. Mathiews, the lecturer is preparing an exhibit that will be of interest to all the mothers of Plainfield who are wondering what to buy the boy for Christmas.

In answering the question, Mr. Mathiews has made special study as to how best to make the gift count in the boy's moral development. At the close of the three remaining lectures in the series, the moral and religious value of pictures, books and games will be discussed and in connection with each talk there will be a special exhibit.

This week a large number of posters, calendars and pictures will be displayed. These have been selected out of many because of their worth in creating in the boy's room just that atmosphere which will stimulate him to do his best at the same time offering to the parent suggestive material by means of which commands may be made attractive as well as forceful.

The subject for the regular lecture, 3:30, Friday, will be, "The Problem of Fighting and the Culture of Courage." Some of the phrases of thought presented will deal with the first law of nature and the last law of human nature; physical daring no substitute for moral courage; causes of "fighting;" a new definition of patience; developing initative in the boy in self-control; must the boy be gentle in order to become a gentlemen?

Grant Leivers, of 210 Grove street, is recovering from a serious illness.

—The recent fair at the Calvary Baptist church was a great success, the sum of $97 being realized as profit. The officers of the society are President, Mrs. Mary E. Whindleton; treasurer, Mrs. eGorge Carter; secretary, Mrs. Mary Booker.

AMUSEMENTS.

Mme. Schumann - Heink

will give a song recital under the auspices of The Musical Club at the

Plainfield Theatre

on

Friday, Dec. 2, at 8:30

Reserved seats for sale at the box office on November 25. Parquet and lower gallery, two dollars; upper gallery, fifty cents.

1 21 23 25 28 30 12 1 2

PROCTOR'S

VAUDEVILLE THEATRE.
THE BEST REFINED VAUDEVILLE.
ENTIRE CHANGE MONDAY AND THURSDAY.

TODAY'S PERFORMANCE.

Blanche Holt & Co., sketch, "The Star Boarder;" The Musical Forrests, Refined Instrumentalists; Stirling & Woods, the Nabobs of Nonsense; Louis Guertin, Worlds Record Jumper; Walton & West, Pianologue and Songs.

SUPERIOR STORAGE FACILITIES

for Silverware or Valuable Packages and

Ample Accommodation

for Large Boxes, Trunks, Chests and Cases may be found here with reasonable charges.

SAFE DEPOSIT BOXES ALSO

For persons planning atrip abroad we issue

Travellers' Cheques

CITY NATIONAL BANK

TIMBO'S

Stock for Smokers

Romeo and Juliets, La Carolinas, Bocky's, Manuel Garcias, Acker, Merrall & Condit's La Elegancias, and a fine line of New York and Tampa makes. Fancy Smoker's Articles.

133-135 North Avenue.

—Advertise in The Daily Press.

10 PAGES

THE DAILY PRESS.

10 PAGES

Established May 10, 1887. PLAINFIELD, NEW JERSEY, FRIDAY, NOVEMBER 25, 1910. Two Cents a Copy—$5 a Year.

UNITED TO GIVE THANKS

Evangelical Flocks Held Their Customary Annual Service Yesterday.

REV. MR. BROEK PREACHER.

Christianity the Prime Cause For America's Progress—Public Education Is An other Cause.

The union Thanksgiving service held at the First Baptist church, yesterday morning at 10 o'clock, was largely attended by the members of the various city churches, including all but the Crescent Avenue Presbyterian church, which held a service of its own at the same hour. Rev. Dr. Charles M. Anderson, pastor of the First M. E. church, presided at the service and other pastors on the platform were Rev. Dr. J. A. Chambliss, Rev. J. W. Musson, Rev. Dr. Charles E. Herring, Rev. Edwin Shaw, Rev. C. S. Kemble, Rev. Ora J. Shoop, Rev. A. C. Nickerson and Rev. John Y. Broek, the last named being assigned to preach the sermon

The chorus choir, under the direction of Howard M. Case, organist, rendered a special program of anthems in a pleasing manner. The service began win an organ prelude, followed by the doxology and an invocation by Rev. Edwin Shaw, of the Seventh Day Baptist church. The choir then sang an anthem, "O, Come Let Us Worship," after which Rev. Dr. C. E. Herring, of the First Presbyterian church, read the President's Thanksgiving proclamation.

Rev. J. W. Musson, of the Temple Baptist church, led in the responsive Scripture reading. The choir then sang another anthem, "Awake, Awake," which was followed with the reading of the Scripture lesson by Rev. A. C. Nickerson, of All Soul's church. This is the first service of this nature that Mr. Nickerson has taken a part. Rev. C. S. Kemble, of the Monroe Avenue M. E. church, offered prayer, after which the offertory was sung, the offering being for the work of the Charity Organization Society.

Rev. Ora J. Shoop, of Grace M. E. church, received the offering with a short prayer, after which the sermon was delivered by Rev. John Y. Broek, of Trinity Reformed church. He took his text from Psalms 103, second verse: "Bless the Lord O My Soul, and Forget Not All His Benefits." After impressing upon all the importance of always blessing the Lord and not forgetting even a single benefit, Mr. Broek gave a masterly discourse showing the growth and progress of the nation during the past 300 years, and how this country, being founded on Christianity, was still today a Christian nation. In part, Mr. Broek said:

"Plant an acorn and you get an oak, plant a cedar you get a cedar. If this country had been settled by the Pagans or Mohammedans it would have developed into Paganism and Mohammedanism. If a man goes to China he expects to find a government administered according to the religion of China. If you should go to Turkey, you would expect the Koran to be supreme and control all public action. On the same principle Christianity was firmly established in the foundation of our country.

"The object of our forefathers in coming to this country was to establish a place where a man could worship God according to the dictates of his own conscience. Our constitution and the general laws governing our land are based on Christianity and Christianity in general is the law of the land. Our courts have repeatedly so decided. Take for example, the law of the Sabbath. Christianity forbids the transaction of all unnecessary labor or transaction of worldly business on the Sabbath. Throughout our entire land the Sabbath is no day as far as its legal aspect is concerned. No contract is binding, no debt collected, all public offices are closed and all official business is suspended.

"When our forefathers came to this country they subdued and possessed the land. They worshipped God and His Son, Jesus, and acknowledged the Scripture to be the only rule of faith and practice. They introduced their religion in their families, their schools and colleges. They devoted themselves to Christianity. They built school houses and colleges, erected churches and taught their children to read the Bible. They acknowledged God in legislative assemblies and prescribed oaths to be taken in His name.

"What was then the real cause of our progress? Undoubtedly religious and political liberty should first be mentioned. Julia Ward Howe's magnificent lines, 'Mine eyes have seen the glory of the coming of the Lord,' gave a new meaning not only

(Continued on page 5.)

R. C. FINCH CROPPER IN HUNT CLUB CHASE

The riding members of the Watchung Hunt Club enjoyed one of the best hunts of the season, yesterday, meeting the hounds at the Baltusrol Golf Club at 10 o'clock. The scent was found on the Brown farm, and the run continued to the old Brass Kettle Inn, over exceedingly stiff and trappy country, where a check was held.

The scent was again picked up and the run continued through Scotch Plains to Netherwood, where the "worry" was thrown to the hounds. A number of "ins and-outs" were encountered, which caused some of the riders a little trouble. Rufus C. Finch, M. F. H., riding 'Telephone," came a nasty cropper, which looked for a moment as if he might be badly injured, but fortunately he was only shaken up. W. H. Wildey, also came to grief, at the stiff four railer, with a broad ditch on the off-side, but neither rider nor horse was injured. Those who finished were:

Rufus C. Finch, M. F. H.; Edward Finch, William Gilder, Hart S. Farlee, Harry A. Bourne, Paul Dietrich, Paul Harrison, Miss Mabel B. Hooley, Miss Gertrude Noe, Brown Rolston, Fred G. Alpers, W. H. Wildey, C. F. Wildey, Jr., Schuyler Casey, C. E. S. Bellows and Huntsman Henry Watkins.

HOUSE BREAKER FREED ACCUSER WON'T PROSECUTE

Because the people into whose house he had broken refused to prosecute, John Barton, a typical crook, was released by City Judge William N. Runyon, this morning, and he left the court room with a smile on his face. Barton had been caught in a house at 1227 Thornton avenue, which has been vacant for about a year. There he had built a fire with which to cook food which had evidently been stolen from people on the opposite side of the street.

Barton claimed to have come all the way from Jeffersonville, Indiana, on foot and that he had been given food along the route by charitable people. He told many conflicting stories to Detective Sergeant John Flynn, who arrested him, but he could not be held on any specific charge. He acknowledged being an opium eater and drinker.

NOISY CELEBRATION ENDS IN POLICE COURT

Thanksgiving impulses aided and abetted by an over indulgence in the cup that inebriates brought about a fracas in West Third street, last evening, in which the china and silverware (?) and a steaming coffee pot were hurled through the air to the imminent peril of witnesses of the hilarity. William Gray, who had gone to George Smith's house to seek one of his boarders, became the target for the missiles and while endeavoring to dodge them struck a woman bystander in the lips.

The Smiths and Mr. Gray were in court this morning and told Judge William N. Runyon all about the trouble. The magistrate listened patiently to their several tales of woe and adjusted the matter by having them all shake hands and promise to avoid each other in future.

TWO MINISTERS OFFICIATE AT MRS. SCRIBNER'S FUNERAL.

The funeral service of Mrs. William Scribner was held at the late home on East Front street, Wednesday afternoon at 2:15 o'clock, and was largely attended by relatives and friends. Rev. Dr. J. S. Zelie, pastor of the Crescent Avenue Presbyterian church, assisted by Rev. Dr. Campbell, of the borough, had charge of the service.

Dr. Zelie read the Sriptures and made a few remarks concerning the exemplary Christian life of the departed and of her devotion to her home and church, while Dr. Campbell offered prayer. There was a large and beautiful display of floral tributes. The burial was in Hillside cemetery and the bearers were Leander N. Lovell John Leal, John F. Harman, William D. Murray, Dr. Ellis W. Hedges and Andrew J. Gavett.

—Ritz Saturday Special chocolate dipped nut caramels, 40c a lb. ***

—Visit Abrams' shoe sale for big bargains. Stock must be reduced to make room for builders. ***

—A great 'cellist is coming, Hans Kronold, at the First Baptist church next Tuesday evening. ***

WANTED IN NEW HAVEN

Charles McDonald, Alias Davis, Alleged Bad Check Operator.

HE HAS SEVERAL TRUNKS.

Traced By Baggage Checks From Elm City to Trenton and from Capitol to Plainfield.

Charles McDonald, alias Davis, was apprehended by Chief Kiely of the local police force at the request of John Bunn, acting chief of detectives, of New Haven, Conn., yesterday on a charge of having passed a worthless check for $100 on John Toole, proprietor of the Duncan House, in New Haven. The man arrested denies that he is the man wanted, but is being held at Police headquarters pending the arrival of New Haven detectives.

According to the information obtained from Chief Kiely, McDonald or Davis, left New Haven on November 10 and arrived in Trenton on the following day. He was traced there through the checks for his six trunks. Leaving Trenton the alleged fugitive checked his trunks through to this city and it was through these checks he was arrested here. It is believed that McDonald tried to cover his moves by doubling on his tracks.

The man is registered at Truell Inn under the name of Davis and the question as to whether he is the man wanted by the Elm city authorities will be settled upon the arrival of the detectives from that city.

FUNERAL OF MRS. SARAH HYLER IS LARGELY ATTENDED

The funeral service of Mas. Sarah Hyler, widow of William Hyler, was held at 3:30 o'clock Wednesday afternoon, from the home of her daughter, Mrs. William Nevius, 110 Elmwood place. There was a large attendance of relatives and friends. There was also many beautiful floral tributes. Rev. John Y. Broek pastor of Trinity Reformed church, of which Mrs. Hyler had been a member for the past seventeen years, officiated. He read the Scriptures and referred in his remarks to the long and faithful Christian life of the departed.

The burial will be in the family plot at South Branch, today, and the bearers will be Charles Conover, Joseph Randolph, David R. Weaver, John Wyman, William Shafer and Timothy Thorn. Mrs. Hyler was born and lived at South Branch for twenty-eight years, and had been a resident of this city seventeen years.

Annual Missionary Rally.

The annual missionary rally meeting of the Union County Christian Endeavor Union will be held Friday night, December 2, at 8 o'clock at the First Baptist church of Roselle. The Endeavorers will listen to an address upon a missionary subject by the Rev. Dr. M. C. Morgan, of Summit. Miss Marie Jacobson, superintendent of the missionary department of the county union, will have charge of the meeting, which is one of a series held in different parts of the county. The local Endeavorers will take the trolley leaving the Watchung avenue junction at 7:15 o'clock that night.

Pastor and Wife Celebrate.

Rev. Lester G. Leggett, formerly of this city, who has just become the pastor of the Congregational church, Asbury Park, and his wife, celebrated the twelfth anniversary of their wedding at a "get-acquainted" sociable held at the church, last Tuesday night. The couple were the recipients of a dozen beautiful bridal roses, presented by little Miss Mearns on behalf of the Ladies' Guild of the church. Mr. Leggett made a happy response to the presentation speech.

Y. M. C. A. Concert.

The next concert by the Y. M. C. A. orchestra will be given on next Tuesday evening, November 29, at 8:15. Mrs. Homer B. Lewis, soprano, will be the soloist. Free tickets may be obtained at the drug stores.

Democratic Club to Meet.

The West End Democratic Club will hold an important meeting tonight at its club rooms. Officers will be elected and plans for the coming years discussed. A full attendance is desired.

Announce Engagement.

Mr. and Mrs. Charles Dodwell, of Dunellen, annaunce the engagement of their daughter, Eleanor, to Charles R. Lake, of Little Falls.

—Use Press Want Ads.

—Get Saturday special at Kolb's. Cocoanut Kisses, lb 18c and molasses creams, lb 18c. ***

"THE REJUVENTION OF AUNT MARY" TONIGHT

May Robson, who needs no introduction to a Plainfield audience, will be seen tonight in "The Rejuvenation of Aunt Mary," at the Plainfield theatre. She appeared originally at the Garden theatre, in New York, where she made a distinct hit in the part of Aunt Mary. Since then the play has been produced all over the country and in England and everywhere has been received enthusiastically.

The stolid Britishers had to acknowledge Miss Robson's success from her very first appearance in the character at the Terry theatre in London, where, instead of three weeks, Miss Robson was practically compelled to extend her engagement to four months. The play scintillates with humor and portrays the development of a country aunt into the woman of the world and a lover of the bright lights of the "great white way." The story of the play is absorbing.

THEIR TWENTY-FIFTH WEDDING ANNIVERSARY

A quiet celebration of the twenty-fifth wedding anniversary of Mr. and Mrs. B. C. Boice took place yesterday, at the home of Mrs. Boice's parents, Mr. and Mrs. Ramsey Blair, 306 East Second street. Mr. and Mrs. Boice were married in this city by Rev. Dr. K. P. Ketcham on October 19, 1885, but owing to illness in the family last October, the celebration was postponed until yesterday.

Only members of the family were present, and the occasion was a happy one for all who gathered around the festive board.

Those present were Mr. and Mrs. James Blair, Mr. and Mrs. Adam Blair, of Plainfield; Mr. and Mrs. James Craig, Mr. and Mrs. Sidney Craig, Mr. and Mrs. Edwin Craig, Mr. and Mrs. Charles Boice, and Mr. and Mrs. Charles Corjell, all of Dunellen, and Dr. and Mrs. A. W. Anderson, formerly of Plainfield, now of Port Chester, N. Y.

Mr. and Ms. Boice received several costly gifts from their relatives.

"COUNT" VAN NESS ONCE MORE IN THE LIMELIGHT

"Count" J. K. VanNess, of Scotch Plains, and George L. Forsyth, of New York, who have been engaged in a dispute regarding a property deal at the Plains, both appeared before Justice Clark, yesterday, on the complaint of the "Count." Mayor-elect G. W. V. Moy, of this city, who represented Mr. Forsyth, furnished a bail bond for $400 for his client's appearance before the next grand jury.

The trouble originated over the purchase at sheriff's sale of the property occupied by "Count" VanNess, by Mr. Forsyth. Ths was early in September. Mr. Forsyth sold the dwelling on the property to the Elizabeth House Wrecking Co., who in turn sold it to Frederick Clark. The latter sold it back to "Count" VanNess. According to the agreement between Mr. Forsyth and the house wrecking company, the house was to be removed before May. VanNess failed to remove the building and Forsyth started to demolish it. Arrests were made and the affair was rests were made and the affair has

Yesterday, Mr. Forsyth, while inspecting his purchase, met VanNess and the trouble was renewed, with the result that the "Count" had Forsyth arrested on a charge of assault and battery and malicious mischief.

KNIGHTS OF COLUMBUS HOLD EUCHRE AND DANCE.

Watchung Council, Knights of Columbus, gave a euchre and dance in Sebring's Hall, Wednesday night. It was attended by 150 people. Ten prizes were awarded the players and after the awards were presented dancing was enjoyed. Suhr's orchestra furnished the music.

The committee in charge was composed of T. J. Meaney, chairman; C. W. Fogarty, W. F. Schaefer, C. W. Kling and Miles Wilson.

—Attend thte "Evening of Music" at the First Baptist church next Tuesday evening. ***

—Special at the Watchung Home Bakery tomorrow. Steam fig pudding with hard sauce, ready to serve. 40 cents. ***

—Neuman Bros. carry an unusually fine line of tea, including Formosa Oolong delicious flavor at 50 cents a pound.

MARTINE AT MEN'S CLUB

Heavenly Rest Association Enjoys His Speech on Citizenship.

TELLS OF HIS EARLY LIFE.

Compares United States With Russia and Mexico—Good Stories at End of Feast.

James E. Martine was the speaker at the meeting on Wednesday evening of the Men's Association of the Church of the Heavenly Rest. Mr. Martine reviewed his long political life and recounted his history from the time of his arrival in Plainfield much to the delight of his big audience. He was introduced by President J. A. Maynard as the "next United States Senator from Union county," which brought forth prolonged applause and cheers.

Mr. Martine told the young men of the many vicissitudes which had beset him in his political life, including the many near-wins he has made in running for office and said he believed that the time had arrived when he would at last reach the goal of his ambition despite the antagonism of his opponents.

Getting down to his subject, "Duties of Citizenship," Mr. Martine said that a citizen was an integral part of the government and as such ought to use his prerogative as a voter to aid in the betterment of all the conditions of the country that need treatment. He declared that Russia as compared with the United States was territorially as great, but failed in advancing at the rate of other countries because of oppression of the people.

"Citizens of this country," said the farmer-orator," are of the highest type of men owing to our superior educational system. Just look at Mexico, only separated from us by a narrow strip of water and what do you find? Semi-barbarians, illiterates with a penchant for fighting each other such as no country on the face of the globe can duplicate. And they're at it today.

"Today, Spain, Portugal, England and other European powers are feeling the throb of Republican impulses. Portugal has dethroned her king; Spain is trembling in the balance and England is on the point of dissolving her Parliament. These happenings, whether designed or not, are throwing the world into an unsettled state and only France and the United States of all the great powers are enjoying absolute peace.

"We may with all sincerity say that the advancement of the great country of which you are the coming citizens, is due to the feeling of the great brotherhood of man which pervades from coast to coast and which animates us into doing great things."

Mr. Martine congratulated the men's association upon their splendid organization. Refreshments were served after the talk and during the feast Farmer Jim entertained the young men with some good stories. Two new members were added to the club roll.

THANKSGIVING SERVICES AT EPISCOPAL & R. C. CHURCHES.

Services in all the Episcopal churches yesterday were well attended especially that at Grace P. E., where Holy Communion was celebrated at 7:30 and at 10 o'clock morning prayer with an address by the rector. Rev. E. Vicars Stevenson. Large congregations were also noticed at the Church of the Holy Cross, St. Stephen's and Church of the Heavenly Rest.

At St. Mary's and St. Joseph's Catholic churches masses were said at several of the early morning hours. In the afternoon nearly all the communicants of both churches gathered in North Plainfield to witness the laying of the corner stone of the new St. Joseph's church, corner of Watchung and Jackson avenues.

"OAK FARM" PRESENTED BY LOCAL DRAMATIC CLUB.

The Oak Farm Dramatic Club presented its rural drama, "Oak Farm," at the Y. M. C. A. last night. The performance was enjoyed by a large audience. All of the members of the caste acquitted themselves creditably. A feature of the specialty numbers was the appearance of the Harmonica Trio, composed of William Richards, William Cubberley and Frank Dounes.

Those appearing in the production were William F. Richards, W. H. Cubberley, A. G. Young, Charles Mumford. F. W. Dounes, Alexander Dresselt, Mrs. I. N. Wyckoff, Mrs. M. E. Frederick, Miss Tryphenia Mattox and Miss Margaret Bird.

—Try a pound of Kolb's assorted milk chocolates 39c; these candies are delicious. ***

MISS STRYKER BRIDE OF ANDREW VANDERBEEK

Miss Annie E. Stryker, daughter of Mr. and Mrs. Nelson DeWitt Stryker, of Monmouth Junction, and Anderw Vanderbeek, of North Plainfield, were married at noon, yesterday, at the home of the bride's parents, by Rev. Mr. Clark, pastor of the Reformed church, of Monmouth Junction. The affair was a quiet one, only the immediate relatives of the bride and groom being present.

The bride was attended by her sister, Miss Katheryn VanDyke Stryker, as bridesmaid, while William Steinmeyer, of New York city, was the best man. An informal reception followed the ceremony, after which the couple left on a short wedding trip. Upon their return they will reside at No. 3 Verdon street, the borough, the home of the groom.

Mrs. Vanderbeek was formerly a pupil nurse at the Muhlenberg Hospital Training School and during her residence in this city has been following her profession. Her sister, Miss Katheryn Stryker, is a graduate nurse and resides here. Mr. Vanderbeek has been a resident of this city for many years. He holds a responsible position with A. M. Griffen, the hardware merchant, where he has been employed for a number of years.

PRIVATE FUNERAL SERVICE FOR MRS. JANE R. WILLIAMS

The funeral service of Mrs. Jane R. Williams was held at 4:30 o'clock yesterday afternoon from the home of her daughter, Mrs. Cornelius Schenck, 904 West Front street, and was private, only a few intimate friends of the family being present. Rev. John Y. Broek, pastor of Trinity Reformed church, conducted a short service, reading the Scriptures, making a few remarks and offering an earnest prayer in which he remembered the afflicted members of the household in the sad hour of their bereavement.

There were a number of beautiful floral tributes from relatives and friends. Mrs. Williams was a member of the Talmadge Memorial Reformed church, of Roxborough, Pa., for a great many years, and the burial will take place in the family plot at the above place, today. Owing to the illness of both Rev. Dr. and Mrs. Cornelius Schenck they will be unable to attend the interment.

CROSS-COUNTRY TOURNEY CLOSES P. C. C. SEASON

The active season was conluded at the Plainfield Country Club, yesterday, with a four ball match, cross-country tournament, for Class A and B players, with prizes for the winning team in each class. As announced on Wednesday, the course comprised nine selected holes, as follows:

No. 1, first tee to fifth green; No. 2, sixth tee to eleventh green; No. 3, twelfth tee to eighth green; No. 4, ninth tee to fourth green; No. 5, fifth tee to sixth green; No. 6, tenth tee to twelfth green; No. 7, thirteenth tee to fifteenth green; No. 8, sixteenth tee to seventeenth green, must be played by way of sixteenth green; No. 9, eighteenth tee to second green.

In Class A, four teams were tied for first place with a net score of 45, which will necessitate a play-off, provided the players decide to determine the winner. In Class B, C. C. Church and C. C. Riggs were the winners with a net score of 45. There was a large field out and the play was greatly enjoyed. These scores were posted:

Class A—R. S. Rowland and M. J. Dumont, 51, 6—45; H. D. Hibbard and C. B. Morgan, 51, 6—45; L. G. Carman and A. M. Collens, 55, 10—45; S. H. Patterson and E. T. Willson, 54, 9—45; D. H. Rowland and C. C. Burke, 58, 12—46; J. E. Erickson and E. P. Goodwin, 59, 10—49.

Class B—C. M. Church and C. C. Riggs, 61, 16—45; L. H. Gates and H. E. Moore, 68, 20—48; H. F. Fox and E. J. Patterson, 63, 15—48; George S. Clay and A. W. Kleinecke, 67, 18—49; J. P. Stevens and N. C. Barnhart, 68, 21—47; C. W. King and G. F. Earl, 74, 17—57.

—Ritz Saturday Special chocolate dipped nut caramels, 40c a lb. ***

—Everything in footwear at less than half price. M. Abrams, 229 W. Front St. ***

—The event of the season. Do not miss. Music. Yes, music, great 'cellist, Hans Kronold, will be there. First Baptist church, Nov. 29. ***

CORNER-STONE CEREMONY

Impressive Service at St. Joseph's in Which Bishop Participates.

A STIRRING SERMON HEARD.

3,000 People Hear Father Dittrich's Eloquent Discourse—Bishop McFaul Has a Good Word For Gov.-Elect Wilson.

In the presence of a gathering numbering fully 3,000 people, the corner-stone of the new St. Joseph's Roman Catholic church at Jackson and Watchung avenues was placed in position by Bishop James A. McFaul, of Trenton, yesterday afternoon. The impressive ceremony was participated in by prominent priests of the two state dioceses and organizations and societies from nearby parishes. The ideal weather conditions permitted the program to be carried out in a highly successful manner.

The clergy and laiety interested in the exercises first assembled at the present church and marched to the north-east corner of the super-structure where the exercises took place. The bishop and his assistants marched about the improvised platform to confer the blessing upon the walls, the choir of St. Joseph's in the meantime singing, "Onward, Christian Soldiers," accompanied by a band. The corner-stone was then lifted into the niche prepared for it and as Bishop McFaul tapped it down, the choir and band rendered "Holy Ghost, We Praise Thy Name." At its conclusion, Rev. Father William A. Dittrich, of Bound Brook, stepped forward and delivered the ceremonial address. He was followed by the bishop, who spoke briefly, and terminted the ceremonies by conferring his blessing upon the gathering. The assemblage sang, "My Country 'Tis of Thee" as a finale.

Rev. Father Dittrich made a capital speaker for the occasion and his remarks were frequently interrupted by applause. At the beginning he paid a tribute to the members of St. Joseph's parish for their devotion to the cause and declared the new church would stand as a monument to the zeal and energy of Rev. Father Miller, who has been tireless in his efforts to secure a more commodious house of worship for his people. Father Dittrich then launched into his theme, the defense of the American Catholic as a patriot and supporter of the government.

"The assertion has been made by people and organizations who should be classed as ignoramuses," the speaker said, "that American Catholics cannot be good citizens because they owe allegiance to a foreign power. These calumnators forget that in this country the church and the state are entirely seperate and allegiance to the one in no wise interferes with the other."

Father Dietrich then traced the early history of America to show that its greatest explorers from Christopher Columbus down, were Catholics and carried the standard from coast to coast, meeting with starvation and death to do it. He mentioned Ponce de Leon, Balboa, De Soto, La Salle, Marquette and Cortez as some of the men who had blazed the way for American civilization, to say nothing of the New England patriots. "And as if this is not sufficient proof of the loyalty of the Catholics," said Father Dietrich. "Let me recite some facts about the War of the Rebellion. The American Catholic rushed in thousands to the defense of the stars and stripes and none were better fighters. What about such men as gallant Phil Sheridan and the boys of the 69th regiment? Was it impossible for them to be loyal and give their hearts' blood for their flag because they had sworn allegiance to the Pope of Rome? It was not and neither is it today. The American Catholic glories in the right to worship as he chooses but never for a moment does he lose sight of the fact that he has sworn to stand by his flag and his government and is ready to lay down his life to do it as did his forefathers who rallied around Washington and died to strike a blow at tyranny and oppression."

In conclusion Father Dittrich detailed the history of Catholicity in North Plainfield, beginning with the celebration of the first mass in the Verdon homestead on Somerset street in 1851. From this humble beginning came St. Joseph's parish and the erection of the present church in 1883. Father Miller became pastor in 1893 and Father Dittrich was warm in his praise of his work. He urged the parishioners to remain loyal to him and when the new edifice is completed continue to make exerting influence for good in the community as had characterized their faith in the past.

Bishop McFaul followed Father

(Continued on page 5.)

MEN'S FURNISHINGS.

Men's Coat Shirts. Pleated and plain bosom, variety of good styles to select from; regular $1.00 values, Saturday, only 75c

Men's and Boys' Sweaters. Grey, with blue and red borders, excellent quality; $1.00 values, on Saturday, only..50c

LADIES' BELTS.

Elastic, suede and fancy, with gilt and oxodized buckles, regular 50c value, for 39c

RIBBONS.

Another beautiful lot of Ribbons, in satin and satin taffeta and moire fancy stripes, values up to 49c, Saturday's price.25c

BASEMENT SPECIALS.

Welsbach Junior Lights that sell regularly for 35c, on sale Saturday for 19c

Toilet Paper. 1,500 sheet rolls, sold for 3 for 25c, on Saturday, *3 for* 19c

LADIES' HOSIERY.

Ladies' Black Cotton Hose, with white feet, spliced, regular 19c value, on Saturday only.....11c

CHILDREN'S HOSIERY.

Fine Ribbed Black Cotton Hose, 7½ to 9½; 25c value, Saturday only 12½c

MILLINERY.

Millinery Special. Silk Beavers and Hatter's Plush, untrimmed hats, in all this season's new models; $6.95 values, on Saturday $3.95

$7.50 White Beaver Hats for $5.95

A. E. FORCE & CO.

"The White Store" Saves You Money. We Give You S.H. Green Trading Stamps.

THE "WHITE STORE SPECIALS" ARE THE MANGETS THAT ATTRACT.

Saturday as usual will bring the shrewd buyers here, for we have prepared a list of bargain specials that is beyond the reach of ordinary competition. We won't go into details, read every item, then come here.

Coat and Suit Special
Without a Parallel

100 Coats in the best mixtures, mannish makes, the materials cravenetted, full lengths, all sizes up to 40. A manufacturers' sample lot; can't get any more of the same kind at any price when these are gone; sale price tomorrow, while the lot lasts, only one to a customer

Price $5.98

Three Suit Specials

20 Fine All Wool Suits, all the good colors; finest materials; values up to $18.00, Saturday's price **12.98**

16 Pure Wool, Man Tailored Suits, finest models from the best makers; that sold up to $25, Saturday's price. **18.00**

23 High Grade Suits, Superior Cloth, full satin lined coats, skirts pleated and hobble effect. These are values up to $30; sale price Saturday **22.50**

Fur Coats, Etc.

Pony Coats, Caracul Coats, Plush and Cloth Coats, at less than manufacturer's prices. Every Garment the finest, both in material and workmanship. This season's best models; prices from $16.00 to **$150**

Ladies' Black and Colored Silk Underskirts. Here's an opportunity to buy a good Christmas present for a friend at a price that can never be duplicated. There are 56 in this lot, beauties of pure silk, plain and changeable, all lengths; not a skirt in the entire lot worth less than $5.00; sale price Saturday **3.98**

PYROGRAPHY DEMONSTRATION.

Tomorrow we will have two expert Wood Carvers and Burners here from the factory, who will give lessons and instructions free. Come in and see them do this fascinating work. It will prove valuable to you.

READ THE SPECIAL PRICES.

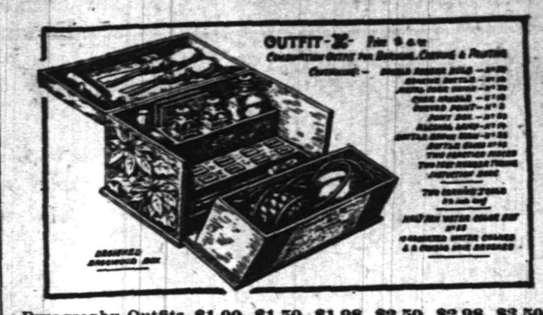

Pyrography Outfits	$1.00, $1.50, $1.98, $2.50, $2.98, $3.50
Handkerchief and Glove Boxes	19c to 49c
Jewel Boxes	25c
Card Boxes	19c to 29c
Picture Frames	15c to 69c
Book Racks	29c to 69c
Letter Racks	29c to 39c
Thermometers	19c to 59c
Tabourettes	59c to $1.98
Waste Paper Baskets	69c to $1.50
Collar and Cuff Boxes	25c to 49c
Nut Bowls	59c to $1.19
Tobacco Jars	75c
Compartment Boxes	98c to $1.49
Cigar Boxes	59c
Necktie Racks	25c to 69c
Towel Racks	49c to $1.25
Pipe Racks	10c to 69c
Writing Paper Boxes	59c to $1.19
Ash Trays	29c to 39c
Bread Boards	29c
Hair Brushes	98c
Broom Holders	19c to 25c
Carving Sets	49c to $1.49
Gas-O-Pins	19c
Pierced Brass Outfits	25c, 50c, $1.50, $2.50 and $3.75
Electric and Candle Shoe	25c, 40c, 50c and 65c
Picture Frames	40c to 75c
Fern Dishes	40c and 50c
Scrap Baskets	$1.50
Candle Sticks	90c
Handerchiefs and Glove Boxes	$1.00
	$2.25
	$1.20
Hand Mirrors	35c to 50c
Book Racks	$1.25
Match Safes	
Pipe Racks	

690 (3½"x7¾"x7¾") Desk

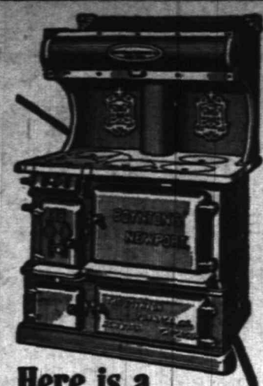

Here is a Satisfactory Kitchen Range

One that bakes fast or slow as you want it. You can *always* control the "Newport" and temper the oven to the baking.

Thus the "Newport" makes home cooking uniformly successful. If you'd like a cool, pleasant kitchen and a clean range, see

The NEWPORT Range

Its castings are smooth—nickel parts well finished—dampers handy—fire box capacious—water back large and effective and ash pit convenient. The "Newport" is built with both double and single ovens—either style is superior to any competing range.

See your dealer about the "Newport."

BOYNTON FURNACE CO. 37th St., Near Broadway New York

ELK MEMBERS ENJOY A THANKSGIVING SOCIAL

Plainfield Lodge of Elks held an old-fashioned Thanksgiving social in the club rooms, Wednesday night. Over 200 members were in attendance and enjoyed an entertainment and appropriate refreshments.

Informality was the password for the evening but a set program kept everyone busy until midnight.

William E. MacClymont was master of ceremonies and called upon the lodge talent for contributions. Among those responding were Johnny Campbell, songs and piano solos, Marcus Hoyt and Smith and Jack Todd, vocal numbers William Smith, piano duets; the Elks' quartet composed of Harry Blimm, Elmer D. Cutting, William Smih and Jack Todd, vocal numbers and Fred Van Eps, banjo selections accompanied by Mr. MacClymont. In addition the following professionals appeared; Professor Charles Thompson, feats of magic; Seltzer "Waters," songs and stories; Stirlig and Woods, sidewalk conversationalists and the Musical Forrests, banjo artists. At the close of the entertainment refreshments of creamed oysters, turkery sandwiches, celery and cranberry sauce were served.

The affair was arranged and in charge of a committee composed of William E. MacClymon, F. H. Firstbrook and Joseph Burd.

KNIGHTS OF COLUMBUS ATTEND MEMORIAL MASS

According to its annual custom, Watchung Council, Knights of Columbus, attended memorial service in St. Mary's church, yesterday morning The members assembled in the lodge room and marched in a body, 150 strong.

The ceremony was a solemn high mass with Rev. Father Bogan as celebrant, Rev. Father Hogan, deacon, and Rev. Father Sciola, subdeacon.

During the service, Rev. Father Bogan preached an appropriate sermon in which he referred to the Knights who had departed from earth and the obligations that rested upon those left behind. The custom of devoting one day in the year for a service in their memory he said, is one that is inspiring to all and might well be emulated everywhere.

He also touched upon Thanksgiving Day and besought his hearers not to lose sight of the creator's beneficence and to give thanks for the blessings that are ever to be had.

The arrangements for the services were made by a committee composed of C. W. Fogarty, Bryan Hanrahan and Thomas Carty.

ASSAILANT INSANE; TAKEN TO ASYLUM

Following a careful examination by Doctors A. H. Dundon and C. F. Lufburrow, George Cooney, of North Plainfield, who was positively identified as the assailant of Mrs. Martin O'Loughlin on last Monday night, was taken to the State Insane Asylum yesterday afternoon. There is no doubt in the minds of both physicians that Cooney was the man who also assaulted Miss Beatrice Ryan, now Mrs. James Tobin, on Tuesday evening, at the corner of West Eighth street and Madison avenue.

Dr. Lufburrow said this morning that Cooney had evidently always been feeble-minded and that his present condition was the result of hereditary taint. There is probably no chance for the man to recover.

The wedding of Miss Ryan to James Tobin took place as scheduled at 3 o'clock on Wednesday afternoon and the couple left after a reception for a wedding trip to Washington. The ceremony was performed by Rev. William H. Miller, pastor of St. Joseph's church. Andrew J. Ryan, a brother of the bride, was best man and Miss Mary Tobin, a sister of the groom, was maid of honor. The groom is an employe of the telephone company and vice president of the Ancient Order of Hibernians in this city.

Louis VanNest, Charles Wendell and Herbert Reynolds spent yesterday hunting in the vicinity of Stirling, and they bagged about ten rabbits. Ephraim Compton, of this city, hunting in the same vicinity, secured eleven rabbits.

—Advertise in The Daily Press.

AMONG OUR NEIGHBORS

THE DAILY PRESS may be obtained from the following Newsdealers and Agents. 10c a week.

CITY.

Wagner & Moorhouse, The City Market, 125 North Ave
E. H. Clevely.....157 North Ave
Timbo & Co.....216 Watchung Ave
W. C. Burns.....212 Watchung Ave
Jos. Moledesky.....247 West Front St
Mrs. M. Jenson.....657 West Fourth St
Union News Co.....R. R. Station
J. C. Field, Jr.....411 Park Ave
E. A. Laing.....149 W. Front St
A. D. Mallison..Fourth and Liberty Sts
M. Estil.....111 Park Ave
Debele & Stahl.....113 Somerset St.
W. H. Olmstead.....331 Watchung Ave.
T. A. Garthwaite..Cor. 4th & Watchung
J. Motley..Cor. E. 3rd & Richmond Sts.

SUBURBAN.

Dunellen.....h. Peters
New Market.....Coriell
Bound Brook.....Union News Co.
Somerville.....Jacob Genert
Westfield....C. F. Wittke, A. E. Snyder
Westfield.....L. Glasser
Scotch Plains.....Frank Anson
South Plainfield.....Hamilton
Fanwood.....Frank Anson
Netherwood.....W. H. Olmstead

DUNELLEN.

The Ladies' Aid Society of the Presbyterian church is pushing forward with zeal plans for a fair and bazaar to be held during the first week in December. The proceeds will be utilized toward equipping a kitchen for the use of the society for entertainments and sociables.

For the benefit of the Public Library Fund, Madame Jarley's Wax Works will be presented some time during next month. The committee of arrangements consist of Augustus F. Todd, Mrs. C. B. Mattis, Miss Amy Samson, Professor Guy Renscheler, J. Watley Gangloff.

While a score or more dwellings are in the course of construction a big boom is anticipated next spring. One of the boom signs is furnished by Contractor J. Newton Apgar, who is figuring on more than a dozen houses to be erected after January 1.

Delegations from the societies of St. John's church attended the corner-stone laying exercises of St. Joseph's church, North Plainfield, yesterday afternoon. The memorial address was given by Rev. Father Dietrich, of Bound Brook.

The union Thanksgiving service in the Methodist church, last night, was well attended. The sermon was delivered by Rev. George H. Gardner on the topic, "The Lights and Shadows of American Civilization."

Mrs. Walter Clawson is able to be out again after an illness of two months' duration.

'PLAINS AND FANWOOD.

William H. Lee, of The West Side House, entertained a number of friends Thanksgiving eve at a rabbit supper. About twenty sat down to do justice to the good things that had been provided by Host Lee.

No special events were scheduled for Thanksgiving Day. However, everyone enjoyed a holiday. As usual a number of family reunions were held, while many spent the day with out of town friends.

The laying of the corner-stone of St. Joseph's Catholic church, of North Plainfield, which occurred yesterday afternoon, was attended by many from here.

Miss Lillian McInerney, of Plainfield, was the guest over Thanksgiving of Miss Sadie Lee, of Front street.

Principal S. Dana Townsend, of the schools, spent Thanksgiving with friends in Hunterdon county.

The Township Committee meets tonight at 8 o'clock in the town rooms.

George Baldwin has returned from a visit with friends at Sterling, N. J.

SOMERVILLE.

As the hose tower on the engine-house on Maple street was not considered strong enough to withstand the added weight of the new fire bell, it has been decided to erect a steel tower in which to place the bell. This will be built at once.

The members of St. Joseph's church will be tended a reception at the new rectory on Tuesday evening, November 29.

Mrs. William S. Gulick and son Randolph will move to Newark the last of the week.

LOCAL AMUSEMENTS

In the screaming comedy of errors and adventure, laughter and tears, "The Rejuvenation of Aunt Mary," one of the big successes, is booked at the Plainfield theatre tonight. Miss Robson is a New England type of old maid and is a very potent figure of fun, and the majority of people who possess a sense of humor are kept in a continuous roar of laughter by the errors and adventures of "Aunt Mary." The play appears to everyone as presented by Miss Robson. The success of this most excellent actress in America is well known, and she has presented her present success from New York to Maine, from Maine to California and thence to London, opening at Terry's theatre for two weeks and remaining over three months. The press were more than usually generous, recognizing the unusual ability of Miss Robson in her characterization of a difficult role.

Appointed Battalion Adjutant.

Albert I. Littell, who has been second lieutenant of Co. K., has been promoted to the position of battalion adjutant, on the staff of Major W. B. Martin, who was formerly captain of the local company. N. H. Hort will probably be appointed to the position held by Mr. Littell, while Sergeant George Apgar, who is now quartermaster sergeant, will probably be made first sergeant in place of Mr. Hort. The promotion of Lieut. Littell is in recognition of his services, and is well deserved.

Mrs. John Smith, of New York city, has returned home after visiting a short time with friends in the borough.

CASTORIA
For Infants and Children.
The Kind You Have Always Bought
Bears the Signature of Chas. H. Fletcher

MULLINS

121-125 Newark Avenue, Jersey City, N.J. — 218-220 Market St., Newark, N.J. — 78-84 Myrtle Avenue, Brooklyn, N. Y.

FURNITURE FOR CHRISTMAS

Most extraordinary display in the history of the store. Select now for Christmas, or the very piece you like best may be gone.

Nothing gives greater satisfaction than a well furnished home—this sale offers best opportunity of the holiday season.

CONVENIENT PAYMENT TERMS

THIS EXACT SOLID OAK SIDEBOARD

Brilliantly polished, ornamental serpentine front, carved as shown, large drawers, one lined for silver, fancy carved shelf supports, bevel mirror, 14x24; $25 value, special,

18.50

THIS EXACT MASSIVE ENLGISH TABLE

10.98

Golden Oak Table $9.98.

Polished Brass

THIS EXACT MASSIVE IRON BED.

2-in. Posts, large vases, heavy fillers head and foot, all brilliantly polished—regular price $35.00, our sale price,

27.00

14.98 Special Reductions BRUSSELS RUG

One of the best for hard wear; stylish patterns and pretty color effects; worth $22.00.

CALL HERE Before You Buy That Stove or Range. We can save you money.

Our Blankets, Comfortables and Bedding

Present an unmatched variety of styles and prices—in all the good qualities.

THIS EXACT DRESSER

Genuine Quartered Polished Oak.

As shown, mirror 14x 24, value $15, special,

7.50

IMPROVED FAMILY SEWING MACHINE

Full set of attachments. Made by a world-wide known manufactory. If bought through regular agent would cost $30; sale,

20.00

SUPERIOR STORAGE FACILITIES

for Silverware or Valuable Packages and

Ample Accommodation

for Large Boxes, Trunks, Chests and Cases may be found here with reasonable charges.

SAFE DEPOSIT BOXES ALSO

For persons planning a trip abroad we issue Travellers' Cheques

CITY NATIONAL BANK

John S. Lewis

Artesian Well Contractor.

Estimates Cheerfully Given.

Box 173, Scotch Plains, N. J.

Miss Elizabeth McCready, daughter of Mr. and Mrs. R. H. McCready, of Denmark road, has recovered from a slight attack of pneumonia.

PERFECTION PERSONIFIED

in our Famous Auto Tire Repairs

THE STANDARD TIRE VULCANIZING CO.

148 Madison Avenue
Exclusive Agents For
The Swinehart Auto Tire
and
Dorian Remountable Rims
Telephone 419

TRY A PRESS WANT AD.

Buy your supply of undressed dolls now; buy them here from the biggest stocks in town.

More For Your Money at—

Tepper's

PLAINFIELD, NEW JERSEY

Did you see the specials we offer in undressed dolls; they are fully one-fourth less than elsewhere.

SATURDAY, First General Reduction Sale in Millinery

Trimmed and untrimmed Hats, fancy feathers, wings, etc., at half and less than regular values.

Our trimmed Hats are all made in our own work rooms, we don't buy factory trimmed hats. We trim them with a view of pleasing the individual person, therefore this announcement of general and decisive reductions should appeal to you.

We have grouped most of the stock of trimmed Hats in three lots for quick selling, and remember they are the choicest styles and colors shown this season.

LOT 1—Trimmed Hats that sold at $3.98, $4.25, $4.49 and $4.98, on sale at.....$2.98

LOT 2—Trimmed Hats that sold at $5.49, $5.98, $6.25 and $6.49, on sale at.....$3.98

LOT 3—Trimmed Hats that sold at $6.75, $6.98, $7.49 and $7.98, on sale at.....$4.98

Black fancy feathers sold at 98c and $1.25; **Sale 79c**	Colored fancy feathers and Pompons, sold at 98c, $1.25 and $1.49; **Sale 50c**	Colored wings, assorted styles and colors; sold at 59c, 69c & 79c; **Sale 25c**	Colored wings, sold at $1.25, $1.49 and $1.69; **Sale 50c**	Fancy Breasts, plain and irridescent, sold at 98c and $1.19; **Sale 50c**

Saturday Specials in the Women's Ready to Wear Department

New Flannel Waists, neat stripes on white ground, tailored style, at.....$2.98

Hand Embroidered Pure Linen Tailored Waists, new styles, at.....$1.98 & $2.98

Misses' and Women's Navy Serge Tailor Suits (guaranteed all wool serge); on sale.....$7.98

Misses' and Women's heavy fine quality serge Tailor suits; on sale at.....$15.98

Children's heavy all wool Cheviot Coats (navy only), ages 4 to 14; on sale.....$5.50

Misses' and Women's heavy black Cheviot Coats, military style; on sale.....$11.50

Children's Wash Dresses, colored wash suitings; ages 2 to 6; on sale.....49c

Misses' fine quality Caracul Coats, sizes 14, 16 and 18; on sale.....$14.00

Scheuer's Bargains

FOR SATURDAY, NOV. 26

Scheuer's Best XXXX Minnesota Patent Flour, 24½ Bag 79c; per Barrel - - - $6.25

Havemeyer & Elders' Crystal Domino Sugar 18c size 2-lb box **15c**	Evaporated Milk Gold Cross Brand Tall cans **9c**	Breakfast Cocoa Gold Medal Brand 20c size, a can **15c**	Libby & McNeill's Tomato Catsup 25c size, a bottle **18c**	Spratt's Dog Biscuits 50c size; 6-lb box **39c**	Beechnut Brand Sliced Bacon 30c size, a jar **25c**
Jel-o Jelly Powder 10c size; a package **8c**	Maple Toasted Corn Flakes 10c size; a package **8c**	Fresh English Channel Mackerel 18c kind; a can **15c**	Windo-Klene 10c kind a package **5c**	Old Dutch Cleanser Three 10c cans **25c**	Swift's Pride Laundry Soap Ten 5c cakes **35c**
Spiced Anchovies Imported from Norway a jar **25c**	Bismark Herring in glass **23c**	Holland Herring all Milchner 10-lb keg **79c**	Boneless Codfish 28c size 2-lb box **22c**	New Norway Salt Mackerel 6 for **25c**	National Biscuit Co. Uneeda Biscuits a package **4c**

IN OUR VEGETABLE DEPARTMENT -

Choice Crisp Jersey Celery, a bunch.....15c
Fresh Brussels Sprouts, a quart.....16c
Oyster Plants, a bunch.....10c
Fresh Jersey Spinach, one-half peck.....15c
Hot House Lettuce, a head.....12c
Fresh Jersey Beets, a bunch.....4c
Knob Celery, 3 bunches.....25c
Choice Red Onions, pony basket.....25c
Jersey Parsnips, pony basket.....20c
Choice Kiln Dried Sweet Potatoes, pony basket.....30c

Sweet Florida Oranges, 216', a dozen.....25c
Sweet Florida Oranges, 176', a dozen.....30c
Sweet Florida Oranges, 150', a dozen.....35c
Choice Florida Grape Fruit, each.....5c
Medium Florida Grape Fruit, 4 for.....25c
Large Florida Grape Fruit, 3 for.....25c
New York State Greening Apples, pony basket.....50c
New York State Baldwin Apples, pony basket.....40c
Choice Malaga Grapes, a lb.....15c
Fancy Cape Cod Cranberries, a quart.....10c

10 S&H Stamps with

3-lb box Starch.....20c
Large Bottle Blue.....10c
1 box Ball Blue.....10c
1 box Allen's Talc Powder...10c
1 box Allen's Tooth Powder..10c
1 package Macaroni.....10c
1 package Spaghetti.....10c
1 bottle Vanilla.....15c
1 bottle Lemon Extract.....15c
1 can Black Jack Stove Polish 10c
1 can Liquid Enameline.....10c
7-lb bag Salt.....10c
1 package Parlor Matches....12c
1 bottle Ammonia.....10c

Imported and Domestic Cheese

Best American Full Cream Cheese, a lb.....22c
English Dairy Cheese, a lb.....25c
Imported Choice Cheese, a lb.....34c
Muenster Cheese, a lb.....24c
Holland Edam Cheese, each.....$1.10
Pineapple Cheese, each.....42c
Best Imported Roquefort Cheese, lb.....40c
Beechnut Brand French Camebert, each.....30c
Cream Cheese, each.....9c
Neufchatel, Cheese, each.....4c
Pimento Cheese, a jar.....14c
Pure Olive Cheese, a jar.....14c

Extra S&H Stamps

100 Stamps with 1 lb Premium Baking Powder 45c.
100 Stamps with 1 lb 60c Tea.
70 Stamps with 1 lb 50c Tea.
30 Stamps with 1 lb 35c Tea.
30 Stamps with 1 lb 32c Coffee.
30 Stamps with 1 lb 29c Coffee.
20 Stamps with 1 lb 27c Coffee.
Stamps with 1 lb 23c Coffee.
10 Stamps with 1 lb. 20c Coffee.
Stamps with ½ lb 50c Tea.

IN OUR MEAT DEPARTMENT.

Fresh Killed Young Fowl, a lb.....18c & 20c
Prime Leg of Lamb, a lb.....16c
Fresh Rump Roast, a lb.....14c
Prime Chuck Roast, a lb.....14c
Fresh Chopped Beef, 2 lbs.....25c
Lamb, for stewing, a lb.....8c
Sugar Cured California Hams, a lb.....14c

Skinned Backed Hams (whole or half), lb.....16c
Taylor's Pork Roll (by the whole).....25c
Regular Fresh Hams (whole or half), lb.....18c
Fresh Pork Sausage (our own make), a lb.....18c
Fresh Pork Loin for Roasting, a lb.....16c & 18c
Pickled Pigs Feet, 3 lbs.....25c
Philadelphia Scrapple, a lb.....10c

POINTING TO DISTINCTION.

The man who 'mongst our foeman bold
Is the leader of the crew;
Who has their speeches well controlled,
And tells them what to do—
Though he will face the fight alone,
And let no threats appall him,
With indignation in our tone,
"A boss," we freely call him.

But one who to our cause is bound,
Though he vociferate,
And order us like serfs around
To help him rule the State—
Although his aspect may seem grim
To you, oh, gentle reader,
We have another name for him,
He is "our peerless leader."
—Washington Evening Star.

—Try a Daily Press want ad.

SPECIAL SALE OF LADIES'

APRONS

at 25c, 29c, 35c, 39c and 50c

Putnam & De Graw

ADVERTISE IN THE DAILY PRESS

CASTORIA

The Kind You Have Always Bought, and which has been in use for over 30 years, has borne the signature of Chas. H. Fletcher and has been made under his personal supervision since its infancy. Allow no one to deceive you in this. All Counterfeits, Imitations and "Just-as-good" are but Experiments that trifle with and endanger the health of Infants and Children—Experience against Experiment.

What is CASTORIA

Castoria is a harmless substitute for Castor Oil, Paregoric, Drops and Soothing Syrups. It is Pleasant. It contains neither Opium, Morphine nor other Narcotic substance. Its age is its guarantee. It destroys Worms and allays Feverishness. It cures Diarrhœa and Wind Colic. It relieves Teething Troubles, cures Constipation and Flatulency. It assimilates the Food, regulates the Stomach and Bowels, giving healthy and natural sleep. The Children's Panacea—The Mother's Friend.

GENUINE CASTORIA ALWAYS

Bears the Signature of

Chas. H. Fletcher.

The Kind You Have Always Bought

In Use For Over 30 Years.

THE CENTAUR COMPANY, 77 MURRAY STREET, NEW YORK CITY.

MARSHALL & BALL

Highest Type of Ready-to-Wear

807-813 Broad St., Newark N. J.

Your Overcoat

Where To Get It.

The nearness of the holidays suggests that you quickly decide where you're going to buy that overcoat, and Suit, too, you've been thinking about.

It's easy enough to satisfy the man who only wants a garment to keep him warm. But it's not so easy to please both the conservative man who wants good quality and appearance in his clothing, and the young man who insists on individuality as well as excellence—apparel with the ear-marks of exclusive custom tailors without the high prices.

There is no question about the M. & B. store doing both. Here are long Overcoats, with both regular and "Presto" collars, in the new rough fabrics, including herringbone effects; also Chesterfields in blue, black and oxford.

Price range $12 to $40.

May Robson in "The Rejuvenation of Aunt Mary," at Plainfield Theatre Tonight

SPORTS

News and Notes

BASKETBALL GAMES ON COURTS OF Y. M. C. A.

Two good basketball games were played at the Y. M. C. A. yesterday, the first one between the Y. M. C. A. and Business Men's teams. The former won easily by a score of 67 to 28. There was some fine playing throughout the game, especially on the part of the regular association team. The second game was between the second Business Men's team and Locust Grove, the former winning by a score of 12 to 4. The two contests were enjoyed by a large crowd of enthusiasts. The line-up of the teams was as follows:

Y. M. C. A.—Forwards, Aalholm and Collier; centre, Manley; guards, Miner and Taylor.

Business Men—Forwards, Smith, Doane and Galloway; centre, Haupt; guards, Spicer, Davis and Shaw.

Goals—Aalholm, 12; Collier, 9; Manley, 2; Miner, 4; Naylor, 3; Smith, 5; Haupt, 5; Davis, 2; Shaw, 1. Foul goals—Aalholm, 1; Miner, 1; Naylor 3; Davis, 1; Galloway, 1. Referee—Whittaker. Timer and scorer—Dunning.

Business Men Seconds—Forwards, Doane and Smith; centre, Naylor; guards, Galloway and Shaw.

Locust Grove—Forwards, Goodman and Evans; centre, Brindle; guards, Loiser and Ulrich.

Goals—Doane, 2; Smith, 2; Naylor, 3; Loiser, 1. Foul goals—Loiser, 2.

Holy Cross Vs. P. H. S.

The Holy Cross football team will meet Plainfield High School, tomorrow afternoon on Crescent Oval at 3:30 o'clock, and owing to the fact that the elevens are evenly matched a good game should result. The probable line-up of Holy Cross will be as follows: Bechtel, Manning, left end; Haberle, Blazier, left tackle; B. Rutledge, left guard; D. Harrigan, centre; E. Bellows, right guard; A. Sinclair, right tackle; G. Webster, right end; V. Tillotson, quarterback; B. Miller, left half; J. Wilson, right half; C. Smith, fullback.

UNITY CIRCLE XMAS SALE AT GRACE PARISH HOUSE.

The Unity Circle of The King's Daughters has issued invitations to a Christmas sale, to be held at Grace church parish house, Friday afternoon, December 2, from 3 until 6, at which will be presented "A Bachelor's Reverie." A silver offering will be presented. Miss Margaret Mead is the president of the circle and the other members are as follows:

The Misses Dorothy Adams, Louise Andrews, Marguerite Blenduger, Gertrude Bowlby, Marguerite Bowlby, Sylvia Curtis, Eleanor DeGraff, Louise French, Mary French, Audrey Gernon, Gwendolyn Gough, Helen Harrington, Margaret Henderson, Alverda Holland, Naomi Markley, Helen Hyde, Frances Iredell, Vera Jeffry, Marion Marsh, Elizabeth McGee, Marguerite Ramsey, Marion Rocap, Alice Rowland, Jean Saunders, Alice Smith, Marion Snyder, Jean Wharton, Anna Yerkes and Frances Zelie.

Red Men Visit Plainfield.

The degree team of Opechee Tribe, Improved Order Red Men, of Elizabeth, accompanied by about thirty members, paid a fraternal visit to Miantonomo Tribe, No. 118, I. O. R. M., of this city, Wednesday night, and conferred the warrior's degree on several candidates. Afterward they were obligated in the chief's degree, and a collation was served. There were about one hundred Red Men present to enjoy the affair.

Chinese Will Recorded.

What is said to be the first will written in Chinese characters ever filed in the office of the surrogate of New York County was deposited there Tuesday by James A. Donegan, a lawyer. It is the will of Pong Wing Wart, otherwise known as Pong Chak. He leaves his entire estate, a comfortable fortune, to Pong Sung Wing, a brother.

Public Ownership Meeting.

The North Plainfield Association will hold a meeting in the borough Council Chambers tonight, for the discussion of public ownership of water and lights. Several prominent residents will be present and give their views. All boroughites, whether association members or not, are invited to attend.

Like a Man.

"Did Hardlucke bear his misfortune like a man?"

"Exactly like one. He blamed it all on his wife."

A Good Memory.

"Has she a good memory?"

"Splendid. She never has to ask what's trump in a card game."—Detroit Free Press.

—Use Press Want Ads.

THE DAILY PRESS.

Home News. Independent in Politics.

A. L. FORCE, Editor and Proprietor.

Published Daily, except Sunday, at 3 p. m.
105 NORTH AVENUE.

TELEPHONES
Editorial, 1300. Business, 1301.

Two cents a copy. Ten cents a week. $5.00 a year in advance. Delivered by carrier or by mail. No extra charge for papers mailed to points in the U. S. and Canada.

The Daily Press has the most complete carrier and mail service of any paper in the metropolitan district.

Any subscriber failing to receive a single issue will confer a favor by notifying the business office.

Advertising rates mailed on application.

Copy for Change of Advertisements to ensure change for same day must be at the office by 9 a. m.

Branch Office.

Newark—F. N. Sommer, 794 Broad street. (Advertiser Building.)

Nov. 25 In American History.

1783—Evacuation of New York city by the British, the last position held by them in the colonies.

1864—Battle of Mission Ridge, Tenn.

1886—Erastus Brooks, noted New York journalist and politician, died; born 1815.

1902—Colonel Thomas P. Ochiltree, noted Texan wit, died; born 1840.

ASTRONOMICAL EVENTS.

(From noon today to noon tomorrow.) Sun sets 4:32, rises 6:56; moon rises 1:47 a. m.; moon's age, 24 days; 8 p. m., Venus and sun in superior conjunction, the planet passing the sun on the farther side, thus changing from morning to evening sky; now distant 161,000,000 miles as against 24,000,000 when nearest.

Plainfield, N. J., November 25, 1910.

PERSONAL.

Mr. and Mrs. A. E. Hoagland, of West Front street, entertained a large company of friends at a family reunion, yesterday.

Miss Beatrice Overbaugh, of 825 West Fourth street, was taken to Muhlenberg Hospital, on Wednesday, suffering from scarlet fever.

Clifford Randolph, the well-known baseball pitcher, who is ill at Muhlenberg Hospital with typhoid fever, is doing well. He has been suffering from a severe attack.

Mrs. J. W. Symons, of Brandan, Vt., is visiting at the home of Mr. and Mrs. Paul Symons, of East Third street. Mis Mamie Symons, of New York, grand-daughter of Mr. Symons, is also a guest.

THE WEATHER.

Fair tonight and Saturday; cooler tonight; moderate to brisk west winds.

Maximum, 55; minimum, 37.

Mike's Mixed Metaphor.

Employer—Where is Patrick? I told him to be here promptly at 9.

Mike—'Tis no use tellin' him anything, sorr. Sure ut just goes in at one ear and out the other loike wather off a duck's back.—Boston Transcript.

Thanksgiving at Children's Home.

The customary Thanksgiving Day celebration was enjoyed at the Children's Home, yesterday, where the boys and girls were provided with a fine turkey dinner, through the kindness of friends of the institution.

Thomas Cogan's Funeral.

The funeral of Thomas Cogan, who died on Wednesday, will take place tomorrow morning at the late home at 9 o'clock and at St. Mary's church at 9:30. The interment will be in St. Mary's cemetery.

Dr. Winter Locates Here.

Dr. Howard E. Winter, veterarian, comes from Red Bank to practise his profession here. His offices are at the Plainfield Cab Company's building in East Second street.

Good Guess.

Teacher—Mary succeeded Edward VI.; now, then, can you tell me who followed Mary?

Willie—Yes, sir; Mary's little lamb.

In the Borough Court.

John Journeaux, arrested on a charge of intoxication, was arraigned before Recorder Dolliver, this morning, and fined $2 or two days.

The Christian Endeavor Society of Hope chapel conducted a Thanksgiving service at the chapel at 9 o'clock yesterday morning, which was largely attended.

Headquarters for
Gibson's
RYE.
E. C. Westcott, Agent.
115 East Front Street.

Woodhull & Martin Co.

HIGH GRADE MERCHANDISE AT THE LOWEST PRICES.

SATURDAY OPPORTUNITIES

ASH CANS 89c.
Full size, heavy galvanized iron, with corrugated sides and strong iron handles; usually sold at $1.48.

BRASSIERES AT 29c.
A special lot of these popular bust supporters; made of a very fine cambric, lace trimmed; regular 50c.

MEN'S NECKWEAR 25c.
Handsome silk four-in-hands; "The Fifth Avenue" brand; sold by Haberdashers for 50c.

TOWELS AT 15c.
Heavy bleached mercerized huck towels; size 18x36 inches. Regular price 20c.

TOOTH BRUSHES 7c.
Made by the "Kleanwell" people; all bristles; the best 10c brush we can find.

ROCKERS FOR $1.98.
A special lot of full roll edge reed rockers, large and roomy; the kind we always sell at $3.50.

INFANTS' DRESSES 37c.
Bishop style, long and short dresses; fine nainsook, neatly trimmed; regular 59c.

LADIES' STOCKINGS 25c.
The famous "Onyx Brand," fast black lisle thread; usual 39c quality.

MEN'S SHIRTS 45c.
Made of fine madras with attached cuffs; would be extra good value at 59c.

DEMONSTRATION OF VANTINE'S ORIENTAL PERFUMES and TOILET REQUISITES
now going on. Come in and get a free sample of some of these excellent preparations.

OUTING FLANNEL 9c.
Fine soft fleeced fabric, similar to "Daisy Cloth" in white only; usually sold at 12½c a yard.

TEA KETTLES 79c.
Usually 98c, heavy copper throughout, nickel plated; No. 7 sizes; also in No. 8 size, 89c; and No. 9 size 98c instead of $1.10 and $1.25.

BRUSSELS RUGS $6.98.
The Kurdistan reversible kind; size 8x9 feet; rich Oriental designs; regular price $10.

MEN'S SOCKS 25c.
For two pairs; fine Egyptian lisle thread, seamless, in black and colors; were special at 19c a pair.

WRITING PAPER 17c.
Imperial Cambric, London Court stationery; 24 sheets of fine note size and envelopes to match; excellent 25c value.

LADIES' PETTICOATS 39c.
Made of fine black Percaline with wide tucked ruffles; 59c value.

KID GLOVES AT $1.10.
Ladies' heavy cape walking gloves in tan colors; sold regular for $1.50.

BLANKETS $1.59.
The well known "Beacon" brand, white with fancy borders, size 66x80; usually sold for $2.00.

CURTAIN POLES 18c.
Per set, white enameled, all complete ready to put up; regular price 25c.

CHILDREN'S WAISTS 39c.
The double Ve brand; children's drawn waists in all sizes; usually 50c.

COLONIAL CARPET 30c.
A yard; 36 inches wide, has splendid wearing qualities; sold regular for 45c.

RIBBONS AT 37c.
A yard; all silk fancy moire ribbon, 7 inches wide, in white and all staple colors; regular 59c.

HANDKERCHIEFS 9c.
Ladies' initial handkerchiefs, hemstitched, fine linen cambric; the regular 15c kind.

BROOMS FOR 29c.
The well known Evans & Liddle fine parlor broom; No. 6 size, have sold right along for 45c.

MATTRESSES $6.98.
Another lot of those special elastic cotton felt mattresses, made in two parts; full 45 lbs; equal to regular $10 mattress.

"Wall Paper Sale to Continue 'Till Saturday, Nov. 26"

In order to give the people who we were unable to attend to on Saturday an opportunity to take advantage of this great Wall Paper opportunity, the following prices wil prevail this week. Measure your rooms and come **at once.**

WALL PAPER THAT SELLS FROM 50c TO 75c A ROLL, TILL SATURDAY 16c
WALL PAPER THAT SELLS FROM 30c TO 40c A ROLL, TILL SATURDAY 10c
WALL PAPER THAT SELLS FROM 20c TO 25c A ROLL, TILL SATURDAY 6c
WALL PAPER THAT SELLS FROM 10c TO 15c A ROLL, TILL SATURDAY 2c
The Best Dry White Paste Made FREE with All Wall Paper.

LEVY BROS.

115 WEST FRONT STREET, PLAINFIELD, N. J.

A GREAT BARGAIN LIST AWAITS YOU TOMORROW.

WE ARE DETERMINED TO MAKE THE

2nd Saturday of Our Great Mill & Factory Sale

of such importance as to eclipse even last Saturday's great record. Consider for a moment these extraordinary values---and take advantage of them tomorrow.

DRESS GOODS
Specially priced for tomorrow, at yard 39c
Values up to 69c.

Broken lines of Babies Caps at **Half Price.**

Ladies' and Children's Coats, values up to $3, at $1.25
Values up to $12 ..... $5.98

Ladies' $1 Kid Gloves 79c

Sample lot of Underwear, values up to $1, each 49c

$2.50 Beacon Bath Robe Blankets $1.98

50c Outing Flannel Skirts. 29c

Another sale of Muslin Gowns, values up to $2.00, at each 98c

AT 10 O'CLOCK
Tomorrow morning another Sale of Umbrellas, 25c EACH.

One case of $1.50 White Wool Finished Blankets, tomorrow, a pair 98c

Sample lot of Corsets, R. & G. and Thompson's Glove-Fitting; $1 to $1 50 values for. 69c

Buster Brown 25c Stockings, pair 19c

Ladies' 15c Black Hose 9c

Sample line of Ladies' Neckwear, values 25c to 50c, at.. 19c

Ladies' $1 Sweater Coats.. 59c

Ladies' $1 25 Shirt Waists. 79c

Extra Good Outing Flannel Gowns 59c

BIG BARGAINS IN FURS.

Apron Ginghams, assorted checks, yard 5c

36 inch Bleached Cambric Muslin, 10c kind, ... 6¾c

Children's Fleeced Ribbed 25c Underwear, size 5; ea.. 15c

72x90 Sheets 44c

Special values in Towels 12½c

25c Worsted Toques..... 19c

Men's 50c Neckwear, put up in boxes suitable for holiday gifts, each 33c

Men's 35c Suspenders 19c

Men's 12½c Black Socks .. 7½c

Ways' Scarf Mufflers..... 19c

Men's 25c Cashmere Socks tomorrow 18c

YOUR SKIRT NEEDS A FREQUENT PRESSING

Ladies' skirts need a frequent dry cleaning and pressing to keep them always bright, fresh and unmussed in appearance

Our Dry Cleaning Department cleans and presses ladies' skirts and gowns of any material, and finishes them in a way that cannot help but please the most particular woman.

Our service is prompt and the charge reasonable.

Keller's Cleaning & Pressing Establishment
'Phone 857-J 125 Park Ave.

THE
Right Shoe

The kind that goes with silk sox, a Prince Albert and the silk hat.

It's a gentleman's shoe from back strap to the toe cap.

Price $4.50

Van Arsdale's
127 East Front St.

The Opportunity is Yours

Are YOU one of the lucky ones who have laid in YOUR SUPPLY of COAL from ME, if not, JUST TRY IT, and you will see for yourself that what I HAVE SAID of my coal is TRUE.

No better or cleaner coal sold in town at any price.

Richard Parrott, Jr.
'Phone 1569
686 South Second Street

FURS
At 178 EAST FRONT STREET
Dr. Pittis Office Building

IS the place at which you always get your money's worth.
IT IS the place guaranteed by many customers of last year and many new customers of this year.
IT IS the place which carries the largest selection of latest styles direct from Paris.
WHY not buy of the real place and get real quality when you are paying real money?

Alterations and Remodeling Are Specialties
GOODS SOLD ON A SMALL DEPOSIT

178 East Front St. Plainfield, N. J.
Charles Kurtzman, Prop.
THE SAME MAN IN THE SAME PLACE
Open Evenings

BRADLEY KNIT SWEATERS
Mufflers and Auto-Scarfs
THE MEN'S SHOP - 214 PARK

Candy Special Saturday at Kolb's

Assorted Milk Chocolates, lb...39c | Assorted Chocolates, lb 25c
Glace Nuts or Fruit, lb .....25c | Molasses Creams, lb 18c
Cocoanut Kisses, lb 18c

KOLB'S CANDY CO. 112 West Front St.

USE PRESS WANT ADS

AT THE FOUNTAIN
Hot COFFEE CHOCOLATE BOUILLONS 10c each
Crane's Philadelphia Ice Cream
T. S. Armstrong
THE APOTHECARY Cor. Park and North Aves.

UNITED TO GIVE THANKS

(Continued from page 1.)

to the memorable struggle of the Civil War, but also to those memorable words of the Declaration of Independence.

"'We hold these truths to be self-evident, that all men are created equal; that they are endowed by the creator with certain inalienable rights and that among them are life, liberty and the pursuit of happiness.' The principle is now established and the unfurled American flag stands for the equality of opportunity for every man, equality before the courts, equality before God.

"Education has been another cause of our progress. Education makes mastery and supremacy. Ask Germany what has made her the workshop of Europe, most progressive and powerful of the nations of the continent. She will point with pride to her schools and universities. Ask Japan the secret of her rise to political power, the secret of her unparalleled victories on land and sea. The answer comes back, all Japan has been to school. Education alone does not make a nation. Education alone can never save America. It could not save Greece and Rome and it did not save Spain. It did not save France.

"The idea coming down to us from our forefathers is that side by side the school and church should stand. Education and religion should be united. By the side of the text book of science and history should be the Bible, the Word of God. These two, Bible and schoolhouse, now and forever, one and inseparable.

"Things seems to be changing in our country. In the process of time thousands have come among us who are not Christians. Some Jews, some infidels, some atheists. All are welcomed, all are admitted to equal rights and privileges. All are allowed to acquire property, to vote in every election, allowed to worship unmolested.

"Again this is another problem which our country is facing. About one million immigrants are entering our country each year, 20,000 a week. They are illiterate, unskilled in labor, often the scum of foreign countries. In a few years they gain citizenship, they are attracted to our shores by the abundant prosperity and the liberty which they find in this country. In the face of this heritage of our forefathers and the institutions which they have left us, how shall we meet these problems? America's first duty is to herself. We are not afraid of the foreigner who is loyal to the cross of Christianity. We must Christianize them, it is true. But, I believe what we need in this country is more men who are in the church of Jesus and in whose blood tingle principles laid down by our forefathers, to go into politics. We need Christian men in politics to give savor, zest and tone to our national institutions and bulwarks. In England some of the best church men are most active in politics.

"The torch in the hand of the Statue of Liberty on Bedloe's Island, welcomes all to this land, but in her other hand she holds fundamental laws and institutions of our land and proclaims 'Liberty Enlightening the World.' We possess liberty because we honor the laws and institutions of this land. All are welcome, all have a right to worship as they please, but it is preposterous for any person to tell us as American citizens that we must renounce Christianity and reject our right to maintain the Christian schools and Christian foundations of our land. We want none such in this country.

"God destined our country to be a Christian nation that she might be a blessing to the world. America is a Christian nation to make the world Christian As we scan the pages of history we see the stately steppings of God. America has always been a world power from the very beginning.

"The influence of the stars and stripes is world-wide and whenever that flag is planted higher education, better citizenship, peace and prosperity reigns. The Philippines and Cuba are good examples of what can be accomplished by our Government under our flag. The stars and stripes have been successfully carried through the Revolutionary War, the Civil War, the Spanish-American War and hosts of conflicts. Therefore, let us keep before us the patriotic spirit and believe that there is no better flag under which to be given teachings of Christianity than the flag we unfurl today."

The service closed with the singing of "America," and the benediction by Rev. Dr. J. A. Chambliss, pastor of the First Baptist church.

Cheerfulness and praise contrasted with the monotonous harping on the evils and the sins of the world was the theme of the sermon delivered by Rev. John Sheridan Zelie at the Thanksgiving service in the Crescent Avenue Presbyterian church, yesterday morning. A large congregation, which included the members of the Congregational church, was present.

"We may think well of all our fellow-men," said Dr. Zelie, "but we do not look to them to write Psalms. Cheerfulness is a note much to be desired in human life, and never before in the history of the world have we had such a comprehensive knowledge of the needs of humanity.

"It seems hard for a man to keep talking about something good, but that is what counts and accomplishes something. Some say, 'I could be happy if——,' but David said 'I am happy in the light of Thy countenance, O Lord.'

"The church can put back into the work of the world that lost flavor of praise. Praising the Lord brings peace, happiness and contentment."

Rev. Mr. Goodrich read Governor J. Franklin Fort's Thanksgiving proclamation; an offering was taken for the Charity Organization Society and special music was sung by the choir.

CORNER-STONE CEREMONY

(Continued from page 1.)

Dittrich and gave an address replete with humor. He began by reciting a couple of anecdotes and unconsciously drifted into a dissertation on the recent election of Dr. Woodrow Wilson as governor and expressed admiration of him as a man and an official. "And when the time comes," said the bishop, "everyone of you fellows here want to vote for him as president." The remark occasioned a hearty cheer. Continuing Bishop McFaul said there was one thing about the American Catholics, comprising the Irish, the French, the Italians, the Slavs, the Poles and the Germans, and that is, they haven't learned race suicide. The Americans of the future are to be the descendants and they are providing a race of good people. In the south part of Trenton, where the Italians live, it is almost impossible to walk along the streets because of the children.

Continuing the bishop spoke of the corner-stone of the church as not alone representing the beginning of God's houses for the celebration of the mass but the devotion of a mother, who had given a son to the faith. The block was the gift of Mrs. Elizabeth McKeown Miller, of South Amboy, mother of Father Miller, and came from her birthplace, County Arnaugh, Ireland. He recalled the tradition that surrounded it and declared no better stone could have been secured. In conclusion he conferred his blessing.

At the close of the exercises the visiting clergy and invited guests adjourned to the basement of the present church, where supper was served by the Rosary Society, the arrangements being in charge of a committee composed of Mrs. A. E. Kenney, Mrs. James E. Bailey, Mrs. Alfred Seidel, Mrs. Cormack McDonough and Mrs. Mary Moran.

The fourth degree of the Knights of Columbus had charge of the visiting delegation and acted as escort from the North avenue station. The John III Sobriski Society, with 250 men and a band, escorted the bishop from the old church to the ceremony corner.

Robert McCormack was grand marshal for the day and James E. Bailey conducted the music.

The visiting priests who assisted in the exercises were: Bishop Mons. Fox, of the cathedral at Trenton; Mons. O'Grady, of St. Peter's, New Brunswick; and Rev. Fathers Florian of the Sacred Heart, Elizabeth, Petri of Atlantic City; Huelsebusch, of Newark; Duckgeischen, of Rahway; Smith, of Belleville; Carew, of Newark; Masterson and McEnnery, of Caldwell; Bogan and Hogan, of St. Mary's, Plainfield; Brady of South Amboy; Keuper, of New Brunswick; Corry, of Perth Amboy; O'Connor, of High Bridge; Dunphy, of Dunellen; Dietrick, of Bound Brook; Tyrrenn, of Paterson; Powers, Chncellor, of the Trenton Diocese; Hassett of St. Mary's Cathedral of Trenton; Scheer of Bound Brook; Baldwin, of Mt. Sain Mary's College, and Miller, of St. Joseph's.

His Only Hope.

W. O. Hart, of New Orleans, tells this story: An old negro was brought up before the judge charged with chicken stealing, and when the usual question was pronounced, "Guilty or not guilty?" he said: "I don't know, boss. I jest throw myself on the ignorance of the court."—Case and Comment.

—Advertise in The Daily Press.

STONE SQUARE LODGE GIVE RECEPTION AND DANCE.

Under the auspices of Stone Square Lodge, No. 38, F. & A. M., a full dress reception and dance was held in Saengerbund hall, last night. The affair was a great success and was attended by an unusually large number of guests. The music was a feature, it was furnished by Prof. Vanderveer's full orchestra, of Elizabeth.

The floor committee comprised Charles R. Thompson, chairman; J. C. Anderson and T. B. D. Dyett. The other committees were as follows: Arrangement, William H. Jones, chairman; James Walker, James C. Connett, Charles C. Irby, Eugene Johnson, W. R. Connett, A. S. Venable; reception—William J. Douglass, A. W. Brown, Charles Shelton; refreshments—S. H. Smith, chairman; Solen Maben, W. Carter, Charles Hurling, Charles White, G. Toomey, Eugene Coles. An invitation was extended to sister lodges and several were present. At midnight supper was served.

ENDEAVORERS CELEBRATE THANKSGIVING DAY.

Christian Endeavorers to the number of over a hundred gathered in the West End Tabernacle yesterday morning to listen to John T. Sproull, president of the State Christian Endeavor Union, who spoke on Thanksgiving Day and its meaning. The opportunities of the Endeavorers to make the season of enjoyment one in which all could be made to participate as useful citizens and what it means to be a courageous and upright citizen.

Preparations are well under way for the big rally to take place on December 1. All the unions in the county will be represented by delegates to the Congress which will convene in the Y. M. C. A. auditorium. A noted speaker has been engaged for that occasion.

Just Asking.

Bobby—I say, dad—

Dad—What is it now? Can't you let me have a minute's peace.

Bobby—I only wanted to ask you if a nearsighted man could have a far-away look in his eyes.—London Sketch.

IN CHANCERY OF NEW JERSEY.

To Harry E. Hayden and John C. Myers.

By virtue of an order of the Court of Chancery of New Jersey, made on the twenty-second day of November, Nineteen Hundred and Ten, in a cause wherein William F. Fruehauf is complainant, and you Harry E. Hayden and John C. Myers are defendants, you are required to appear, plead, answer or demur to the bill of said complainant, on or before the twenty-third day of January next, or the said bill will be taken as confessed against you.

The said bill is filed to foreclose a mortgage executed by Harry E. Hayden to William Frederick Fruehauf, dated August twenty-ninth, Nineteen Hundred and Seven, covering lands in the City of Plainfield, in the County of Union and State of New Jersey, and you the said Harry E. Hayden are made defendant because you executed the said mortgage, and you the said John C. Myers are made defendant because you have since taken a deed for the premises covered by the said mortgage and claim to be the owner in fee of the mortgaged premises.

Dated November 25, 1910.

WILLIAM NEWCORN,
Solicitor of Complainant,
119 West Front street,
Plainfield, N. J.

11 25 5f

MONEY TO LOAN

When a small or large sum of MONEY is needed why not consult us? Our reputation as RELIABLE BROKERS for the people has been made by HONORABLE DEALING and COURTEOUS TREATMENT. Our business is loaning money upon furniture, pianos, etc., without being disturbed, each customer receiving a written statement showing amount advanced, number of payments to be made, and the DISCOUNT if paid before full time Everything explained at our office or representative's call and give all particulars upon request.

Household Loan Co,
148 EAST FRONT ST., PLAINFIELD, N. J.
Office Hours 8 A.M. to 6 P.M.

W. M. SCHORB & CO.
Plainfield's Second-Hand Furniture Store
Household Goods Bought and Sold

The stove season is at hand. We have a large line of high-grade ranges, parlor and gas stoves, all good-as-new bargains. Glad to show them. Also to buy stoves just now

120 Madison Ave., Jackson Bldg.
Telephone 1064-M-2f

Howard W. Cobbs'

tailoring establishment, 146 East Fifth street, has undergone a thorough renovation, thus insuring to Mr. Cobbs' patrons the tailoring, cleaning and pressing of clothes in a modern tailor shop.

Four suits and one overcoat are cleaned and pressed at a monthly rate of $1.50.

Suits are made to order from $20 and up. Repairing and altering are well and neatly done.

Howard W. Cobbs
TAILOR TO MEN AND WOMEN
146 EAST FIFTH STREET.
Telephone 451-L.

Fresh Dressed Poultry.

Broilers, Fowl or Spring Ducks right off our own Farm. Prices reasonable. We invite inspection of dressing. No scalding, all DRY PICKED, PINNED, SINGED and CLEANED perfectly inside. Deliveries Tuesdays and Fridays. A trial is solicited. Drop us a card.

Grace Poultry Farm
Somerville, N. J.

COFFEE
Lovers of a good cup of coffee should try our
Java and Mocha - - 30c lb
Old Government Java, very fine 28c lb
Fine Maracaibo - - 22c lb
TEA
Formosa Oolong, delicious in flavor - - - 50c lb
Neuman Bros.
Watchung Ave. and Fifth Street
Telephone 760

Auction Rooms

The Murray Auction and Brokerage Rooms, cor. Park Ave. and 4th street, near C. R. R. station, dealers in Real Estate, Furniture Modern and Antique, Bric-a-Brac, Silverware, Jewelry, Musical Instruments. Buys anything and everything in good and clean condition, and does repairing and polishing. 18 years' experience in buying, selling and conducting auction sales. Tel. 666.

R. MURRAY,
General Auctioneer and Appraiser.

THE WATCHUNG HOME BAKERY AND LUNCH ROOM.
432 WATCHUNG AVENUE.
'PHONE 1712.

Orders taken for fancy baking and cooking. Salads and supplies for social functions. 11 25 tf

Watchung Express Co.
Incorporated.
120 Madision Ave. Tel. 1064-M-2
All Orders Promptly Attended To.

A. M. RUNYON & SON, UNDERTAKERS.
402 Park Avenue. Telephone No. 40.
Office open day and night.
Office of Hillside Cemetery.
New York office—50 Great Jones St. Tel. call 3345-Spring.
New York Embalmers License—1220.
New York Registered Licensed Undertaker No. 315.

Established 1872.
P. CASEY & SON.
UNDERTAKERS AND EMBALMERS
Office 116 Park Ave., Tel. 884-W. Res. 417 W. 3d St. Tel. 903-R. Office open day and night. N. Y. office 10 E. 22d St. Tel. 9041-Gramercy.

R. J. BOURKE
Funeral Director,
Tel. 1583-W. 410 Madison Ave.

H. DE MOTT
UNDERTAKER.
56 Somerset St. 'Phone 1128-W

Chas. L. Stanley,
159 East Front St. 'Phone 958
Headquarters for choice Cut Flowers and Potted Plants.
Floral design work a specialty.
33,000 feet of glass. South Ave.

L. L. MANNING & SON.
STEAM GRANITE WORKS.
Corner Central Ave. and West Front St.
Opposite First Baptist Church.

DIED.

COGAN—On Wednesday, November 23, 1910, Thomas Cogan, aged 20 years.

Funeral services at his late residence, 925 West Seventh street, on Saturday, November 26, at 9 a. m. and at St. Mary's church at 9:30. Interment in St. Mary's cemetery.

Classified Advertisements

Rates for advertisements under this heading one cent a word for first insertion, one half a cent a word for consecutive insertions of the same advertisement running for less than one month, one month, fifty cents a line (6 words to a line), double rate for advertisement set in capitals.

No advertisements received for less than ten cents.

Copy for death and marriage notices and classified advertising accepted up to 2:30 p. m.

THE DAILY PRESS is not at liberty to give any information regarding advertisements that require an address in care of this office. Persons answering these ads. should mail or leave answers as stated in advertisements.

Wanted to Rent.

WANTED—to rent a lodge room for weekly meetings. Address 525, Daily Press, stating rooms, price and evenings available. 11 22 3

Real Estate Agents.

REAL ESTATE for sale or rent Edmund Rushmore, 212 Park avenue; also Singer building, New York. 5 16 tf

THOSE desiring to own a farm should consult one who has been selling farms for years, and he is yours truly, William Henry Rogers, 136 Park avenue, Plainfield. Telephone 44. tf

REAL ESTATE for sale, rent and exchange. Insurance in strong companies at lowest rates; money loaned on real estate. Thickstun & Emmons, 197 North avenue. tf

Help Wanted—Female.

OPERATORS WANTED; ALSO LEARNERS ON LADIES' UNDERWEAR; STEADY WORK. SCHILLER BROS., 320 W. FRONT ST. 10 29 1 mo

PARCEL GIRLS wanted. Woodhull & Martin Co. 11 7 tf

WANTED—White girl, about 20, to care for children. Apply afternoons. 248 E. Ninth St. 11 19 tf

GIRL wanted to sew nice and straight on a machine. 424 West Front street. 11 22 3

WANTED—A competent cook; must have satisfactory references. Apply to Mrs. H. G. Runkle, 531 West Eighth street. 11 23 2

WANTED—By experienced laundress, white, with reference, work for two days a week. Inquire 810 Richmond street. 11 23 2

WANTED—White nurse for old gentleman. 524 East Front street. 11 25 2

WANTED—Experienced operators on 2-needle ruffers; steady work; good pay to right party; also learners taken; paid while learning. Apply Nat Levy & Co., 339 Watchung Ave., Rink bldg. 9 13 tf

Help Wanted Male.

WANTED—Boy, about 16, to make himself useful about drug store. Call Nagle's Pharmacy. 11 23 2

WANTED—Two good solicitors and one counter salesman in an up-to-date grocery store. Address Solicitor and Salesman, care Daily Press. 11 15 tf

Situations Wanted—Female.

COLORED woman wants place as cook and laundress; best of reference. Call 5 Cottage place, all the week. 11 23 3

GIRL, just landed, wants position at general housework. Apply 657 South Second street. 11 25 3

COOK and waitress desires position. Call 937 Hillside avenue. 11 25 2

EXPERIENCED laundress wants place Mondays and Tuesdays. 650 South Second street. 11 25 3

YOUNG woman wants steady work for Saturdays, office or housework. Call 235 Somerset street. 11 25 3

WANTED—By a refined colored trained nurse and good housekeeper a position. Good reference. Please apply to Miss S. A., care Mrs. Shand, 369 W. 126th street, New York city. 11 25 3

COLORED woman wants work as laundress. Good reference. 217 Plainfield avenue. 11 22 4

Situations Wanted—Male.

WHITE chauffeur, young man, wishes steady position as chauffeur, private family, careful driver; can make all repairs, run any car; is holder of New York and New Jersey license; best of references; wages $25 a week. Address Elmer Petersen, 1007 Hillside avenue. 11 23 2

ENGINEER wishes position; steady, reliable, best of references. Address H. C., care Press. 11 22 3

Lost and Found

LOST—Between Nagle's pharmacy and Watchung avenue, pocketbook containing sum of money. Reward if left at Nagle's pharmacy. 11 25 2

LOST—On Wednesday afternoon a ladies' filigree silver bracelet. Reward at this office. 11 25 3

LOST—Small alligator purse, Wednesday, on Front street, between Madison avenue and Watchung avenue bridge. Reward for return to Daily Press office.

LOST—Broad tail, fur collar, from auto between Plainfield and Montclair; Thanksgiving Day morning; liberal reward. Address Schoonmaker, Cedarcroft, Plainfield. 11 25 2

LOST—A vest pocket diary (1910), gray in color, with name and records. Please return to this office. Reward. 11 23 3

For Rent.

FOR RENT—9-room house, handsomely decorated throughout; electric, gas and heat in every room; open plumbing, large reception hall; lot 50x185, with barn; excellent location; Prospect place, near Washington avenue. See Mr Vanderhoef at Woodhull & Martin's. d 10 tf

TO LET—Two 6-room houses in west end of city; rent $12; one 6-room on Stone St.; $18; three houses good location; $35 M. F. Gano, 142 North Ave. 9 20 tf

TO LET—Two houses; all improvements; at $23 month; also one at $15, and two at $13; city water; on Laramie road. Inquire at Store, Arlington Ave. 11 15 1mo

TO LET—Two apartments, 6 and 7 rooms; all modern improvements; Woodland Ave., 8 minutes from station. Call at new buildings, near Putnam Ave. 10 25 tf eod

TO LET—7-room house, all improvements; hot water heat, electric lights and gas. Inquire of J. P. Fenner, Dunellen, N. J. 11 23 3

TWO apartments, two rooms and bath; $18; Stirling building. Apply Plainfield Trust Co. 11 25 3

FOR RENT—House all improvements, new good location; $25. Apartment, city water, toilet and gas, $15. Giles, 35 Grove street. 11 23 2

TO RENT—New ten room house, all improvements, hot water heat, garage; immediate possession. Apply on premises, 1144 Evergreen avenue. 11 23 3

TO RENT—Apartment, six rooms, improvements 12 Stebens place. Inquire J. Lufburrow 1116 West Front street. 11 23 3

HOUSE of six rooms, large attic, part improvements; will rent reasonable to small family. Apply at the Murray Auction Rooms, Park and Fourth street. Phone 666. 11 23 3

TO LET—Six room house five minutes from train or trolley cars, Dunellen. Apply Robert L. Pierce, Dunellen, N. J. 11 22 tf

TO LET—Four room flat, improvements; 340 East Third street. Inquire shoemaker shop, 107 Somerset street. 11 22 3

TO LET—Two four-room houses, Nos. 244 and 250 Grove street; $10. John Herrmann 411 Somerset street. 11 21 6

Rooms and Board.

GOOD accommodations; low rates; Boyce's Hotel, 97 Somerset St. tf

LARGE pleasant room to let; with board; hot water heat. Phone 290-W. 433 E. Seventh St. 11 4 tf

ATTRACTIVE room for couple; exceptional table. Mrs. Williams, 137 Crescent avenue. 11 25 6

FURNISHED rooms with or without board; table board; dinner served for parties; billiard and pool. The Mourtain Inn, Somerset St., cor. Greenbrook Rd. 10 28 1 mo

TO LET—Furnished, 2 or 3 rooms to woman. 444 West Second street. 11 22 3

SUPERIOR table board at "The Plainfield," 515 Park avenue. Dining-room redecorated; excellent service. 11 18 tf

LARGE sunny front room to let with board. The Waldorf, 134 Crescent avenue. 11 23 6

NICELY furnished room and board. Mrs. Whitlock, 440 W. Front St. Phone 418-L. 11 17 1mo

WELL furnished front room for couple or two ladies in private family. Table board across the street. 429 W. Front street. 11 25 2

DESIRABLE connecting front room; with board; hot water heat. Miss Kline, 21 Sandford Ave. 9 14 tf

CONNECTING rooms, with board Mrs. Hellstrom, 312 East Seventh street. 4 6 tf

FURNISHED rooms, light and airy, in nice neighborhood, near centre of town. 225 East Fifth. tf

Money to Loan.

MONEY to loan on first mortgage. Louis A. Clement, lawyer, Babcock building. 11 21 6

MONEY TO LOAN on bond and mortgage. Mulford, opposite depot. 12 28 tf

$1,000 to $7,000 to loan on first mortgage. Address E. W. C., care Daily Press. 11 22 3

MONEY TO LOAN on bond and mortgage. Charles L. Moffett, attorney, Woodhull & Martin building. 6 9 tf

MONEY to loan on bond and mortgage. J. T. Vail. 8 9 tf

MORTGAGES placed on good security. Francis J. Blatz, First National Bank Building. 8 21 tf

$25,000 TO LOAN at 5 per cent in sums to suit, on good mortgages. Elston M. French, 171 North avenue. 9 19 tf

For Sale or To Let.

HOUSES for sale or rent; lots for sale; easy terms. Apply D. F. Dugan, 511 E. Seventh St. 9 26 tf

For Sale.

FOR SALE—At 58 Somerset St.; all kinds of gloves 25 per cent. cheaper than elsewhere; slightly damaged gloves at half price; special heavy buckskin gloves and mittens. H. Texier. 10 27 tf

FOR SALE—House and corner lot; centrally located; six rooms; part improvements. Address Quick Buyer, care Press. 11 4 tf

FOR SALE—Jersey potatoes. 145 Manning avenue. Tel. 1011-W. 11 25 3

BREECH loading gun cheap. Vanderhoef market, 546 West Third street. 11 22 3

VERY GOOD driving horse for sale; suitable for business or delivery wagon; 864 Clinton avenue; telephone 1550-W. 11 22 tf

OLD papers for sale; put up in packages of 100 copies for 10c. Apply at this office. tf

FOR SALE—Remington hammerless breech-loading shotgun; excellent condition; good as new. Address Gun, care Daily Press. 11 25 3

ROASTING chickens for sale. 145 Manning avenue. Tel. 1011-W. 11 25 3

FOR SALE—Mahoney steam furnace and boiler in excellent condition; radiation 1,000 feet; capacity not sufficient for present building; terms reasonable. Apply at 1003 Park avenue. 11 23 tf

Miscellaneous.

RENEWING, top soiling and grading of lawns. P. Nugent, 926 West Third street. 11 22 1mo

WM. BROWN, watchmaker and jeweler, still at the same place. 134 Watchung Ave., Front and Second streets. 11 17 1mo

MEN, YOU WANT IT—Royal Shaving Soap, stick or powder; lathers quickly; shortens shave; economical and delightful. Ten Cent and other stores. Allen Pharmacal Co. 10 7 tf

FANCY groceries, delicatessen, fruits, desert, tobacco, cigars, at lowest prices; prompt delivery. Maurice Wallecan, 1092 Arlington avenue. 11 15 1mo

THE EXCHANGE, No. 325 West Front street. Tel. 901-R. Largest display in furniture, rugs, bedding and general household goods in the city. Cash or liberal credit. An honest man's promise to pay—that is all we ask 1 5 tf

PHOTOGRAPHS taken in the home; portrait work of children a specialty. N. S. Wardner, 610 Division St. 'Phone 100-W. 6 20 tf

BEFORE selling your furniture see Latourette, 326 West Front St. tf

H. H. BUTLER, D. V. S.—Pet animals a specialty. OFFICE AT GORMLEY'S Riding School, Kensington avenue, near Putnam. Telephone 194 (cut out for reference). 1 8 tf

STORE your furniture with the Plainfield Storage Company; reasonable rates. Orders left for moving vans. Nagle's, Front and Grove Sts. 1 7 tf

P. H. LATOURETTE, auctioneer, sales promptly attended to; satisfaction guaranteed. 326 West Front street. 2 10 tf

Real Estate for Sale.

FOR SALE—Lot on W. Eighth St. between Central Ave. and Division St.; this lot is a very desirable one and is located in the very best section. Apply Edmund Rushmore, 212 Park Ave. or Singer Bldg., N. Y. 10 29 1 mo

CHOICE LOT for sale—Berkley Ave., Netherwood; 95 ft. front by about 235 deep. R. I. Richardson, Westfield, N. J. Phone 66-J. 10 8 tf eod

FOR SALE—New house, corner Grant and Stelle Aves. containing 11 rooms and 3 baths; lot 105x130 feet; Thatcher system of hot water heating; large laundry with Rund automatic hot water heater; large living room (23x13) with inglenook and open fireplace; parquette floors on 1st and 2nd story; speaking tubes from 2nd floor to laundry and kitchen, also electric bells throughout the house; combination coal and gas range in kitchen; this house is unusually well built and was designed by A. L. C. Marsh, architect. For price, terms or other information apply to Edmund Rushmore, 212 Park Ave., Plainfield, or Singer Bldg., N. Y. 10 29 1 mo

FOR SALE—Lots on Union street, near Arlington avenue; also lots on West Seventh street; convenient to trolley. J. T. Vail. 9 27 tf

Employment Agency.

MURRAY'S Employment Registry, 226 E. Front street. Reliable help, moderate fees; temporary help at short notice. Near Y. W. C. A. Phone 666. 9 20 tf

EMPLOYMENT Agency, Mrs. Keller, 22 Somerset place, the oldest and most reliable, (all nationalities). 'Phone 196-W. 7 1 tf

Real Estate Wanted.

WANTED—Three to ten acres of land, not over two miles from railroad station. E. M. French, No. 171 North avenue, Plainfield, N. J. 11 2 tf

Training by Example

If you want that boy or girl of yours to grow up with sound thrifty and saving habits, remember that the example of thrift in the parents themselves makes the strongest impression.

Constant family co-operation in building up the Savings Account helps to lay for any child the foundation of an active and successful career.

Start the saving habit NOW.

Fidelity Trust Co.

NEWARK, N. J.

invites your account to its Savings Department—a small account will start it. The constant saving of small sums is what builds up a bank account.

4 per cent. paid on amounts up to $1,000.
3½ per cent. paid on amounts over $1,000.

SOME STATE NEWS BRIEFS

Paul English, thirteen years old, shot a bullet through his right hand while fooling with a revolver at his home in Vineland.

The Salem County Democrats' ox roast in celebration of the big victory in the State is to be held Saturday, and not December 6, as stated.

Sustaining a fracture of the right leg in a fall from a wagon, Joseph Prosser, sixty-two year old, of Blackwood, was taken to Cooper Hospital, Camden, Tuesday.

Although persistent search has been made, no trace has been found of George W. Johnson, an eccentric hermit, who disappeared from his home near Centre Grove a week ago.

The jury in the case of Lafayette Chew, the Vineland boy who died last week from a gunshot wound received while hunting in the deer woods, rendered a verdict of accidental death, adding "but due caution was not used."

Mr. and Mrs. William M. Sine, of Lambertville, celebrated their golden wedding anniversary Tuesday evening at their home in North Union street. Nine children were present, sixteen grandchildren and one great-grandchild, together with a number of friends.

William Sennett, who has always spent the first week of the gunning season around Rosenhayn, returned to Woodbury, Monday night and reported that his party killed 262 rabbits, 8 quail, 12 squirrels and 10 pheasants. Last year the party killed 300 rabbits, but Sennett says the high winds this year were detrimental to good shooting.

For the first since the celebrating of the 100th anniversary of the old Broad Street Presbyterian church at Bridgton, the old edifice, which is the mother church in South Jersey, were reopened for services on Thanksgiving Day, the members of the combined Presbyterian churches uniting. The old box pews and the interior are the same as when the church was erected in 1792.

Cozino Vito, the steeplejack, who fell eighty feet from the roof of Walter Wellman's balloon hangar, at Atlantic City, early in September, was discharged from the City Hospital yesterday, completely recovered. Vito hit the floor of the balloon shed with such force as to break through the boards. When taken to the hospital, surgeons discovered the man had a fractured skull and spinal injuries. They pronounced his case hopeless. Vito lay for weeks unable to move hand or foot, half the time unconscious.

By direction of Circuit Court Judge Endicott in Camden, Tuesday, a jury returned a verdict for the Atlantic City Railroad Company in the suit of Mrs. Anna Carson to recover $10,000 damages for injuries sustained in falling over wires blonging to the company. J. Willard Morgan, representing the company, declared that the company owned the right of way on which the wires were strung, and that Mrs. Carson was a trespasser at the time she was hurt. The court sustained the contention.

Plummer Howell, who led the authorities a chase last summer after breaking into the railroad station at Risley, a small town on the Cape May branch of the Reading Railway, and was taken back to Atlantic County by extradition proceedings, confessed his guilt Tuesday at Mays Landing before Judge E. A. Higbee, waiving his right to trial. Howell's story was a frank confession of his wrongdoing, and his plea for mercy was heeded, Judge Higbee reserving sentence, pending good behavior, and allowing him to return to his home in Georgia.

—Daily Press Want ads Pay.

LOCAL MACHINISTS TO HOLD MEETING AND JOLLIFICATION.

Under the auspices of Plainfield Lodge, No. 167, International Association of Machinists, an open meeting and jollification will be held Monday night, in Eagle's Hall, 119 East Second street. The address of the evening will be delivered by Stuart Reid, an organizer of the American Federation of Labor, who has just returned from the Pacific coast, where he conducted the recent strike of the Allied Metal Trades in Los Angeles, Cal., Portland, Ore., and Seattle, Wash., for an eight hour day.

As organizer, Mr. Reid's duties compell him to look after the interests of all trades connected with that body of machinists. At one time he was a member of the National Executive Board of that union and at present his card is in Local No. 174, of Washington. He is an acknowledged orator and public speaker and should attract a large number of mechanics.

Mr. and Mrs. Roderick Donnelly, of West Fifth street, are parents of a girl, born to them Tuesday night. Mr. Donnelly was formerly employed at The Daily Press office as linotype oprator.

DIAMONDS AS GIFTS

Diamonds take precedence over all other gifts.

And the Hartdegen Store takes precedence over all other Newark stores in providing gems of the highest quality.

The Diamond selected here is sure to be worthy and the price you pay is sure to be less than the same quality would cost you elsewhere.

See Window for Specials.

"At the Clock Corner."

HARTDEGEN

Broad Street at West Park
NEWARK

Mrs. Edward J. Patterson, of this city, has been made treasurer of the Children's Home Association, succeeding Miss Ella Serrell, who has left the city for the winter.

This store will close Thursday, Nov. 24 (Thanksgiving Day), closing the evening before at 5:30 P. M., as usual.

Telephone 5500—Market—Five Five Hundred.

L. S. Plaut & Co.

"BEE HIVE." New Jersey's Shopping Centre NEWARK

SATURDAY SPECIALS

Selected at random from innumerable others in which great values and low prices form the prominent feature.

Boys' $6 Russian and Blouse Suits—Smart models of all wool and worsted fabrics, new and exclusive patterns; in gray, brown and tan mixtures and neat stripes; also blue serges and black and white shepherd checks, cadet and sailor collar styles, perfect fitting and well tailored; sizes 2½ to 10 years; handsome suits for school and dress wear; regular value $6, we are offering at.....$4.98

Boys' $6 Russian Overcoats—All wool cheviots, wide range of patterns of gray, tans and brown mixtures, also plain blue; models that button to neck and lapel style, satine and flannel linings that match, some with embroidered patch emblem on sleeve; sizes 2½ to 10 years; not a coat in the lot worth under $6, now $4.98

GIRLS' REGULAR $10 COATS—Broadcloth, heavily lined and interlined, choice Shaw's cheviots double breasted with turn over band collar of velvet fastening high at neck, cuff sleeve and patch pocket; colors are red, tan, navy, brown and mixtures, sizes 6 to 14 years $7.75

REGULAR $5 AND $6.50 TOTS COATS—A choice lot of pretty coats in broadcloth, cheviot, caracul, corduroy and other materials; in red, tan, black, Copenhagen, reseda, navy and others; all nicely lined and come in sizes 2 to 8 years, some are plain, some trimmed $3.98

WOMEN'S $22.50 AND $25 SUITS—About 75 suits in choice mixtures, cheviots, serges and fancy weaves, as boucles and basket weaves; black, gray, brown, green, all up to the minute in style and lined with Skinner satin or peau de cygne; 28 to 32 inch models coats, skirts straight or with side pleat to knee and other styles, misses' and women's sizes $18.75

WOMEN'S $10 TO $13.50 COATS—Sizes 34 to 44; one number in this lot a plain kersey which if sold special is marked $10—the others are $12.50 and $13.50 and come in choice range of diagonals and mixtures; tan, gray, navy, and black; shawl or notch collar, some inlaid with moire, all full length $8.75

WOMEN'S $4 UMBRELLAS—Another chance for great bargains in choice, clean, durable and dressy umbrellas for women; extra fine tape edge union silk taffeta, light steel paragon frames, steel rods, silk case and fine tassel; the handles, rolled gold and sterling silver caps, plain etched or chased on green ebony and pimento mounts. Hand carved pimento and imported wood handles in many designs, stained and tinted in various shades, value to $4....$1.95

WOMEN'S 50c UNDERWEAR—Women's heavy jersey ribbed vests, with soft fleecing on the back; shaped at the waist, neat silk finish, long sleeve; pants button on the side; ankle length, made from combed yarn; regular 50c, special 2 for 75c; each 38c

MEN'S GOOD AS 50c NECKWEAR—In a gorgeous display of new patterns, embracing beautiful light tints. The famous bias stripe, and in fact, every feature that comprises an up to date assortment of neckwear; made only by the best neckwear manufacturers, quality of silk is paramount, combined with workmanship of regular 50c neckwear; our special price, 4 for $1; each.....29c

707 TO 721 BROAD ST. NEWARK.
ALL MAIL ORDERS PROMPTLY FILLED.
All Plainfield-Elizabeth Trolley Cars pass our door. Wagon delivery to Plainfield and vicinity daily. No Branch Stores.

Suits and O'coats for Men

All the new Shades and Styles, ranging in Price from

$10, $12, $15, $18 $20 to $25

Complete line of Sweaters, Shirts, Hats, Caps, Gloves and Ties.

OUR MADE-TO-ORDER LINE IS HERE

Werner's Clothing House
206 West Front Street

GO TO
MOORE & SCHEELEIN MARKET
for Fresh Jersey Meats and Poultry; also Fresh Jersey Vegetables. Extra Low Prices for Cash.
104 North Av., cor. Park. Tel. 463-R

TRY A PRESS WANT AD.

J. Weinberger & Co.'s Retiring Sale

attracts thousands like flies around the honey jar, our competitors have swarmed in an attempt to duplicate the enormous money saving opportunities offered during this great **RETIRING SALE.**

But genuine is always to be detected from the sham.

The people have not been fooled and so the greatest crowds ever known in the history of retail merchandising.

This store was crowded every day from early morning until 10:30 every night.

Thousands took advantage of the wonderful bargain offerings, and went home happy.

We repeat, **IF YOU ARE FOND OF SAVING MONEY,** if you would like to save fully 50 per cent. on your clothing purchases, if you know real bargains and don't want to be fooled by imitations come to

J. WEINBERGER & CO.'S RETIRING SALE

Come prepared to buy for the entire family. One dollar will do the work of two. Good goods and clothing of the fall of 1910.

Fine suits and overcoats.

Remember this is high grade merchandise. Do yourself the justice to investigate before too late.

Big Saturday Spe'l Clothihg Day

We advise you to take advantage of this sale while you may, and secure the greatest suits and overcoats, hats and caps, furnishings for men, boys and children. Bargains, it has ever been the privilege to partake of. Stock going rapidly. Never again will such prices be quoted in suits, overcoats and furnishings, for men, boys and children. All being sold at a fraction of the real value. An opportunity like this comes but once in a life time. Take advantage and buy an outfit in clothing, furnishings for the next five years. Come at once. Save this paper, read every line. Everything sold as advertised.

SUITS

The self-same $8 and $9 Suits now in such popular demand for business wear; suits that sell always here at $8 and $9; Retiring price $3.95

Buchanon Cheviot Suits like you have always bought at $9 and $10; the same handsome patterns; Retiring Price $4.95

Men's Suits in high-grade dark silk mixed cheviots; dependently lined; splendidly tailored; best for business wear; regular price $12.50; Retiring Price $6.95

Not what we say here, but the values themselves will shout the loudest for this sale; values like these $15 Worsted Suits, hundreds of them included, and money back for any garment returned; regularly $15; Retiring Price $7.45

Handsome Black Thibets and Unfinished Worsted Suits, also Richfield brown and brown stripe Suits that sell everywhere at $16.50 to $18; Retiring Price $9.85

Particularly in this grade of suits we have the greatest surplus. Here we have prepared a line of which we are truly proud. Picture to yourself a handsome serge-lined worsted or silk mixed tweed suit, perfectly tailored. It seems a pity to sell them so low but necessity knows no mercy; regular price $18.50 and $20; Retiring Sale Price $12.45

Black Suits for dress wear and those fashionable diagonal gray effects, with long lapel, finest hand tailoring throughout. You might go to every store in Plainfield or New York trying in vain to duplicate them under $25 or $30; Retiring Price $14.95

MEN'S FURNISHING GOODS

100 dozen Men's Negligee Shirts of latest patterns; Retiring Sale Price..... .37

Men's $1.00 Negligee Shirts, Monarch and Emperor Brands; Retiring Sale Price ..... .69

Men's Cluett Shirts, $1.50 grade; Retiring Sale Price ..... .98

Men's Fleece Lined Underwear; worth 50c and 75c; Retiring Sale Price ..... .33

Men's Suspenders; 25c and 50c kind; Retiring Sale Price ..... .18

100 dozen Men's Neckties, worth 50c; Retiring Price ..... .19

Regular 50c and 75c Four-in-Hand Ties; Retiring Price ..... .37

Boys' 50c Blouse Waists; Retiring Price ..... .19

Men's Overalls and Jumpers; Retiring Price ..... .39

Men's Socks, 15c value; Retiring Price 9

Men's Socks, pure silk; worth $1.00; Retiring Sale Price ..... .43

Men's 15c White Handkerchiefs; Retiring Price 5

150 dozen new, up-to-date Soft Hats; worth $2 and $2.50; Retiring Sale Price $1.24

$2.00 and $2.50 Soft Hats.....98c

Our $1.50 and $2.00 Derbies for..... .98

$2.00 Derbies for..... $1.48

CHILDREN'S CLOTHING

1 lot Boys' Suits, worth $3.50 and $4; Retiring Sale Price $1.98

Boys' Suits, usually sold at $4.50, $5.00 and $5.50; Retiring Sale Price $2.98

Boys' Fancy Pure Worsted Knickerbocker Suits, usually sold from $7.00 to $8.50; Retiring Sale Price $4.98

Children's Blouse Suits, $3.00 value; Retiring Sale Price $1.98

A few Fine Blue Serge Blouse Suits, worth $5.00 and $5.50; Retiring Sale Price $3.24

All our $3.50 and $4.00 Children's Overcoats; Retiring Sale Price $1.98

Boys' Fancy Military Collar Overcoats; $4.50 and $5 qualities for..... $2.48

Boys' Overcoats, size 11 to 16; usually sold at $10.00; Retiring Sale Price $6.48

Children's Bloomer Knee Pants; sizes 4 to 14; 50c qualities for..... .19

Boys' $1.50 Corduroy Knee Pants for ..... .89

Boys' 75c Knee Pants at..... .48

Boys' $1.00 Knee Pant at..... .69

OVERCOATS

Light, heavy and medium weight Overcoats, as perfect in fit and wearing qualities as the very finest grades; very warm and heavy; regular price $8.50 to $10; Retiring Sale Price $4.98

Melton and Kersey Overcoats; warmly lined; silk velvet collars; many styles and all lengths; reg. price $12.50; Retiring Price $6.48

Were anyone to tell you that at only $9.88 you can buy a genuine St. Andrews Kersey of Pool Beaver Overcoat, you might well doubt it. The wonder of it is that we have hundreds of them in all styles; regular price from $18 to $20; Retiring Price $9.88

A handsome Patent Beaver and Kersey Overcoats, hand tailored and Presto Collar. The kind of garments worn by the best dressers this season; regular price $20 to $22.50; Retiring Price $11 98

No millionaire can dress better or more stylishly than in one of these $25 Black or Fancy Overcoats; made of imported cloth, hand tailored; Skinner Satin sleeve lining; regular price $25; Retiring Price $14 98

PANTS

Men's Pants of wear-proof Cleveland Woolen Mill material; peg top and side buckles; regular $1.50 and $2.00; Retiring Sale Price ..... .98

Men's Worsted Pants in all different shades for dress wear; reg. price from $2.00 to $2.50, for..... $1.48

600 Pairs of $4.00 Leg Form Trousers, all beautiful patterns and sterling fine tailoring; extra special..... $2.48

J. Weinberger & Co. 202 West Front St.

GUARDING THE CZAR'S HEIR.

Owing to an Attempt at Abduction, Women Nurses Have Been Aboljshed and a Sailor Watches Over Him.

London.—Wherever the six-year-old czarevitch goes he is accompanied and guarded by a stalwart Russian bluejacket. The Vossische Zeitung, a German newspaper, tells an interesting story of how the future little father came to be put in his charge.

Late one evening the czarina entered the boy's bedroom and on looking at the bed was horrified to find that he was missing. Rushing out into the corridor, she raised the alarm and then fainted.

The sentry on duty in the corridor was this particular bluejacket, and he rushed forthwith into the park surrounding the imperial palace, where he soon heard faint sounds of an infant's cries in the bushes. On reach-

The Czarevitch With His Guard.

ing the spot the sailor found the future emperor of Russia lying on the ground clothed in nothing but his nightshirt.

Investigation showed that some one must have climbed from the ground to the bedroom on the first floor and then removed the little czarevitch by means of a rope ladder. This bold stroke was rendered possible through the nurse on duty having gone to supper, and the abduction of the child was carried out during her short absence so quietly that the sentry in the corridor did not hear any suspicious sound.

Whether the plan was to kill the czarevitch by exposure to the cold night air or whether he had been laid in the bushes as a preliminary to being hidden at some more inaccessible place was never discovered. Since that occasion this seaman has been told to watch over the czarevitch.

WATER HIGHER THAN LAND.

Rivers, Flowing Between Dikes, In Holland Have Washed Away Millions of Acres of Land.

Delft, Holland.—It is curious that the most densely populated parts of Holland are those that are by the North sea, between the deltas of the Rhine, the Maas and the Sheldt—are, in fact, those districts of which the larger portion lies below the level of the North sea, as does much of the land along the north coast. Thus rivers, held between dikes, flow several feet above the surrounding country.

It has been estimated that, despite the natural sand dunes and the artificial dikes, designed to prevent the en-

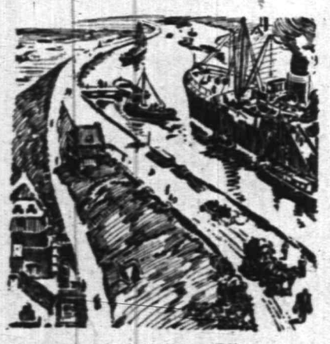

Typical Holland Dike.

croachment of the waters, the sea has engulfed within historic times nearly a million and a half acres of the surface of Holland. Of this loss some million acres have been recovered from sea, river and lake. The illustration shows a river flowing between typical dikes and gives an excellent idea of the way in which the tops of the dikes are used as roads. In the event of an invasion the Dutch would almost certainly reflood a part of their country. Their success in this regard in the past is one of the heroic pages of history, for by this means strong forces of invading Spaniards and French were turned back and completely routed.

She Takes the President's Place.

Washington.—Few people know that one American woman, Mrs. Margaret W. Young, is president of the United States pro tem. many times in a year. She holds a unique position in the government employ which requires her to affix the signature of the president to important papers (land patents) that frequently represent great money value. She is authorized by congress to do this and has done it for three years. She signed "Theodore Roosevelt" to over 90,000 land patents, placing under that name her own, thus, "per Margaret W. Young." She has signed an even larger number with the name "Wm. H. Taft." Her handwriting is distinctly feminine.

PERSONAL.

Mrs. S. Flagg, of Grandview avenue, has been visiting her son at Hasbrouck Heights.

Mrs. Arthur A. Connon, of Somerset street, has returned from a visit with relatives in New York.

Miss Mary McCollough, of Steiner place, who has been visiting friends in New York, has returned home.

Mr. and Mrs. Arthur Price, of Westfield, have returned hom after spending a few days with friends here.

Edward Clark, of Orchard place, who has been detained at home by illness for several weeks, is much improved.

Miss Mabel Hamilton, of Verdon street, has returned home after spending a week with relatives in New York.

Mrs. G. H Hoar, of Fairview avenue, who underwent an operation at her home several days ago, is improving nicely.

Mr. and Mrs. J. Harry Campbell and son, of this city, left Wednesday for Crescent City, Fla., where they will spend the winter.

Mrs. Augustus Rose, of Manning avenue, has returned home after spending several weeks at the home of her brother in Brooklyn.

Mrs. Henry C. Irons, of West Eighth street, who has been giving a series of teas on Fridays during November, will give the last one today.

Mr. and Mrs. W. W. Warnock, of Craig place, have been entertaining the latter's aunt and uncle, Mr. and Mrs. R. C. Wood, of Newburgh, N. Y.

Walter Knowlton, of East Fifth street, who was seriously injured while riding his motorcycle several weeks ago, is able to be about the house.

Mr. and Mrs. Anthony Lusardi, Jr., of East Front street, have returned from a visit with the latter's parents, Mr. and Mrs. Watson Emory, of Irvington.

Mr. and Mrs. Will F. Williams, of Westervelt avenue, enjoyed their Thanksgiving dinner, yesterday, with Mrs. Williams' brother, John L. Force, at Roselle.

Mr. and Mrs. F. S. Cutter, of Sandford avenue, were guests of Mrs. Grandin and her daughters, the Misses Sarah and Elizabeth, at "Grandinmere," Hunterdon county.

Dr. Edward Smalley, who was formerly manager for a dental parlor in Jersey City, has opened his own offices in the Stillman building at Madison avenue and West Front street.

Mr. and Mrs. Horace J. Martin, Sr., and family, of this city, spent Thanksgiving Day with Mr. and Mrs. Horace J. Martin, Jr., of Westfield, where the family enjoyed a fine turkey dinner and a family reunion.

Mr. and Mrs. H. C. VanEmburgh, of East Second street, entertained relatives at a family reunion, yesterday. Among those who sat down to a fine dinner was Rev. John Y. Brock, pastor of Trinity Reformed church, a guest.

Miss Minnie Serrell, of Union street, is making her home with Mr. and Mrs. Clifford D. Manning, of Washington avenue, and her brother, Fred Serrell and sister, Miss May Serrell, have gone to New York to reside for the winter.

A. L. Force and daughter, Miss Lillian A. Force, of Duer street, attended a family reunion in Brooklyn, yesterday, at the home of Mr. Force's sister, Mrs. S. E. Prescott, and Mr. and Mrs. T. H. Hardy, Mr. Force's neice and nephew.

Miss Anna McCullough and her brothers, Joseph and William McCullough, of Steiner place, are visiting in Philadelphia, and tomorrow they will witness the Army-Navy football game, in company with their brother, Lieut. Richard McCullough.

—Use Daily Press want ads. They bring results.

HAHNE & CO.

NEWARK'S STORE BEAUTIFUL
BROAD, NEW AND HALSEY STREETS

IMPORTERS · RETAILERS ·

The Most Industrious Store in Newark---The City of Industry

300 Suits to Beat a Retreat

Prices Pared to Speed Them

PRICES PARED TO SPEED THEM

This is stirring news for women—news that will make them head for Hahne & Co.'s in a hurry tomorrow. It concerns a mighty important sale of 300 of the handsomest suits we've had this season—every model a first-class one—distinctive and beautiful.

They are **Suits for Women and Misses,** made of the finest Broadcloths, Serges, Cheviots and Novelty Effects; tailored or braid trimmed; coats finely lined; all the newest skirt models; black, navy, brown and other desirable shades; every one of them right up-to-date; and these we have divided into four lots to be sold as follows:

Suits sold reg. at $39, priced at $18.98
Suits sold reg. at $37, priced at $16.98
Suits sold reg. at $33, priced at $12.98
Suits sold reg. at $20, priced at $9.50

Smart Dresses of Fine Mixtures and Wool Serges, in sizes for women and misses; velvet or button trimmed; special at .....**$5.98 and $7.98**

Handsome Dresses of Broadcloth and Serge in sizes for women and misses; fine lace yokes and collars; novelty satin strapping or bias band trimmed; semi or flare plaited skirts with or without 7-inch fold to match; specially well made; in black and shades; selling here at **$15.50**

MISSES' AND JUNIOR SUITS.

100 Fine Tailored Suits for Misses and Juniors; two and three piece models, in serges, cheviots and mixtures; coats finely lined; all wanted shades; regular value to $19; special for Saturday...**$8.98**

Kersey Coats, for Girls, in navy, brown and other desirable shades; finely tailored; high collar, velvet and braid trimmed; 6 to 14 years sizes; regular value $6.50 special for Saturday at..**$3.98**

Junior Coats in Smart Novelty Mixtures; velvet collars; lined bodice; finely tailored; good value for $10; special at **$6.98**

Girls' Coats of Cheviot and Novelty Mixtures; velvet collars; plaid lined thruout or half lined; button trimmed; all wanted shades; 6 to 14 year sizes; special at **$7.98**

Junior Coats in Broadcloth, Cheviots, Mixtures, Plush, Caracul and Novelties, in black and all wanted shades; tailored or trimmed, at **$7.98** to **$31.98**

GIRLS' DRESSES.

100 Pretty Serge Dresses for Girls of 6 to 14 years, with combination yoke, collar, panel and cuff trimming; full kilted skirts; self-colored girdle to match; in navy, brown and reseda; regular value **$5.75;** special priced for Saturday's selling..**$3.98**

Pretty Washable Dresses of Linene, Galatea, Novelty Ginghams and Croxour Cloth; nicely trimmed with buttons, piping and combinations; plaited skirts; light and dark colorings; regular value **$1.95;** special at **95c**

Girls' Serge and Plaid Dresses, trimmed with pipings and buttons; high collars; long sleeves; full kilted skirts; special at **$2.98**

Finer Dresses of Serge with deep plait over shoulder; high collar, long sleeves; kilted skirts; trimmed with shepherd checks; special for..**$4.98**

Junior Dresses in full assortment, of serge; Persian, messaline and button trimmed; others strictly tailored; all the newest skirt models; prices ranging from.....**$9.98** to **$17.98**

WAISTS OF WORTH.

Linene Waists—Side button effect; embroidered panel, lace edged; high collar, long sleeves; tucked back; all sizes; regular value **$1.29,** special at **69c**

Lingerie Waists—Full lace trimmed, high collar; others with embroidered panels; long sleeves; all sizes; regular value **$1.98,** special **98c**

Finer Lingerie Waists, full trimmed, with Cluny, Baby Irish, hand made medallions and fine embroideries, high lace collar, long sleeves trimmed to match; good value at **$3,** special....**$1.98**

Persian, Messaline and Chiffon Waists, over Novelty Striped Silk, in black, navy and brown; fine lace or tucked yokes, satin or button trimmed; regularly **$6,** special at **$3.98**

Waists of Messaline, Chiffon and Lace—Plain, striped or Persian effects, lace or net yokes with collar; braid, button or satin trimmed; all wanted shades; special for Saturday at **$5.98**

Handsomer Waists of Embroidered Net; Chiffon and Persian Taffetas; three-quarter or kimono sleeves; fine lace yoke and collar; silk lined; special at **$9.98**

Finer Waists in full assortment up to **$18.98.**

Here's Another Morning Sale of

$4.75 to $8 Hats for $2.50

HERE'S ANOTHER MORNING SALE OF

Most Attractive Recently Trimmed Hats for Women and Misses—every hat in the lot distinctly different, smartly trimmed, varied color effects—hats produced by our own skilled trimmers—kinds that we regularly price at **$4.75 to $8,** have been gathered for a morning sale tomorrow, beginning at 9 o'clock, continuing until 12, at only **$2.50.**

SALE OF UNTRIMMED HATS

A manufacturer from whom we get a goodly portion of our best untrimmed hats sold us a big lot of the best sorts much under price, and we are making things lively in the Millinery Store by selling them for almost as little as we bought them.

Included are **Felt Hats, Velvet Hats, Satin Hats, Boucle Hats, Beaver Hats.**

The shapes and colors are those most in vogue this season. The prices at which we will sell them tomorrrow will make things lively all day long—

$1.50 Hats $2 Hats $2.50 Hats $5 Hats $8 Hats
39c 69c 95c $1.95 $2.95

OSTRICH FEATHER LEADERS.

No one who knows anything about quality in feathers and who will take the time to examine the feathers we offer and those offered elsewhere at equal prices will hesitate to award us the title of leaders in the selling of ostrich feathers.

Our sources of supply are unequaled—our command of the market unsurpassed. There is no reason in the world why we should not be able to sell better feathers at any given price than any other store in New Jersey— and we do that very thing.

Here are elegant **Black French Plumes**—kinds that are sold in most houses at **$3,** regularly priced **$1.75**

Here, too, are **French Plumes** of a character often sold for as much as **$4,** regularly priced.**$2.75**

Superior French Plumes, equaling those often sold in other houses at **$5,** regularly priced..**$3.75**

Beautiful French Plumes, rivaling those sold elsewhere at **$6.50** and called specialties, are here at the regular price of **$4.75**

Hahne & Co. Broad, New & Halsey Sts., Newark, N. J.

BAMBERGER'S
THE ALWAYS BUSY STORE
MARKET, HALSEY & BANK STS.

New Jersey's Greatest Mail Order Organization.

We are justly proud of our mail order system. We feel that it is one of the strongest links in the chain of this great store's success. We want you to use it—test it thoroughly and allow us to demonstrate its many splendid advantages. The Bamberger mail order system is not the result of a day, but the culmination of years of painstaking effort. In fact, this branch of our business is so perfectly organized that you may shop as quickly by mail as in person. There are no delays—no errors—satisfaction is snugly packed with each parcel we send out. If you are not a patron (which is highly improbable) send in a trial order and you'll quickly realize the truth of the foregoing statements.

DAILY SEASHORE WAGON SERVICE.

THE STATE'S BEST MAIL ORDER DEPARTMENT.

L. BAMBERGER & CO.
NEWARK, N.J.

STRAUS'S
RELIABLE MERCHANDISE AT LOWEST PRICES
685-687 BROAD ST., 21 W. PARK ST. NEWARK, N.J.

Have You the Outergarments ?

If not, come to

Newark's Best Cloak and Suit Department

It is More Than Ready to Serve You Well

Example Values

Women's and Misses' Long Coats

Of black Thibet Cloth, a graceful long coat, worth $7.98, at

5.98

Of black and blue meltons and mixture wool materials, long coats, worth $12.98, at

9.98

Plush broadcloth, polo, plaid black materials, etc; value $19.98,

14.98

Of finer quality materials, richer lining and trimmings, value $25.00, at

19.98

ALTERATIONS FREE

The David Straus Co.
683-687 Broad St. 21 W. Park St.

DEFIED THE STATE.

Dietz Surrenders After Six Years' War With Authorities.

Claimed Right to River Dam Adjoining His Land and Prohibited Its Use to Lumber Company Without Pay.

Winter, Wis.—One morning not very long ago a farmer in a little clearing in a wilderness in Wisconsin, unconquered after six years of conflict, outnumbered seventy to one by the armed posse hidden in the surrounding forest and goaded by the shooting of two of his children in a public road, met the attorney general and secretary of the governor of his state. They came with terms of surrender in a letter from the executive. The farmer refused the conditions absolutely.

It was in 1904 that John F. Dietz, not without education and a former sheriff of one of Wisconsin's older counties, bought a tract of eighty acres in the heart of this wilderness. The land, to which his wife took title, was on the Thornapple river, a brook only dignified by the name of river because throughout its length there are logging dams which were used by the lumbermen to raise the water to a sufficient height to float to the mills below millions of feet of pine logs.

The Chippewa Lumber and Boom company had logs in the Thornapple river which it wanted to sluice through the dam. Dietz notified it that it could not do so without his consent, as his wife owned the flowage rights of the land along the Thornapple. The sum he demanded of the company for the use of the dam was $10,000. The company claimed that the use of the dam was exempted from such a levy in the deeds conveying the farm to Dietz. No such fee had ever before been levied in the history of the northwest, where similar dams had been used for such purposes for half a century and more.

The rivermen tore down the trespass notice, thinking they had beaten the homesteader. That night, however, with more logs only a few rods up the stream, the gate of the dam was blown out by dynamite, and logs

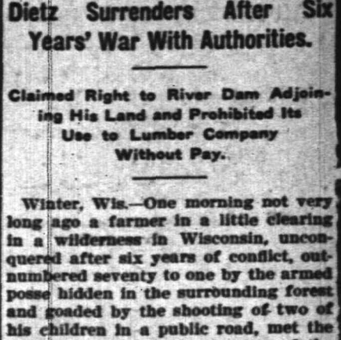

Dietz, With Family and Cabin He Defended.

worth a small fortune were stranded along the banks of the creek. The lumbermen admitted their first defeat.

Deputy Sheriff Clark tried to plead with Dietz to defend a civil suit to test his title to the dam, but was driven away, with orders to stay away or be shot if he appeared again.

At last a final attempt was made to get him. Deputy sheriffs were stationed in the woods around his cabin, and these gradually drew a net around Dietz out of which he could not escape. He was again notified that if he would give up he would have a fair trial. He refused.

At about 10 o'clock on the morning of Oct. 8 Leslie Dietz, his father and their watchdog emerged from the house. Deputy Sheriff Oscar Harp ordered Dietz to throw up his hands. Instead the farmer fled toward the house. Harp fired a shot as Dietz and his son fled toward their log home. In order to show that he could have killed them as they ran Harp put a bullet through the head of the watchdog. This led to the fusillade between the forest and the farmer's cabin, lasting until 3 o'clock in the afternoon. In those four hours 1,000 bullets were fired into the Dietz house in the chance that Dietz might be hit. The furnishings of the home were wrecked, with the members of the family either fighting or crouching in abject terror.

The entire family had nothing to eat all day. They begged and begged that he give up, and at last he did.

Dietz explained his surrender by saying that his wife was soon to become a mother and that he had finally given up because of the strain of the battle upon her. His own wound was slight, being merely a flesh wound in the hand.

When the raid was over Deputy Sheriff Harp was found dead on the hill near the Dietz cabin with a rifle bullet through his head. In a little log home in the depths of the wilderness a wife mourns his death as she nurses their two-year-old child.

Thus ended what is regarded as one of the most remarkable guerrilla engagements fought in a civilized state since the civil war. It cost Sawyer county $5,750, including $4,500 court expenses, during six years.

But for the killing of Harp, Dietz would probably have escaped with a mild sentence. Now, however, the state of Wisconsin has decided to bring up all the old warrants in the lumber cases and the shooting of Horel in 1906. In addition, Dietz, his son Leslie and his wife are accused of the murder of Deputy Harp. Of the children, Clarence and Myra are accused of attempted murder only.

REPORT OF CONDITION OF

THE PLAINFIELD TRUST COMPANY

AS RENDERED to the BANKING DEPARTMENT of the STATE of NEW JERSEY
NOVEMBER 10th, 1910

ASSETS		LIABILITIES	
Railroad and other bonds	$ 728,805.59	Capital Stock	$ 100,000.00
Bonds and mortgages	616,800.00	Surplus and undivided profits	216,456.44
Demand loans, time loans and bills purchased	1,460,126.85	Accrued interest	19,780 03
Banking house	85,000.00	Reserved for taxes	2,000.00
Accrued Interest	17,781,36	Deposits	2,996,069.68
Cash and reserve	425,792 25		
	$3,334,306.15		$3,334,306.15

OFFICERS:

O. T. Waring, President — J. H. Case, Vice-President
A. V. Heely, Vice-President — H. H. Pond, Secretary and Treasurer
Henry A. McGee, Vice President — DeWitt Hubbell, Asst. Sec. and Asst. Treas.

Saturday Specials

AT THE

Plainfield City Market Cash Grocery

Gold Medal Flour, per barrel $6.60
No Stamps

3 cans best peas 23c.
5 lbs best rice 25c.
3 cans Campbell's Soup 24c.
½ lb Royal Baking Powder 23c.
Kellogg's Toasted Rice Flakes 8c.
3 cans Libby's Baked Beans with tomato sauce 25c.
Extract of Beef 25c jar 18c.

2-lb box Domino Sugar 15c.
½-lb can Walter Baker's Cocoa 19c.
Kippered Herring 15c.
3 bottles Sweet Pickles 23c.
3 bars Babbit's Soap 24c.
All National Biscuit Co. 10c crackers and cakes 9c.
4 dozen Clothes Pins 5c.

Double S.H. Trading Stamps Every Morning

121-123 North Ave.
116-120 E. 2nd St. Tel. 1781

WM. CROW
Manager

Let Us Help You

in your selection of FURNITURE. Possibly some suggestion we can offer will aid you making your home attractive and relieving you of a lot of worry. Our store is large and our stock covers such a wide range of STYLES and PRICES that it is easy to make a selection.

Mahogany
Early English
Golden Oak

Dining-room FURNITURE. Come in and let us talk it over with you whether you intend buying now or later.

POWLISON & JONES

149-151 E. Front St. Plainfield, N. J.

TRY A PRESS WANT AD.

P. H. S. DOWNS ALUMNI BY SCORE OF 16 TO 0

That the alumni of the Plainfield High school have not mastered the new rules governing the game of football was apparent yesterday when the regular team of the school put it all over the former students by the score of 16 to 0. The game, however, was fast and clean from start to finish, only two penalties being inflicted for offside plays.

The defeat of the alumni was partly due to lack of practice and partly unfamiliarity with the new rules. They outweighted this year's team, but never put their opponents' goal in danger. The High School scored a field goal and a safety in the second period of play and two touchdowns in the last fifteen minutes. Only one goal was kicked from the two touchdowns.

The line-up was as follows:

High School.		Alumni.
Rosinson		Wilson
	left end	
Terry		Carpenter
	left tackle	
Moy		Thompson
	left guard	
Lindsey		Fleming
	center	
Vighte		Fountain
	right guard	
Karr		VanZandt
	right tackle	
Hanrahan		K. Philips
	right end	
Clarke		P. Phillips
	quarterback	
Bristol		Ricketts
	left halfback	
Nash		Snyder
	right halfback	
Good		Bingeman
	fullback	

Alumni substitutes: Bellows, Riffert and Loizeaux. P. H. S. substitutes: Smith, Jenkins and Weber. Referee, Roy Phillips; umpire, Tillison; linesmen, Sharp, Ulrich; timer, Woodhull.

At the last moment a game has been arranged for tomorrow between the Holy Cross team and the P. H. S. eleven at Crescent oval at 3:30 in the afternoon. The regular lineup will play for the locals.

The Junior Boys' Club, of Hope chapel, defeated the Junior Boys' Club of the Y. M. C. A. in a fast game of basketball on the Hope courts, Wednesday night, by a score of 21 to 17. At the end of the first half the score was 9 to 8 in favor of Hope's team. A large crowd of boys watched the game.

Proctor's Comedy Show.

There is not one serious thought in the fine bill at Proctor's theatre. There is nothing but pure fun. Gus. Williams, dean of German comedians, is making a big hit. Ivy & Ivy, musical comedians, are experts on the French horns, saxaphones, cornet trombones and banjo. George Reeves is a clever black-face comedian; Kinzora Brothers are clever comedy acrobats, while Young and Young, attractive young women, do a neat song and dance act.

Gave a Thanksgiving Dinner.

A Thanksgiving was served at the Calvary Baptist church, yesterday afternoon and evening from 1 to 8 o'clock, during which an interesting sacred concert was also given under the direction of Mrs. G. W. Bailey, wife of the pastor. The affair was largely attended by members of the church and congergation. The dinner was served by women of the church.

Scenes From Life of Christ.

Scenes from the life of Christ, beautifully illustrated with stereopticon views, will be given at the Salvation Army barracks, Sunday night. Each slide will be of the very highest order, artistically colored so that each picture will be a vivid representation of the life and times of Christ. Appropriate singing bearing on the scenes will be a feature of the service. The public is invited.

Mrs. W. M. Mitchem and the Misses Hilda and Edith Mitchem, mother and sisters of Mrs. Courtlandt H. Mallery, are spending the week-end at the rectory of the Church of the Heavenly Rest.

—Neuman Bros. are making a specialty of Java and Mocha coffee, 30 cents; Very fine old Government Java, 28 cents; and fine Maracaibo at 22 cents.

Roth & Co.'s
Pork and Poultry SPECIAL
For Saturday, Nov. 26, 1610

FANCY TURKEYS, 22c	FRICCASSE CHICKENS, 13½c
YOUNG BROILERS, 17c	MILK FED FOWL, 18c
Jersey Chickens to Roast, lb 18c	Flemington Roasting Fowl, lb 18c
Geese, extra special, lb 12½c	Taylor Pork Roll, 4 to 5 lbs, lb 23c
Loins of Pork, lb 16½c	Pork Chops, lb 16½c
Fresh Pigs Feet, lb 7c	Roast of Pork lb 16½c
Small Fresh Hams, lb 16½c	Regular Fresn Hams, lb 17½c
Swift's Sausage, lb 16c	Regular Smoked Hams, lb 15c
Famous Dold Bacon, by English square, 3½ to 4½ lbs., lb 23c	Clear Fat Salt Pork, lb 15c
A chance for boarding houses and restaurants—Whole Boiled Hams, 3½ to 4½ lbs., lb 21c	BUTTER, lb 34c EGGS, dozen 31c TOMATOES, 3 cans 25c CORN, 3 cans 25c SALT SPARE RIBS, lb 12½c OYSTERS, quart 25c

Your out of town Checking Account.
Your out of town Savings Account.
Your out of town Safe Deposit Box.

Can all be maintained with us just as conveniently and very much more profitably.

Allow us to describe the service that we are prepared to render you.

THE STATE TRUST COMPANY
CAPITAL $100,000.00

M. ABRAMS
Rebuilding Sale
The LARGEST SHOE SALE in the History of Plainfield

My entire stock of Boots, Shoes, Rubbers, Arctics, Felt and Rubber Boots for men, women and children I offer to the public at prices cheaper than the cost of manufacture. For the past twenty years I have been doing business at the same old stand, and the public of Plainfield and vicinity knows my reputation for square dealing and my ability for giving the bargains that I advertise.

Owing to my increasing business, I have outgrown my present quarters, and now I have decided to erect a new building on the same site to replace my present store, then I will be in a better position to take care of my steadily increasing business.

The builders and material are here, and to make room for them I must reduce my stock, so this acrifice sale is actually forced on me. I have reduced the prices so low for this event that there is no question but that the public will take advantage of this opportunity at once.

THE QUALITY of these goods is all my regular lines—this season's make direct from the leading manufacturers—including the well-known advertised lines. THE STYLES for men are made over up-to-date lasts of Patent Coltskin, Russia Calf, Gun Metal and Vici Kid in Button, Blucher and Congress styles. FOR THE LADIES, Gun Metal, Vici Kid, Dull Kid, Patent Coltskin, Russia Calf, Suede and Velvets, in shoes and pumps, made with low, high and medium heels, medium and heavy weights—suitable for all occasions.

M. ABRAMS
229 to 233 W. Front St.

AMUSEMENTS.

PROCTOR'S
VAUDEVILLE THEATRE.
THE BEST REFINED VAUDEVILLE.
ENTIRE CHANGE MONDAY AND THURSDAY.
TODAY'S PERFORMANCE.

Gus Williams, the Dean of German Comedians; Ivy & Ivy, real musical Comedians; George Reeves, a black face man; Kinzora Bros., Comedy Acrobats; Young & Young, Singing and Dancing.

ORGANIZED 1864

THE FIRST NATIONAL BANK OF PLAINFIELD.

A COMMERCIAL BANK WITH SAVINGS and SAFE DEPOSIT DEPARTMENTS.

FOUR PER CENT. INTEREST PAID ON SAVINGS ACCOUNTS.

AMUSEMENTS.

PLAINFIELD THEATRE
FRIDAY EVENING, NOV. 25,
One Night Only.
L. S. Sire Presents
The International Comedienne

May Robson

Direct from Terry's Theatre, London, England,
In the Successful Comedy

The Rejuvenation of Aunt Mary

By Ann Warner.
Prices—25c to $1.50.
Seats now on Sale.
m-tu f

Mme. Schumann-Heink

will give a song recital under the auspices of The Musical Club at the

Plainfield Theatre
on
Friday, Dec. 2, at 8:30

Reserved seats for sale at the box office on November 25. Parquet and lower gallery, two dollars; upper gallery, fifty cents.
1 21 23 25 28 30 12 1 2

—Advertise in The Daily Press.

The Riverman

By STEWART EDWARD WHITE

Copyright, 1908, by the McClure Company Copyright, 1907, 1908, by Stewart Edward White

Orde looked at him curiously and saw that he was suffering from an intense excitement. His frame trembled convulsively; his lips were white; his face went red and pale by turns.

"You've got to let my mother alone," he managed to say finally. "You've brought her to the point of death. You're hounding her to her grave."

He burst from the room.

Orde thought to catch the echo of quotation in these words.

"What do you want me to do?" asked Orde after a moment of thought.

"Go away," cried Kendrick.

"I cannot do that."

Kendrick's face assumed a livid pallor, and his eyes seemed to turn black with excitement. Trembling in every limb, but without hesitation, he advanced on Orde, drew a short riding whip from beneath his coat and slashed the young man across the face. Orde looked steadily at the boy. Once again Kendrick hit, raised his arm for the third time, hesitated. His lips writhed, and then, with a sob, he cast the little whip from him and burst from the room.

"Poor youngster!" Orde murmured.

The next day Carroll came to him with hurried, nervous steps, her usually pale cheeks mounting danger signals of flaming red, her eyes swimming.

Orde did not attempt as yet to draw from her the cause of this unusual agitation. A park bench stood between two dense bushes, screened from all directions save one. To this he led her.

"This thing has got to quit," said he grimly.

A carriage rolled near and discharged its single passenger on the pavement.

"It's Gerald!" cried Carroll.

The young man, catching sight of them, picked his way daintily and leisurely toward them.

"I have brought," said he, "a carriage, and I wish you would both do me the favor to accompany me on a short excursion."

The three—Carroll and Orde somewhat bewildered—took their seats. After an interval the carriage drew up opposite a brownstone dwelling. The three were ushered by a discreet and elderly maid into a little square reception room.

"I have brought you here, among other purposes, to hear from me a little brief wisdom drawn from experience and the observation of life," Gerald began, addressing his expectant and curious guests. "That wisdom is briefly this: There comes a time in the affairs of every household when a man must assert himself as the ruler. In all the details he may depend on the woman's judgment, experience and knowledge, but when it comes to the big crises, where life is deflected into one channel or the other, then, unless the man does the deciding, he is lost forever and his happiness and the happiness of those who depend on him. This is abstruse, but I come to the particular application shortly."

"This may be all very true, Gerald," said Orde, "but I fail to see why you have brought us to this strange house to tell it."

"In a moment," replied Gerald. "Have patience. Believing that thoroughly, I have come in the last twenty-four hours to a decision."

He produced a paper and a package from his inside pocket.

"I have here," he went on suddenly, "marriage papers duly made out. In this package is a plain gold ring. In the next room is waiting by prearrangement a very good friend of mine in the clergy. Personally I am at your disposal."

He looked at them expectantly.

"The very thing!"

"Oh, no!" cried Orde and Carroll in unison.

Ten minutes later the three passed through the door into the back apartment.

They found waiting a young clergyman with two young girls. At the sight of Carroll these latter rushed forward and overwhelmed her with endearments.

In fifteen minutes the little party separated amid a chatter of congratulations. Mr. and Mrs. Orde drove away.

Chapter 20

"MY sweetheart," said Orde. "Poor mother! I wonder how she'll take it."

In the hallway of the Bishop house Orde kissed her.

"Be brave, sweetheart," said he, "but remember that now you're my wife."

Orde sat in the dim parlor for what seemed to be an interminable period. Occasionally the sounds of distant voices rose to his ear and died away again. Finally he heard the rustle of the portieres and turned to see the dim form of the general.

"Bad business! Bad business!" muttered the old man. "It's very hard on me. Perhaps you did the right thing. You must be good to her, but I cannot countenance this affair. It was most high handed, sir!"

Finally, after another interval, Carroll returned. She was sobbing violently. She came to him and for the moment hid her face against his breast. After a little she controlled herself.

"Jack, we must go tonight. She—she has ordered me out of the house and says she never wants to see my face again." She broke down for a second. "Oh, Jack, she can't mean that! And she's very bitter against Gerald. Oh, I told her it wasn't his fault, but she won't listen. She sent for that odious Mr. Merritt—her rector, you know—and he supported her. I believe he's angry because we did not go to him."

"Can't you just pack a bag and leave the rest until tomorrow? It's about hungry time."

"She says I must take every stitch belonging to me tonight."

They packed trunks until late that night. Carroll and Orde walked together to the hotel. Next morning an interview with Gerald confirmed them in their resolution of immediate departure.

"She is set in her opposition now, and at present she believes firmly that her influence will separate you."

Gerald smiled his fine smile.

"Goodby," said he. "Going to a train is useless and a bore to everybody."

Carroll threw herself on his neck in an excess of passionate weeping.

At the station the general appeared.

"There, there!" he fussed. "If your mother should hear of my being here

"And write your daddy, Carroll."

it would be a very bad business. And you, sir, be good to her. And write your daddy, Carroll. He'll be lonesome for you." He blew his nose very loudly. "Here, my dear, open this envelope when you are well started. It may help cheer the journey."

He hurried them through the gate.

Carroll opened the envelope. It contained a check for $1,000.

"Dear old daddy!" she murmured. "Our only wedding present!"

(To be Continued).

55 YEARS SELLING GOOD DRY GOODS

Snyder's

BROAD AND CEDAR STREETS

NEWARK'S GREAT HOLIDAY STORE

Was never better prepared to serve you for Xmas than the large, varied and beautiful holiday display that now awaits your selection.

It does not matter what article you may choose, be it ever so large or small, you always can depend on it as being thoroughly reliable—something that will ever reflect credit upon the donor. It's

ALWAYS THE BEST AT THE PRICE

Everything In Dolls, Books, Jewelry, Furs, Handkerchiefs, Leather Goods, Fancy Goods, Burnt Wood, Slippers, Boots, China, Men's Wear, Gloves, Umbrellas.

WE GIVE S. & H. GREEN TRADING STAMPS

DOUBLE STAMPS BEFORE NOON.

SINGLE STAMPS AFTER THEN.

MAIL ORDERS

PROMPTLY AND CAREFULLY FILLED BY EXPERIENCED SHOPPERS.

W. V. SNYDER CO.

BROAD and CEDAR STS.

NEWARK, N. J.

Fall Piano Sale

PIANOS and PLAYER-PIANOS

AN OPPORTUNITY FOR ALL

A CAR-LOAD OF PLAYER-PIANOS JUST RECEIVED

Including Mathushek & Son, Euterpe, Opera, Melville-Clark, Apollo, James and Holmstrom and American.

A visit to our ware-rooms, No. 310 West Front St., Plainfield, N. J., will convince you of the superiority of our stock of Player-Pianos; 65 and 88 note, latest models and improvements, the largest stock in the city to select from.

Bench, cover and 18 rolls of music—Free library for exchanging music rolls.

Don't decide on any Piano until you have looked into the unusual values offered by the Mathushek & Son Piano Company.

OUR PLAYER-PIANOS

bring to us in exchange as part payment many good pianos (of various makes), which we immediately re-build in our own factory, Broadway & 47th St., New York city, and after they are placed in perfect condition are offered at the same price at which we received them, plus the added cost of repairing. Thus we are enabled to offer truly GOOD PIANOS which we fully guarantee at

PRICES FAR BELOW THEIR REAL VALUE.

Free tuning, scarf, stool and delivery | Write for catalogue | Easy monthly payment terms

Mathushek & Son Piano Co.

NO. 310 WEST FRONT ST., PLAINFIELD, N. J TEL. 1365.

Special Notice—High-grade and artistic tuning and repairing, pianos and player-pianos by factory experts.

Oil Heaters Gas Heaters

Gas Logs

Electric and Gas Lighting Fixtures

JOS. W. GAVETT

West Front St.

COAL DEALERS.

JOS. HARRIGAN

OLD COMPANY'S LEHIGH COAL

929 South Avenue

Telephone 188.

TenEyck & Harris,

Dealers in

LEHIGH VALLEY COAL

Office: Bowler's Drug Store, 118 West Front Street. Telephone 548-w.

GEORGE O. STEVENS

747 West Front St.

R. L. CLINE

(Successor to C. H. Ruggs & Co.)

Best Quality Lehigh Coal

Yard and office 426 West Third St. Tel. 91

TenEyck & Kelley

Successors to Keeley Co.

COAL

741 SOUTH AVE. Tel. 1155

WALTER TEMPLE

SUCCESSOR TO RHEAUME.

COAL AND WOOD

Office, 140 E. 4th St. Tel. 80-W

Yard, 674 So. 2d St. Tel. 231

Arrival and Departure of Mails

PLAINFIELD POSTOFFICE.

June 15, 1910.

NEW YORK MAILS.
Arrive—6.30, 8.00, 8.40, 11.45 a. m., 1.30, 2.30, 5.00, 5.30, 8.30 p. m., 12 midnight.
Close—6.30, 8.00, 9.00, 10.30, 11.50 a. m., 2.00, 3.50, 5.50, 7.20, 7.45, 9.00 p. m.

SOMERVILLE AND EASTON.
Arrive—8.40, 10.00 a. m., 12.30, 3.15 and 7.00 p. m.
Close—8.00 a. m., 12.35, 1.30, 4.30, 5.00 p. m.

PHILADELPHIA DIRECT.
Arrive—6.30, 8.00, 8.40, 11.45 a. m., 12.30, 2.30, 7.00 p. m.
Close—6.30, 8.00, 11.30 a. m., 12.35, 2.00, 3.50, 5.50, 7.45, 9.00 p. m.

THROUGH FAST MAIL FOR EAST.
Close—11.50 a. m., 3.50, 7.10 p. m.

DIRECT THROUGH FAST MAIL FOR WEST.
Close—6.30, 11.30 a. m., 1.30, 5.00 and 7.45 p. m.

DIRECT SOUTHERN MAILS.
Close—6.30 a. m., 12.35, 3.50, 5.50, 7.45 and 9.00 p. m.

PENNSYLVANIA, WEST OF EASTON
Close—6.30 a. m., 12.35, 1.30, 5.50 p. m.

ELIZABETH, DIRECT.
Arrive—8.00, 8.40 a. m., 1.30, 2.30, 5.30 p. m.
Close—8.00, 9.00, 10.30 a. m., 12.35, 2.00, 5.50, 9.00 p. m.

NEWARK, DIRECT.
Arrive—8.00, 8.40 a. m., 1.30, 2.30, 5.30 p. m.
Close—6.30, 8.00, 9.00, 10.30 a. m., 12.35, 2.00, 3.50, 5.50 p. m.

DIRECT MAILS TO SEA SHORE RESORTS DURING SUMMER.
Close—6.30 a. m., 1.00 and 3.30 p. m.

WATCHUNG.
Arrive—1.00, 6.45 p. m.
Close—9.00 a. m., 5.30 p. m.

WARRENVILLE.
Arrive—1.00 p. m.
Close—9.00 a. m.

SUNDAY MAILS.
Office open from 9.30 to 10.30 a. m.
Mail closes at 6.15 p. m.

F. H. BIRD, P. M.

Advertisements

—FOR—

New York Herald,

World, Times, Sun, Journal, Telegram, American, Brooklyn Eagle

—and—

Newark Evening News

Received at

The Daily Press

AT REGULAR OFFICE RATES.

For $1.50

per month we will clean and press 4 suits and one overcoat. Call for them and deliver the same. Payable $1.50 per month.

Repairing and altering neatly done. Suits to order $20 and up.

Howard W. Cobbs

(Successor to Leslie M. Cobb).

146 E. 5TH St. 'Phone 461-L

near Woman's Exchange.

JOS. F. BURKE

718 Monroe Ave. Tel. 145-R.

Successor to Mrs. John Brown

General Contractor and Grader

Cesspools and Vaults Cleaned

Satisfaction Guaranteed.

Positively the only odorless Excavator in the City.

Estimates cheerfully given.

Leave orders at J. T. Vail's, North avenue., 'Phone 204.

Postoffice Box 718.

For prices address

FRANK BURKE, Manager.

825 W Third St. Tel. 1906-W.

Hoagland's Express

Careful Furniture Moving

Experienced and Competent Men.

Office 205 Park Av. Tel. 833-w

Home Tel. 648-L.

THE OLD RELIABLE HOME FURNISHERS

COWPERTHWAIT AND VAN HORN CO.

73-75 MARKET STREET ESTAB. 1860 NEWARK N.J.

Choose the Gifts Early —and you're sure to choose wisely,

Choose the Gifts Here —and you're sure to choose well!

For 50 years, we have been supplying the holiday wants of thousands and thousands of folks—*this* year you will find us better equipped than *ever* to meet *every* requirement for thoroughly sensible, *always reliable* gifts, at prices *not to be duplicated for lowness!!*

Something for EVERY member of the family.

For "HIM"		For "HER"	
A Couch	$ 7.75 up	A Sewing Machine	$22.00 up
A Bookcase	13.00 up	A Princess Dresser	14.25 up
A Desk	13.50 up	A Rocker	1.95 up
An Easy Chair	10.25 up	A Carpet Sweeper	2.75 up
A Library Lamp	3.95 up	A Piano Stool	5.75 up
A Clock	3.25 up	A Writing Desk	5.50 up
A Framed Picture	1.95 up	A Brass Bed	9.95 up
A Chiffonier	15.00 up	A Dinner Set	5.75 up
An Office Rug	7.25 up	A Parlor Table	2.50 up
A Library Table	8.50 up	A Portland Range	19.00 up

They're Useful Gifts in EVERY Case—Proving Daily Reminders of the Giver.

CHARGE THEM & SETTLE UP IN A YEAR, OR A YEAR AND A HALF. or pay CASH—and take off 10 per cent.

Plainfield Bottling Works

M. LATZKO, Prop.

U. S. Revenue Taxed Wholesale Liquor Dealer.

27 Somerset St., N. Plainfield. 5th District N.J.

Distributors for

Feigenspan Brew & Anhauser-Busch

By order of the court we will close at 7 p. m. weekdays and 9 p. m. on Saturdays.

BREWERY BOTTLING

EXPORT BEER SAAZER BEER

WUERZBURGER BEER

All orders received will have prompt attention.

Goods forwarded through the entire State of New Jersey. Express charges prepaid by us.

SAVORY ROASTER

SAVORY PRIZE RECIPE BOOK WITH EVERY ROASTER

DELICIOUS "ECONOMY DINNERS" ARE A FEATURE

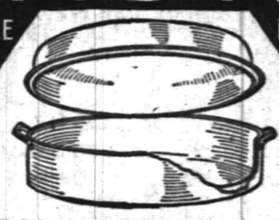

BETTER TASTING MEATS FOR LESS MONEY.

Gayle Hardware Co.,

General Hardware and Housefurnishings

Tel. 398 Front St. and Park Ave.

Advertise in The Daily Press

KOLB CANDY CO.

Makers of High Grade Candies and Ice Cream

SOLE AGENT FOR Maillard's Famous Chocolates

112 West Front St.

PARQUET & HARDWOOD FLOORS

Old Floors Refinished

GEO. E. WATT

150 North Ave. Tel. 333-w

KIVANTINOS & JELLING

Successors to Alex. Lusardi.

Foreign and Domestic Fruits, Choice Confectionery, Nuts, Cigars, etc.

211 W. Front St. Tel. 886-W

JOHN WIRTH

(Successor to Henry Liefke.)

BAKERY AND CONFECTIONERY

201-203 West Front St. Tel. 726

Orders delivered at short notice.

J. C. POPE & CO.,

INSURANCE AGENTS

110 E. Front St. Plainfield, N. J.

HENRY WIERENGA

Residence 'Phone 517-J.

Furniture, Freight, Baggage, Express and Rigger.

PIANO MOVING A SPECIALTY.

ROAD and FARM IMPROVEMENT

ROAD DRAINAGE.

The Most Important Factor For Maintenance of Good Highways Is to Provide Outlets For Water.

To undertake to locate, drain and construct a railroad or a building without plans would be disastrous, financially and otherwise, which applies with equal emphasis to road location, drainage and construction.

Skilled location of a road accurately determines route, drainage and grades, and skilled supervision and construction intelligently and economically executes the plans of the engineer and conserves the moneys, resulting in enduring, permanent work at minimum cost.

Education is the one great factor that makes the engineer a necessity in road location and construction. His training for the purpose qualifies him to

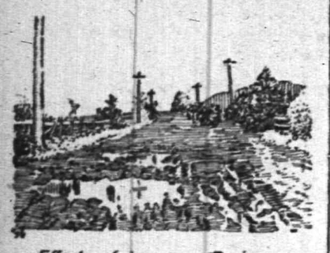

Effects of Improper Drainage.

obtain results, whereas one uneducated and untrained usually leaves us "in the mud."

A mixture of soil or dirt and water produces mud, the depth of consistency being determined by the quantity of water present. 'Tis simply a question of cause and effect; remove and prevent the water from obtaining access to the soils and subsequent evaporation and absorption will leave only dry soils or dirt remaining after a mudhole is drained. Such a simple remedy for the treatment of a mudhole surely can be applied by any ordinary mortal, though he be not educated or skilled in the work.

In the location of a road or highway a survey of the route will locate the road, so as to obtain the shortest distances between the two points to be connected. The less mileage there is to maintain the less the cost of maintenance. The shorter the distance the less time it requires to cover the road between the two points. A road should be located as direct as is practical and possible. To reach points off and away from the direct line or route branch roads should be made. Under no circumstances, when easy grades obtain, should the highway or thoroughfare deviate from a direct course from the point of departure and the objective point. The old adage "Time is money" aptly applies when a circuitous, undrained, muddy road with steep grades is encountered.

After location is determined grades and drainage follow, and both should receive careful attention and consideration at the hands of the road builder or those about to give out contracts for road construction. First the grade line must be established to reduce the hills and fill the valleys and bring the

Same Road Properly Drained.

roadway to a maximum uniform slope or grade, of easy ascent and descent; not too steep, so as to permit heavy loads to be hauled without overtaxing the team, and where long ascents obtain rests or level sections should be introduced in the grade line at proper intervals to enable the teams to obtain a breathing place and take the loads off the collars. This will materially increase the tonnage that can be drawn and be a factor in determining the value of the road commercially, as the steep sections of the road limit the tonnage though the major portion of the road may be practically level.

When an embankment across a waterway imposes as a dam and obstructs the free run off of the storm water a culvert should be provided under and across the roadway of adequate size to accommodate the storm water from each drainage area centering at each waterway, thus effectually draining the sub-base of the embankment so as to give it a dry footing. The one enemy of good roads that must be continually combated is water. Unmolested, it will undermine and wash away the most expensive and carefully constructed roadway, and if permitted to stand in ditches on the upper side of the roadway it will seep through the sub-base and destroy the embankment. Thorough and perfect drainage secures a dry, permanent sub-base, without which a good road cannot be maintained with any reasonable cost. Expensive surfacing of roads with macadam, asphalt, oil or any other approved material cannot stand under travel without a dry, well drained sub-base, which is the foundation of all permanent road construction.

Executor's Sale
OF VALUABLE PROPERTY

The subscriber, Executor of the Estate of John D. Voorhees, will sell at Public Auction, on **Tuesday, November 29th, 1910,** at two o'clock in the afternoon, on the premises of the first tract below mentioned, in the Borough of Bound Brook, New Jersey, the following valuable Real Estate:

THE FIRST TRACT—(Block C on Map). Situated on the northeast corner of Main Street and Maiden Lane, with a frontage of 103 feet on Main Street and 155 feet on Maiden Lane, and is the Three-Story Brick building known as the Voorhees Building, with four (4) Store Rooms on first floor, with cellars underneath, offices and apartments on second floor, and Public Hall and Lodge Rooms on third floor. Building centrally located opposite C. R. R. Station, in good repair and renting readily. In the rear of above building, and included in the tract, is a one-story building occupied as a Plumber Shop.

This is one of the largest and most valuable properties in this section of the State, and a rare opportunity is offered investors.

THE SECOND TRACT—(Block B on Map.) Situated in the rear of the First Tract, has a frontage of 60 feet on Maiden Lane and a depth of 99 feet, on which is a Two-Story Brick Building, occupied by the State Centre-Record, and containing also a Bowling Alley and Meeting Room, also a small frame building formerly used as a Fire Company Hose house.

THE THIRD TRACT—(Block A on Map.) Situated in the rear of the Second Tract; has a frontage of 66 feet on Maiden Lane and a depth of 98 feet, on which is a Two-Story Frame Building, occupied by Edgerton's Undertaking Establishment and containing also Apartment and Store Room.

THE FOURTH TRACT—Situated on south side of, and known as, 35 West Second Street, Bound Brook, consists of a seven-room and attic frame dwelling house on Lot 50x150 feet.

THE FIFTH TRACT—Situated on Warren Street (Colored Lane), in the Borough of South Bound Brook, consists of a small dwelling house on Lot 50x110 feet.

All these properties readily find tenants, are good income producers and are, and will be, sold free of all incumbrances. Liberal conditions to purchasers. A part of purchase money may remain secured by first mortgage.

LOTS AT LINCOLN, N. J.

At the same time and place will sell 14 Lots, each 25x125 feet, situated at Lincoln, in the Township of Piscataway, Middlesex Co. These Lots are located on the north side of the Boulevard, through which the Trolley Line runs, and are designated as Lots 4, 5, 6, 7, 8, 11, 12, 13, 15, 23, 24, Block 4, and Lots 22, 27, 28, Block 5, on the Map of Lincoln, filed in Middlesex County Clerk's Office.

These lots are free of all incumbrances.

Sale made to close Estate for purpose of settlement.

Conditions made known on day of sale.

Persons desiring to inspect these premises prior to sale may do so by communicating with the undersigned or H. C. Suydam, Attorney, or R. T. Brampton, Office Voorhees Building.

WILLIAM H. BROKAW,
Executor of John D. Voorhees, Dec'd.

W. K. HOPE, Auct.

11 18 2F

An Added Pleasure
To Your Thanksgiving Dinner

will be the carving of the turkey if you have one of our **J. Russell Carving Sets.**

You'll be more than thankful if you buy one before Thanksgiving. You can carve just as you wish because the knife holds an edge of almost razor sharpness.

Frankly now! these sets are the best you can buy at any price.

Steels of all kinds. With sets or separately.

A Savory or Lisk Roaster

Roast your turkey more delicious and tender than ever before Use a Savory or Lisk Roaster, they save those delicious juices and flavors that usually roast away.

Your only regret will be that you didn't buy one sooner.

Not only turkey but all meats can be roasted better than by any other way.

Buy one today.

A. M. GRIFFEN

119-123 E. Front St., Plainfield, N. J. Two 'Phones, 6—214.

FURNITURE SALE!

In buying direct from the manufacturers we were fortunate in securing their entire line of

SAMPLE DRESSERS AND SIDEBOARDS

which we have placed on sale at about

ONE-HALF ORIGINAL PRICE

Don't neglect this opportunity to save money, as there will be no duplicates of these numbers after present stock is exhausted.

UPHOLSTERING AND MATTRESS RENOVATING

L. B. VAN CAMP

Front and Somerset Streets. Telephone 868-J.

YOUR MONEY'S WORTH IN HEAT

No matter how large or modest your home, **you want to be COMFORTABLE.**

To be sure of that comfort, **USE MY COAL.**

NO BETTER OR CLEANER COAL IN TOWN AT ANY PRICE, and you get a dollar's worth of heat from every dollar's worth of coal.

RICHARD PARROTT, JR.

Phone 1569 686 South Second Street

BROKAW'S CREAMERY.

No need to complain of getting poor butter or cream—go to Brokaw's and get his own make, which is always fresh and good. Our specialties are Fresh-made Butter, both salted and unsalted, Rich Milk and Cream, positively Fresh Eggs and everything in the dairy line. The only place in the city where these goods are made on the spot. Call and see our plant and witness the process.

TEL 293-W 186 E. FRONT STREET

--FALL HATS--

HAWES—SOFT AND STIFF.
ALSO
"THE STANDARD" HAT—$2.00.
EVERY HAT GUARANTEED.

Jas. R. Blair

EDUCATIONAL.

JOSEPH McINTYRE
[Director McIntyre Concerts]
Teacher of Singing and Piano
In PLAINFIELD MONDAYS and THURSDAYS
317 FRANKLIN PL. TEL. 513-J
New York Studio, Carnegie Hall
Personal Address—45 Convent Ave. (W. 130th St.)
New York City 9 13 3mos

FIFTEENTH SEASON
MR. FREDERICK F. DAWES
Assistant Teacher with Mr. T. George Dodworth, 12 East 49th Street, New York
CLASSES FOR
Dancing and Polite Training
at SEMINARY HALL, PLAINFIELD, N. J.
Commencing Tuesday, Oct. 11, 1910. 9 20 2m

If you are dissatisfied
with your paper service
call on or 'phone
The Hustler
The best service in the city
Morning, Evening & Sunday Papers
Phone 668-J
William H. Olmsted
331 Watchung Ave.

Vail
JEWELER AND OPTICIAN
108 Park Ave.,
calls your attention to his
Rimless Glasses.
They Look Good and You See Good

CHAS. KEIDERLING
FURNITURE PACKER.
Furniture, Trunks, Pictures, China, Glass and Bric-a-Brac Packed and Crated for Storage and Shipping. Storage Rooms to Let.
Tel. 559-J. 258 E. Front St.

L. Moraller & Son,
Watchmakers and Jewelers,
Watches, Clocks and Jewelry. Fine Watch and Clock Repairing a Specialty.
219 Park Ave., Plainfield, N.J.

KODAKS
Complete line of Photo Supplies.
Printing and Developing
At Doane's 115 Park Ave.

FRANK NEIDIG'S
LINCOLN MEAT MARKET
Fine Meats, Vegetables, Oysters and Heinz's "57."
94 Somerset St.
Telephone—781.

A. H. ENANDER
Sanitar Plumbing. Gas Fitting, Steam and Hot Water Heating.
Contractor for Sewer Connections.
125 WATCHUNG AVE.

John Lo Presti's
405 Watchung Avenue,
Come and try our Home-made Ice Cream, delivered to any part of the city.
Fruit and Confectionery.
Cigars and Tobacco.
'Phone 440-J.

Kindling and Grate Wood
Cedar Posts and Bean Poles. Prompt deliveries. Orders received at 89 SOMERSET STREET.
JOHN MOBUS
P. O. Box 320. Telphone 19-F-42.

E. B. Maynard's
Tonsorial Parlors. Electrical Massage for face and hair. First-class work. Children's Hair Cutting a Specialty. Tel. No. 754-R.
141 NORTH AEVNUE.

McCULLOUGH'S STEAM MILL,
21 Steiner place, North Plainfield, N. J
R. H. McCULLOUGH, Prop.
Sash, Blinds, Doors, Mouldings, Scroll Sawing, Turning etc.
Estimates cheerfully furnished.

PAINTERS AND DECORATORS.

Take a Look in our Window
and you will be convinced that the latest in interior work—Aorochrome Washable Wall Decoration—is very handsome and effective.
Woolston & Buckle
Painters and Decorators
143 NORTH AVENUE.

THE REASON
I have the confidence of the public is because I never take a contract at a figure too low to enable me to do the work properly and give permanent satisfaction to the customer. It may cost you a little more in the beginning, but a great deal less in the end.
James C. Hansen
Decorator, Paper Hanger & Painter
Dealer in Wall Paper, Paints, Oils, Glass, &c., &c.
141 East Front St. Tel. Call 346

M. WARREN
PAINTER, DECORATOR and PAPERHANGER
85 SOMERSET ST.,
opposite Sangerbund Hall.

HOTELS

HOTEL WALDORF
EAST FRONT STREET.
HENRY WINDHAM, Prop.
Gottfried Kruger's Extra Beer on draught. Imported Wines, Liquors and Cigars. Hotel accommodations and private Dining-Room.

G. J. WEINMAN
CAFE
213 Park Ave., Tel. 1527

HOTEL KENSINGTON
NORTH AVENUE
UNDER NEW MANAGEMENT
HOUSE THOROUGHLY RENOVATED
SUNDAY DINNER From 12:30 to 2 P.M. **50c**

THE Hotel IROQUOIS
Conducted on the European Plan
Park Ave. and Second St.

New Jersey Central

Trains Leave Plainfield.

For New York—2.16, 3.41, 5.41, 5.36 6.00, 6.27, 6.55, 7.25, 7.28, 7.45, 7.46, 7.55 8.00, 8.11, 8.30, 8.36, 8.43, 9.29, 9.59, 10.56 11.52 a. m., 12.00, 12.19, 12.42, 1.09, 1.27 2.32, 2.44, 3.09, 3.50, 4.12, 4.43, 5.53, 6.29, 6.45, 7.09, 7.33, 8.27, 9.27, 9.40, 10.15, 10.26 11.28 p. m. Sunday—2.10, 3.41, 5.41, 7.23 7.58, 8.53, 9.34, 9.45, 10.32, 11.52 a. m. 12.40, 1.09, 1.24, 2.01, 2.41, 3.09, 3.24, 4.29 5.41, 6.35, 6.48, 8.13, 8.27, 8.25, 9.42, 10.28, 10.36 p. m.

For Newark—5.36 6.27 6.55, 7.07, 7.28 7.46, 8.11, 8.36, 8.42, 9.29, 9:59, 10.55 a. m., 1.27, 2.32, 3.09, 4.12, 4.43, 5.53, 6.29, 7.33, 8.27, 9.40 p. m. Sunday—7.23, 9:52, 9.34, 10.32 a. m., 12.40, 2.01, 2.41, 3.24, 4.29, 5.41, 6.48, 8.13, 9.42, 10.36 a. m.

For Easton, Bethlehem, Allentown and Mauch Chunk—5.18, 8.17, 9.43, 11.23 a. m., 2.00, 5.23, 5.46, (6.37 p. m., Easton only). Sundays—5.45, 10.29 a. m., 1.58 5.46, 7.05 p. m.

For Wilkesbarre and Scranton—5.18, 9.43 a. m., 5.46 p. m. Sundays—5.45, 10.29 a. m., 5.46 p. m.

For Long Branch and Asbury Park etc., 2.41, 8.11, 10.55 a. m., (12.42 Saturday only), 4.12, 4.43, 5.53, 8.27 p. m. Sundays—2.41, 8.52 a. m., 3.24, 8.13 p. m.

For Lakewood and Atlantic City—2.41, 9.29 a. m., (5.53 Saturdays only), 1.27, 3.09. Sundays—(7.58 Lakewood only), 9.45 a. m., 2.01 p. m.

For Philadelphia—7.13, 7.39, 8.46, 9.13, 10.43 a. m., 12.13, 12.42, 1.39, 2.14, 2.45, 7.12, 6.44, 7.42, 8.50, 9.46 p. m., 1.20 night. Sundays—8.45, 8.52, 10.29, 10.42, 11.42 a. m., 12.42, 1.44, 2.45, 3.42, 4.55, 6.29, 6.44, 7.42, 8.50, 9.46, 10.54, 11.54 p. m., 1.20 night.

For Baltimore and Washington, Daily—8.45, 10.43 a. m., 12.42, 2.45, 6.44, 7.42 p. m.

W. G. BESLER, Vice Pres. & Gen. Mgr. W. C. HOPE, Gen. Pass Agt.

Health Is Wealth
Various boards of health, government inspectors and sanitariums everywhere urge the use of manufactured ICE.
Why? BECAUSE it is pure. We manufacture the purest Ice that can be produced and sell no other. PRICES REASONABLE.
CRYSTAL ICE Co.
MacDONALD & IVAMY,
Exclusive Handlers.
307 Arlington Ave. 'Phone 1023

Notice to Owners and Paperhangers
I have bought out a large dealer in wallpaper who had to have money and will sell the stock at from four cents per roll up, or I will paper your rooms for $4 00 up; furnish everything. You will have one-half million papers to select from. Come any time from 7 a. m. to 9 p. m. Saturdays 12 m.
J. NATHANSON,
Painter and Paperhanger
107 Watchung Avenue, Near Front Street

Here Comes L. RICHARDS the old time buyer of all kinds of men's clothing, and will pay the highest prices. Call or write and will call. 'Phone 875-J.
17 Somerset St. 11 12mo

NOTICE TO FAT WOMEN.

Presumably you know, ladies, that the proper caper nowadays is lines. Curves are passe. You have got to take off your fat. This must be done in one of three ways. By dieting, by exercises, or by means of Marmola Prescription Tablets. The two former will keep you busy for months and punish you pretty severely, the latter will cost you 75 cents at the druggist's. The tablets will not make any alteration in your diet necessary, and yet in all probability, before you have used up one case, you will be losing from 12 to 16 ounces of fat a day. Which method do you like the best?

If you fancy this pleasant method of getting off the fat, see your druggist instantly, or else write the Marmola Co., 988 Farmer Bldg., Detroit, Mich., to send you a case by mail. These cases contain so generous a quantity of tablets that the treatment is very economical. It is, also, quite harmless, for the tablets are made exactly in accordance with the famous Marmola Prescription.

If You Own or Operate A TYPEWRITER
you should visit the
Lenox Stationery Store
and acquaint yourself with their line of machines and supplies. If your machine is sick, we will doctor it. If it is a "dead one" we will exchange it for one than can talk.

We have the wholesale agency for the famous **Berkshire Typewriter Papers** and carry a large and varied stock and will be glad to give you our sample book of same.

Ribbons for all machines. Carbon papers that give satisfaction. Oil that positively will not gum.

Do you use Typewritten Form Letters? We can supply them in quantities to suit.

Do you want to rent a typewriter? We have them. OFFICE SUPPLIES AND APPLIANCES OF ALL KINDS.

Everything in the stationery line for the home and office. New York prices prevail at our store.

102 Madison Ave. Babcock Bldg.

"The Little Store Around the Corner."

FRUITS, NUTS, MINCEMEAT
Good things for your Thanksgiving dinner. Our large assortment of the finest Fruits, Nuts, Mincemeat, Raisins, Canned Vegetables, Desserts and Coffee assure a satisfactory choice at lowest prices.
Prompt, free deliveries.
W. W. DUNN
THE PARK GROCER
Duer St. and Lincoln Pl

SMALLEY BROS.
147 North Avenue.
BUTCHERS
CHOICE MEATS.
GAME IN SEASON.
ROASTING AND BROILING CHICKENS A SPECIALTY.
Berkshire Pork and Sausage
None better sold
Orders called for and delivered.
Telephone 83-A.

WALKS
We Construct Them
Trap Rock, Cement
Experience
R. G. BUSH
Tel. Con. 743-5 South Ave

PLAINFIELD WINDOW CLEANING CO.
H. MERSTRICH, Prop.
Stores, Offices, Private Residences, New Buildings, Cleaned, Scrubbed and Oiled. Office, 145 East Front Tel. 864-J.

Central R. R. News Stands.
You can get it at the C. R. R. News Stands, both depots, Plainfield Daily Press and Elizabeth Journal, on sale at both stands. Philadelphia Morning, Evening and Sunday Papers. Largest assortment of Magazines and Weekly Papers in the city. Back numbers procured. Brooklyn Papers, English Publications. Daily and Sunday Papers delivered. Orders left at stand receive prompt attention. Open Sundays.

FURNITURE,
OIL CLOTHS,
STOVES, ETC.
LOUIS KADESH
23 Somerset Street

JOHN WINZENRIED'S
Storage Warehouse
316-318 WEST FRONT ST.
Separate Rooms—Clean and Dry.
Furniture removed with care.
Tel. 665-R. Residence 313 Lee place.

Hodge's Pharmacy.
Y. M. C. A. Building.
BELLE MEAD SWEETS.
Tel. 62

THE COST OF FARM TOOLS.

They Should Be Made the Object of Great Care—Large Loss Sustained by Misplacing or Misusing Them.

Among the leaks in farming to which, because of their apparent unimportance, little attention has been directed is the waste which occurs through a general lack of comprehension as to the extent and value of the minor articles which are necessary to the smooth running of a farm.

This waste is exhibited in extra expense through the purchase of unnecessary tools and materials, in loss of time and discounts in buying numerous articles singly or in small lots, in the loss, theft and rapid depreciation of items of equipment considered too insignificant to require systematic care and in the losses in many directions through the lack of or misplacement of the equipment at times when it is urgently needed.

Few farmers realize the extent of their investment in small items of equipment or the time and inconvenience involved in buying numerous articles singly or in small lots.

Before planning the farm equipment due consideration should be given to the necessary outlay for minor items, and where possible the latter should be secured at one purchase, thereby saving time and usually money. The purchase of these articles in such a manner will mean a total expenditure sufficient to impress the farmer with the need of their systematic care.

A LADDER ON WHEELS.

Can Be Constructed of Old Materials and Will Be a Great Help In Harvesting the Fruit Crop.

Here is a good suggestion for a movable ladder, which should prove particularly valuable during fruit picking time:

For the hind wheels, which are described as A A in the illustration, old wagon wheels can be used. The ladder B B is about ten feet high. The upright braces C C are maple boards six inches wide. The small wheels D D are fifteen inch iron drag wheels.

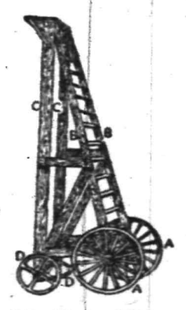

A Ladder on Wheels.

The platform at the top is a very convenient place for the basket. It is best to have the ladder about two feet wide at the bottom and let it taper so that it will be about a foot and a half at the top.

This ladder can easily be moved about and will greatly lighten the work of harvesting the fruit crop.

Spraying Trees.

Before beginning to spray determine what kind of insects or diseases are destroying your plants. Leaf eating insects are killed by paris green, while those which suck the sap are not affected by it. Spray thoroughly. Going over the tree carelessly and touching a spot here and there will do no good. Great care must be taken in the preparation of the solution. Many trees and plants are killed for lack of proper attention in this respect. Spraying will pay if intelligently done.

Starting Lawn Grass In Fall.

Make the home grounds as beautiful as time and means will allow. Now is a good time to start with a grassy lawn if you do not already have one. Late summer and early fall is good weather for either sodding or seeding. Set out plenty of evergreens this month. They are beautiful at all seasons and particularly charming in winter, when plants are devoid of foliage.

FARM NOTES

If your neighbor gives you a suggestion that is helpful, thank him and pass it to some one else. This is your duty.

Winter grazing will be needed if you expect profits from your animals. Sow rye, oats, vetch or crimson clover for your live stock.

The man who plants four crops has four times the chances for a good yield that the one crop man has. It pays to diversify crops.

Intensified farming means that such methods are employed upon the farm, that the highest possible yield is secured. Is it not worth while?

More business as well as more science is needed upon our farms. Good crops will not benefit farmers—unless they are economically produced.

Conservation in soil fertility should have the attention of every intelligent citizen. The progress of this nation depends upon the fertility of the soil.

Give close attention to gathering and saving the crops that have been produced. Economy in saving is more essential than economy in production. Reduce the waste and thereby increase the profits.

NOVEMBER TWENTY-SIXTH.

1905—The 250th anniversary of the settlement of the Jews in America observed throughout the country.

THE DAILY PRESS.

THE WEATHER.

Fair tonight; Sunday increasing cloudiness probably followed by rain Sunday night; brisk northwest winds diminishing and becoming variable.

Established May 10, 1887. PLAINFIELD, NEW JERSEY, SATURDAY, NOV. 26, 1910. Two Cents a Copy—$5 a Year.

NATURE'S WAY WITH BOYS

The Little Savage by Judicious Training Becomes the Gentleman.

THE CULTURE OF COURAGE.

Whipping Bruises Heart of Lad, While a Fight Sometimes Strengthens It—Some Examples.

"The Problem of Fighting and the Culture of Courage" was the subject which Rev. Franklin K. Mathiews discussed before a large audience of mothers in the Young Men's Christian Association auditorium yesterday afternoon. In addition to the lecture, Mr. Mathiews exhibited an extensive array of pictures, posters and calendars, as suggestions for a boy's Christmas gift. His remarks were the result of a special study on the question of "How can we make gifts count in the moral life of the lad."

The remarks of yesterday were prefaced with a statement of the conclusions of the last discussion which showed that nature demanded first of all strength and that the study of the problem of fighting is a study of a process. It is an examination of how Nature would make a man. First the man and later the gentleman. First strength and then beauty and nobility and then the noble loyal gentleman. The speaker quoted Dr. Balliet as saying that if we crushed the fighting instinct we get the coward; if we allow this instinct to run wild we have the bully and the brute; if we train the instinct we have the strong controlled man.

The boys are often referred to as "little savages" and from their actions and their pastimes and their imaginations they are so called in a truthful sence. They prove over and over each day the theory of race recapitulation. In very many things we can see these youngsters going through in their lives the same experiences through which the race has passed. This idea is practically accepted today but what are we to do about it?

By crushing the fighting instinct Dr. Balliet has said that we get the coward but we really get more than the coward because we retard a natural sense of justice and right, and destroy this elemental moral instinct.. "Fighting," said the speaker, "is nature's help in the development of the boy—it is nature's corporal punishment. The whipping that one boy receives from another brings with it a respect for the victor and often a keener sense of the rights of others. The willful, the vain and the stubborn boys are the ones who are punished by parents and adults. They are whipped because of the greater strength of the adult, and this is what bruises the heart of the lad.

"It is taking advantage of the youngster and he knows it. One boy meets another boy and his own level and in the defeat all that remains is the whipping but when punished by the adult there is the sting of being dealt with in an unjust and an unfair manner. We must find the boy's level. This was illustrated by a story of a group of boys who wrote on the blackboard "our teacher is a donkey." The teacher was wise enough to meet the lads on their own level and wrote after the sentence the word "driver." Contiuing, Mr. Mathiews said, "The boy between the ages of ten and fifteen has physical ideals. His heroes are Indians and soldiers, athletes and pugilists. Show them what the qualities are that make the fighter: The control, the training, the judgment, the strength and the mighty qualities that are possessed by the fighters of the world.

"It is nature's way to take one thing at a time. The growth of the brain follows the strength of the body. First comes the selfish self-centered lad 'the ego,' then the gang spirit, the boy is fighting for a team or a school. He becomes more careful of his personal appearance. He falls in love. His sympathies go out. He stands a man among men and the kind and quality of man depends largely on the kind of a boy he was."

In closing, the Christ life was held up, as the ideal life of the true, loving gentleman.

"The Educational Value of Play and Its Moral Benefits" will be the subject for Friday afternoon of next week. On this afternoon there will be displayed a larger suggestive collection of books as gifts for boys.

Plainfield Today.

The New York Herald tomorrow, Sunday, will contain a half page story on the progress of Plainfield in the last five years, together with interesting information about the community. It will be fully illustrated.

—Try the Saturday specials at Kolb's. Cocoanut Kisses, lb 18c and molasses creams, lb 18c. •••

WEST END DEMOCRATS SELECT NEW OFFICERS

The West End Democratic Club does not propose to relax any in its propaganda of the true Democratic faith just because of the recent victory of the party at the polls. On the contrary the members propose to become even more active, if that be possible and last night voted unanimously to continue in existence and work for the election of James E. Martine to the United States Senate.

W. H. Harding, Clarence Waldron and George Moore were appointed a special committee to boom the club along. A stag euchre party will be held in the club rooms on Thursday evening, December 15.

Resolutions were passed last night endorsing the candidacy of James E. Martine for the U. S. Senate and the officers elected were as follows: President, Edward Fluck; vice-president, John J. Hickey; recording secretary, Thomas J. Monsell; treasurer, John A. Connelly; sergeant at arms, Thomas J. McGrath. The executive committee consists of F. J. Shattle, W. H. Harding and P. J. Reville. The committe having the euchre in charge comprises John Connolly, John Hickey, and Clarence Waldren.

MISS GENEVIEVE CLINE THE BRIDE OF HARRY F. LUNGER.

Miss Genevieve Cline, of Phillipsburg, and Harry F. Lunger, son of Mrs. George Lunger, of Mountain avenue, were married Wednesday afternoon by Rev. Dr. Charles E. Herring, pastor of the First Presbyterian church. The ceremony was performed at "The Bristol." The couple was accompanied by the groom's mother and Mortimer Cook, of Phillipsburg, a brother of the bride.

The couple will spend their honeymoon in Boston, and upon their return will reside at 15 Grove street. The groom, who has lived in Plainfield nearly all his life, is employed by the Spicer Universal Manufacturing Company.

Hospital Auxiliary.

The monthly meeting of the Women's Auxiliary of the Board of Governors of Muhlenberg Hospital, was held yesterday, when reports were received regarding th harvest home festival, as wll as the large number of contributions from the Needle Work Guild. It was reported that the donations from the public schools this year were larger than ever. Mrs. Samuel Huntington, Mrs. C. L. Goodrich and Mrs. August Kleinecke were appointed visitors for the month of December at the hospital.

Sermon on Liquor Traffic.

Rev. Dr. Charles M. Anderson, pastor of the First M. E. church, will preach a special sermon at the service at 10:30 tomorrow morning. The subject will be "The Relation of the Methodist Church to the Liquor Traffic." In the afternoon at 3:00 o'clock Rev. Dr. Anderson will address the Brotherhood of the First Methodist church of Westfield on a special topic. Dr. Anderson was formerly pastor of the Westfield church.

Evangelist Jacobs Dead.

Rev. F. H. Jacobs, well known as the singing evangelist, who has conducted special services here on many occasions, died at his home, Forest Parkway, Woodhaven, L. I., Thursday. He was associated with the late Dwight L. Moody for eight years in evangelistic work.

Newspaperman to Preach.

Rev. John T. Faris, of Philadelphia, associate editor of the Presbyterian Board of Publication, will preach at both services in Hope chapel, tomorrow. In the afternoon he will speak to the members of the Howard McWilliams class, on "Adult Bible Class Work."

"The New Aristocracy."

Mrs. Vance Cheney, president of the Woman's International League of Right Thinking and Right Living, will give a "Talk" on the subject of "The New Aristocracy," at the studio of Mrs. Neill Hopcraft, 420 Babcock building, Wednesday afternoon at 3 o'clock.

Tolstoy and Special Music.

At the First Baptist church tomorrow the pastor, Rev. J. A. Chambliss, D. D., will give an address on "Tolstoy, the Apostle of Brotherhood." The special music of Thanksgiving Day will be repeated by request. All are cordially in vited.

Funeral of Jacob Dunham.

The funeral service of Jacob Dunham, formerly janitor of the city offices, was held at the Mt. Olive Baptist hcurch at 3 o'clock yesterday afternoon. The burial was in Hillside Cemetery.

—Try a Daily Press want ad.

BAD CHECK EXPLAINED

McDonald, Held in $2,000 Bail Says He Once Had Money in the Bank.

AFTER EXTRADITION PAPERS.

New Haven Hotel Proprietor Who Cashed Paper and Police Captain Identify the Prisoner at Local Headquarters.

Charles McDonald, who used the alias Davis when registering at a local hotel and who was wanted by the New Haven, Conn., police on a charge of issuing a fradulent check was arraigned last night before city Judge William N. Runyon and held in $2,000 bail to await extradition. No one went his bail.

Detective Captain Thomas J. Dunn, of New Haven, in company with James Toole, proprietor, of the Duncan House, of the same city, arrived yesterday afternoon and promptly identified McDonald as the man wanted and steps were at once taken to secure his extradition. Captain Dunn had the necessary papers with him which will be promptly forwarded to Trenton and which will in all probability be signed immediately by acting Governor Joseph Frelinghuysen, Governor Fort being on a trip to the south.

When seen this morning, Mr. Toole said that McDonald had been a guest at his Hotel in New Haven for several days and appeared to be all right and made a favorable impression. The check over which the trouble has arisen for McDonald was one for $100 drawn on the Bank of Nova Scotia and was signed by McDonald. When pressed for a reason for drawing the check on that particular bank McDonald said that in 1902 he had deposited money in that bank in a joint account with his mother and as he had not drawn out the money naturally supposed that it was still to his credit in that institution.

The check was returned to Mr. Toole mark N. G., and the search for McDonald was begun. He was easily traced through his baggage checks. He has a wife and one child who have accompanied him in his travels. He is a physician of an engaging personality and does not seem to be a man to be classed with "check shovers."

Mr. Toole also said this morning that the loss of the trifling sum was not the reason for prosecuting McDonald, but that he thought it his duty to protect the men of his occupation against just such people. "There are those," he said, "who think the hotel men are legitimate prey and do not hesitate to put one over on them whenever the opportunity offers. Mind you, I do not say that Mr. McDonald is one of this class, but I do think that the fact that publicity always helps to prevent fraud will have a deteriorating effect on the craft."

FINED FOR TRESPASSING ON BUTTFIELD PROPERTY.

Raymond Hart, of Fairview avenue, and William Hudson, of Somerset street, were arraigned before Recorder Dolliver in the borough court, last night, charged by W. J. Buttfield, of Rockview avenue, with hunting on his private ground. The defendants admitted being on the premises with guns but said they were simply making a short cut to the foot of the mountains. Mr. Buttfield's property has been stocked with various kinds of game and he has gone to great trouble and expense to maintain its privacy consequently made the complaint to protect his rights.

Recorder Dolliver explained to the men that under the law it was not necessary for an owner to post his ground to keep trespassers off and they were guilty as charged. He fined each one $2.

Schedule of December Hunts.

Rufus C. Finch, M. F. H., has issued the schedule of hunts for December, when the hounds will meet as follows, weather permitting: December 3, Brass Kettle Inn, Scotch Plains, 3; 7, Richmond and Front streets, 3:30; 10, Plainfield Horse Show grounds, 3; 14, Kennels 3:30; 17, Westfield Railroad Station, 3; 21, Kennels, 3:30; 24, South Pleinfield Railroad Station, 3; 26, Christmas Day, Fanwood Railroad Station, 10; 31, Metuchen Club, Metuchen 3; January 2, New Year's Day, Oak Tree Schoolhouse,10.

Rev. Mr. Stout to Wed.

Mr. and Mrs. Frederick Peterson have issued invitations to the marriage of their daughter, Miss Ellen Surran Peterson, and Rev. Royal Arthur Stout, pastor of the Netherwood Reformed church. The wedding will take place at the above church, Thursday evening, December 8, at 7:30 o'clock, and Rev. P. T. Pockman, of New Brunswick, will perform the ceremany. They will reside at the parsonage near the Netherwood Reformed church.

FOR PUBLIC OWNERSHIP

Borough Association Declares Itself in Favor of Public Water Plant.

WILL CONFER WITH COUNCIL.

Organization Takes up Several Matters of Municipal Interest—Mayor Smalley Gives a Progressive Talk.

After a four months' lapse of activity, the North Plainfield Association held a business meeting in the Council Chambers, last night. The main object was to discuss the municipal ownership of water and lights but various other matters pertaining to the welfare of the borough were taken up. President Alex-Milne was in the chair.

The committee appointed to take up the question of extending Albert street across the brook and into North Plainfield reported that the matter is under consideration and progress being made. This was the only business remaining over with the exception of one unpaid bill.

Mayor Newton B. Smalley took the floor and gave a general talk on borough matters. He expressed approval of the municipal ownership ideas recently made public by Edwin S. Hooley and Charles W. McCutchen. He said it will certainly be of benefit to the community in more ways than one. The mayor turned his thoughts in another direction and made known his disapproval of the granting of a permit by the Plainfield authorities to extend out a certain corner in the business district to enlarge a store.

"I only wish," said the mayor, "that the building was located in the borough so such a permit could be refused. It is just such acts as these that retard the growth of a place instead of helping it."

The mayor compared the two blocks on Park avenue between Front street and the railroad to show the contrast between improvement and unimprovement. He declared that the block below Second street, with its handsome buildings, had greatly increased values in that section while the other part had not risen in proportion. He added that at the present rate of progress it would be almost impossible to bring about the needed widening of the first block of the avenue.

Mr. Smalley also took up the question of better approaches to North Plainfield from the city side. He suggested that the association confer with the new Chamber of Commerce in the hope that something might be accomplished. He said the matter had frequently been broached to the old Board of Trade but the communications had fallen by the wayside.

Several other members spoke after the mayor had finished and all were in favor of the public ownership of water, and a resolution to this effect with a provision that a committee of five be appointed to confer with the Council, was passed. President Milne said he would defer naming the committee until he had time to select the man best fitted for it. He said he wanted the matter taken up properly and not allowed to dwindle away for the want of exertion.

The question of widening Somerset street from Jackson avenue north in connection with the installation of the sewer, came up in the meeting and it was the unanimous opinion that no time should be lost in getting the preliminary plans under way. To this effect, a committee composed of E. P. T. Smith, James E. Church and L. B. Woolston was named to confer with the proper officials.

The feeling prevailed among the members that only one or two matters should be taken in hand by the association at one time. It is too often the case, comment was made, that an organization of this kind takes so much upon its shoulders that practically no progress is made and nothing is accomplished. The members agreed that it would be far better to do one thing and do it well than to make a try at a lot of things and get results from none. It was also the general idea that every meeting of the association should be one of interest and to this effect a speaker versed in civic affairs wil be secured for each session.

The regular meetings will be held the third Thursday in each month and due announcement will be made previous to them.

Stricken's At Son's Home.

While visiting at the home of his son, James C. Foster, of Chatham street, Edgar Foster, of Hackettstown, was stricken with paralysis. Mr. Foster will be unable to return to his home for some time.

—Try a pound of Kolb's assorted milk chocolates 39c; these candies are delicious. •••

DR. WILSON FOR MARTINE

Governor-Elect Serves Notice on "Boss" Davis, Party Must Keep Faith.

HE ASSERTS HIS LEADERSHIP.

After Conference With Hudson Leader, Wilson Calls Some of the Legislators In New York On the Situation.

Without giving any intimation of his coming Governor-elect Woodrow Wilson visited Assemblyman Joseph P. Tumulty at his office in Jersey City yesterday, and after a conference, in which he sought to familiarize himself with the attitude of the twelve new Assemblymen toward the election of a United States Senator, went to the home of Robert Davis, where he conferred with the Democratic leader of Hudson for half an hour or so.

Dr. Wilson.

Neither Dr. Wilson nor Assemblyman Tumulty would discuss what took place at their conference, and Mr. Davis was equally reticent, but it is understood that Mr. Wilson was not at all pleased with the reports concerning the attitude of at least seven of the twelve Assemblymen-elect from Hudson and had gone to see Mr. Davis to urge him to use his good offices to prevent their voting for the selection of James Smith, Jr., as United States Senator.

Mr. Wilson, it is understood, explained that he had no personal feeling against Mr. Smith, but said that he felt that the Democratic party was bound by the result of the recent primaries and should select Mr. Martine. If any other course were pursued, he is understood to have told Mr. Davis, the Democratic party would be swept out of power on next Election Day and the opportunity for which they had waited so long would be lost.

Just what Mr. Davis said could not be learned, but Mr. Wilson's words evidently set him thinking, for he soon called a conference of all his trusted political advisers to talk the matter over.

It is reliably stated that Wilson "laid down the law" to Davis and asserted himself as the party leader.

Following his conference with Davis, Dr. Wilson went to New York, where he met Assemblymen-elect Geran and Hendrickson, of Monmouth, to whom he imparted in no uncertain terms his attitude on the selection of a United States Senator. Later in the evening he conferred with Senator-elect Johnson and Assemblymen-elect Hinners and Alger on the same subject, and imparted his views with equal vigor.

Mr. Smith has gone to Old Point Comfort for a week's vacation, and this is looked upon as a sign that there will be "something doing" in connection with the Senatorship shortly. When Mr. Smith went to the United States Senate seventeen years ago, he was enjoying himself at Old Point Comfort, when the news of his selection reached him.

Mr. Wilson is understood to have told Davis that he would not stand by and see Mr. Smith elected. When Mr. Wilson returns the end of next week it is believed he will publicly state that he is for Martine.

Special Musical Service.

The choir of Grace M. E. church will give a special musical service tomorrow evening at 7:45 o'clock, under the direction of Miss Grace Carroll, organist. Mrs. E. D. Young, soprano, and Clarence Steiner, bass, will be the soloists. These numbers will be sung: "Come, O, Thou Traveller Unknown," Noble; "The Lord Is My Light," Lansing; soprano solo, Mrs. E. D. Young; Sanctus, Gounod.

Organ Recital at Grace P. E.

The thirty-sixth organ recital of the series being given in Grace P. E. church by S. Frederick Smith, organist and choirmaster, will be given tomorrow afternoon in the church at 4 o'clock and will include the following numbers: Sonata No. 2, Mendelssohn; Oriental Sketch, Bird; Prelude Heroic, Faulks, and Cantilene in D. Matthews.

Given a Surprise Party.

Miss Edna Dilts, of Jackson avenue, was given a surprise party by twenty-five of her friends, last night. The young people enjoyed music and games and refreshments were served in conclusion. The affair was arranged by Miss Edna Cole and Miss Gertrude Schlief.

Concert and Enterainment.

The members of the Shiloh Baptist church will give a concert and entertainment at the church, 517 West Fourth stret, Thursday evening, December 1, for the benefit of the church.

FINE PROGRAM FOR "EVENING OF MUSIC"

A program of exceptional merit has been prepared by Howard M. Case for the "evening of music," at the First Baptist church, Tuesday evening, for the benefit of the building fund of the Temple Baptist church. The quartet of the church choir, Miss Ruth Harris, sopoano; Miss Hazel Hatfield, contralto; Williams Holmes, baritone and George Smith, tenor, together with Hans Kronold, the famous 'cellist, will present the program as follows:

"Over the Hills," Geibel, quartet; 'cello solos, "Larghetto and Minuet," Mozart;. "Rondo," Boccherini, Hans Kronold; aria from "Samson and Delilah," Miss Hazel Hatfield; Waltz Song from "Romeo and Juliet," Miss Ruth Harris; "Who is Sylvia," Schubert; "All Through the Night," Old Welsh air; "Thy Beaming Eyes," MacDowell, William Holmes; duet from "Trovatore," Miss Hatfield and George Smith; 'cello solos, "Kamenoi Ostrow," Rubenstein; "Witches Dance," Kronold, Hans Kronold; "His Lullaby," Bond; "The Ould Plaid Shawl," Haynes, Miss Hatfield; "The Last Watch," Pinsuti; "Dainty Clare," Allitsen, George Smith; "Serenade," Gounod; "The Year's at the Spring," Beach, Miss Harris; duet, "Don Giovanni," Miss Harris and William Holmes; 'cello solos, "Traumeri," Schumann; "Fantasia," Mohr; Hans Kronold; quartet from "Robin Hood."

MEMORIAL WINDOWS' DEDICATION TOMORROW

Tomorrow morning at the Crescent Avenue Presbyterian church two memorial windows, the first of a series intended eventually to replace all of the present windows in the church, wil be unveiled. These windows represent the "Presentation of Jesus in the Temple," the "Flight into Egypt" and "Jesus Among the Doctors in the Temple." They are gifts of Mrs. Fredreick G. Mead in memory of her husband, Frederick G. Mead; and of her father and mother, Lawrence Meyers and Mrs. Laetitia M. Meyers. Within the coming month other windows are to be added to the church.

At the evening service at 7:45 the choir will render the second of the monthly musical services which are to be given through the winter.

MISS ROBSON AND HER COMPANY ENTERTAIN.

May Robson and her company of competent artists met with a warm reception last night in the Plainfield theatre, where "The Rejuvenation of Aunt Mary" took place to the amusement of a house full of happy folk. Nothing that had been said in the advance notices of Miss Robson's clever impersonation of the aunt was missing and the play with its side splitting humor seasoned with some real heart touches kept the big audience on the qui vive throughout the evening.

Paul Decker, Jack Story, Arthur Deering and Faye Cudick were delightful in their parts. The former as chums and the latter as the girl of all girls for Jack Watkins.

Planning for Water Plant.

A meeting was held at Lebanon Wednesday, to further the interest of the installation of a water plant for Lebanon and Whitehouse. Some New York and Hunterdon county business men and Ira L. LaRue, of this city, are at the head of this needed improvement. Mr. LaRue is president of a company that own a flour mill and the water rights at Lebanon and another mill and the water rights at Glen Gardner.

Miss Florence Wohlfert Assisted.

In the report of the union Thanksgiving service at the First Baptist church, mentioned was omitted of the violin prelude rendered by Miss Florence Wohlfert, accompanied by Howard M. Case. This was one of the pleasing features of the service.

"The Sunshine Man."

Rev. Dr. W. H. Wallace, of the Baptist Temple, Brooklyn, will give his famous lecture, "The Sunshine Man," at the Park Avenue Baptist church, Thursday night, December 8, for the benefit of the church.

Entertained in Honor of Guest.

The Misses Ray and Anna Warnock, of Craig place, entertained a score of friends at their home, last evening, in honor of Miss Ethel Green, of Passaic. Games, music and refreshments were enjoyed.

Fair and Bazaar.

Under the auspices of the Ladies' Aid Society of the Netherwood Reformed church, a fair and bazaar will be held at the church Thursday afternoon and evening, December 1.

15 GIRLS LOSE LIVES IN NEWARK FACTORY

28 Other Girls Among the Injured in $100,000 Conflagation —17 Fire Companies Fight Flames.

Fifteen girls were burned to death and twenty-eight girls were seriously injured in a fire which broke out at 9:25 o'clock this morning in a factory at Orange and High streets, Newark.

Both the dead and injured were employed by the Wolf Manufacturing Company, which used a portion of the building.

The blaze started on the third floor of the building which was occupied by a gasolene lamp company. One of the lamps exploded and in a few minutes the whole interior of the five story structure was in flames.

All of the exits were cut off within a short time and this was largely responsible for the great loss of life. Even the men employed in other parts of the building were rendered helpless by the flames and were unable to rescue the girls, in fact, it was with the greatest difficulty that they escaped.

The twenty-eight girls who escaped with their lives were injured by jumping from the windows. Their injuries consisted of broken arms and legs. There were 150 women employed on the top floor of the building and a majority of them were trapped by the flames.

The hospitals and morgues are taxed to their full capacity and every available physician was summoned to help care for the injured and dying.

The work of rescue was made more difficult and hazardous by reason of the panic which followed the discovery of the flames. Higher and higher piled the monument of dead and dying humanity, while screams, groans and pleas filled the air.

One of the spectators said that at least fifteen girls had jumped from the fourth floor of the burning structure. They stayed at the windows until frenzied by the flames behind them and, nearly suffocated by the smoke, they leaped to the street.

Seventeen fire companies were summoned to the scene of the fire and the firemen did heroic work both in rescuing inmates of the building and extinguishing the flames, which were pouring from every window.

It is believed that a majority of the twenty-eight girls injured will die. The building where the fire started is a four-story brick structure, occupied by seven manufacturing concerns. These are: Blevins Manufacturing Company, machinists, employing thirty hands; Newark Paper Box Company, 70 hands, all women; Wolf Manufacturing Company, 150 hands; Anchor Lamp Company, ten hands; Drake, Mars & Co., fifty hands, and Aetna Electric Company, fifteen hands.

Funeral of Thomas J. Cogan.

The funeral of Thomas J. Cogan, whose death occurred suddenly at his home on West Seventh street, Wednesday, was held in St. Mary's church this morning. A solemn high mass of requiem was said by Rev. Father Bogan, with Father Hogan as deacon and Father Sciolla as sub deacon. The large gathering of friends included many former business associates from Bayonne. Burial was made in St. Mary's cemetery.

Broke Her Windows.

Mrs. Susie Orlack, of Midway avenue, who claims to have been pestered almost to death by the boys who live in her neighborhood, was a complainant before Judge William N. Runyon in the city court this morning, against seven of the youngsters whose latest pastime seems to have been making targets of the windows of her home. All seven were turned over to the probation officer.

"Pioneer Journeys."

"Pioneer Journeys" will be the subject of a lecture to be given by Rev. W. C. Gray, superintendent of the Wyoming and Idaho C. H. M. S., of the Congregational church, to be given at the Congregational church Wednesday night November 30.

Enjoyed a Straw Ride.

A party of sixteen young people from the borough enjoyed a straw ride to Metuchen last night. Supper was enjoyed at the latter place before the return trip. The affair was arranged by Preston Dunning and Miss Ruth Day.

Miss Lenora Miller, of Plainfield, has been visiting Miss Edna Miller, of Neshanic.

MEN'S FURNISHINGS.

Men's Coat Shirts. Pleated and plain bosom, variety of good styles to select from; regular $1.00 values, Saturday, only 75c

Men's and Boys' Sweaters. Grey, with blue and red borders, excellent quality; $1.00 values, on Saturday, only..50c

LADIES' BELTS.

Elastic, suede and fancy, with gilt and oxodized buckles, regular 50c value, for 39c

RIBBONS.

Another beautiful lot of Ribbons, in satin and satin taffeta and moire fancy stripes, values up to 49c, Saturday's price..25c

BASEMENT SPECIALS.

Welsbach Junior Lights that sell regularly for 35c, on sale Saturday for 19c

Toilet Paper. 1,500 sheet rolls, sold for 3 for 25c, on Saturday, 3 for 19c

LADIES' HOSIERY.

Ladies' Black Cotton Hose, with white feet, spliced, regular 19c value, on Saturday only 11c

CHILDREN'S HOSIERY.

Fine Ribbed Black Cotton Hose, 7½ to 9½; 25c value, Saturday only 12½c

MILLINERY.

Millinery Special. Silk Beavers and Hatter's Plush, untrimmed hats in all this season's new models; $6.95 values, on Saturday $3.95

$7.50 White Beaver Hats for $5.95

A. E. FORCE & CO.

"The White Store" Saves You Money. We Give You S.H. Green Trading Stamps.

THE "WHITE STORE SPECIALS" ARE THE MANGETS THAT ATTRACT.

Saturday as usual will bring the shrewd buyers here, for we have prepared a list of bargain specials that is beyond the reach of ordinary competition. We won't go into details, read every item, then come here.

Coat and Suit Special
Without a Parallel

100 Coats in the best mixtures, mannish makes, the materials cravenetted, full lengths, all sizes up to 40. A manufacturers' sample lot; can't get any more of the same kind at any price when these are gone; sale price tomorrow, while the lot lasts, only one to a customer

Price $5.98

Three Suit Specials

20 Fine All Wool Suits, all the good colors; finest materials; values up to $18.00, Saturday's price 12.98

16 Pure Wool, Man Tailored Suits, finest models from the best makers; that sold up to $25, Saturday's price. 18.00

23 High Grade Suits, Superior Cloth, full satin lined coats, skirts pleated and hobble effect. These are values up to $30; sale price Saturday 22.50

Fur Coats, Etc.

Pony Coats, Caracul Coats, Plush and Cloth Coats, at less than manufacturer's prices. Every Garment the finest, both in material and workmanship. This season's best models; prices from $16.00 to $150

Ladies' Black and Colored Silk Underskirts. Here's an opportunity to buy a good Christmas present for a friend at a price that can never be duplicated. There are 56 in this lot, beauties of pure silk, plain and changeable, all lengths; not a skirt in the entire lot worth less than $5.00; sale price Saturday 3.98

PYROGRAPHY DEMONSTRATION.

Tomorrow we will have two expert Wood Carvers and Burners here from the factory, who will give lessons and instructions free. Come in and see them do this fascinating work. It will prove valuable to you.

READ THE SPECIAL PRICES.

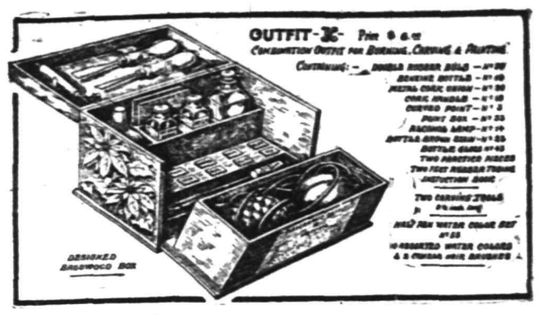

Pyrography Outfits	$1.00, $1.50, $1.98, $2.50, $2.98, $3.50
Handkerchief and Glove Boxes	19c to 49c
Jewel Boxes	25c
Card Boxes	19c to 29c
Picture Frames	15c to 69c
Book Racks	29c to 69c
Letter Racks	29c to 39c
Thermometers	19c to 59c
Tabourettes	59c to $1.98
Waste Paper Baskets	69c to $1.50
Collar and Cuff Boxes	25c to 49c
Nut Bowls	59c to $1.19
Tobacco Jars	75c
Compartment Boxes	98c to $1.49
Cigar Boxes	59c
Necktie Racks	25c to 69c
Towel Racks	49c to $1.25
Pipe Racks	10c to 69c
Writing Paper Boxes	59c to $1.19
Ash Trays	29c to 39c
Bread Boards	29c
Hair Brushes	98c
Broom Holders	19c to 25c

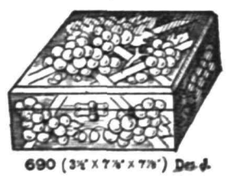

690 (3¾"x7¾"x7¾") Desk

Carving Sets	49c to $1.49
Gas-O-Pins	19c
Pierced Brass Outfits	25c, 50c, $1.50, $2.50 and $3.75
Electric and Candle Shoe	25c, 40c, 50c and 65c
Picture Frames	40c to 75c
Fern Dishes	40c and 50c
Scrap Baskets	$1.50
Candle Sticks	90c
Handerchiefs and Glove Boxes	
Hand Mirrors	$2.25
Book Racks	$1.20
Match Safes	35c to 50c
Pipe Racks	$1.25

CASE AFTER CASE.

Plenty More Like This in Plainfield.

Scores of Plainfield people can tell you about Doan's Kidney Pills. Many a happy citizen makes a public statement of his experience. Here is a case of it. What better proof of merit can be had than such endorsement?

Robert Love, 44 Dunn street, Plainfield, N. J., says: "For eight or nine years I was a victim of kidney complaint. Every cold I contracted, settled in my kidneys and caused by back to ache severely. Any heavy lifting or much standing gave me additional pain. In the morning upon arising, my back was very lame and this did not disappear until I exercised for some time. I doctored and used several so-called kidney cures, but it was only a waste of money. Seeing Doan's Kidney Pills highly recommended in the newspapers, I procured a box at Randolph's Pharmacy and began their use. When I had taken about half the contents of the box, my condition was greatly improved and before long the pain left me entirely. I will always stand ready to speak a good word for Doan's Kidney Pills.

For sale by all dealers. Price 50 cents. Foster-Milburn Co. Buffalo, New York, sole agents for the United States.

Remember the name—Doan's—and take no other.

If You Own or Operate A TYPEWRITER

you should visit the

Lenox Stationery Store

and acquaint yourself with their line of machines and supplies. If your machine is sick, we will doctor it. If it is a "dead one" we will exchange it for one than can talk.

We have the wholesale agency for the famous Berkshire Typewriter Papers and carry a large and varied stock and will be glad to give you our sample book of same.

Ribbons for all machines. Carbon papers that give satisfaction. Oil that positively will not gum.

Do you use Typewritten Form Letters? We can supply them in quantities to suit.

Do you want to rent a typewriter? We have them. OFFICE SUPPLIES AND APPLIANCES OF ALL KINDS.

Everything in the stationery line for the home and office. New York prices prevail at our store.

102 Madison Ave. Babcock Bldg.

"The Little Store Around the Corner."

YOUR DULL Headaches

Probably come from overstrained eye sight. Nine-tenths of the headaches are the direct result of eye trouble. Bring those troubles to us and let us prescribe for you.

All work guaranteed.

FREE EXAMINATION BY

Stiles & Co.

PHILADELPHIA EYE SPECIALISTS

at 107 East Front Street, Every Thursday

Hours 11:15 a. m. to 5 p. m.

TIMBO'S
Stock for Smokers

Romeo and Juliets, La Carolinas, Rocky's, Manuel Garcias, Acker, Merrall & Condit's La Elegancias, and a fine line of New York and Tampa makes. Fancy Smoker's Articles.

133-135 North Avenue.

ESTATE of Lizzie E. Fowler, deceased. Pursuant to the order of George T. Parrot, Surrogate of the County of Union, made on the application of the undersigned, executor of said deceased, notice is hereby given to the creditors of said deceased to exhibit to the subscriber under oath or affirmation their claims and demands against the estate of said deceased within nine months from the third day of November 1910, or they will be forever barred from prosecuting or recovering the same against the subscriber.

DAVID A. RYNO, Executor.

CODINGTON & SWACKHAMER, Proctors.

Fees $11.10. 11 5 9 s

AUR-MIN-O

GURES DRUNKENNESS with or without the knowledge of the patient. Cure effected or money refunded. AUR-MIN-O a secret remedy. AUR-MIN-O B. Voluntary Remedy, $1.00 per box, or six boxes for $5.00. Free book. For sale at G. M. NAGLE'S DRUG STORE, Front and Grove Streets.

THE AUR-MIN-O Co., Inc.,

44 West 31st St. 38tu-th-s tf NEW YORK

QUEEN'S TRAGIC LIFE

Maria Pia's Family Pursued by Misfortune and Death.

As a Final Blow She Was Exiled From Portugal With Her Dethroned Grandson and Is Becoming Insane.

Rome.—Few countries take so much interest as Italy in the recent events in Portugal and the downfall of the Braganza monarchy, which is so closely related with the house of Savoy. As every one knows, the dowager queen Maria Pia, the grandmother of King Manuel, was the daughter of the great King Victor Emmanuel, but few understand, especially persons abroad, by what aureole of romanticism and popularity she is surrounded in her native land.

Victor Emmanuel II. had not yet conceived the idea of being himself one day the ruler of united Italy, and when his daughter was born on Oct. 16 he asked the supreme pontiff to be her godfather. The pope accepted with pleasure, wishing to add a new link to the ties which should unite the kingdom of Sardinia to the papacy, and he insisted that his own name in the feminine form, Pia, should be given to the child. Victor Emmanuel was already King of Italy when, in 1862, when she was not quite fifteen years old, the same princess, fairylike and gay, was married to King Luis of Portugal. After that time she returned to Italy whenever a great event, sad or happy, united her family.

In 1868 she came for the marriage of her elder brother, the late King Humbert, to the then Princess Margherita, the two competing in fairness and beauty. Ten years later, disregarding the papal prohibition of Catholic sovereigns being the guests of the Quirinal, she came again to nurse her father in his dying moments. Her last visit, she imagined, was the saddest event which could happen in her life, as she came after the murder of her brother Humbert at Monza on July 29, 1900.

However, only eight years after she was to see herself deprived of her son

Pevha Castle, Maria Pia's Former Residence.

and grandson in a still more brutal manner, when the then king of Portugal, Carlos, and his son were killed by an assassin's bomb in the streets of Lisbon, and now she, together with her husband's family, is a fugitive from the land of her adoption.

To add to all this misfortune it will be remembered that Princess Clothilde, her sister, the unfortunate widow of "Plon-Plon," whose almost forgotten flight was similar to that of the Portuguese royalties, had to fly for her life with Empress Eugenie and escaped from Paris under the protection of Dr. Evans, the American dentist. Since then she has lived a monastic life, entirely absorbed in religious practices, her greatest sorrow being that there should be a conflict between the Italian monarchy and the papacy.

She has done all that she could to bridge the gulf between the two powers, but without success. She went so far as to write to Leo XIII. that the daughter of Victor Emmanuel II. approved of all that the pope approved and condemned all that he condemned.

Could one life hold more tragedy? She at least has not been able to endure so much, and she is probably not entirely aware of the catastrophe of today, as her tortured brain has broken under the strain. At present Queen Maria Pia is a mental wreck, but it is the hope that if she should come to reside permanently in Italy the scenes of her childhood, the peace at her sister's establishment at Moncalieri, near Turin, and the affection with which she will be surrounded may restore her to a future lease of at least a tranquil and conscious life.

AN ANCIENT PRAYER.

Found After Ten Centuries In Chinese Turkestan and Was Probably the Property of a Hebrew Merchant.

Among the documents and manuscripts taken by the Pelliot mission of France from a cave in Chinese Turkestan, where they had lain during ten centuries, is a curious manuscript recorded by the French Academy of Sciences. The manuscript is in one of the oldest known Hebrew texts. It is a prayer formed of passages taken from the Psalms and from the Prophets, written in beautiful square Hebrew, with a very rudimentary system of vocalization.

Evidently the manuscript was carried on the person of the man who owned it. Hebrew scholars believe that the document dates from the eighth or ninth century of the Christian era and that it belonged to a pious Jewish merchant of Arabia. No such paper was known in Arabia in either the eighth or the ninth century; therefore it is supposed that the manuscript was transcribed for its owner when he was in China, where such paper was to be found.

AMONG OUR NEIGHBORS

THE DAILY PRESS may be obtained from the following Newsdealers and Agents. 10c a week.

CITY.

Wagner & Moorhouse, The City Market, 125 North Ave
E. H. Clevely.....157 North Ave
Timbo & Co.....216 Watchung Ave
W. C. Burns.....212 Watchung Ave
Jos Moledesky.....247 West Front St
Mrs. M. Jenson....657 West Fourth St
Union News Co.....R. R. Station
J. C. Field, Jr.....411 Park Ave
M. A. Laing.....149 W. Front St
A. D. Mallison..Fourth and Liberty Sts
M. Estil.....111 Park Ave
Debele & Stahl.....113 Somerset St
W. H. Olmstead....321 Watchung Ave
T. A. Garthwaite..Cor. 4th & Watchung
J. Mottley..Cor. F 3rd & Richmond Sts.

SUBURBAN.

Dunellen.....R. Peters
New Market..... Coriell
Bound Brook.....Union News Co.
Somerville.....Jacob Genert
Westfield....C. F. Wittke, A. E. Snyder
Westfield.....L. Glasser
Scotch Plains.....Frank Anson
South Plainfield.....Hamilton
Fanwood.....Frank Anson
Netherwood..... W. H. Olmstead

WESTFIELD.

That there will be a Union County baseball league next year is now assured. All of the preliminary arrangements have been made. There will be eight teams in the league, representing Westfield, Cranford, Linden, Bound Brook, Rahway, Somerville, Bayonne and Plainfield. A new field is to be laid out at Cranford, and the old ball field at Westfield has recently been leased for a term of years to men interested in the league who will put the field and buildings in first-class order again.

Deputy Game Warden Edward L. Demming made two arrests Thursday for violation of the fish and game laws. In both instances the violation was in hunting without a hunter's license. Charles Sangster, a foreigner and non-resident, was the first arrested and John Wesp, of Mountainside, was the other. Sangster paid the fine of $20 and was released. Suit against Wesp will be brought in the name of the game warden for the penalty.

Pending the termination of its suit against the Public Service Corporation for putting up poles in the streets without permission, Westfield Council has granted the company permission to put up seventy-three poles to meet the immediate requirements of the Terrace Park section, where the light service is desired. The permission is granted and accepted on the condition that neither party waive their rights thereby.

Westfield Board of Trade is making preparations for a Fourth of July celebration next year that will eclipse any previous celebration ever held in the town. A committee to make the preliminary arrangements has been appointed by the board. The members are Mayor A. L. Alpers, Mayor-elect J. A. Dennis, C. H. Denman, R. V. Hoffman, Congressman-elect W. E. Tuttle, Jr., and E. D. Floyd.

The Westfield High School team won from the Kinckerbocker football team Thursday afternoon with a score of 2 to 0.

SOMERVILLE.

The funeral of Mrs. Mary B. Baldwin, mother of Mrs. A. N Rogers, was held at the home of her son-in-law on West Cliff street, Wednesday afternoon. Mrs. Baldwin had been confined to her home for two years. The services were conducted by Rev. A. A. Pfansteihl, pastor of the Second Reformed church.

Mr. and Mrs. Judd who were married last month, will sail next week for their new home in Porto Rico.

Mr. and Mrs. Alva A. Amerman and daughter, Miss Dorothy, are visiting relatives in Trenton.

CASTORIA

For Infants and Children.

The Kind You Have Always Bought

Bears the Signature of Chas. H. Fletcher

SOME STATE NEWS BRIEFS

The new $6,000 first department house for the Glassboro Fire Company No. 1 was dedicated Thursday afternoon.

Ring-neck pheasants that were so hard to get early in the gunning season in Gloucester county, are now being shot daily.

William Deacon of Ocean City, was drowned and his three companions narrowly escaped death when their motorboat capsized Thursday afternoon while attempting to cross Great Egg Harbor.

Falling down the stairway at Turner Hall, Camden, William Thorn, twenty-two years old of Locust and Chestnut streets received severe lacerations of the scalp. He was taken to Cooper Hospital.

A mob of 100 men chased an unidentified man out of Mercer county Thursday by way of Bordentown and the man is still being hunted for attempting to assault four-year-old Florence Berwick, of 29 Logan avenue, Trenton.

The Gloucester County Hostorical Society has given the contract for the mounting of the old cannon found at the Red Bank battlefield during the excavations for the new monument. It will be erected on the bluff overlooking the river, south of the monument.

A wedding of sisters was one of the events of Thanksgiving Day at Bridgeton. Miss Ina M. Wilson became the bride of Alfred Borden and Miss Lorena M. Wilson the wife of Miles Sanford Fox. The sisters are the daughters of Mr. and Mrs. Ulysses G. Wilson.

Slipping between cars at the plant of the New York Shipbuilding Company, in Camden, Thursday, Thomas Hines, twenty-three years old, of 445 Chestnut street, that city, a brakeman on the Reading Railway, was so badly mangled under the wheels that he died as he was about to be taken to Cooper Hospital.

The first solemn high mass to be celebrated in St. Leo's Mission chapel, which has been built at Dundee Lake, was said Thursday morning. The chapel, which has been in the course of construction for the past year, is now almost completed, and will be dedicated to the memory of Father Leo, who was shot at Denver some time ago.

Admiral Lord Fisher, of Kilverstone Hall, Thetford, London, formerly first sea lord of the British fleet, and perhaps better known as Sir John Fisher, was the guest at Thanksgiving dinner Thursday of Colonel and Mrs. Washington A. Roebling, of 191 West State street, Trenton. Lord Fisher came to this country to attend the wedding of his son, Baron Cecil Vavasseur Fisher, to Miss Jane Morgan, daughter of Randal Morgan, of Chestnut Hill, Philadelphia, vice-president of the United Gas Improvement Company.

Passing back of a trolley car from which he had just alighted, at Broadway and Stevens streets, Camden, Thursday, Michael Turner, fifty-five years old, of 830 South Fourth street, was knocked down by an automobile owned and driven by Charles Holdcraft, of 314 Monmouth street, Gloucester. After two women occupants of the car had alighted Holdcraft placed the partly conscious form of the victim into the machine and hastened with him to Cooper Hospital. Turner has concussion of the brain, one ear is partly torn off and there are numerous body abrasions.

HERE AND THERE.

There is displayed in Armstrong's drug store window some fine specimens of apples grown by Henry B. Drake and Walter B. Rittenhouse, formerly of Plainfield, on the western slope of the Rocky Mountains at an altitude of over 6,000 feet above sea level, by irrigation. The Plainfielders have 2,500 peach trees and 1,500 apple trees and are meeting with great success in raising the fruit. The trees are sprayed before the blossoms appear and the peaches are sprayed after the fruit begins to form. They are thinned out to four inches apart. About 9,300 boxes were harvested, the fruit ripening so fast that about 3,000 boxes were lost. The fruit was sent to Denver. Three tents, 60x80 were used for packing and shipping. Eighty people packed 2,500 boxes in four days. One day a wind storm came up and blew the tents to shreds. The fruit has to be picked green. It ripens over night. The apples are sprayed the same as peaches. They are being harvested now and sent to Chicago. The trees are six years old, and full bearing from ten to twelve years.

Rev. Dr. Lowndes, of New York, who officiated at St. Stephen's church last Sunday, will preach at the morning service at 11 o'clock, tomorrow. There will be an evening service at 7:45 o'clock.

Gospel services will be held at the West End Tabernacle, tomorrow night at 8 o'clock. The Sunday school will meet at 2:30 o'clock and the Christian Endeavor Society will meet at 7 o'clock. The weekly prayer meeting will be held Thursday night next and the Junior C. E. Society will meet at 3:30 that afternoon.

—Daily Press Want ads Pay.

—Use Daily Press want ads. They bring results.

Suits and O'coats for Men

All the new Shades and Styles, ranging in Price from

$10, $12, $15, $18 $20 to $25

Complete line of Sweaters, Shirts, Hats, Caps, Gloves and Ties.

OUR MADE-TO-ORDER LINE IS HERE

Werner's Clothing House
206 West Front Street

THE OPPORTUNITY IS YOURS

Are YOU one of the lucky ones who have laid in YOUR SUPPLY of COAL from ME, if not, JUST TRY IT, and you will see for yourself what I HAVE SAID of my coal is TRUE.

No better or cleaner coal sold in town at any price.

RICHARD PARROTT, JR.

Phone 1569 686 South Second Street

GO TO

MOORE & SCHEELEIN MARKET

for Fresh Jersey Meats and Poultry; also Fresh Jersey Vegetables. Extra Low Prices for Cash.

104 North Av., cor. Park. Tel. 463-R

R. W. BARNES

217 PARK AVENUE PHONE 1519-W

New Honey, Mince Meat, Figs, Fard Dates
Maple Syrup, Nuts, Oranges. Grape Fruit.
Home-made Baked Beans. Potato Salad.
Crullers, Cheese, Pickles.
FLEMINGTON SAUSAGE

BROKAW'S CREAMERY.

No need to complain of getting poor butter or cream—go to Brokaw's and get his own make, which is always fresh and good. Our specialties are Fresh-made Butter, both salted and unsalted, Rich Milk and Cream, positively Fresh Eggs and everything in the dairy line. The only place in the city where these goods are made on the spot. Call and see our plant and witness the process.

TEL 293-W 186 E. FRONT STREET

Candy Specials Today at Kolb's

Assorted Milk Chocolates, lb...39c	Assorted Chocolates, lb 25c
Glace Nuts or Fruit, lb 25c	Molasses Creams, lb 18c
Cocoanut Kisses, lb 18c	

KOLB CANDY CO. 112 West Front St.

--FALL HATS--

HAWES—SOFT AND STIFF.

ALSO

"THE STANDARD" HAT—$2.00.

EVERY HAT GUARANTEED.

Jas. R. Blair

Buy your supply of undressed dolls now; buy them here from the biggest stocks in town.

More For Your Money at—

Tepper's

PLAINFIELD, NEW JERSEY

Did you see the specials we offer in undressed dolls; they are fully one-fourth less than elsewhere.

SATURDAY, First General Reduction Sale in Millinery

Trimmed and untrimmed Hats, fancy feathers, wings, etc., at half and less than regular values.

Our trimmed Hats are all made in our own work rooms, we don't buy factory trimmed hats. We trim them with a view of pleasing the individual person, therefore this announcement of general and decisive reductions should appeal to you.

We have grouped most of the stock of trimmed Hats in three lots for quick selling, and remember they are the choicest styles and colors shown this season.

LOT 1—Trimmed Hats that sold at $3.98, $4.25, $4.49 and $4.98, on sale at.....$2.98

LOT 2—Trimmed Hats that sold at $5.49, $5.98, $6.25 and $6.49, on sale at.....$3.98

LOT 3—Trimmed Hats that sold at $6.75, $6.98, $7.49 and $7.98, on sale at.....$4.98

Black fancy feathers sold at 98c and $1.25; **Sale 79c**	Colored fancy feathers and Pompons, sold at 98c, $1.25 and $1.49; **Sale 50c**	Colored wings, assorted styles and colors; sold at 59c, 69c & 79c; **Sale 25c**	Colored wings, sold at $1.25, $1.49 and $1.69; **Sale 50c**	Fancy Breasts, plain and irridescent, sold at 98c and $1.19; **Sale 50c**

Saturday Specials in the Women's Ready to Wear Department

New Flannel Waists, neat stripes on white ground, tailored style, at.....$2.98

Hand Embroidered Pure Linen Tailored Waists, new styles, at.....$1.98 & $2.98

Misses' and Women's Navy Serge Tailor Suits (guaranteed all wool serge); on sale.....$7.98

Misses' and Women's heavy fine quality serge Tailor suits; on sale at.....$15.98

Children's heavy all wool Cheviot Coats (navy only), ages 4 to 14; on sale.....$5.50

Misses' and Women's heavy black Cheviot Coats, military style; on sale.....$11.50

Children's Wash Dresses, colored wash suitings; ages 2 to 6; on sale.....49c

Misses' fine quality Caracul Coats, sizes 14, 16 and 18; on sale.....$14.00

SUNDAY IN THE CHURCHES

Baptist.

First Baptist Church—Rev. Dr. J. A. Chambliss minister—Divine worship at 10:30 a. m. and 7:45 p. m.; Bible School, 2:30 p. m; Men's Bible conference class, 2:45 p. m. Young People's Society, 7 p. m.

Park Avenue—Rev. Gabriel Reid Maguire, pastor—11:00, preaching by the pastor, subject, "The Characteristics of a True Friend;" 9:45, Bible School; 7:45, preaching by the pastor, subject, "Character Building" sermon to Jr. O. U. A. M.

Temple—Rev. J. W. Mutson, pastor—11:00, preaching by the pastor, subject, "How I May Know That I am a Christian;" 2:45, Sunday school and Baraca classes; 7, Christian Endeavor; 7:45, preaching by the pastor, subject, "The Other Man."

Mt. Olive—M. W. Vaughan, D. D., pastor—11:00, preaching, 3:00, Sunday-school; 7:30, preaching.

Ebenezer—Rev. G. E. Scruggs, pastor. 11:00 a. m. and 8:00 p. m., preaching, 2:00, Sunday-school.

Calvary—Rev. G. W. Bailey, pastor—10:45, preaching; 3:30, Sunday-school; 7:45, preaching.

Shiloh—Rev. Edward Roberts, pastor, preaching at 11:00 a. m. and 8:00 p. m.; 3:00, Sunday-school.

Reformed.

Trinity—Rev. John Y. Broek, pastor; Rev. Dr. Cornelius Schenck, pastor-emeritus—10:30, preaching by the pastor, subject, "Knocking at the Door;" 2:30, topic, "My Favorite Missionary Hero or Heroine," leader, Harold Schenck; 7:45, preaching by the pastor, subject, "So Near and Yet so Far."

Netherwood Reformed Church, Leland and Midway avenues—Pastor, Rev. Royal A. Stout—10:30, preaching by Rev. David Van Strien, of New Brunswick; subject, "Our Knowledge of God;" 11:30, Sunday school; 7:00, Christian Endeavor; 7:45, preaching by Mr. Van Strien, subject, "Man's Aspirations."

German—Rev. C. H. Schneegas, pastor—10:45, preaching in German; no evening service.

Marconnier chapel—Rev. J. Tucker Lansdale pastor—11:00, preaching; 3:00 Sunday-school; 7:45, preaching.

Presbyterian.

First Presbyterian—Rev. Dr. Charles E. Herring, pastor—11:00, preaching by the pastor; 10, Sunday-school; 7:45, preaching by the pastor.

Crescent Avenue—Rev. Dr. John Sheridon Zelie, minister—10:30, preaching by the pastor; 11:45, Sunday school; 7:45, special musical service.

Hope chapel—10:30, preaching service; 2:30, Sunday school; 8:00, preaching.

Warren chapel—Rev. J. O. McKelvey pastor—10:30, preaching by the pastor; 2:45, Sunday-school and Berean Bible class for men, E. E. Parvin, teacher; 8:00, preaching by the pastor.

Bethel chapel—Rev. F. D. Tildon, pastor—Services 11 a. m.; 3 p. m., Sunday-schol; 8, preaching.

Episcopal.

Grace Church—Rev. E. Vicars Stevenson, rector; Rev. Elory G. Bowers, assistant. 7:30 a. m., Holy Communion; 11:00 a. m., Morning Prayer, Litany and Sermon. First Sunday. Holy Communion and sermon; 4:00 p. m., organ recital; 4:30 p. m., Choral evensong and sermon; week days, Matins, Wednesdays and Fridays, 10 a. m.; evensong daily, 5 p. m.

Church of the Heavenly Rest—Rev. Cortlandt H. Mallery, rector—8:00, Holy Eucharist; 9:45, Sunday-school; 11:00, matins and sermon (Holy Eucharist first Sunday in the month); 7:30 p. m., Evensong and sermon.

St. Stephen's—9:45, Sunday-school; 11:00, morning prayer and sermon by Rev. Dr. Lowndes, of New York; no evening service.

Holy Cross Church—Rector, Rev. Geo A. Warner. Early celebration of Holy Communion at 7:30 every Sunday morning; 9:45, morning prayer and sermon, 7:45, evensong and sermon. On the first Sunday of the month a second celebration of Holy Communion at the 11:00 o'clock service. 7:45, evening service.

Grace Church Colored Mission—E. Seiler Salmon, minister in charge—11:00 a. m., matins and sermon; 8:00 p. m., evensong and sermon; holy communion on third Sunday each month, at 7:30 a. m., by the rector.

Methodist Episcopal.

First—Rev. Dr. Charles M. Anderson pastor—10:30, preaching by the pastor; 2:30, Sunday-school; 7:00, Epworth League; 7:45, preaching by the pastor.

Monroe Avenue M. E. Church—Rev. C. S. Kemble, pastor—11 a. m., preaching by the pastor; Sunday school at 3 p. m.; 8, preaching by the pastor.

Grace M. E.—Rev. Ora J. Shoop, pastor—10:30, preaching by the pastor, subject, "The Persistent Activity of Christ, a Necessity to the Development of Christian Character;" 2:30, Sunday school; 7:45, preaching by the pastor, subject, "What is Truth? Three Human Features."

Mt. Zion A. M. E.—Rev. John T. Diggs pastor—11:00, preaching by the pastor, 2:30, Sunday-school; 8:00, preaching

Roman Catholics.

St. Mary's—Rev. Bernard M. Bogan rector—Masses, 6:30, 7:30, 8:30, 9:30, 10:30 a. m.; Sunday school at 2:30; vespers at 3:30.

St. Joseph's—Rev. William H. Miller rector—Masses at 8:00 and 10:30 a. m. Sunday-school at 3:00; benediction of the blessed sacrament at 3:30

Congregational.

Congregational Church—Rev. C. L. Goodrich, pastor—10:30, preaching by pastor, subject, "Hands;" 11:55, Sunday school; 4:15, Jr. C. E. meeting.

Swedish Evangelical Pilgrim church—Rev. Theodore Englund, pastor—10:30, Sunday-school; 4:00, Young People's meeting, 8:00, preaching.

Friends.

Meeting house Watchung avenue and Third street—Meeting First-day at 11 a. m.

Lutheran.

St. Peter's Lutheran—Rev. J. Duerschner, pastor—Grove street and Mercer avenue—9:30, Sunday-school; 10:30, English service, first Sunday in each month; all other Sundays, German services.

Swedish Pilgrim Church—Rev. Gottfrid Sjoblom, pastor—10:30, Sunday-school; 4:30, young people's meeting; 8 p. m., preaching.

Swedish Lutheran—Rev. John Estlund, pastor—Grove street and Mercer avenue; evening service only at 8:15; song service.

First Church of Christ, Scientist.

Babcock Building—Service 11:00 a. m.

Unitarian.

All Soul's—Rev. A. C. Nickerson, pastor—10:30, preaching by the pastor; 11:55, Sunday school.

Not Classified.

Salvation Army—Captain and Mrs Hewitt officers in charge—11:00, Holiness meeting at the hall; 2:30, Sunday-school and Bible class in hall; 6:30, Young People's Legion Meeting, illustrated talk, "Scenes in the Life of Christ," with special music; Richaird Busteed, of New York, will speak.

Plainfield Rescue Mission—In W. C. T. U. rooms; 7:45, gospel service, Miss Clyde Burnet will lead.

W. C. T. U.—4 p. m., gospel meeting with address; special music.

West End Tabernacle—2:30 p. m., Sunday-school 7, C. E. meeting; 8:00 p. m., gospel services.

Wilson Memorial Chapel—10:45 a. m. 8 p. m., gospel service.

The Italian Mission of First Presbyterian church, 409 East Third street—preaching every Sunday at 10:30; 2:30, Sunday-school in English and Italian.

Fifty Miles from Home

MANY MEN talk to their homes every night when they are out of town. They find it a great satisfaction and it relieves any anxiety on the part of their families.

The universal Bell Telephone Service makes this possible.

Every Bell Telephone is a Long Distance Station.

Have you a Bell Telephone?

NEW YORK TELEPHONE COMPANY

Every Bell Telephone is a Long Distance Station

Howard W. Cobbs'

tailoring establishment, 146 East Fifth street, has undergone a thorough renovation, thus insuring to Mr. Cobbs' patrons the tailoring, cleaning and pressing of clothes in a modern tailor shop.

Four suits and one overcoat are cleaned and pressed at a monthly rate of $1.50.

Suits are made to order from $20 and up. Repairing and altering are well and neatly done.

Howard W. Cobbs

TAILOR TO MEN AND WOMEN
146 EAST FIFTH STREET.
Telephone 451-L.

Health Is Wealth

Various boards of health, government inspectors and sanitariums everywhere urge the use of manufactured ICE.

Why? BECAUSE it is pure. We manufacture the purest Ice that can be produced and sell no other. PRICES REASONABLE.

CRYSTAL ICE Co.

MacDONALD & IVAMY,
Exclusive Handlers.
307 Arlington Ave., 'Phone 1023

PARQUET & HARDWOOD FLOORS

Old Floors Refinished
GEO. E. WATT
150 North Ave. Tel. 333-w

KIVANTINOS & JELLING

Successors to Alex. Lusardi.

Foreign and Domestic Fruits, Choice Confectionery Nuts, Cigars, etc.

211 W. Front St. Tel. 886-W

JOHN WIRTH

(Successor to Henry Liefke.)
BAKERY AND CONFECTIONERY
201-203 West Front St. Tel. 728
Orders delivered at short notice

J. C. POPE & CO.,

INSURANCE AGENTS
110 E. Front St. Plainfield, N. J.

HENRY WIERENGA

Residence 'Phone 517-3
Furniture, Freight, Baggage, Express and Rigger.
PIANO MOVING A SPECIALTY

JOHN WINZENRIED'S Storage Warehouse

318-318 WEST FRONT ST.
Separate Rooms—Clean and Dry
Furniture removed with care.
Tel. 340-F. Residence 319 Lee place

—Advertise in The Daily Press.

SMALLEY BROS.

247 North Avenue.
BUTCHERS
CHOICE MEATS.
GAME IN SEASON.
ROASTING AND BROILING CHICKENS A SPECIALTY.
Berkshire Pork and Sausage
None better sold
Orders called for and delivered.
Telephone 83-A.

WALKS

We Construct Them
Trap Rock, Cement
Experience
R. G. BUSH
Tel. Con. 743-5 South Ave

KOLB CANDY CO.

Makers of High Grade Candies and Ice Cream
SOLE AGENT FOR
Maillard's Famous Chocolates
112 West Front St.

Notice to Owners and Paperhangers

I have bought out a large dealer in wallpaper who had to have money and will sell the stock at from four cents per roll up, or I will paper your rooms for $4.00 up; furnish everything. You will have one-half million papers to select from. Come any time from 7 a. m. to 9 p. m. Saturdays 12 m.

J. NATHANSON,

Painter and Paperhanger
107 Watchung Avenue,
Near Front Street

JOS. F. BURKE

718 Monroe Ave. Tel. 145-R
Successor to
Mrs. John Brown
General Contractor and Grader
Cesspools and Vaults Cleaned
Satisfaction Guaranteed.
Positively the only odorless Excavator in the City.
Estimates cheerfully given.
Leave orders at
J. T. Vail's, North avenue., 'Phone 204.
Postoffice Box 718.
For prices address
FRANK BURKE, Manager.
825 W. Third St. Tel. 1806-W

Hoagland's Express

Careful Furniture Moving
Experienced and Competent Men.
Office 205 Park Av. Tel. 833-w
Home Tel. 648-L.

Hodge's Pharmacy.

Y. M. C. A. Building.
BELLE MEAD SWEET.
Tel. 62

Plainfield Bottling Works

M. LATZKO, Prop.
U. S. Revenue Taxed Wholesale Liquor Dealer.
27 Somerset St., N. Plainfield. 5th District N.J.
Distributors for
Feigenspan Brew & Anhauser-Busch

By order of the court we will close at 7 p. m. weekdays and 9 p. m. on Saturdays.

BREWERY BOTTLING
EXPORT BEER SAAZER BEER
WUERZBURGER BEER

All orders received will have prompt attention.
Goods forwarded through the entire State of New Jersey. Express charges prepaid by us.

An Added Pleasure

To Your Thanksgiving Dinner

will be the carving of the turkey if you have one of our J. Russell Carving Sets.

You'll be more than thankful if you buy one before Thanksgiving. You can carve just as you wish because the knife holds an edge of almost razor sharpness.

Frankly now! these sets are the best you can buy at any price.

Steels of all kinds. With sets or separately.

A Savory or Lisk Roaster

Roast your turkey more delicious and tender than ever before Use a Savory or Lisk Roaster, they save those delicious juices and flavors that usually roast away.

Your only regret will be that you didn't buy one sooner.

Not only turkey but all meats can be roasted better than by any other way.

Buy one today.

A. M. GRIFFEN
119-123 E. Front St., Plainfield, N. J. Two 'Phones, 6—214.

FURS

At 178 EAST FRONT STREET
Dr. Pittis Office Building

IS the place at which you always get your money's worth.
IT IS the place guaranteed by many customers of last year and many new customers of this year.
IT IS the place which carries the largest selection of latest styles direct from Paris.
WHY not buy of the real place and get real quality when you are paying real money?

Alterations and Remodeling Are Specialties
GOODS SOLD ON A SMALL DEPOSIT

178 East Front St. Plainfield, N. J.
Charles Kurtzman, Prop.
THE SAME MAN IN THE SAME PLACE
Open Evenings

SPECIAL SALE OF LADIES'
APRONS
at 25c, 29c, 35c, 39c and 50c
Putnam & De Graw

SPORTS
News and Notes

GOLF.

It looks as if more professionals than ever will work their way southward this winter. Tom Anderson, Jr., will go to St. Augustine on December 1 and fill the position formerly occupied by the late Willie Anderson. Orrin Terry, the Canoe Brook homebred, is booked for Bermnda, and there is also a chance of Herbert Strong, of Apawamis, trying his luck below the Mason and Dixon line.

In the final round of the two-ball mixed foursomes handicap held recently at the Woodmere Country Club, Frederick Gurney and Miss Lucy R. Morgenthau defeated Thomas A. McWhinney and Mrs. Jesse Weinberg by 4 up and 2 to play.

Robert C. Watson, secretary of the United States Golf Association, calls attention to the fact that applications for the amateur, open and women's national championship tournaments will close on December 1. Any active club belonging to the United State Golf Association desiring to apply for any of these fixtures should file their applications with R. C. Watson, secretary, No. 51 East 44th street, New York city.

N. Y AMUSEMENTS.

The great success of Douglass Fairbanks in "The Cub," Thompson Buchanan's merry satire on the feuds of the Kentucky mountaineers, at the Comedy Theatre, New York, would warrant the continuance of the attraction at this house for an indefinite period. Previous bookings, however, compel the removal of "The Cub" to another house, and it will open at the Circle, Broadway and Sixtieth Street, next Monday evening, November 28, for a limited engagement of one week. No comedy seen in New York in recent season has created more laughing discussion than this delightful satire, and as Steve Oldham, the "cub" reporter, assigned to "cover" the feud of the White and Renlow factions, Fairbanks is inimitable. There are thirty-six people in the cast, including Millicent Evans, Charles Stanley, James A. Marcus and other well-known players.

The demand for seats for New Year's Eve at the different Shubert theatres in New York City has already become so great that special provision has been made for taking and handling the orders. Applications for New Year's Eve reservations have already come in to the various box offices, not only from people residing in New York, but also from people living in cities all over the country who expect to be in the metropolis during the holiday time. The Shubert theatres in New York City proper are Daly's, Herald Square, Broadway, Casino, Nazimova's 39th street, Maxine Elliott's, Comedy, Lyric, Hackett, Circle and West End.

When you go to New York, don't fail to see "The Girl in the Taxi" at the Astor Theatre, New York. Carter DeHaven is the star and he is surrounded by a cast of stellar importance. Such eminent players as Jessie Millward, Laura Guerite, Fremont Benton, Jeanette Bageard Frederick Bond, John Glendinning, Morgan Coman, Frank Farrington, Jules Cluzzetti and others participate in the fast moving hilarity with which the piece is crowded. Fun is the keynote. The fun is fast and furious. It begins the moment the curtain rises on the first act, when "the girl in the taxi" and young Bertie Stewart are introduced for the first time. It continues to the second act where Bertie keeps his first midnight appointment with the "taxi girl" and endeavors to buy her a $60 supper with but $10 in his pockets. This scene is one of the screaming incidents of the piece.

The monthly communion service will be held at the First Baptist church Sunday morning, December 4.

The First M. E. Monroe Avenue M. E. and Grace M. E. churches have all received large accessions of membership as a result of the recent revival services held under the auspices of these churches and conducted by Rev. M. V. Williams, of Athens, Pa. At the last communion service at the First M. E. church eighteen new members were received.

—Advertise in The Daily Press.

PERFECTION PERSONIFIED
in our
Famous Auto Tire Repairs
THE STANDARD TIRE VULCANIZING CO.
118 Madison Avenue
Exclusive Agents For
The Swinehart Auto Tire
and
Dorian Remountable Rims
Telephone 419

THE DAILY PRESS.

Home News. Independent in Politics.

A. L. FORCE, Editor and Proprietor.

Published Daily, except Sunday, at 3 p. m.
105 NORTH AVENUE.

TELEPHONES
Editorial, 1300. Business, 1301.

Two cents a copy. Ten cents a week. $5.00 a year in advance. Delivered by carrier or by mail. No extra charge for papers mailed to points in the U. S. and Canada.

The Daily Press has the most complete carrier and mail service of any paper in the metropolitan district.

Any subscriber failing to receive a single issue will confer a favor by notifying the business office.

Advertising rates mailed on application.

Copy for Change of Advertisements to ensure change for same day must be at the office by 9 a. m.

Branch Office.

Newark—F. N. Sommer, 794 Broad street. (Advertiser Building.)

Nov. 26 In American History.

1726—Oliver Wolcott, one of the "signers," born; died 1797.

1778—The Hawaiian archipelago discovered by Captain Cook, who named it the "Sandwich Islands." Cook was killed there by the natives in 1779.

1905—The 250th anniversary of the settlement of the Jews in America observed throughout the country.

ASTRONOMICAL EVENTS.

(From noon today to noon tomorrow.)

Sun sets 4:31, rises 6:57; moon rises 2:49 a. m.; moon's age, 25 days.

Plainfield, N. J. November 26, 1910

PERSONAL.

Henry P. Bishop, of this city, has been visiting his daughter, Mrs. Alvah Dempsey, of Whitehouse.

Benjamin and Henry Carpenter, of this city, have been visiting Miss Helen Rhinehart, of North Branch.

Mrs. Lawrence Whitall, of this city, has been visiting her mother, Mrs. C. S. Hoffman, of Somerville.

Mr. and Mrs. James L. Stillwell, of North Branch, have been visiting Mr. and Mrs Charles Young, of this city.

Mr. and Mrs. Charles Felmley, of New Germantown, have been entertaining Mr. and Mrs. George Felmley, of this city.

Thomas Brantingham, of Park avenue, will return home tomorrow after a month's shooting trip at Janelew, Va.

CHRISTIAN FIELD.

Clarence LaRue will lead the gospel meeting at the W. C. T. U. rooms tomorrow afternoon at 4 o'clock

The Epworth League of the First M. E. church, at a meeting, last night, decided to attend the group rally at Scotch Plains, Tuesday night.

In addition to the illustrated lecture on "Scenes in the Life of Christ," at the Salvation Army, tomorrow night, there will be special music and Richard Busteed, a former Custom House official, will speak.

The Brotherhood of the First M. E. church met in Vincent chapel last night. Samuel Bingaman presided in the absence of Nelson A. Miller, the president. He wil nominate a committee to select officers to be elected on December 23.

New School Being Established.

The new school of commerce being established at Montreal will be conducted in French under the provincial government of Quebec, and as its superintendent the late principal of the Commercial university at Louvain, Belgium, has been chosen. The Chambre de Commerce, a French-Belgian and French-Canadian organization at Montreal, has been largely active in behalf of this new enterprise, which, it is expected, will raise the standard of education in the preparation of those aiming to enter business

Queer Surnames.

There are some queer names in Australia. A witness in a recent case at Melbourne responded to the crier's call, "Lily Fury." In spite of her forbidding surname she seemed, according to the reporters, to be a very nice and amiable young lady. For many years the most fashionable physician in Sydney was a Dr. Angel Money. One of his patients, the late Sir Henry Parkes, six times prime minister, used to say it was the only name in the world that combined the celestial and the terrestrial.—London Chronicle.

Headquarters for
Gibson's
RYE.
E. C. Westcott, Agent.
115 East Front Street.

Woodhull & Martin Co.

HIGH GRADE MERCHANDISE AT THE LOWEST PRICES.

SATURDAY OPPORTUNITIES

ASH CANS 89c.
Full size, heavy galvanized iron, with corrugated sides and strong iron handles; usually sold at $1.48.

BRASSIERES AT 29c.
A special lot of these popular bust supporters; made of a very fine cambric, lace trimmed; regular 50c.

MEN'S NECKWEAR 25c.
Handsome silk four-in-hands; "The Fifth Avenue" brand; sold by Haberdashers for 50c.

TOWELS AT 15c.
Heavy bleached mercerized huck towels; size 18x36 inches. Regular price 20c.

TOOTH BRUSHES 7c.
Made by the "Kleanwell" people; all bristles; the best 10c brush we can find.

ROCKERS FOR $1.98.
A special lot of full roll edge reed rockers, large and roomy; the kind we always sell at $3.50.

INFANTS' DRESSES 37c.
Bishop style, long and short dresses; fine nainsook, neatly trimmed; regular 59c.

LADIES' STOCKINGS 25c.
The famous "Onyx Brand," fast black lisle thread; usual 39c quality.

MEN'S SHIRTS 45c.
Made of fine madras with attached cuffs; would be extra good value at 59c.

DEMONSTRATION OF VANTINE'S ORIENTAL PERFUMES and TOILET REQUISITES
now going on.. Come in and get a free sample of some of these excellent preparations.

OUTING FLANNEL 9c.
Fine soft fleeced fabric, similar to "Daisy Cloth" in white only; usually sold at 12½c a yard.

TEA KETTLES 79c.
Usually 98c, heavy copper throughout, nickel plated; No. 7 sizes; also in No. 8 size, 89c; and No. 9 size 98c instead of $1.10 and $1.25.

BRUSSELS RUGS $6.98.
The Kurdistan reversible kind; size 8x9 feet; rich Oriental designs; regular price $10.

MEN'S SOCKS 25c.
For two pairs; fine Egyptian lisle thread, seamless, in black and colors; were special at 19c a pair.

WRITING PAPER 17c.
Imperial Cambric, London Court stationery; 24 sheets of fine note size and envelopes to match; excellent 25c value.

LADIES' PETTICOATS 39c.
Made of fine black Percaline with wide tucked ruffles; 59c value.

KID GLOVES AT $1.10.
Ladies' heavy cape walking gloves in tan colors; sold regular for $1.50.

BLANKETS $1.59.
The well known "Beacon" brand, white with fancy borders, size 66x80; usually sold for $2.00.

CURTAIN POLES 18c.
Per set, white enameled, all complete ready to put up; regular price 25c.

CHILDREN'S WAISTS 39c.
The double Ve brand; children's drawn waists in all sizes; usually 50c.

COLONIAL CARPET 30c.
A yard; 36 inches wide, has splendid wearing qualities; sold regular for 45c.

RIBBONS AT 37c.
A yard; all silk fancy moire ribbon, 7 inches wide, in white and all staple colors; regular 59c.

HANDKERCHIEFS 9c.
Ladies' initial handkerchiefs, hemstitched, fine linen cambric; the regular 15c kind.

BROOMS FOR 29c.
The well known Evans & Liddle fine parlor broom; No. 6 size, have sold right along for 45c.

MATTRESSES $6.98.
Another lot of those special elastic cotton felt mattresses, made in two parts; full 45 lbs; equal to regular $10 mattress.

"Wall Paper Sale to Continue 'Till Saturday, Nov. 26"

In order to give the people who we were unable to attend to on Saturday an opportunity to take advantage of this great Wall Paper opportunity, the following prices wil prevail this week. Measure your rooms and come **at once.**

WALL PAPER THAT SELLS FROM 50c TO 75c A ROLL, TILL SATURDAY 16c
WALL PAPER THAT SELLS FROM 30c TO 40c A ROLL, TILL SATURDAY 10c
WALL PAPER THAT SELLS FROM 20c TO 25c A ROLL, TILL SATURDAY 6c
WALL PAPER THAT SELLS FROM 10c TO 15c A ROLL, TILL SATURDAY 2c

The Best Dry White Paste Made FREE with All Wall Paper.

Advertised Mail Matter

R. F. Bird, P. M.

NOVEMBER 21, 1910.

Adams, Mr Charles	Haft, Mr Isaac
Allen, Mrs J	Hamilton, Mr J M
Ayers, Mr Leo	Jenkins, J. O
Alis Mr W B	Jensen, Mrs M
Botten, Mrs	Kramer, Mrs S A
Bowers, Mr Irea	Krowle, Mrs J A
Bears, Mrs Carrie	Lozenan, Mr. Wm
Barile, Al Sig T	(2) Layman, Mr F D
Braun, Mrs M G	Millers Fals Co
Brown, Mrs D H	Mead, Mrs George N
Bonnell, Maj & Mrs	Mickney, Mrs Mary
Curtis, The Misses	Marsh, Miss Edith
Calahan, Miss Nelle	Moore, Mr F
Cary, Miss M C	Merriam, Mr. H F
Creasley, Mrs	Morrison, Mrs E L
Cadman, Mr J	Manning, Miss K A
Case, L W	McGurk, Mr J H
Daly, Miss Sarah	Malpas, Mr Warren
Dailey, Mr. W E	Mehl, Miss Carrie
Doris, Mr C F	Mundy, Mr F
Daley, Miss Sarah J	Murray, Mr & Mrs
Demler, Esq., eGo	Malesbury, Mr C C
Dolan, Mr. J	Nathan, Mrs A S
Duncan, Mr J C	Nester, Mrs. Geo.
Deanet, Mrs Henry	Pundt, Mr Henry
Daudrie, James	Peddle, Miss M
Forker, Miss Almira	Pillo, Mr Guilia
Fowler, Mr B J	Popes, Mrs Chas
Fulerton, Mrs H I	Reif, Miss Anna
F. B., 482 E Front S	Raybred, Mrs M C
Flanagan, Mr E	Roberts, Mrs D A
Gerrard, Miss	Randolph, S K
Gulick, Miss D	Raymond, Mrs John
Gray, Mr. F R	Smith, Chas G
Gardner, J H	Stephens, Mrs Anna
Gaxton, J H	Van Pelt, D C
Hughes, Miss J E	Voorhees, E. D H
Hees, Mrs. G N	Wilson, Mr Clark
Harrison, Mr W C	Wright, Mr Jacob S
Hoppins, Mrs W	Warner, Mrs Lulu
Howard, The Misses	Welkert, Rev & Mrs
Heeney, Mr C E	West, Mr G
Henderson, Mr Jas	Well, Mrs Julia
Haven &family, H O	Wartman, Mr C F
Hutchinson, Mr A	Wolverton, Mrs. R

2800 Plainfield, N. J.

"Please say advertised."

If you are dissatisfied
with your paper service
call on or 'phone
The Hustler
The best service in the city
Morning, Evening & Sunday Papers
Phone 668-J
William H. Olmsted
331 Watchung Ave.

Mrs. William Mast and granddaughter, Miss Mildred Sinclair, of this city, have been visiting Charles Mast, of Basking Ridge.

William Newman, of Spooner avenue, who recently went west, is now located in Madison, Wis., where he has taken a position.

Draperies

Home is the most sacred spot on earth, so why not make it cheerful and attractive that you and your children may appreciate its true worth.

Our Drapery Department is showing all the latest creations in drapes and curtainings, which are so important in making the house a home. Your early inspection is invited.

Lace Curtains

A nice new clean stock here each season and larger than ever now. Including Nottingham Nets, Swiss Ruffled, Irish Point and fine Net with lace trimming, all in ecru or white, at such remarkable low prices, too.

49c to $7.48 Pair

Portiers and Couch Covers

Not much money required to purchase these goods here, as prices are just low enough. All the good plain colorings, also the beautiful dark oriental effects.

Portiers $2.98 to $15 Pair
Couch Covers 98c to $6.00

Brass Rods Fixtures of All Kinds Poles Window Shades

SHIRLEY & JOHNSTON
BABCOCK BUILDING

AMUSEMENTS.

Mme. Schumann - Heink

will give a song recital under the auspices of The Musical Club at the

Plainfield Theatre

on

Friday, Dec. 2, at 8:30

Reserved seats for sale at the box office on November 25. Parquet and lower gallery, two dollars; upper gallery, fifty cents.

1 21 23 25 28 30 12 1 2

FURNITURE SALE!

In buying direct from the manufacturers we were fortunate in securing their entire line of

SAMPLE DRESSERS AND SIDEBOARDS

which we have placed on sale at about

ONE-HALF ORIGINAL PRICE

Don't neglect this opportunity to save money, as there will be no duplicates of these numbers after present stock is exhausted.

UPHOLSTERING AND MATTRESS RENOVATING

L. B. VAN CAMP

Front and Somerset Streets. Telephone 868-J.

YOUR SKIRT NEEDS A FREQUENT PRESSING

Ladies' skirts need a frequent dry cleaning and pressing to keep them always bright, fresh and unmussed in appearance

Our Dry Cleaning Department cleans and presses ladies' skirts and gowns of any material, and finishes them in a way that cannot help but please the most particular woman.

Our service is prompt and the charge reasonable.

Keller's Cleaning & Pressing Establishment
'Phone 857-J 125 Park Ave.

DAY DREAMS NEVER COME TRUE WITHOUT A BANK ACCOUNT

Copyright 1909, by C. Zimmerman, Co.—No 38

Have an account with the

Plainfield Savings Bank

So when you need it it will be no dream but a reality.

FOUR PER CENT. INTEREST.

Demolli's Delicious Dainties
Desirable for every occasion
Demolli's French and American Ice Cream
Delivered everywhere at all hours
Demolli's address 331 W. Front street
Demolli's 'phone number 257
Don't forget to call

John S. Lewis
Artesian Well Contractor.

Estimates Cheerfully Given.

Box 173,
Scotch Plains, N. J.

RARITAN VALLEY FARMS
Trade Mark RF **Certified Milk**
The Purest in the State.
PRICE: QUART 15 CENTS
A. R. PHILLIPS
Tel. 625. Farm Tel. 203-W, Somerville.
s tu th

Drake Business College
Individual Instruction Given to Backward Students.
English, Bookkeeping, Arithmetic, Shorthand, Typewriting and all other commercial subjects.
Special Course in Business Penmanship.
Day and Evening Sessions now open. New students may enter Monday, August 29, or any school day thereafter. Catalogue on request. Send for enrollment blank.
112 East Front street. Plainfield.

Fresh Dressed Poultry.
Broilers, Fowl or Spring Ducks right off our own Farm. Prices reasonable. We invite inspection of dressing. No scalding, all DRY PICKED, PINNED, SINGED and CLEANED perfectly inside. Deliveries Tuesdays and Fridays. A trial is solicited. Drop us a card.
Grace Poultry Farm
Somerville, N. J.

—Use Press Want ads. They pay.

Auction Sale

of a valuable house and lot, located in a desirable part of Washington Park, in the Borough of North Plainfield, New Jersey, surrounded by well appointed residences, at No. 32 Myrtle avenue,

WEDNESDAY November 30,

at 2 p. m., on the premises. The house has eleven rooms and bath, and a servants' toilet; has all the modern improvements; three minutes' walk from trolley line, ten minutes from the main station of the Central R. R. of New Jersey in Plainfield; house sets on an elevation about fifty feet back from the avenue; lot has a frontage of seventy-five feet, and one hundred and fifty feet deep. A purchase money mortgage of sixty per cent. may remain on the property. Send for full description to

P. H. LATOURETTE, Auctioneer,
326 W. Front St., Plainfield, N. J.
11 17 19 21 23 26 29

ORGANIZED 1864

THE FIRST NATIONAL BANK OF PLAINFIELD.

A COMMERCIAL BANK WITH SAVINGS and SAFE DEPOSIT DEPARTMENTS.

FOUR PER CENT. INTEREST PAID ON SAVINGS ACCOUNTS.

AT THE FOUNTAIN

Hot COFFEE CHOCOLATE BOUILLONS 10c each

Crane's Philadelphia Ice Cream

T. S. Armstrong

THE APOTHECARY Cor. Park and North Aves.

DUNELLEN.

Defender Fire Company held the annual meeting last night and elected the following officers: President, Fowler W. Vail; vice president, William Brokaw; secretary, Harry Dodwell; treasurer, Charles E. Vail; chief, Charles Wyhusky; assistant chief, Walter G. Runyon; foreman, Joseph Maier; first assistant, foreman Jack Stilger; second assistant foreman, J. P. Fener; door-keeper, T. J. Ronayne; representative to State firemen's relief, W. G. Runyon. The by-laws were amended to provide an initiation fee of $10, also to inflict a fine of $2 upon a member who fails to report or send a substitute when the company has accepted an out-of town invitation. Steps were also to have a dial placed in the fire house to register the water pressure at all times. The company now has a membership of twenty-three while the limit is twenty-five.

The Dunellen Board of Trade held the regular monthly meeting last night. The matter of a regular borough marshal at night was again taken up relative to the council's reply that one might be secured if the board could tell where the money could be gotten. The board prepared a statement in return that it did not assume that responsibility but that if the borough counsel or county attorney were asked, the information might be secured, also, that provision might be made for it in the coming year's budget. The salary suggested is $75 a month. The board received a report that the Dunellen booklet now in the hands of the printer, would be ready for distribution in about three weks.

Mr. and Mrs. George I. Apgar, of Westfield, are preparing to move back to the borough and will reside in the Kuldoshes flats.

The Presbyterian Sunday-school is preparing to give a cantata in connection with the Christmas exercises.

Leon A. Carpenter has been spending the Thanksgiving holiday's with relatives at Clinton.

Mrs. Charles Tinsman is confined to her home by an attack of pneumonia.

'PLAINS AND FANWOOD.

Twilight Council, Jr. O. U. A. M., will attend service tomorrow night at the Methodist church, Rev. Mr. Hollinghead will preach a special sermon and all members are urged to attend. The members will attend in a body, meeting at the council rooms at 7:30.

The B. Y. P. U. will hold their monthly missionary meeting tomorrow evening at seven o'clock. The subject is "The American Indians." An interesting meeting has been arranged, to which all are welcome.

Services tomorrow at the Baptist church, will be held at usual hours, morning preaching by pastor, Rev. F. K. Mathiews at 10:45, bible study meeting at 4 p. m., evening sermon, B. Y. P. U., at 7 o'clock.

The public library has sent 200 of the old books to the Beasley Library, Meeker's Ferry, North Carolina. The founder of that library is well known in Plainfield.

Fire chief Charles Meyer, has returned from a hunting trip through Hunterdon county, Thursday. Twelve rabbits was the net result of the Chief's trip.

Mrs. Voight, who has been spending several weeks with her son, Joseph Voight, of Front street, has returned to her home in New York.

Lyall Mooney, who has been visiting his mother, Mrs. C. M. Mooney, of Valley road, has returned to his home at Summit, N. J.

Mr. and Mrs. M. S. Corey, of Park avenue, have been entrtaining friends from out-of-town on Thanksgiving.

The weekly prayer and praise meeting of the Methodist church, will be held tonight at 8 o'clock.

Mrs. Frederick C. Clark, of Front street, has been entertaining friends from Brooklyn.

ROYAL

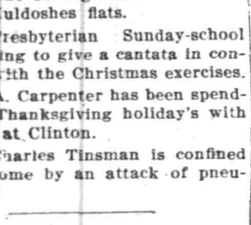

BAKING POWDER

Absolutely Pure

The only baking powder made from Royal Grape Cream of Tartar

No Alum, No Lime Phosphate

HOUSEHOLD LOAN CO.,

PLAINFIELD'S RELIABLE BROKERS

We make it easy as possible for honest people to borrow money from us through a CONFIDENTIAL CREDIT ACCOUNT which can be used whenever desired. Customers dealing here fully appreciate our method which comprises such features as giving an exact copy of agreement, also the privilege of making easy weekly or monthly payments, and allowing a Liberal Discount if paid before full time. We stand upon our reputation for HONORABLE DEALING and COURTEOUS TREATMENT, together with the statement that our RATES are positively lower than any company doing busines in this County; a fact easily verified by comparison. Everything fully explained at our office or representative will call and give all particulars upon request.

HOUSEHOLD LOAN CO.,

148 E. FRONT ST., PLAINFIELD, NEW JERSEY.

Office Hours 8 a. m. to 6 p. m.

Telephone 820-J.

Auction Rooms

The Murray Auction and Brokerage Rooms, cor. Park Ave. and 4th street, near C. R. R. station, dealers in Real Estate, Furniture Modern and Antique, Bric-a-Brac, Silverware, Jewelry, Musical Instruments. Buys anything and everything in good and clean condition, and does repairing and polishing. 18 years' experience in buying, selling and conducting auction sales. Tel. 666.

R. MURRAY,

General Auctioneer and Appraiser.

W. M. SCHORB & CO.

Plainfield's Second-Hand Furniture Store

Household Goods Bought and Sold.

The stove season is at hand. We have a large line of high-grade ranges, parlor and gas stoves, all good-as-new bargains. Glad to show them. Also to buy stoves just now.

120 Madison Ave., Jackson Bldg.

Telephone 1064-M 2

THE WATCHUNG HOME BAKERY AND LUNCH ROOM,

432 WATCHUNG AVENUE,

'PHONE 1712.

Orders taken for fancy baking and cooking. Salads and supplies for social functions. 11 25 tf

Watchung Express Co.

Incorporated.

120 Madison Ave. Tel. 1054-M-2

All Orders Promptly Attended To.

SOUTH PLAINFIELD.

The Baptist church and Sunday-school will hold a joint rally day service tomorrow morning at 10:15 o'clock. The pastor, Rev. J. J. Allen, will make a short address on "Our Aim." A literary and musical program will be rendered by the Sunday-school and choir. All members of the church and school are urged to attend and bring their friends.

Mrs. Catherine Smith, who is in her ninety-third year, was able to enjoy Thanksgiving dinner at the home of her son, Judge William E. Smith, of Brookside farm.

Mr. and Mrs. William Pierce have returned home from Asbury Park, after spending Thanksgiving Day with Mrs. Pierce's aunt, Mrs. Susan Manning.

The old farm house at Picton, which for many years was the gathering place for gamblers and tramps, was destroyed by fire a few nights ago.

Mr. and Mrs. Charles Jackson, who formerly lived here but now of East Orange, have been visiting Mrs. Allen of Maple avenue.

Mr. and Mrs. William J. Ledden entertained New York friends at Thanksgiving dinner.

Porter and Charles Steele, of Brooklyn, called upon Philip Smith, yesterday.

Miss Emma Manning has been entertaining out-of-town friends.

They Kept Coming.

Belshazzer saw the writing on the wall.

"More of Maria's letters," he cried
Herewith he merely referred to the
Ananias Club again.—New York Times.

—Use Press Want Ads.

—Use Press Want ads. They pay.

NEWSBOY ENDS LONG TRIP.

Henry Blanche Worked His Way For 20,000 Miles Through United States and Canada.

New York.—Wearing more medals than a bandmaster, Henry Blanche, a nineteen-year-old newsboy, has just returned from a 20,000 mile trip covering a large part of the United States and Canada. He started on June 1 without funds for Reno, Nev., to see the Jeffries-Johnson fight. He sold papers and lemonade at the ringside.

While there he conceived the idea of visiting the larger cities and went to San Francisco and the other Pacific coast towns. He then journeyed to Denver. From there he went through Texas to New Orleans. From Louisiana he worked his way to Winnipeg, Man., where he reversed his course to

Henry Blanche.

Jacksonville, Fla. He then went to St. Louis and took a zigzag course back to New York.

At every place be obtained a newsboy's badge, and now he has more than fifty. He said that the newsboys everywhere treated him well.

He traveled only on passenger trains. "I couldn't make the mileage on freights," he said. "In nice weather I traveled on the tops of cars. The tenders of engines were all right. I'd get in one before the engine left the roundhouse. In bad weather the coal or tool box under a diner is all right. You can travel 600 or 700 miles all right if you're little. If the coal is in the way—why, throw out some coal."

Blanche took the trip to win the title of "king of the newsboys," held by "Noodles" Fagan of Pittsburg, who won notoriety by his travels. He now is at the Newsboys' home, at Forty-second street and Second avenue, New York, and will again sell papers.

BUST OF COLUMBUS UNVEILED

Mayor Fitzgerald of Boston Performs Ceremony on Day Dedicated to Knights of Columbus.

Boston.—The largest bust of Columbus ever modeled was unveiled by Mayor Fitzgerald of Boston in the Mechanics' building. The unveiling of this great bust was the crowning feature of a day at the mechanics' exposition, dedicated to the Knights of Columbus.

The bust of the great discoverer was modeled by Hugh Cairns. It is about four times the size of life and is no-

Bust of Columbus.

table as much for the fine character of the work as for the enormous size of the figure.

Columbus in the bust wears the service cap and coat of a Spanish admiral of the period and the necklace presented him by Queen Isabella. The face is evidently a composite of the best known portraits of Columbus, but the sculptor has stamped on it something of a character that reflects the popular conception of the discoverer of America. The modeling of the bust is consistent with its great size. It is a very successful bit of work, and it will undoubtedly be cast in bronze.

A Clever Woman Campaigner.

Gulfport, Miss.—Miss Mary Jane Brunson, a winsome brunette of twenty summers, is credited with having caused the election of Patrick Harrison to congress from the Sixth congressional district of Mississippi over J. R. Tally by 1,239 votes in the second primary.

The chief assets of Miss Brunson in the Harrison campaign were openwork hosiery and gauzelike shirt waists. When she appeared before an audience in her bewitching and cool summer garb the Tally men had to succumb. Then, too, she had a line of argument against trusts, combines, high tariff and scandals in mighty circles that was hard to get around.

COFFEE

Lovers of a good cup of coffee should try our

Java and Mocha - - 30c lb

Old Government Java, very fine 28c lb

Fine Maracaibo - - 22c lb

TEA

Formosa Oolong, delicious in flavor - - - 50c lb

Neuman Bros.

Watchung Ave. and Fifth Street

Telephone 760

CARD OF THANKS.

Mr. and Mrs. William Nevius and family wish to extend their thanks to the neighbors and friends for their kindness and sympathy shown during the illness and death of Mrs. Sarah A. Hyler, mother of Mrs. Nevius.

A. M. RUNYON & SON, UNDERTAKERS.

402 Park Avenue. Telephone No. 40. Office open day and night. Office of Hillside Cemetery.

New York office—50 Great Jones St. Tel. call 3345-Spring.

New York Embalmers License—1220. New York Registered Licensed Undertaker No. 315.

Established 1872.

P. CASEY & SON.

UNDERTAKERS AND EMBALMERS

Office 116 Park Ave., Tel. 884-W Res. 417 W. 3d St. Tel. 903-R. Office open day and night. N. Y. office 10 E. 22d St. Tel. 9094-Gramercy.

R. J. BOURKE

Funeral Director,

Tel. 1583-W. 410 Madison Ave.

H. DE MOTT

UNDERTAKER.

56 Somerset St. 'Phone 1128-W

Chas. L. Stanley,

159 East Front St. 'Phone 958

Headquarters for choice Cut Flowers and Potted Plants. Floral design work a specialty.

33,000 feet of glass. South Ave.

L. L. MANNING & SON.

STEAM GRANITE WORKS.

Corner Central Ave. and West Front St. Opposite First Baptist Church.

Classified Advertisements

Rates for advertisements under this heading one cent a word for first insertion, one half a cent a word for consecutive insertions of the same advertisement running for less than one month, one month, fifty cents a line (6 words to a line), double rate for advertisement set in capitals.

No advertisements received for less than ten cents.

Copy for death and marriage notices and classified advertising accepted up to 2:30 p. m.

THE DAILY PRESS is not at liberty to give any information regarding advertisements that require an address in care of this office. Persons answering these ads. should mail or leave answers as stated in advertisements.

Real Estate Agents.

REAL ESTATE for sale or rent Edmund Rushmore, 212 Park avenue; also Singer building, New York 5 16 tf

THOSE desiring to own a farm should consult one who has been selling farms for years, and he is yours truly, William Henry Rogers 136 Park avenue, Plainfield. Telephone 44. tf

REAL ESTATE for sale, rent and exchange. Insurance in strong companies at lowest rates; money loaned on real estate. Thickstun & Emmons, 197 North avenue. tf

Employment Agency.

MURRAY'S Employment Registry, 226 E. Front street. Reliable help, moderate fees; temporary help at short notice. Near Y. W. C. A. Phone 666. 9 20 tf

EMPLOYMENT Agency, Mrs. Keller, 22 Somerset place, the oldest and most reliable, (all nationalities) 'Phone 196-W. 7 1 tf

Real Estate Wanted.

WANTED—Three to ten acres of land, not over two miles from railroad station. E. M. French, No.171 North avenue, Plainfield, N. J. 11 2 tf

Wanted to Rent.

WANTED—Two large or three small unfurnished rooms. 407 Berckman street. 11 26 3

For Exchange.

FOR EXCHANGE—7-room house and barn, best section of West Front street, in exchange for free and clear lots; equity $3,500. Address Bargain, care Press. 11 26 6

For Sale or To Let.

HOUSES for sale or rent; lots for sale; easy terms. Apply D. F. Dugan, 511 E. Seventh St. 9 26 tf

Help Wanted—Female.

OPERATORS WANTED; ALSO LEARNERS ON LADIES' UNDERWEAR; STEADY WORK. SCHILLER BROS. 220 W. FRONT ST. 10 29 1 mo

PARCEL GIRLS wanted. Woodhull & Martin Co. 11 7 tf

WANTED—White girl, about 20, to care for children. Apply afternoons. 248 E Ninth St. 11 19 tf

LADIES may obtain permanent employment with a steady income. For full particulars address New England Sales Co., Hartford, Conn. 11 26 3

WANTED—Experienced operators on 2-needle ruffers; steady work; good pay to right party; also learners taken; paid while learning. Apply Nat Levy & Co., 339 Watchung Ave. Rink bldg. 5 13 tf

Help Wanted Male.

WANTED—Young colored butler, good reference indispensible. Apply 313 Franklin place. 11 26 3

MEN—Learn automobile business. We teach you at home. Get you $25 weekly job. $10 weekly while learning. Rochester Auto School, Rochester, N. Y.

WANTED—Two good solicitors and one counter salesman in an up-to-date grocery store. Address Solicitor and Salesman, care Daily Press. 11 15 tf

Situations Wanted—Female.

COLORED woman wants place as cook and laundress; best of reference. Call 5 Cottage place, all the week. 11 23 3

GIRL just landed, wants position at general housework. Apply 657 South Second street. 11 25 3

COMPETENT white woman would like washings at home. Address I. L., care Press. 11 26 3

LADY wishes position as housekeeper for family; country or city. Address Housekeeper, Press. 11 26 6

POLISH girl wants position as cook and laundress. 142 W. Front street.

COOK and waitress desires position. Call 937 Hillside avenue. 11 25 2

EXPERIENCED laundress wants place Mondays and Tuesdays. 650 South Second street. 11 25 3

YOUNG woman wants steady work for Saturdays, office or housework. Call 235 Somerset street. 11 25 3

WANTED—By a refined colored trained nurse and good housekeeper a position. Good reference. Please apply to Miss S. A., care Mrs. Shand, 369 W. 126th street, New York city. 11 25 3

COLORED woman wants work as laundress. Good reference. 217 Plainfield avenue. 11 22 4

Lost and Found

FOUND—In my hack last Wednesday evening a rain coat; owner can have same by applying to Henry Hansen.

LOST—November 16 at 728 Carlton avenue, certificate of discharge from army of Sidney Chandler, company G, 45th Mass. Reward. Address C., Press. 11 26 3

LOST—Thursday evening, on East Seventh street, between Washington street and Watchung avenue, a gold bar, set with three pearls and two diamonds. Reward if left at this office.

LOST—Between Nagle's pharmacy and Watchung avenue, pocketbook containing sum of money. Reward if left at Nagle's pharmacy.

LOST—On Wednesday afternoon a ladies' filigree silver bracelet. Reward at this office. 11 25 3

LOST—Broad tail, fur collar, from auto between Plainfield and Montclair; Thanksgiving Day morning; liberal reward. Address Schoonmaker, Cedarcroft, Plainfield.

LOST—A vest pocket diary (1910), gray in color, with name and records. Please return to this office. Reward. 11 23 3

For Rent.

FOR RENT—9-room house, handsomely decorated throughout; electric, gas and heat in every room; open plumbing, large reception hall; lot 50x185, with barn; excellent location; Prospect place, near Washington avenue. See Mr Vanderhoef at Woodhull & Martin's. 6 10 tf

TO LET—Two 6-room houses in west end of city; rent $12; one 6-room on Stone St.; $18; three houses good location; $35 M. F. Gano, 142 North Ave. 9 20 tf

TO LET—Two houses; all improvements; at $23 month; also one at $15, and two at $13; city water; on Laramie road. Inquire at Store, Arlington Ave. 11 15 1mo

TO LET—7-room house, all improvements; hot water heat, electric lights and gas. Inquire of J. P. Fenner, Dunellen, N. J. 11 23 3

TWO apartments, two rooms and bath; $18; Stirling building. Apply Plainfield Trust Co. 11 25 3

TO RENT—New ten room house, all improvements, hot water heat, garage; immediate possession. Apply on premises, 1144 Evergreen avenue. 11 23 3

TO LET—8-room apartment; all improvements. Inquire of Dr. S. A. Aldrich, dentist, Grant avenue and Fourth street.

TO RENT—Apartment, six rooms, improvements 12 Stebens place. Inquire J. Lufburrow 1116 West Front street. 11 23 3

SIX-ROOM flat to let, $12, and a 5-room flat all improvements, corner Second and Watchung avenue, $19.50 a month. Apply C. H. Hand, Watchung avenue. 11 26 6

FOR RENT—New modern flats as follows: 5 rooms, $16.50; 6 rooms, $18.00; 6 rooms, $25 and $27.50, and many others. Doane and Van-Syckel. 11 26 3

HOUSE of six rooms, large attic, part improvements; will rent reasonable to small family. Apply at the Murray Auction Rooms, Park and Fourth street. Phone 666. 11 23 3

TO LET—Six room house five minutes from train or trolley cars, Dunellen. Apply Robert L. Pierce, Dunellen, N. J. 11 22 tf

TO LET—Four rooms on Hunter avenue; $8. George J. Finger, 120 West Front street. 11 26 tf

TO LET—Two four-room houses, Nos. 244 and 250 Grove street; $10. John Herrmann 411 Somerset street. 11 21 6

Rooms and Board.

GOOD accommodations; low rates. Boyce's Hotel, 97 Somerset St. tf

LARGE pleasant room to let; with board; hot water heat. Phone 290-W. 433 E. Seventh St. 11 4 tf

ATTRACTIVE room for couple; exceptional table. Mrs. Williams, 137 Crescent avenue. 11 25 6

PLEASANT furnished rooms. Apply 175 East Front street. 11 26 3

TO RENT—Floor unfurnished $9, or furnished, 415 Spruce street near Hope chapel. 11 20 3

TWO single and one double room with board, for four gentlemen; all improvements. 426 East Second St. 11 26 6eod

FURNISHED rooms with or without board; table board; dinner served for parties; billiard and pool. The Mourtain Inn, Somerset St., cor. Greenbrook Rd. 10 28 1 mo

SUPERIOR table board at "The Plainfield," 515 Park avenue. Dining-room redecorated; excellent service. 11 18 tf

LARGE sunny front room to let with board. The Waldorf, 134 Crescent avenue. 11 23 6

NICELY furnished room and board. Mrs. Whitlock, 440 W. Front St. Phone 418-L. 11 17 1mo

WELL furnished front room for couple or two ladies in private family. Table board across the street. 429 W. Front street. 11 25 2

DESIRABLE connecting front room; with board; hot water heat. Miss Kline, 21 Sandford Ave. 9 14 tf

CONNECTING rooms, with board Mrs. Hellstrom, 312 East Seventh street. 4 6 tf

FURNISHED rooms, light and airy, in nice neighborhood, near centre of town. 225 East Fifth St. tf

Money to Loan.

MONEY to loan on first mortgage. Louis A. Clement, lawyer, Babcock building. 11 21 6

MONEY TO LOAN on bond and mortgage. Mulford, opposite depot 12 28 tf

MONEY TO LOAN on bond and mortgage. Charles L. Moffett, attorney, Woodhull & Martin building 6 9 tf

MONEY to loan on bond and mortgage. J. T. Vail. 4 9 tf

MORTGAGES placed on good security. Francis J. Blatz. First National Bank Building. 8 21 tf

$25,000 TO LOAN at 5 per cent in sums to suit, on good mortgages Elston M. French, 171 North avenue. 9 19 tf

For Sale.

FOR SALE—At 58 Somerset St.; all kinds of gloves 25 per cent. cheaper than elsewhere; slightly damaged gloves at half price; special heavy buckskin gloves and mittens. H. Texier. 10 27 tf

FOR SALE—House and corner lot; centrally located; six rooms; part improvements. Address Quick Buyer, care Press. 11 4 tf

FOR SALE—Jersey potatoes. 145 Manning avenue. Tel. 1011-W. 11 25 3

VERY GOOD driving horse for sale; suitable for business or delivery wagon; 864 Clinton avenue; telephone 1550-W. 11 22 tf

OLD papers for sale; put up in packages of 100 copies for 10c. Apply at this office. tf

A GOOD BARGAIN — Driving horse team, 2.26, with harness, whip, robe and runabout for $190; if sold before turning out to pasture. Horse worth more money. Tel. 230. 11 26 6

FOR SALE—Fine driving horse, runabout, top, harness, blanket, robes, etc., all good as new; cost $600; sacrifice for $300. Address D. G., care Press. 11 26 2

FOR SALE—New station wagon, never been used; also one old one. Apply at stable, 714 Belvidere avenue. 11 26 7

PARTY in need of ready money will sell some gold bonds bearing 6 per cent. at sacrifice. 315 East Second street. 11 26 3

FOR SALE—Remington hammerless breech-loading shotgun; excellent condition; good as new. Address Gun, care Daily Press. 11 25 3

FOR SALE—Go-cart cheap. Mrs. Lang, 132 E. Front street. 11 26 4

ROASTING chickens for sale. 145 Manning avenue. Tel. 1011-W. 11 25 3

FOR SALE—Mahoney steam furnace and boiler in excellent condition; radiation 1,000 feet; capacity not sufficient for present building; terms reasonable. Apply at 1003 Park avenue. 11 23 tf

Miscellaneous.

RENEWING, top soiling and grading of lawns. P. Nugent, 926 West Third street. 11 22 1mo

WM. BROWN, watchmaker and jeweler, still at the same place, 124 Watchung Ave. Front and Second streets. 11 17 1mo

TITLES abstracted for purchasers of real estate and bond and mortgage loans. Chas. J. McNabb, 209 North Avenue. 11 26 1m

MEN, YOU WANT IT—Royal Shaving Soap, stick or powder; lathers quickly; shortens shave; economical and delightful. Ten Cent and other stores. Allen Pharmacal Co. 10 7 tf

FANCY groceries, delicatessen, fruits, desert, tobacco, cigars, at lowest prices; prompt delivery. Maurice Wallecan, 1092 Arlington avenue. 11 15 1mo

THE EXCHANGE, No. 325 West Front street. Tel. 901-R. Largest display in furniture, rugs, bedding and general household goods in the city. Cash or liberal credit. An honest man's promise to pay—that's all we ask 1 5 tf

PHOTOGRAPHS taken in the home; portrait work of children a specialty. N. S. Wardner, 610 Division St. 'Phone 100-W. 6 20 tf

BEFORE selling your furniture see Latourette, 326 West Front St. tf

H. H. BUTLER, D. V. S.—Pet animals a specialty. OFFICE AT GORMLEY'S Riding School, Kensington avenue, near Putnam. Telephone 194 (cut out for reference). 1 8 tf

STORE your furniture with the Plainfield Storage Company; reasonable rates. Orders left for moving vans. Nagle's, Front and Grove Sts. 1 7 tf

P. H. LATOURETTE, auctioneer, sales promptly attended to; satisfaction guaranteed. 326 West Front street. 2 10 tf

Real Estate for Sale.

FOR SALE—Lot on W. Eighth St. between Central Ave. and Division St.; this lot is a very desirable one and is located in the very best section. Apply Edmund Rushmore, 212 Park Ave. or Singer Bldg., N. Y. 10 29 1 mo

FOR SALE—New house, corner Grant and Stelle Aves. containing 11 rooms and 3 baths; lot 105x180 feet; Thatcher system of hot water heating; large laundry with Ruud automatic hot water heater; large living room (23x13) with inglenook and open fireplace; parquette floors on 1st and 2nd story; speaking tubes from 2nd floor to laundry and kitchen, also electric bells throughout the house; combination coal and gas range in kitchen; this house is unusually well built and was designed by A. L. C. Marsh, architect. For price, terms or other information apply to Edmund Rushmore, 212 Park Ave., Plainfield, or Singer Bldg., N. Y. 10 29 1 mo

FOR SALE—Lots on Union street, near Arlington avenue; also lots on West Seventh street; convenient to trolley. J. T. Vail. 9 27 tf

OFFICIAL MINUTES OF THE BOARD OF FREEHOLDERS.

The regular meeting of the Board of Freeholders of Union County was held on Thursday, November 3, 1910, at 2:30 P. M.

Roll call showed all members present with the exception of Freeholders Haviland and Randolph.

On motion of Freeholder Wilbur the reading of the minutes of the meetings of October 6 and October 11 was dispensed with, the minutes being approved as per printed copies on members' desks.

COMMUNICATIONS.

Communications were received as follows:

From Hyer & Armstrong regarding damage to horse and buggy in Linden Township. The matter was referred to Freeholder Krouse and the County Attorney.

From Short Hills Water Company, requesting permission to lay water pipes on Morris avenue. On motion of Freeholder Wilbur referred to County Road Committee and County Attorney.

From Short Hills Water Company, asking permission to lay pipes on Springfield avenue. On motion of Freeholder Swain referred to Road Committee and County Attorney with power.

From the Township of Cranford: Union County Board of Freeholders.

Gentlemen—In accordance with a resolution adopted at a meeting of the Township Committee, held this date, you are hereby notified to lay a four (4) foot flagstone sidewalk in front of property owned by you on bridges in Pittsfield street, Orchard street, and Lincoln avenue, within thirty (30) days from the date of this notice, and in accordance with the ordinance governing the laying of sidewalks in the Township of Cranford, a copy of which is printed on the reverse hereof.

A. R. DENMAN,
Township Clerk.

On motion of Freeholder Adams received and placed on file.

Gentlemen—Some three years ago Cranford Township, with the aid of the State, improved Walnut avenue to the line of Clark Township and Springfield avenue to the line of the Town of Westfield.

At a more recent date, under your direction, both these streets were improved by the amasite process from the point where the Cranford improvement terminated and connected with the county road systems.

The result has been that by reason of your improvement a large amount of automobile travel has been deflected to these thoroughfares and has subjected them to a greater wear than ever was anticipated and which will result in an expense to the township to keep them in proper repair.

The matter was discussed at a meeting of the Township Committee held this date, and the following resolution was adopted:

"Whereas, The automobile travel on Walnut and Springfield avenues has been largely increased by reason of these streets having been connected to the county road system by direction of the Board of Chosen Freeholders, and

"Whereas, this township will be put to an expense to keep them in proper repair because of the additional travel brought to them by this connection, now therefore be it

"Resolved, That the clerk be and hereby is directed to write to the Honorable Board of Chosen Freeholders, requesting them to take over and maintain these as a part of the county road system and to join them through Union avenue, thus forming a continuous county road from Clark to Springfield townships."

Respectfully yours,
A. R. DENMAN.

On motion of Freeholder Krouse received and referred to Committee on County Roads.

From W. R. Codington:

Gentlemen—Believing that you as the board should from time to time be informed as to the litigations in connection with the county matters I take the liberty of sending you herewith a certified copy of the order denying injunction in the case of the Mayor and Council of the city of Rahway vs. the Board of Freeholders. This was an action commenced by the city of Rahway against the board in which they filed a bill in the Court of Chancery seeking an injunction to restrain the board from elevating the bridge over the Rahway River on Monroe street, in the city of Rahway. A rule to show cause was granted by the Vice Chancellor in said matter. An answer was filed by me on behalf of the board, and after two postponements, the matter finally came on for argument before Vice Chancellor Garrigon at Jersey City and the Vice Chancellor decided that the Board of Freeholders could not be enjoined and dismissed the rule to show cause.

The question decided was whether or not the Board of Freeholders had the authority under the law to raise the grade of the bridge and thereby necessitating the filling in and raising the approaches thereto could be done without the consent of the municipal authority of the municipality where said bridge was located, and as above stated, the court decided that the board had jurisdiction over the approaches as well as the bridges and that their judgment in said matters would not be interfered with by the courts.

Another matter in which the Board of Freeholders was a defendant was the ejection suit in the Supreme Court, brought by George B. Vanderpool and others against the Board of Freeholders of Union and Morris counties. The declaration in this case was in the first instance demurred to by me on behalf of the board and the demurer sustained the declaration amended before coming to trial, and the agreement was made between the plaintiff and the boards of Union and Morris counties which was satisfactory to all parties, and the suit against the county has been discontinued.

Another matter which is now under process is the matter of condemning the lands for the construction of a road running through the lands of Esther J. Foster and others, in Springfield Township and the City of Summit. I find, however, upon searching the records that these lands are owned by the children of Jane A. Foster, deceased, and a petition has been prepared for the appointment of commissioners. I have seen some of the heirs, and am inclined to believe that I will be able to secure their consent and possibly avoid the necessity of having their lands condemned by the commissioners. However, I am not sure of this, and in the meantime will proceed with the condemnation proceedings.

I beg to remain

Very respectfully yours,
W. R. CODINGTON.

Received and placed on file.

COMMITTEE REPORTS.

Jail Committee:

Gentlemen—Your committee on Jail Inspection wold respectfully report that it has inspected the jail, also the books of the warden:

Number of prisoners in custody Oct. 1	68
Number of prisoners received during the month	71
Number of prisoners in custody Nov. 1	56
Number days board	1,679
Mainttenancs, groceries, meat and provisions	$284.83
Salaries	$297.52
Total	$582.35
Cost per day per prisoner,	34 62c.

Respectfully submitted,
JOSEPH PERRY,
J. H. DOANE,
JACOB MARTIN,

On motion of Freeholder Guerener received and placed on file.

The Auditor's report was as follows:

Gentlemen—Your auditor respectfully reports: I have examined the books and vouchers of the Surrogate, Sheriff Registrar and County Clerk and find the same correct. The net receipts are: Surrogate, $852.95; Sheriff, $374.47; Registrar, $1,948.16; County Clerk, $306.79, which amount has been turned over to the County Collector.

Yours respectfully,
BENJAMIN KING,
Auditor.

On motion of Freeholder Wilbur received and placed on file.

Gentlemen—Your committte on recovering Bridges on Grant Avenue and on Union avenue, Roselle Park, would report that an examination has been made of the proposed work, and your committee recommends that a new concrete and steel beam top be placed upon the bridge in Grant avenue, at Union avenue, and that a new concrete top re-enforced, be placed upon the small bridge in Union avenue, near Westfield avenue.

The cost of the work not to exceed the sum of $425 for the work on both bridges.

Respectfully submitted,
A. D. CRANE,
JOSEPH PERRY,
ELSTON DARBY.

Freeholder Swain moved the report be received and the recommendation adopted, which on roll call was so ordered.

Gentlemen—Your committee on new culverts in certain streets in Cranford, N. J., would report that the streets have been visited and conditions examined.

Your committee would respectfully recommend that a new iron cover culvert be built across Central avenue at Sixth street for a length of about sixty feet.

Also a new iron top culvert across Cranford avenue at southerly side of Elizabeth avenue, length, sixty feet.

The cost of the work not to exceed the sum of $400 for both culverts.

Respectfully submitted
E. K. DAVIS,
THOMAS HAVILAND,
J. H. DOANE.

Freeholder Krouse moved the report be received and the recommendation adopted, which on roll call was so ordered by an unanimous vote.

Gentlemen—Your committee appointed to examine into the need for and probable cost of two culverts, one in Myrtle avenue and one in Boynton avenue, Westfield, would report having examined the site of the same and find that there is an old wooden culvert on Myrtle avenue which is in bad state of repair, it having originally been built, from all appearances, merely as a temporary affair. There is much travel on this road and your committee recommends that a new culvert be built at this point at a cost not to exceed $650. At the Boynton avenue site we find that the street has not yet been graded and we recommend that action on this culvert be deferred until next year.

C. A. SMITH,
W. J. THOMPSON,
E. K. ADAMS,

Freeholder Swain moved the report be received and the recommendation adopted, which on roll call was so ordered.

Gentlemen—Your committee on Collector's account begs leave to report that it has examined his books, vouchers, coupons, warrants and receipts, bank and check books and find that the same are correct and agree in every particular. We find that his receipts from January 1, 1910, to date amount to $1,406,284.13, and that his disbursements for the same period amount to $1,333,333.25, leaving a balance on hand of $72,950.88, which is deposited in the banks to the credit of the County Collector.

Respectfully submitted,
S. P. T. WILBUR,
W. H. GARRISON.

On motion of Freeholder Jones received and placed on file.

Gentlemen — The undersigned committee, to whom was referred the matter of the complaint of Michael Schafer against the St. Elizabeth Hospital, begs to report:

First. We find upon investigation that said matter should have been brought to the attention of this board, for the reason that the patient entered the said hospital as a private pationet and not as a charprivate patient and not as a charfor his treatment at said hospital was made by the patien himself and that the expenses attending the same were paid for by said patient.

Second. We find that the complaint was made to this board by the wife of the patient, who, it appears, was at variance with her husband, and had the patient been a charity patient there appears to have been no grounds for any complaint and we find that the situation was grossly misrepresented to this board by her.

We do therefore recommend that the St. Elizabeth Hospital authorities be exonerated from any censure touching said matter and that the clerk of this board be instructed to forward to the board of governors of said hospital a copy of this report.

Respectfully submitted,
HENRY KROUSE,
W. H. SWAIN,
ADOLPH GRUENER.

November 3, 1910.

On motion of Freeholder Smith received and placed on file.

New Business.

By Freeholder Krouse.

Whereas, on November 18, 1909, the County Collector issued check No. 24080 on the National State Bank to Harry W. Leek, which check was drawn to "Harry W. Leeds" for services rendered in the election of 1909; and

Whereas, said Harry W. Leek died before said check was cashed; and

Whereas, said check has been delivered to the County Collector; and

Whereas, Mary Dunster, mother of the deceased, has made affidavit that no executor or administrator has been appointed and that the estate of Harry W. Leek is not sufficient to pay the funeral expenses of said Harry W. Leek, therefore be it

Resolved, That the County Collector be and he is hereby authorized to make payment of said sum of twenty-five dollars ($25) to A. M. Runyon & Sons, funeral directors of the said city of Plainfield, to be applied upon the funeral expenses of the said Harry W. Leek.

Freeholder Wilbur moved the adoption of the resolution, which was so ordered.

By Freeholder Krouse.

Resolved, That when we adjourn we adjourn until Friday, the eighteenth day of November at 2:30 p. m.

On motion of Freeholder Swain the resolution was adopted.

Resolved, That a committee of By Freeholder Adams.

three be appointed with power to investigate the advisability of laying cement or stone sidewalks on the bridges at Cranford, namely, Orchard street, Pitt field street and Lincoln avenue, and should the committee decide to lay the said sidewalks the cost shall not exceed the sum of $110—total cost.

Freeholder Gruener moved the adoption, which on roll call was so ordered. The Director appointed as said committee Freeholders Adams, Martin and Swain.

By Freeholder Hall.

Resolved, That a committee of three be apointed to examine the stone arch bridge on South Broad street adjacent to the premises of Charles French, in the Township of Fanwood, for the purpose of determining the advisability of widening the same.

Freeholder Swain moved the adoption, which was so ordered. The Director appointed as said committee Freeholders Hall Smith and Jones.

By Freeholder Krouse.

Whereas it is deemed important that the County of Union should obtain the property adjoining the Courthouse for county purposes, said property being now owned by P. J. Ryan, and being about thirty feet front and rear and about 100 feet deep, and

Whereas, an effort has been made to purchase the same but no agreement could be reached as to the purchase price thereof, therefore be it

Resolved, That the County Attorney be and hereby is authorized to take the necessary steps to condemn said property and purchase the same for the County of Union.

Freeholder Wilbur moved the adoption, which on roll call was so ordered by an unanimous vote.

Freeholder Wilbur called the attention of the board to a bill of John F. Kenah, City Clerk of the city of Elizabeth claiming that the item for printing ballots charged by the Elizabeth Evening Times was far in excess of other bills for the same kind of work and moved that the clerk be instructed to return bill for correction, which was so ordered.

The following bills were read and on motion ordered paid:

Courts—E. S. Atwater, $500; Robert J. Kirkland, $975.68; C. A. Swift $500; John Galatian, $125, $41.90; Walter Hetfield, $16.50 $208.33; P. S. Kiely, $40; Martin Auto Co., $11.75; Harry Van Emburgh, $65; R. L. Eaton, $44; W. H. Braton, $9.50; George Peeks, Jr. $82.40, $18.75; Henry Pease, $50.50; David Ramsey, $75.14; Sebastian Petrus, $75.10; Thomas Carey, $69; John Seeland, $62.65; Robert Walpole, $87.50; Fred Teiple, $63.10; Peter Weaver, $88.45; James Cran, $88.40; C. W. Eckhardt, $66.95; George Angen, $50; Henry Schoppe, $100; Henry Cook, $3.50; Robert Lightfoot, $5.50, $8, $187.50; James Carey, $7.50; Henry Pflueger, $21; W. B. Hamilton, $69.01; C. W. Irwin, $180.75; Thomas Pierson, $12; Watchung Spring Water Company, $3; W. B. Touchey, $16.52; Charles Sheelen, $5.21; W. A. DeMeza, $62.25; Joseph Clark, $5.55.

Bridges—A. W. Stiles, $689.50; F. J. Hubbard, $40, $88.75; W. F. Howarth, $12.15; Charles French, $787; S. D. Winter, $8; H. Willoughby $22.50; Charles Gottlick, $2.20; S. D. Winter, $10.80; Jacob Bauer, $15; E. L. Hand, $1.50; F. J. Hubbard, $20; H. R. Palmer, $1.80; W. R. Townsend $5.47; C. H. Winaus, $50.73; William Von Barsel, $35; James Hansen, $42.25; Penn. Metal Culvert Co., $11.53; Henry Schieferstein, $3; Jacob Leitchman, $14.68 W. T. Kirk, $1,558.50; Howard Brunt, $41; Charles Hankins, $190.23; William Kitaschall, $6; Robert Rogers, $33; Joseph Kuntz, $10; E. L. Moore, $27.95; J. M. Woods, $6; James Hobson, $7.50; E. L. Moore, $34.25; C. L. Bell, $55; Helen Carroll. $13.50; J. L. Bauer, $20; W. T. Kirk, $89.88; Cranford Citizen $4.50; Public Service Electric Co., $3.10; W. A. Cole, $575; J. P. Glasby, $49.89, $48.52; J. L. Bauer, $28.75; John Ditzel, $33.94; Barnes & Von Bergen, $73.50; David Skillman, $54.18; Douglass & Stricker $6; N. J. Dock and Bridge Building Co., $48.78; William Guinee, $35.40; Philip Freehauf, $20.85; Frank Dreyer, $171.05.

Grounds and Buildings—John Rankin, $11.35; Public Service Electric Co., $106.08, $28.16; James Carey, $60; John Conrad, $31.20; Catherine Runyon, $27; Western Union Tel. Co., $2; W. H. Hulskamper, $125, $18.85; New Idea Laundry Co., $7.50; Josehp Bauer, $12.72; Hildebrandt & Co., $17.45; Henry Vandeveer, $22; William Trewin, $3.60; C. C. Denton, $12.60; Formacone Company, $28; Elizabeth Hardware Company, $9.32; Clark Hardware Company, $49.08; Brucklacher Bros., $76.04, $62.37; N. Y. Telephone Company, $71.84.

Jail—R. T. Potts, $16.50, $75.85; Central Beef Company, $29.22, $53.42; Hildebrandt Co., $56; J. O. Brokaw, $15.57; Henry Schmidt, $7.05; H. R. Livengood, $25; Albert Stein, $26.10; W. Tubbs, $5.12; C. W. Dodd, $30; James Johnston, $75; Pasquale Arlando, $28; John Dyer, $14.52; C. C. Denton, $4.55.

Children's Guardians—N. J. State Board Children's Guardians, $24.19.

Lunacy—W. R. Codington, $68.90; N. J. State Village for Epileptics, $574.68; N. J. State Hospital, Morris Plains, $2,896.59.

Stationery—Elizabeth Novelty Co. $20.80, $1.85; Elliot-Fisher Company, $16.18, $6.68, $6.68, $6.68, $2.05; Advocate Publishing Company, $2; J. F. Frech, Jr., $5; Henry Cook, $24.65; J. R. Ward, $15.

Record Books and Repair—James E. Warner, $552.30.

Publications — Elizabeth Daily Journal, $17.64, $40.50, $15.54; Courier Publishing Company, $3.29; Summit Herald, $37.50; Cranford Citizen, $37.50; Cranford Chronicle, $42.10; Summit Herald, $37.50; Elizabeth Evening Times, $13.32; N. P. News, $37.50; N. J. Advocate, $37.50.

Incidentals—J. M. Drake, $50, $27.94; Martin Auto Co., $48; Edward Walton, $26; J. J. Savitz, $87.50; A. G. Woodfield, $26; M. A. Shangle, $25; Benjamin King, $40.80; Martin Motor Car Company, $5, W. R. Codington, $150; Henry Windham $17.25; W. R. Codington, $150.

Tax Board—Sidney Eldridge, $100; Florence Stiles, $52; Henry Cook, $102.75.

County Road Repair—J. L. Bauer, $265.35; C. H. Winans, $376.26, $2.741.43, $483.90; J. E. Woodruff, $448.38; Weldon Contracting Company, $51.74, $972.57, $139.30, $395.38, $1,616.93.

Surrogate—George Parrot, $458.33; Anna Dilks $60; Rosabel Allin, $100; W. B. Parrot, $208.34.

Membes' Pay—W. H. Garrison, $46; B. P. Hall, $14; Joseph Perry, $44; Elston Darby, $28; John Cady, $40; W. H. Randolph, $38; A. D. Crane, $38; A. H. Gruener, $46; W. H. Swain, $24; Bradford Jones, $26; Peter Meisel, $38; Charles Jensen, $36, $32; J. H. Doane, $42; E. K. Adams, $42; Thomas Haviland, $40; S. P. T. Wilbur $40; Jacob Martin, $42; Henry Krouse, $46; C. A. Smith, $36; W. J. Thompson, $60.

Salary—Benjamin King, $133.33; W. R. Codington, $75; N. R. Leavitt, $250; James Fink $100.

Committee Expenses—B. P Hall, $3.25; Joseph Perry $15.20; Thomas Haviland $6.30; C. J. Jensen, $4.50; Elston Darby, $7.45; W. H. Randolph, $5.75; John N. Cady, $13.05; Jacob Martin, $9.40; W. H. Swain, $5.50; Peter Meisel, $5.15; A Smith, $22.50; J. H. Doane, $16.15; A. D. Crane, $11.50; Henry Krouse, $26.20 S. P. T. Wilbur, $18.60; Bradford Jones, $10.30; E. K. Adams, $19.45.

New State Roads—C. H. Winans, $3,258.56; William F. Flemer, $40; Weldon Contracting Company, $5,276.71, $11,161.60, $1,476.40; F. J. Hubbard, $300; J. L. Bauer, $282.23, $100, $234.10.

Sheriff's Account—Frank Smith, $458.33; Henriette Miencke, $70; Evelyn Gora-Kelly, $40; Ida Courser, $70; Irene Donaldson, $70; Edward Bauer, $208.34, $25.43; Charlotte Locser, $40; Marion Swift, $50; Louise Stauffer, $70; Ottilie Reuter, $35; Ella Decker, $70; Jessie Garthwaite, $70; Edward Mohr, $2.85.

County Clerk—James Calvert, $458.33; Irene Calvert, $70; Neil McLeod, $86.67; Z. K. Norman, $208.34; Frances McCabe, $52; C. W. Runyon, $100; Helen Whelan, $35.

Freeholder Krouse moved to adjourn, which was carried. The Director declared the board adjourned until Friday, November 18 at 2:30 p. m.

BENJAMIN KING,
Clerk.

EDUCATIONAL.

PROF. HERR'S SCHOOL
PLAINFIELD BUSINESS COLLEGE
AND SCHOOL OF ENGLISH

Highest Standard of Commercial Education; Earnestness of Purpose. Earnest and Successful Graduates have made this School the Largest Commercial School in Union County.

Investigate—Personally—Now. Students may enter at any time. Are You Interested? Call on, write or 'phone to

A. S. HERR,
Principal and Proprietor.
Woodhull & Martin Bldg.,
171 E. Front St. 'Phone 344. NOW.

JOSEPH McINTYRE
[Director McIntyre Concerts]
Teacher of Singing and Piano
In PLAINFIELD MONDAYS and THURSDAYS
317 FRANKLIN PL. TEL. 513-J
New York Studio, Carnegie Hall
Personal Address—45 Convent Ave. (W. 130th St.)
New York City 9 13 3mos

FIFTEENTH SEASON
MR. FREDERICK F. DAWES
Assistant Teacher with Mr. T. George Dodworth, 12 East 49th Street, New York
CLASSES FOR
Dancing and Polite Training
at SEMINARY HALL, PLAINFIELD, N. J.
Commencing Tuesday, Oct. 11, 1910. 9 20 2m

Advertisements
—FOR—
New York Herald,
World, Times, Sun, Journal,
Telegram, American
Brooklyn Eagle
—and—
Newark Evening News
Received at
The Daily Press
AT REGULAR OFFICE RATES.

PLAINFIELD WINDOW CLEANING CO.
H. MERSTRICH, Prop.
Stores, Offices, Private Residences, New Buildings, Cleaned, Scrubbed and Oiled. Office, 145 East Front street Tel. 864-J

Central R. R. News Stands.
You can get it at the C. R. R. News Stands, both depots, Plainfield Daily Press and Elizabeth Journal, on sale at both stands. Philadelphia Morning, Evening and Sunday Papers. Largest assortment of Magazines and Weekly Papers in the city. Back numbers procured. Brooklyn Papers, English Publications. Daily and Sunday Papers delivered. Orders left at stand receive prompt attention. Open Sundays.

CHAS. KEIDERLING
FURNITURE PACKER.
Furniture, Trunks, Pictures, China, Glass and Bric-a-Brac Packed and Crated for Storage and Shipping. Storage Rooms to Let.
Tel. 559-J. 258 E. Front St.

L. Moraller & Son,
Watchmakers and Jewelers,
Watches, Clocks and Jewelry. Fine Watch and Clock Repairing a Specialty.
219 Park Ave., Plainfield, N. J.

KODAKS
Complete line of Photo Supplies.
Printing and Developing
At Doane's 115 Park Ave.

FRANK NEIDIG'S
LINCOLN MEAT MARKET
Fine Meats, Vegetables, Oysters and Heinz's "57."
94 Somerset St.
Telephone—781.

A. H. ENANDER
Sanitary Plumbing. Gas Fitting. Steam and Hot Water Heating.
Contractor for Sewer Connections.
125 WATCHUNG AVE.

John Lo Presti's
405 Watchung Avenue,
Come and try our Home-made Ice Cream, delivered to any part of the city.
Fruit and Confectionery.
Cigars and Tobacco.
'Phone 440-J.

Kindling and Grate Wood
Cedar Posts and Bean Poles. Prompt deliveries. Orders received at
89 SOMERSET STREET.
JOHN MOBUS
P. O. Box 320. Telphone 19-F-42.

E. B. Maynard's
Tonsorial Parlors. Electrical Massage for face and hair. First-class work. Children's Hair Cutting a Specialty. Tel. No. 754-R.
141 NORTH AEVNUE.

McCULLOUGH'S STEAM MILL,
2 Stainer place, North Plainfield, N. J
R. H. McCULLOUGH, Prop.
Sash, Blinds, Doors, Mouldings, Scroll Sawing, Turning etc.
Estimates cheerfully furnished.

$3.50 Recipe Cures Weak Kidneys, Free
Relieves Urinary and Kidney Troubles, Backache, Straining, Swelling, Etc.
Stops Pain in the Bladder, Kidneys and Back.

Wouldn't it be nice within a week or so to begin to say goodbye forever to the scalding, dribbling, straining, or too frequent passage of urine; the forehead and the back-of-the-head aches; the stitches and pains in the back; the growing muscle weakness; spots before the eyes; yellow skin; sluggish bowels; swollen eyelids or ankles; leg cramps; unnatural short breath; sleeplessness and the despondency?

I have a recipe for these troubles that you can depend on, and if you want to make a quick recovery, you ought to write and get a copy of it. Many a doctor would charge you $3.50 just for writing this prescription, but I have it and will be glad to send it to you entirely free. Just drop me a line like this: Dr. A. E. Robinson, K-1239 Luck Building, Detroit, Mich., and I will send it by return mail in a plain envelope. As you will see when you get it, this recipe contains only pure, harmless remedies, but it has great healing and pain-conquering power.

It will quickly show its power once you use it, so I think you had better see what it is without delay. I will send you a copy free—you can use it and cure yourself at home.

PAINTERS AND DECORATORS.
Take a Look in our Window
and you will be convinced that the latest in interior work—Aorochrome Washable Wall Decoration—is very handsome and effective.
Woolston & Buckle
Painters and Decorators
143 NORTH AVENUE.

THE REASON
I have the confidence of the public is because I never take a contract at a figure too low to enable me to do the work properly and give permanent satisfaction to the customer. It may cost you a little more in the beginning, but a great deal less in the end.
James C. Hansen
Decorator, Paper Hanger & Painter
Dealer in Wall Paper, Paints, Oils Glass, &c., &c.
141 East Front St Tel. Call 346

M. WARREN
PAINTER, DECORATOR and PAPERHANGER
85 SOMERSET ST.,
opposite Sanzerbund Hall.

HOTEL WALDORF
EAST FRONT STREET.
HENRY WINDHAM, Prop.
Gottfried Kruger's Extra Beer on draught. Imported Wines, Liquors and Cigars. Hotel accommodations and private Dining-Room.

G. J. WEINMAN
CAFE
213 Park Ave., Tel. 1527

HOTEL KENSINGTON
NORTH AVENUE
UNDER NEW MANAGEMENT
HOUSE THOROUGHLY RENOVATED
SUNDAY DINNER From 12:30 to 2 P.M. 50c

THE
Hotel IROQUOIS
Conducted on the European Plan
Park Ave. and Second St.

New Jersey Central
Trains Leave Plainfield.
For New York—2.16, 3.41, 5.41, 5.36, 6.00, 6.27, 6.55, 7.25, 7.28, 7.45, 7.46, 7.55, 8.00, 8.11, 8.30, 8.36, 8.43, 9.28, 9.59, 10.55, 11.52 a. m., 12.00, 12.19, 12.42, 1.09, 1.27, 2.32, 2.44, 3.09, 3.50, 4.12, 4.43, 5.53, 6.29, 6.45, 7.09, 7.32, 8.27, 9.27, 9.40, 10.15, 10.36, 11.28 p. m. Sunday—2.16, 3.41, 5.41, 7.22, 7.58, 8.52, 9.34, 9.45, 10.32, 11.52 a. m., 12.40, 1.09, 1.24, 2.01, 2.41, 3.09, 3.24, 4.29, 5.41, 6.35, 6.48, 8.13, 8.27, 8.55, 9.42, 10.28, 10.36 p. m.

For Newark—5.36, 6.27, 6.55, 7.07, 7.28, 7.46, 8.11, 8.36, 8.43, 9.29, 9.59, 10.55 a. m., 1.27, 2.32, 3.09, 4.12, 4.43, 5.53, 6.29, 7.32, 8.27, 9.40 p. m. Sunday—7.22, 8.52, 9.34, 10.32 a. m., 12.40, 2.01, 2.41, 3.24, 4.29, 5.41, 6.48, 8.13, 9.42, 10.36 a. m.

For Easton, Bethlehem Allentown and Mauch Chunk—5.18, 8.17, 8.43, 11.23 a. m., 2.00, 5.23, 5.46, (6.37 p. m., Easton only). Sundays—5.45, 10.29 a. m., 1.58 5.46, 7.05 p. m.

For Wilkesbarre and Scranton—5.18, 9.43 a. m., 5.46 p. m. Sundays—5.45, 10.29 a. m., 5.46 p. m.

For Long Branch and Asbury Park, etc., 2.41, 8.11, 10.55 a. m., (12.42 Saturday only), 4.12, 4.43, 5.53, 8.27 p. m. Sundays—8.45, 8.53 a. m., 3.24, 8.13 p. m.

For Lakewood and Atlantic City—2.41, 9.29 a. m., (5.53 Saturdays only), 1.27, 3.09. Sundays—(7.58 Lakewood only), 9.45 a. m., 2.01 p. m.

For Philadelphia—7.13, 7.29, 8.45, 9.12, 10.43 a. m., 12.12, 12.42, 1.39, 2.14, 2.45, 4.18, 4.44, 7.43, 8.50, 9.46 p. m., 1.20 night. Sundays—8.45, 9.53, 10.39, 10.43, 11.42 a. m., 12.42, 1.44, 2.45, 3.42, 4.55, 5.39, 6.44, 7.43, 8.50, 9.46, 10.54, 11.54 p. m., 1.20 night.

For Baltimore and Washington, Daily—8.45, 10.43 a. m., 12.42, 2.45, 6.44, 7.43 p. m.

W. G. BESLER, Vice Pres. & Gen. Mgr. W. C. HOPE, Gen. Pass Agt.

Here Comes L. RICHARDS the old time buyer of all kinds of men's clothing, and will pay the highest prices. Call or write and will call. 'Phone 875-J.
17 Somerset St. 11 1 2mo

A CHANNEL FLIGHT.

Trip From Paris to London In Clement-Bayard Dirigible Balloon Was Made In Record Breaking Time.

London.—Another chapter was recently added to the history of aviation when the French dirigible balloon Clement-Bayard made the voyage from Compiegne, France, to London in the remarkable time of six hours, a journey requiring seven hours by the fastest express trains and boats. Compiegne is forty-five miles northeast of Paris.

This is also the first occasion on which a dirigible balloon has crossed the English channel.

The Clement-Bayard left Compiegne at 7:15 o'clock in the morning and reached London without a stop at about 1:15 in the afternoon. The passengers experienced no discomfort and were only troubled by the haze and mist in crossing the channel.

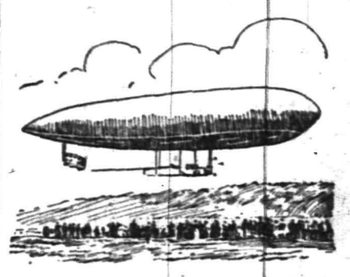

Start of the Clement-Bayard Airship.

A most uneventful voyage it was, with nothing to interrupt the smooth swinging motion of the balloon, which each hour averaged close to thirty-three miles. An altitude varying from 300 to 700 feet was maintained, and all along the flight over the land the aeronauts were cheered by thousands of spectators who had gathered at various points.

The dirigible carried M. Clement of the Clement-Bayard firm, in command; Baudry and Le Prince, steersmen; Sebatier, engineer and designer; two mechanics, and Arthur Philip De Cros, member of the British parliament, representing the British parliamentary aerial defense committee. Only these seven were aboard, although the airship can accommodate thirty-nine passengers in addition to the crew.

Occasional wind gusts caused some slight rocking of the balloon, but otherwise she proved steady. The French government provided three torpedo boat destroyers, which proved of great assistance in crossing the channel.

The whirring of the engines and propeller attracted the attention of crowds of sightseers at Folkestone and other towns, and the balloon arrived over London just as the streets were filled with the great Sunday crowds leaving the churches. The appearance of the monster over the housetops caused the people to wonder, and hundreds of thousands gathered to watch the aeronauts, who now experienced some trouble with the varying air currents and eddies. In this way they circled St. Paul's and the Tower bridge twice, dipped several times and flew close to the tops of buildings. They passed over the houses of parliament, and along to Hyde park, where there was a wild scramble of spectators.

The dirigible landed safely after describing large descending circles, aided by a detachment of soldiers.

RING PROTECTS ALFONSO.

Precious Circlet Believed to Bring Joy Only to Worthy Spanish Monarchs and Disaster to All Others.

Madrid—King Alfonso's friends are asking if his majesty is actually under the protection of a magic ring of gold, diamonds and pearls that has played a sensational part in the life of the royal family for many years.

They recall the failure of the attempt to assassinate him on the day of his wedding and have grown used to stories of his daredevil horsemanship, such as dashing on horseback down the garden steps of the palace at La Granja and automobiling at breakneck speed.

And now, when danger lurks at every turn, with the overthrow of the monarchy threatened, he goes his gay and fun loving way, apparently with reckless disregard of consequences. His friends are beginning to think the king at least bears a charmed life.

The ring is supposed to bring long life and joy to worthy Spanish monarchs and disaster to every one else who possesses it. It was first presented by King Alfonso XII., the father of the present king, to his first consort, Queen Mercedes. She died a month afterward. The king then gave it to his sister Marie, who died a few days later. Next the king gave the ring to the grandmother of Mercedes, and she died within three months. Convinced that the ring was bewitched and fearing to bring further disaster to his family, Alfonso XII. placed it in his own jewel casket—and died before the year closed.

The king's second wife, who survived him, was unwilling to assume ownership of the ring and ordered it placed on the statue of the Virgin of Aludena, which stands in one of the Madrid parks. It has remained there for years unguarded, as safe as behind a fortress wall, for not a thief in Spain would touch it.

All the superstitious people of Spain—and they are numerous—believe that while its touch would mean death to them it possesses magic influence over the life of King Alfonso, its legal owner.

OVER 65 YEARS' EXPERIENCE
PATENTS
TRADE MARKS
DESIGNS
COPYRIGHTS &c.
Anyone sending a sketch and description may quickly ascertain our opinion free whether an invention is probably patentable. Communications strictly confidential. HANDBOOK on Patents sent free. Oldest agency for securing patents. Patents taken through Munn & Co. receive special notice, without charge, in the
Scientific American.
A handsomely illustrated weekly. Largest circulation of any scientific journal. Terms, $3 a year; four months, $1. Sold by all newsdealers.
MUNN & Co. 361 Broadway, New York
Branch Office, 625 F St., Washington, D. C.

UNIFORMLY GOOD
Have you tried our Waldorf Canned Goods? We know you will like them—their flavor is so good, quality so high and yet prices so reasonable. Tomatoes, Peas, Beans, Asparagus, etc., all uniformly good.
Prompt, free deliveries.
W. W. DUNN
THE PARK GROCER
Duer St. and Lincoln Pl

Try a Press Want Ad

The Riverman

By STEWART EDWARD WHITE

Copyright, 1908, by the McClure Company. Copyright, 1907, 1908, by Stewart Edward White

Chapter 21

THE winter months were spent at Monrovia, where Orde and his wife lived for a time at the hotel.

Carroll soon became acquainted with the life of the place. Monrovia consisted of an upper stratum of mill owners and lumber operators, possessed of considerable wealth and some cultivation; a gawky middle estate of storekeepers and the lumber mill operatives. The class first mentioned comprised a small coterie, among whom Carroll soon found two or three congenials—Edith Fuller, wife of the bank cashier; Valerie Catheart, whose husband had been killed in the civil war; Clara Taylor, wife of the leading lawyer of the village, and, strangely enough, Mina Heinzman, the sixteen-year-old daughter of old Heinzman, the lumberman. Though later the old German and Orde locked in serious struggle on the river, they continued to meet socially quite as usual, and the daughter of one and the wife of the other never suspected anything out of the ordinary.

Newmark received the news of his partner's marriage without surprise, but with a sardonic gleam in his eye. He called promptly, conversed politely for a half hour and then took his leave.

"How do you like him?" asked Orde.

"He's a very shrewd man."

Orde laughed.

"I don't dislike him," said Carroll. "I've not a thing against him. But we could never be in the slightest degree sympathetic. He and I don't—don't"—

"Don't jibe," Orde finished for her. "I didn't think you would. Joe's not much of a society bug."

Newmark had rented a small one story house situated just off Main street. Into this he retired as a snail into its shell. At first he took his meals at the hotel, but later he imported an impassive, secretive manservant, who took charge of him com-

"Goodby," she said.

pletely. Neither master nor man made any friends. Carroll and Orde, out for a walk, passed this quaint little place.

"Jack," she begged, "I want a little house like that for our very own."

"We can't afford it, sweetheart."

"Not to own," she explained, "just to rent. It will be next best to having a home of our own."

"We'd have to have a girl, dear," said Orde, "and we can't even afford that yet."

"A girl!" she cried indignantly. "You couldn't do the housework and the cooking," said Orde. "You've never done such a thing in your life, and I won't have my little girl slaving."

"It won't be slaving; it will be fun, just like playing housekeeping," protested Carroll. "And I've got to learn some time. I was brought up most absurdly, and I realize it now."

"We'll see," said Orde vaguely.

Later Carroll brought the subject up again, armed with sheets of paper covered with figures showing how much cheaper it would be to keep house than to board.

"You certainly make out a strong case—on paper," laughed Orde. "If you buy a rooster and a hen and she raises two broods, at the end of a year you'll have twenty-six, and if they all breed, even allowing half roosters, you'll have over 300, and if they all breed you'll have about 3,500, and if"—

"Stop, stop!" cried Carroll, covering her ears.

"All right," agreed Orde equably, "but that's the way it figures. Funny the earth isn't overrun with chickens, isn't it?"

Two days later Orde took her one block up the street to look at a tiny little house tucked on a fifty foot lot beneath the shadow of the church.

"It's mighty little," said he. "I'll have to go out in the hall to change my collar."

They ended by renting the little house, and Carroll took charge of it delightedly. What difficulties she overcame and what laughable and cryable mistakes she made only those who have encountered a like situation could realize.

"Kind of fun being married, isn't it?" said he.

"Kind of," she admitted, nodding gravely.

The business of the firm was now in shape. Boom arrangements had been made, the tugs were in the water, supplies and equipments were stored away, the foremen of the crews engaged and the crews themselves pretty well picked out. Almost before they knew it January and February had flown.

"We must pack up, sweetheart," said Orde.

"It's only yesterday that we came," she cried regretfully.

At Redding they explored together for three days the delights of the old fashioned house. Then Orde assumed his woods clothes and marched off down the street, carrying his bag on his back.

"He looks like a conqueror of wildernesses," cried Carroll, straining her eyes after his vanishing figure. Suddenly she darted after him. She clasped him by the shoulders.

"Goodby," she said. "You'll take better care of my sweetheart than you ever did of Jack Orde, won't you, dear?"

Chapter 22

ORDE had made his dispositions as the general disposes of his army. At this point five men could keep the river clear; at that rapid it would require twenty, and yet an emergency might call for thirty. Those thirty must not be beyond reach. Among the remoter wildernesses every section must have its driving camp. The crews of each would be expected to keep clear and running their own "beats" on the river. As fast as the rear crew should overtake these divisions either it would absorb them or the members of them would be thrown forward beyond the lowermost beat, to take charge of a new division downstream. A walking boss would trudge the river trail or ride the logs holding the correlation of these many units. Orde himself would drive up and down the river, overseeing the whole campaign.

Orde found himself rather short handed. He had counted on three hundred men for his crews, but scrape and scratch as he would he was un-

"I'm working for you now."

able to gather over 250. However, later, when the woods camps should break up, he would pick up more men.

"They won't be rivermen like my old crew, though," said Orde regretfully to Tom North, the walking boss.

Until the logs should be well adrift Orde had resolved to boss the rear crew himself.

The rear crew being farthest up stream, Orde had taken the contract to break the rollways belonging to Carlin, which would be piled on the bank. Thus he could get to work immediately at the breakup and without waiting for some one else. The lumber in Carlin's drive would keep the men below busy until the other owners should also have put their season's cut afloat.

The ice went out early. When the river ran clear in its lower reaches he took his rear crew to Carlin's rollways. This crew was forty in number, a hard bitten, tough band of veterans, weather beaten, scarred in numerous fights or by the backwoods scourge of smallpox, compact, muscular, fearless, loyal, outspoken and free to criticise—in short, men to do great things under a strong leader. The breaking of the rollways began. The logs had been hauled to the river, where they were banked in piles twenty and even thirty feet in height. The bed of the stream itself was filled with them for a mile, save in a narrow channel left down through the middle to allow for some flow of water; the banks were piled with them, side on, ready to roll down at the urging of the men.

First the entire crew by means of its peavies rolled the lower logs into the current to be rapidly borne away. Some tiers would be stuck together by ice and considerable prying and heaving were necessary in order to crack them apart. But forty men soon had the river full. Orde detailed some six or eight to drop below in order that the river might run clear to the next section, where the next crew would take up the task. These men walked to the edges of the rollway, rolled a log apiece into the water, stepped aboard, leaned against their peavies and were swept away by the swift current. The logs on which they stood whirled in the eddies, caromed against other timbers, slackened speed, shot away. Never did the riders alter their poses of easy equilibrium.

The evening of the second day Orde received a visit from Jim Denning, foreman of the next section below, bringing with him Charlie, the cook of Daly's last year's drive.

"This fellow drifted in tonight two days late after a drunk, and he tells a mighty queer story," said Denning. "He says a crew of sixty bad men from the Saginaw have been sent in by Heinzman just to fight and annoy us."

"Well, where are they?"

"Don't know."

"Bring him over and let's hear the story," said Orde.

"It's straight, Mr. Orde," said the cook, approaching. "There's a big crew brought in from the Saginaw waters to do you up. They're supposed to be over here to run his drive, but really they's goin' to fight and raise h—, for why would he want sixty men to break out them little rollways of his'n up at the headwaters? He only owns a 'forty' up there, and it ain't more'n half cut anyway."

"I didn't know he owned any."

"Yes, sir. He bought that little Johnson piece last winter."

"Is he breaking out his rollways below?" Orde asked Denning.

"No, sir," struck in Charlie, "he ain't."

"How do you happen to be so wise?" inquired Orde.

"Well," explained Charlie, "when I got back from the woods last week I just sort of happened into McNeill's place. I wasn't drinkin' a drop'" he cried virtuously in answer to Orde's smile.

"Of course not," said Orde. "I was just thinking of the last time we were in there together."

"That's just it!" cried Charlie. "They was always sore at you about that. Well, in blew old man Heinzman and McNeill himself. I just lay low and heard their talk. They didn't see me, so they opened her up wide."

"What did you hear?"

"Well, McNeill he agreed to get a gang of bad ones from the Saginaw to run in on the river. And McNeill said, 'That's all right about the cash, Mr. Heinzman, but I been figgerin' on gettin' even with Orde for some myself.' He's payin' them $4 a day. Now, who'd pay that fer just river work?"

Orde nodded at Jim Denning.

"Hold on, Charlie," said he. "Why are you giving all this away if you were working for Heinzman?"

"I'm workin' for you now," replied Charlie with dignity. "And, besides, you helped me out once yourself."

"If that crew's been sent in there it means only one thing at that end of the line," said Orde.

"Sure. They're sent up to waste out the water in the reservoir and hang this end of the drive," replied Denning.

"What would you do?" asked Orde.

"Well," said Denning slowly and with a certain grim joy, "I don't bet those Saginaw river pigs are any more two fisted than the boys on this river. I'd go up and clean 'em out."

"Won't do," negatived Orde briefly. "In the first place, as you know very well, we're short handed now, and we can't spare the men from the work. In the second place, we'd hang up sure.

"It isn't a fair game. Delay will hang us. Taking men off the work will hang us. I've got to see what can be done by talking to them."

"Talking!" Denning snorted. "You might as well whistle down the draft pipe of hades! They'll kill you, sure!"

"I'm scared. I'm willing to admit it. But I don't see what else to do. Of course he's got no rights, but what good does that do us after our water is gone? And, Jim, my son, if we hang this drive I'll be buried so deep I never will dig myself out. No; I've got to go."

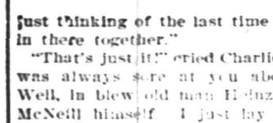

Chapter 23

A GROUP of three small log cabins marked the Johnson and later the Heinzman camp. From the chimneys a smoke arose. Twenty or thirty rivermen lounged about the sunny side of the largest structure. Orde clucked to his horses, and the spidery wheels of the buckboard swung lightly over the wet hummocks, to come to a stop opposite the men.

"Hello, boys!" said he cheerfully.

No one replied. Orde looked them over with some interest. They were a dirty, unkempt, unshaven, hard looking lot, with bloodshot eyes, a flicker of the daredevil in expression, beyond the first youth, hardened into an enduring toughness of fiber—bad men from the Saginaw in truth and, unless Orde was mistaken, men just off a drunk and therefore especially dangerous, men eager to fight at the drop of the hat and ready to employ all the terrifying weapons of the rough and tumble.

"Who's your boss?" asked Orde.

"The Rough Red," a man snarled.

Orde had heard of this man, of his personality and his deeds. Like Silver Jack of the Muskegon, his exploits had been celebrated in song. A big, broad faced man, with a red beard, strong as a bull and savage as a wild beast, it was said that while jobbing for Morrison & Daly in some of that firm's Saginaw valley holdings the Rough Red discovered that a horse had gone lame. He called the driver of that team before him, seized an iron starting bar and with it broke the man's leg. "Try it lameness yourself, Barney Mallan," said he. To appeal to the charity of such a man would be utterly useless. Orde saw this point. He picked up his reins and spoke to his team.

A huge riverman planted himself

"Why, Jim Bourke!" cried Orde.

squarely in the way. The others, rising, slowly surrounded the rig.

He drove deliberately ahead, forcing the men to step aside, and stopped his horses by a stub. He tied them there and descended. A huge form appeared above the river bank.

Orde made out the great square figure of the boss, his soft hat, his flaming red beard, his dingy mackinaw coat, his dingy black and white checked flannel shirt, his dingy blue trousers tucked into high socks, and, instead of driving boots, his ordinary lumberman's rubbers. In a moment he thrust through the brush and stood before Orde. He stared at the young man, and then, with a wild Irish yell, leaped upon him. Orde, caught unawares, was unable to struggle against the gigantic riverman. He was pinned back against the wall, and the Rough Red's face was within two feet of his own.

"And how are ye, ye ould darlint?" shouted the latter, with a roll of oaths.

"Why, Jim Bourke!" cried Orde.

The Rough Red jerked him to his feet and pounded him mightily on the back.

"You ould snoozer!" he bellowed. "Where th' blankety blank did ye come from? Byes," he shouted to the men, "it's me ould boss on th' Au Sable six year back—that time, ye mind, whin we had th' ice jam! Glory be, but I'm glad to see ye!"

"I didn't know you'd turned into the Rough Red," laughed Orde.

The Rough Red grinned.

"What have ye been doin'?"

"That's just it, Jimmy," said Orde, drawing the giant one side, out of ear shot. "All my eggs are in one basket, and it's a mean trick of you to hire out for filthy lucre to kick that basket."

"What do ye mane?" asked the Rough Red.

"You don't mean to tell me," countered Orde, "that this crew has been sent up here just to break out those measly little rollways?"

"Thim?" said the Rough Red. "Thim? Not much! Thim's my bodyguard. They can lick their weight in wild cats, and I'd loike well to see th' gang of highbankers that infists this river thry to pry thim out. We were sint here to foight. Me boss and th' sucker that's droiven this river has a row on!"

"Jimmy," said Orde, "didn't you know that I am the gentleman last mentioned? I'm driving this river, and that's my dam-keeper you've got hid away somewhere here, and that's my water you're planning to waste!"

"What?" in a tone of vast astonishment, the Rough Red mentioned his probable deserts in the future life.

"Luk here, Jack," said he after a moment, "here's a crew of white water birlers that ye can't beat nowheres. What do ye want us to do? We're now gettin' $4 a day and board from that murderin' ould villain Heinzman, so we can afford to wurrk for ye cheap."

Orde hesitated.

"Oh, please do now, darlint!" wheedled the Rough Red, his little eyes agleam with mischief. "Sind us some more peavies, and we'll hilp ye on yure rollways. And till us afore ye go how ye want this dam, and that's th' way she'll be. Come, now, dear, and ain't ye short handed now?"

Orde slapped his knee and laughed.

"This is sure one deuce of a joke!" he cried. "It sure be!

"I'll take you boys on," said Orde at last, "at the usual wages—dollar and a half for the jam, three for the rear. I doubt if you'll see much of Heinzman's money when this leaks out."

Chapter 24

THUS Orde, by the sheer good luck that sometimes favors men engaged in large enterprises, not only frustrated a plan likely to bring failure to his interests, but filled up his crews. It may be remarked here, as well as later, that the "terrors of the Saginaw" stayed with the drive to its finish and proved reliable and tractable in every particular.

The Rough Red's enormous strength, daredevil spirit and nimbleness of body made him invaluable at this dangerous work. The crews on the various beats now had their hands full to keep the logs running. The slightest check at any one point meant a jam, for there was no way of stopping the unending procession.

(To be Continued).

—Advertise in The Daily Press.

WASHBURN-CROSBY'S
GOLD MEDAL FLOUR
Brings The Bloom On The Loaf

COAL DEALERS
JOS. HARRIGAN
OLD COMPANY'S LEHIGH COAL
929 South Avenue
Telephone 193.

TenEyck & Harris,
Dealers in
LEHIGH VALLEY COAL
Office: Rowley's Drug Store, 218 West Front Street. Telephone 549-w.

GEORGE O. STEVENS
747 West Front St.

R. L. CLINE
(Successor to C. H. Riggs & Co.)
Best Quality Lehigh Coal
Yard and office 426 West Third St. Tel. 1

TenEyck & Kelley
Successors to Keeley Co.
COAL
741 SOUTH AVE. Tel. 1155

WALTER TEMPLE
SUCCESSOR TO RHEAUME.
COAL and WOOD
Office, 140 E. 4th St. Tel. 80-W
Yard, 674 So. 2d St. Tel. 231

Arrival and Departure of Mails

PLAINFIELD POSTOFFICE.

June 15, 1910.

NEW YORK MAILS.
Arrive—6.30, 8.00, 8.40, 11.45 a. m., 1.30, 2.30, 5.00, 5.30, 8.30 p. m., 12 midnight
Close—6.30, 8.00, 9.00, 10.30, 11.50 a. m., 2.00, 3.50, 5.50, 7.26, 7.45, 9.00 p. m.

SOMERVILLE AND EASTON.
Arrive—8.40, 10.00 a. m., 12.30, 3.15 and 7.00 p. m.
Close—8.00 a. m., 12.35, 1.30, 4.30, 5.0 p. m.

PHILADELPHIA DIRECT.
Arrive—6.30, 8.00, 8.40, 11.45 a. m., 12.3 2.30, 7.00 p. m.
Close—6.30, 8.00, 11.30 a. m., 12.35, 2.00 3.50, 5.50, 7.45, 9.00 p. m.

THROUGH FAST MAIL FOR EAST.
Close—11.50 a. m., 3.50, 7.10 p. m.

DIRECT THROUGH FAST MAIL FOR WEST.
Close—6.30, 11.30 a. m., 1.30, 5.00 and 7.45 p. m.

DIRECT SOUTHERN MAILS.
Close—6.30 a. m., 12.35, 3.50, 5.50, 7.4 and 9.00 p. m.

PENNSYLVANIA, WEST OF EASTON
Close—6.30 a. m., 12.35, 1.30, 5.50 p. m

ELIZABETH, DIRECT.
Arrive—8.00, 8.40 a. m., 1.30, 2.30, 5.3 p. m.
Close—8.00, 9.00, 10.30 a. m., 12.35, 2.00 5.50, 9.00 p. m.

NEWARK, DIRECT.
Arrive—8.00, 8.40 a. m., 1.30, 2.30, 6.2 p. m.
Close—6.30, 8.00, 9.00, 10.30 a. m., 12.35 2.00, 3.50, 5.50 p. m.

DIRECT MAILS TO SEA SHORE RESORTS DURING SUMMER.
Close—6.30 a. m., 1.00 and 3.30 p. m.

WATCHUNG.
Arrive—1.00, 6.45 p. m.
Close—9.00 a. m., 5.30 p. m.

WARRENVILLE.
Arrive—1.00 p. m.
Close—9.00 a. m.

SUNDAY MAILS.
Office open from 9.30 to 10.30 a. m.
Mail closes at 6.15 p. m.

E. H. BIRD, P. M.

Vail
JEWELER AND OPTICIAN
108 Park Ave.,
calls your attention to his
Rimless Glasses.
They Look Good and You See Good.

THE OLD RELIABLE HOME FURNISHERS
COWPERTHWAIT AND VAN HORN CO.
73-75 MARKET STREET ESTAB. 1860 NEWARK N.J.

Choose the Gifts Early —and you're sure to choose wisely,
Choose the Gifts Here —and you're sure to choose well!

For 50 years, we have been supplying the holiday wants of thousands and thousands of folks—*this* year you will find us better equipped than *ever* to meet *every* requirement for thoroughly sensible, *always reliable* gifts, at prices *not to be duplicated for lowness!!*

Something for EVERY member of the family.

For "HIM"		For "HER"	
A Couch	$ 7.75 up	A Sewing Machine	$22.00 up
A Bookcase	13.00 up	A Princess Dresser	14.25 up
A Desk	13.50 up	A Rocker	1.95 up
An Easy Chair	10.25 up	A Carpet Sweeper	2.75 up
A Library Lamp	3.95 up	A Piano Stool	5.75 up
A Clock	3.25 up	A Writing Desk	5.50 up
A Framed Picture	1.95 up	A Brass Bed	9.95 up
A Chiffonier	15.00 up	A Dinner Set	5.75 up
An Office Rug	7.25 up	A Parlor Table	2.50 up
A Library Table	8.50 up	A Portland Range	19.00 up

They're Useful Gifts in EVERY Case—Proving Daily Reminders of the Giver.

CHARGE THEM & SETTLE UP IN A YEAR, OR A YEAR AND A HALF, or pay CASH—and take off 10 per cent.

SAVORY ROASTER
SAVORY PRIZE RECIPE BOOK WITH EVERY ROASTER
DELICIOUS "ECONOMY DINNERS" ARE A FEATURE
BETTER TASTING MEATS FOR LESS MONEY.
Gayle Hardware Co.,
General Hardware and Housefurnishings
Tel. 398 Front St. and Park Ave.

Advertise in The Daily Press

A Clergyman

of Grand Rapids, Mich., in a recent sermon on Life Insurance, took for his text: "But if any man provide not for his own, and especially for those of his own household, he hath denied the faith and is worse than an infidel."

The surest provision can be made through the Monthly Income policy of

The Prudential

YOUR ATTITUDE toward THE FUTURE

Will largely depend upon the size of your bank account. If you wish to free your mind from worry and provide for the exigencies of sickness or hard times, open an account in our Special Department and add to it systematically.

We will pay you 4% interest from December first on all sums in excess of $5.00 deposited before December fourth.

THE PLAINFIELD TRUST COMPANY

"The Bank that pays four per cent."

CITY NATIONAL BANK

4 PER CENT. INTEREST. on Savings Accounts, all amounts above $10.00.

3 PER CENT. INTEREST on Checking Accounts when the daily balance averages $500.00 and above.

YOUR ACCOUNT INVITED

Capital - - - - - $150,000.00

Surplus and Profits (All Earned) - $265,000.00

The Home Building & Loan Association

Offers Cheap Interest for a Home Builder or Buyer

It figures out about like this, as a series will run out in twelve years: If $2,000.00 is borrowed (other amounts in same proportion),

He pays $10.00 a month dues for 144 months	$1,440 00
He pays $10.00 a month interest for 144 months at 6 per cent.	1,440 00
Entrance fee, search, etc., about	25 00
Total amount paid	$2,905 00
He has the use of	2,000 00
At a cost for 12 years of	$ 905 00

Which is actual net interest of only 3¾ per cent. per annum.

This is on a basis of 6 per cent. When no money is on hand, the Association will provide money for the borrower at a very slight premium.

The regular meetings of the association are held at its rooms, 109 Park Avenue, on the third Monday evening of each month. New series are opened at each regular meeting. Further information may be had at that time or by applying to the secretary, Arthur E. Crone, care of the City National Bank. 10 25 4m t&t

Oil Heaters Gas Heaters

Gas Logs

Electric and Gas Lighting Fixtures

JOS. W. GAVETT

West Front St.

USE PRESS WANT ADS

A TRAGEDY.

"Henry, you're pale!" cried the financier's wife as he staggered out of his motor and up the marble steps.

"We are ruined, Mary," he replied, ashen-lipped. "The judge has fined my company $25,000,000 for contempt of court! We must give up all, all!"

Pluckily the woman rose to meet the situation. Her hand stretched toward the vast ocean that lay at the foot of the Italian garden.

"Look at it, Henry," she said. "It is limitless." Henry groaned.

"Don't talk to me about limits, Mary," he said; "that's what the judge gave us—till next Tuesday!"

"But," she cried, "every drop of it can go into a new issue of stock."

Like a flash the color returned to his face. His strong jaw set. Purpose rekindled in his heart.

"I never thought of it!" he shouted, jubilantly. "Saved! Saved!"

Moral.—If you don't tell your business to your wife you'll have to go out of business.

HER LEAP YEAR PROPOSAL.

Miss Sweet—I have just proposed marriage to your son, Mr. De Goldbug, and been accepted.

Mr. De Goldbug (sternly)—Can you support him in the style he has been accustomed to?

Sounds the Same.

"My husband is a fool!" snapped Mrs. Owter Towne.

The visitor expressed only mild surprise, but the suburban lady was moved to explain.

"You know I wanted to persuade our hens to lay in the nests we provided. And a neighbor suggested getting a couple of nest eggs. So I telephoned to my husband to bring home a couple of artificial eggs with him.

"Well, and didn't he?"

"Didn't he! The idiot brought home a pair of cork legs!"—Cleveland Leader.

Permanent.

Bride of Some Months—My tempers, you say, are trying?

He—At times.

"I would not have you worn out with them. If you cared to be released from—"

"Oh, no; not at all; not a minute. I don't feel so even when I'm cross. I'm no 90-day volunteer. I enlisted for the war.—Life.

Miss Mary Van Epps, of East Fifth street, is visiting Mrs. J. A. Powelson, of Buckamin.

PRISON ESCAPES.

Have Been Made Repeatedly From Famous Sing Sing.

New York State Institution Is Much Overcrowded, and Even the Prison Chapel Does Service as a Dormitory.

New York.—For many years it has been recognized that one of the greatest problems that the officials of the New York state prison, known as Sing Sing, at Ossining, N. Y., have to cope with is that penal institution's overcrowded condition.

There have been six deliveries at Sing Sing during the incumbency of Warden Frost, and in five cases out of the six the convicts were recaptured. In one case they were caught before they were out of the prison precincts—that was a case in which four men made a rush. In another case, in which two men rushed the guards while they were at work in the kitchen, the men were caught before they had been gone three hours.

The historic instance of an escape from Sing Sing was in 1893, when Roehl and Pallister escaped. It was an unfortunate escape for them, for a few days later one of them shot the other in a quarrel and then committed suicide. But in the meanwhile they had baffled all the efforts of the state to recapture them.

Pallister had a headache and asked John H. Hulse, a guard assigned to special duty in the death house, to bring him a cup of coffee. Hulse, with a touching faith in the convict's honor, opened the door of Pallister's cell instead of passing the coffee through one of the spaces between the bars.

A stinging blow behind the ears, a tightening clutch at his throat, and Hulse was on the floor with Pallister on top of him. His own pistol was put at his head, and the murderer took his keys, his cap and his shoes.

Roehl and Pallister broke through a skylight, hoisted themselves to the roof, dropped easily to the ground, scaled a twelve foot fence, got down to the riverside and shoved off in a small boat.

All clews were found false, and no attempt to capture the men proved successful. But on their way down the river they quarreled, and one of them shot the other with Hulse's pistol and then committed suicide.

The most remarkable jail delivery in recent years was a thing that happened in Sing Sing on July 28 last.

The sudden sight of an open gate, unguarded and within easy reach,

View of Sing Sing Prison.

stirred an unpremeditated wanderlust in the hearts of several hundred prisoners. Twelve had the courage of their convictions and broke for liberty, but of these eight wavered and turned back when bullets from repeating rifles in the hands of assembling guards began to kick up the dust about them. The four who kept going enjoyed a period of hunted freedom lasting for fifteen minutes in the case of three of them and an hour for the fourth.

All work was shut down, and while the guards pursued the four prisoners outside the 1,832 prisoners remaining were locked in their cells, from which they could hear the rifle shots and speculate upon the fate of the four who were missing.

It was not due to the marksmanship of the guards that the prisoners were recaptured. Three of them ran a distance of 300 yards under fire and were captured.

The fourth had as exciting an experience as any dime novel hero could wish for. He worked his way along the prison wall directly beneath the guard towers, scaled a stone wall, leaped to the railroad track and then caught a freight train as it passed him at full speed.

The attention of the warden's force had been concentrated on the land lying close to the river, and they were still scurrying over it when the news about the freight train reached them, the escape having been witnessed by a track laborer. Six guards were immediately hustled into an automobile and, with an extra supply of ammunition, were sent south under orders to overhaul the freight train and cut off retreat into the hills along its left flank.

Another squad was sent directly down the track on foot to see that nobody wearing a prisoner's gray escaped in that direction, while a passenger train was commandeered to rush a squad past the freight and form an advance guard for it.

The freight was ordered stopped by wire from a signal tower, and the passenger train speeded past it, stopping immediately afterward long enough to let off Warden Frost's men.

The guards coming from the rear and those who covered the roadways leading toward the hills closed in gradually, while the squad that had come on the passenger train searched carefully through the freight cars.

The prisoner, by skillfully maneuvering between the cars and under them, had escaped detention during the first part of the search, but had finally broken from cover to take a chance on the fleetness of his heels. He was captured and marched back up the railroad to Sing Sing.

This Company is prepared to serve the business interests of this community in every possible way and to the end that this service may be extended it offers its facilities to any individual, firm or corporation seeking additional banking arrangements or who may be considering a change in those already existing. Confer with us and allow us to show you how we can assist you. 3 per cent. interest is paid on checking accounts of $500 or more.

THE STATE TRUST COMPANY

CAPITAL ONE HUNDRED THOUSAND DOLLARS

AMUSEMENTS.

PROCTOR'S

VAUDEVILLE THEATRE.

THE BEST REFINED VAUDEVILLE.

ENTIRE CHANGE MONDAY AND THURSDAY.

TODAY'S PERFORMANCE.

Gus Williams, the Dean of German Comedians; Ivy & Ivy, real musical Comedians; George Reeves, a black face man; Kinzora Bros., Comedy Acrobats; Young & Young, Singing and Dancing.

WOMAN OF DISTINCTION
The WELL DRESSED WOMAN
WOMAN OF EXTREME FASHION

These are the kind of women we tailor for.

There's a Reason.

Ask Us Why.

S. Weintrob

Ladies' Tailor & Furrier

409 Watchung Ave.

BOWLING.

The Moose bowling team took all three games from the Plainfield Elks in the bowling match on Johnny Campbell's alleys, last night. The scores:

PLAINFIELD ELKS.			
Van Emburgh	140	136	133
Smith	114	115	121
Causbrook	154	145	170
Teel	158	158	200
Stout	150	205	183
	716	759	807
MOOSE.			
Eller	225	181	203
Lee	132	156	121
Skinner	171	165	166
Vanderbilt	138	159	181
Britton	180	162	207
	846	823	878

PERSONAL.

Mrs. William Crawford, of Raritan, has removed to Plainfield.

Fred E. Coriell, cashier of the State Trust Company, has returned to his position after a two weeks' vacation.

Rev. J. J. O'Donnell and E. McCarthy, of Wilkes-Barre, Pa., have been visiting Mrs. M. A. Hines, of West Fourth street.

Mrs. Randolph Vail, of Lyman place, has been entertaining Mrs. B. S. H. Baker and Miss Edith Parkhurst, of Summit, over Thanksgiving.

Taylor Mehaffee, formerly of this city, but now of the Connecticut Literary School, has been chosen captain of the football team for 1911. He is now visiting Winslow Dorthy, of the New Madison.

Mr. and Mrs. William Addis, Sr., of Orange place, spent Thanksgiving Day with their daughter, Mrs. Dwight VanDoren, of Roselle Park. This was the second Thanksgiving in forty seven years that Mr. and Mrs. Addis were away from home.

Congressman-elect to Speak.

The Junior Boys' Club of Hope chapel is planning for a big banquet on Wednesday night, November 30, when several speakers of prominence in the State will be present, including Congressman-elect Eugene Kinkead, of Jersey City. There will also be a fine musical program.

Rev. Elory G. Bowers, the new rector of St. Stephen's church, will assume his new duties on Sunday, December 18, when he will take up the work of the parish.

Miss Clyde Burnet will lead the meeting at the Plainfield Rescue Mission tomorrow night at 7:45 o'clock. A little girl will sing at the meeting. The public is invited.

—Use Daily Press want ads. They bring results.

EVERY KNOCK IS A BOOST

Says Elbert Hubbard

Did you ever notice how some merchants get sore when the other fellow is doing more business than he is? When he is hampered with the lack of progressiveness and facilities, he resorts to unbusinesslike methods to make his advertisements noticed, and then he sits back and waits for business which never comes. Knocking, to us, is the first sign that the other fellow is on his last legs, and we have never seen that sign fail.

This $650 88-Note Player-Piano At $495 (Club Plan)

There are a few of these regular $650 Player-Pianos left in the 2nd Club. These pianos contain one of the most expensive player actions on the market and are the very latest model 88-NOTE player. The purchaser should bear in mind that the 88-NOTE Player is the latest type of Player-piano. The 65-NOTE player is of the older type, and we have a few of these at $450. They originally sold at $650. We invite comparison on our $495 88-NOTE Player-piano, as we are positive that you cannot duplicate this instrument for the same money elsewhere.

Liberal supply of music, free exchange, bench, stool and scarf or cover goes with each Player. One year's tuning and free repairs

Hallet & Davis Piano Co.

THE HOME OF PIANO QUALITY AND RIGHT PRICES

170 East Front St. Plainfield, N. J.

$1,000 E.M.F. "30"

SETS WORLD'S RECORDS

Defeats everything in its class

(Cars selling for 75 per cent. more)

At ATLANTA SPEEDWAY

12 miles in 11:05 10 miles in 9:12

AVERAGE SPEED 65 MILES PER HOUR

At Savannah Grand Prize Meet

Defeats every American competitor in Tiedman Trophy Contest

190 miles at average speed of 55 miles per hour

THIS WONDERFUL PERFORMANCE AGAIN PROVES THE

"E.---M.---F. 30"

the most remarkable Automobile value on the market, and the experience of 20,000 satisfied owners confirm this claim.

Quantity production determines the high quality and the low price

SEE THE CAR TODAY

A.C. Thompson Auto. Co.

413-421 Park Ave. Tel. 1510.

For Sale to close out an estate, about twenty [20] acres of very desirable property, extending from Webster place to Woodland avenue, fronting on Putnam avenue. For full particulars address

Richard L. Minford

11 23 3 w-s-m 101 Wall St., N.Y.City, or your broker

NOVEMBER TWENTY-EIGHTH.

1895—Gen. Thomas Jordan, prominent ex-Confederate and Mexican veteran, at one time commander of the Cuban army, died

THE DAILY PRESS.

THE WEATHER.

Rain tonight; Tuesday unsettled and colder; increasing east winds shifting to northwest tonight and becoming high. Max., 46; min., 27.

Established May 10, 1887. PLAINFIELD, NEW JERSEY, MONDAY, NOVEMBER 28, 1910. Two Cents a Copy—$5 a Year.

EVILS OF LIQUOR TRAFFIC

Pauperism, Crime and Lunacy Due to Alcoholic Drink a Disgrace to Country.

UNCOMPROMISING HOSTILITY.

Methodist Church Unalterably Opposed to Manufacture of Liquor, Says Rev. Dr. Charles M. Anderson.

The evils of the liquor traffic occupied the attention of Rev. Dr. C. M. Anderson, his congregation and the Epworth League yesterday morning and evening, the latter organization being addressed by Samuel S. Swackhamer at 7 o'clock, and the congregation, by the pastor, in the morning.

Dr. Anderson took a line from Habakuk 2:15 for a text, and his topic as "The Relation Between the Methodist Episcopal Church and the Liquor Traffic." The relationship was explained as one of uncompromising hostility to the traffic and the reason for that stand as found in the laws of the church representing that body in the 130 conferences, in which all alcoholic drinks are unqualifiedly condemned.

The preacher declared hat pauperism, crime and lunacy in this country was largely attributable to the liquor habit and laid the blame for existing conditions first to the manufacturers, and in this order, the dealers, signers of license petitions, the consumer himself, the neutral man, one who neither protests nor aids; parents, by precept and example; legislators, and finally, the voters who send men connected with the liquor interests to the Legislature.

The figures which Dr. Anderson quoted to drive home his argument against the traffic showed that 80 per cent. of crimes committed are chargeable to liquor; 75 per cent. of all the pauperism is due to the same cause, while liquor accounts for 55 per cent. of the lunacy in this country, and for nine-tenths of all the degradation in the families of the land. "Manufacturers," he said, "are 'particeps criminis' in the above conditions, and the Church should not fail to put herself on record against the damnable traffic. I have never voted for a man whom I knew to stand for liquor interests and I never will."

Dr. Anderson related several anecdotes of his personal experiences in one of which he had observed the breaking of the liquor laws with the connivance of the police, but not in Plainfield, and said that signers of petitions for licenses who are members of the Methodist denomination are liable to trial and expulsion from the Church. He cited two such cases in a nearby town, in which one man saved himself by being reconverted and the other being forced to resign from his church. He declared the neutral man to be equally guilty with the advocate of the traffic because he did nto use his voice in protesting against it. Parents were blamed for setting a wrong example by drinking in the presence of their children and more guilty in offering the stuff to them to drink. The legislator becomes responsible for evils resulting from laws for which he votes and the voters must share in the responsibility for sending such men to represent the community.

"Happy is the man who can say 'no other has suffered on my account,'" said the speaker, "and how many of us are there who can truthfully say it?" Reading police court clippings from the local newspapers, Dr. Anderson said "how much better it would be if instead of a drinker keeping away from 'booze" we could keep the booze from him."

Being unable to finish the sermon he had prepared because of lack of time, Dr. Anderson prayed for long continued strength for the W. C. T. U. and declared that its founder, the late Francis E. Willard, would live forever in the hearts of Christians everywhere. The other half of the sermon, which deals with the remedy for the liquor traffic evil, will be delivered at a later day.

Rev. P. C. Bascom Resigns.

Rev. Perry C. Bascom, well-known here, has tendered his resignation to the official board of the Methodist church, Bound Brok. He has been pastor of this church five years, and he feels that a change will be beneficial for all concerned.

German Society Delegate.

Frank Linke will represent the Gesang and Turn Verein, at the unveiling of the monument of Gen. von Steuben at Washington on December 7. The affair will be attended by thousands of Germans from all parts of the country.

—Attend the "Evening of Music" tomorrow night at First Baptist church, which promises to be the great musical treat of the season. Admission 50 cents. ***

STOLE SLOT MACHINE; CAUGHT IN THEATRE

Unable to withstand the temptations of getting money easily or at least without working for it Leo Coombs, eighteen years old, who but three weeks ago was given an opportunity to reform after having confessed the theft of a pair of shoes, was caught thieving again last night and this morning he was remanded until tomorrow morning at 9 o'clock for a hearing on his latest escapade.

Coombs was discovered in the cellar of the Plainfield theatre last night trying to break into a slot machine which he had removed from in front of the dying establishment of Miss Mary Brown, on West Second street. Mr. Cook, the fireman, of the theatre happened to be in the cellar while the lad was trying to break open the stolen machine and caught him in the act. Coombs was turned over to Patrolman Vanderweg and locked up in Police headquarters.

Coombs' record has been bad for some time and despite the efforts which have been made to reform him has continued to show criminal tendencies.

FORMER LOCAL WOMAN VICTIM OF NEWARK FIRE

Included in the twenty-three victims of the factory building fire and panic in Newark, Saturday, was Mrs. Mary Rosen, until three months ago a resident of North Plainfield. She was employed in the undergarment department of the Wolf Company and was one of the women who leaped from the upper floors to escape the flames. She was removed to the Newark city hospital with crushed and broken limbs and died soon after reaching there. The body was identified by a friend, Mrs. Dentz, of Ridgewood avenue, Newark.

Mrs. Rosen was the wife of Moses Rosen, a cigar-maker, who was employed by Fred Becker, of East Front street. The couple then lived on Fritz place. About a year ago Mr. Rosen secured the position as janitor of Saengerbund Hall and they made their home in the building, Mrs. Rosen acting as janitress. They remained until a few months ago, when the husband secured a better place in Newark and they removed to that city. Mrs. Rosen had no children, so went to work for the Wolf Company. She was thirty-five years old and because of her position in Saengerbund Hall had a wide local acquaintance.

CHAMBER OF COMMERCE DIRECTORS CANDIDATES

There are twenty-two candidates for directors of the newly-organized Chamber of Commerce according to a list supplied by A. S. Herr. Eleven of these will compose the board which will be selected at the next meeting of the chamber. Some of those prominent in the Board of Trade and the Merchants' Association will not seek positions on the board, including A. E. Force, William Jeffery, Herman Schwed and A. S. Herr.

These are the candidates according to the list made public today:

P. H. Burns, telephone company's agent; W. R. Causebrook, P. S. C. electric light company's agent; D. J. Carney, printer; George N. Christian, dry milk concern's agent; Frank Clawson, physician; W. A. Coddington, lawyer; B. F. Coriell, merchant; R. Henry Depew, P. P. A. president; F. A. Duttenhofer, merchant; C. J. Fisk, mayor; D. W. Littell, merchant; F. C. Lounsbury, Jr., merchant; P. J. McDonough, merchant; Alexander Milne, contractor; Harry S. Sanderson, theatre manager; Herbert Schuldenfrei, merchant; Theodore J. Shirley, merchant; Hugh A. Todd, merchant; John Ulrich, lawyer; M. C. VanArsdale, merchant; J. V. E. Vanderhoef, merchant; L. B. Woolston, merchant.

Miss Margaret J. Strappe.

Miss Margaret J. Strappe died yesterday morning after a brief illness at the home of her brother, Thomas Strappe, of West Fourth street. She was a native of Ireland but had lived here a number of years. She is survived by her mother, Mrs. Mary Strappe, of Tipperary, Ireland, and four borthers, James, John, Thomas and Edward Strappe, all residing here. The funeral will be held in St. Mary's church, Wednesday morning and burial will be in St. Mary's cemetery.

Miss Mary Kessler, of Mount Vernon, N. Y., is spending a week with friends in this city.

—Try a Daily Press want ad.

DEATH FOLLOWS ESCAPE

Mrs Morris Geary Expires Suddenly After Daughter Emerges From Fire.

YOUNG WOMAN A HEROINE.

Tried to Put Out Flames That Caused Fatal Conflagration—Mother Dies From Heart Failure.

Within a few hours after her daughter had proven herself a heroine in the Newark holocaust, Saturday morning, Mrs. Morris Geary, of South Plainfield, dropped dead in the kitchen of her home. She was in the act of mixing dough for pie crust when she suddenly threw up her hands and fell lifeless to the floor. A physician was summoned but there was nothing for him to do.

One of Mrs. Geary's daughters, Miss Mary Geary, has been living in Newark and was employed by one of the concerns in the factory building at Orange and High streets, where the fire broke out costing twenty-three lives. When the flames first started, Miss Geary and another young woman made a desperate attempt to put them out by throwing sand on them. Failing in this because of the great headway made by the blaze, they rushed to a window and signaled a fireman across the street. Miss Geary then sought safety in flight and was one of the fortunate ones to make an escape to the street. She was slightly burned about the face and hands in her fight against the incipient blaze. The reports in all the papers since have given Miss Geary great praise for her rare presence of mind.

"At that time the stairway was clear," said Miss Geary. "We could hear girls screaming on the floor above, but I guess the smoke in the stairway made them think that the whole building was ablaze. Miss Fraschlin and I reached the street before the firemen arrived and stood watching the girls we had known for years leaping to death. Miss Haag, the forewoman of the Wolff factory, stood at one of the windows with her hair and her dress in flames. We called to her to wait until a ladder could be raised, but she did not heed us and plunged to destruction.

"Several of those who jumped bounded from the sidewalk back against the wall of the building, twitching in agony. Others came crashing down on their prostrate forms. No one seemed to have presence of mind enough to drag them away."

Mrs. Geary was unaware of her daughter's peril and escape as the latter was withholding information until she could reach South Plainfield. It was first reported that the mother had been informed and that death resulted from the shock.

Mrs. Geary had resided in South Plainfield for many years and was well known in this city. Her maiden name was Margaret Hughes. Besides her husband she is survived by seven children. They are Mrs. H. P. Grimm, of Newark; Miss Mary Geary who lived with her aunt, and Morris, John, Edward, Margaret and Josephine, all living at South Plainfield.

There are also two brothers, John Hughes, of Cornwall-on-the-Hudson, and Edward Hughes, of Long Branch.

The funeral will be held in Sacred Heart church, South Plainfield, tomorrow morning at 9:30 and burial will be in St. Mary's cemetery, this city.

THE "EVENING OF MUSIC" 'PROMISES TO BE A TREAT.

Hans Kronold, the famous 'cellist, will be the soloist at the "Evening of Music," at the First Baptist church, tomorrow evening at 8:15 o'clock. Howard M. Case, who has the affair in charge, has arranged a choice program in which the quartet from the church choir, Miss Ruth Harris, soprano; Miss Hazel Hatfield, contralto; William Holmes, baritone and George Smith, tenor, will render solo, duet and quartet numbers.

This will afford an exceptional opportunity to hear these talented singers in a new field of music. Mr. Kronold, whose superb playing is familiar to thousands through phonograph records, will present a fine program. The proceeds of the affair will be for the benefit of the building fund of the Temple Baptist church.

King's Daughters to Meet.

The semi annual meeting of the City Union of King's Daughters will be held in the parlors of the Crescent Avenue Presbyterian church, Thursday afternoon at 3 o'clock, to which all members and friends are invited. It is requested that each person attending bring a glass of jelly for the nurse's closet. Miss A. M. Dodge, president of the Federation of Day Nurseries, will make an address and tea will be served by the Loyal Daughters' Circle.

TOLSTOY TRUE DISCIPLE

Rev. Dr. Chambliss Says Russia's Great Man Practised What He Professed.

HE LIVED HIS OWN BELIEF.

Czar's Government Feared Him But Dared Not Consign Him to Living Death In Siberia.

"Tolstoy, the Apostle of Brotherhood," was the subject of a discourse by Rev. Dr. J. A. Chambliss, at the First Baptist church last night. The sermon followed the repetition of the Thanksgiving Day music by the choir, which included several anthems and a pleasing duet by Miss Hazel Hatfield, contralto, and George Smith, tenor.

"Count Leo Tolstoy's was one of the most significant lives of the times," said Dr. Chambliss, "one of the vital forces in the world. The death of a president or king could not have received more space in the newspaper. There was not a city or village throughout the world that did not know of him. His was one of the few immortal names not born to die. In his death humanity has lost a great friend; in fact, anyone suffering from poverty has lost a great friend.

"He was the son of a nobleman. He received his early education from a German tutor and at the age of eighteen years inherited his father's vast estate, together with 700 servants. These he liberated at the age of twenty-three years and entered the army. He then wrote war sketches for magazines, which was the beginning of his authorship. His story 'War and Peace,' published in 1860, was a strong presentation of the vices of the wealthy, and the brotherhood of man.

"After leaving the army he lived the life of a peasant ever after, doing everything possible for the relief of the poor. In 1884 he published a story, 'My Religion,' which was based on the Sermon on the Mount. The Count's life was changed and he gave evidence that he understood the doctrine of Jesus, showing that it was simple and practical. The Russian government would have sent him to Siberia, but it feared the people.

"It was said that he died outside of the church, but how little it matters if he was a true disciple of Christ. He lived his belief in simplicity and sincerity and practiced what he professed."

SERGEANT W. C. DILTS BURIED THIS AFTERNOON

The body of Sergeant William C. Dilts, of Troop F. Third regular Cavalry, who died at Fort Sam Houston, Texas, a week ago, arrived in this city, yesterday afternoon. A private funeral service was held at the home of the parents, Mr. and Mrs. J. V. F. Dilts, of Lenox avenue and Randolph road, this afternoon at 2 o'clock. Rev. Dr. J. S. Zelie was the officiating clergyman. Burial was made in Hillside cemetery, with military honors.

Sergeant Dilts had been in the army service for nine years and would have completed his enlistment next month. He had planned to return home at that time but ten days ago was stricken with acute hernia and died in a very short time. The body was shipped from the Fort last Tuesday.

Convicted of Assau't.

Fred Brean, who claims to be a Central Railroad detective, was fined ten dollars by City Judge William N. Runyon this morning for alleged assault and battery on William Kirchner, a conductor on the main line troley running between Dunellen and this city. The alleged assault occurred on the evening of November 19 and was witnessed in part by several passengers who testified against Brean this morning.

Present Your Bil's.

All bills against the city must be in the hands of City Clerk J. T. MacMurray by tomorrow night to insure payment at the December meeting of the Common Council.

—Use Press Want Ads.

—Howard W. Cobb's tailoring establishment, 146 E. Fifth street, has undergone a thorough renovation, thus insuring to Mr. Cobb's patrons the tailoring, cleaning and pressing of clothes in a modern tailor shop. Four suits and one overcoat are cleaned and pressed at a monthly rate of $1.50. Suits are made to order from $20 and up. Repairing and altering are well and neatly done. Howard W. Cobbs, Tailor to men and women, 146 East Fifth street. Telephone 461-L. ***

SUCCESS CORNER-STONES

Republic's Debt to the Bible and the Public School System.

REV. MR. MAGUIRE'S DISCOURSE

The Foundation of Good Character Is Jesus Christ the Corner Stone He Declares to Jr. O. U. A. M.

The Park Avenue Baptist church was crowded to its capacity last night and a hundred people were unable to obtain admittance to hear Rev. Gabriel Reid Maguire, who preached a special sermon to the members of the Jr. O. U. A. M., who turned out nearly 200 strong, uniformed and with their standards of flags. The topic of Mr. Maguire's sermon was "Character Building" and it was probably the strongest address this minister has delivered in this city.

Preceding the sermon Mr. Maguire said that he did not intend to eulogize the order to which his remarks were to be addressed, but that he would preach a sermon to the men whom he welcomed to his church. He praised the men for the objects and stand taken by them in relation to the Bible and told them that the Bible was the secret of success of this country and credited the Puritans with having brought the great Book to this land of free religious belief and declared it to be the revelation of God.

"Our public schools," said the speaker, "form one of the cornerstones of this great republic. It is there that good Americans are made and any man who accepts the protection of our glorious flag and then refuses to swear allegiance to it should be deported. When a young man sees that he is not building a character which he believes to be the right kind and then seeks advice from one who can give him what he needs is worthy of our profound respect and admiration, for he is nearing the Kingdom of God.

"Character is the enduring thing—it is eternal. We are building for eternity, either for weal or woe. May God grant that we may build well. The Church of the living God is the only organization that is benefitting the whole world today. Her arms are open to all mankind. She rejects none. The order you represent, in fact all the orders of a similiar character, have, like the candle, in the end burned to the socket, flickered and gone out, but the Church of the living God will go on forever. The birth of Jesus is the Greenwich from which all the longtitude of time is dated. The Jew, the agnostic, atheist and Unitarian has to acknowledge this every time he writes a letter or a check.

"The foundation, therefore, of good character is Jesus Christ, the cornerstone. Next to this must come the creed. A man must believe in something and accomplish it in his life. A man without a creed is a purposeless one. I tell you Jr. O. U. A. M. men that you, with your splendid purposes, have the Church at your back. You are doing a noble work in keeping the Bible in the public schools.

"Exemplification of your belief is the next essential to success in building character and this is obtained by being honest in your creed, consistent in your lives and clean in your speech. If you are inconsistent your creed is worthless. Christ lived the life He preached. The pattern is there for you to foHow. You cannot build but one character on whisky. This stuff has its place, but its place is hell. It has caused more unsuccessful attempts at character building than any other known element and caused more sorrow and misery in this world than can ever be recompensed for.

"The final element in the upbuilding of character is co-operation with God. In Him all these elements are combined and through Him the strength of a purposeful life can be brought to a magnificent fruition. Therefore, it behooves all of us—we are all frail—to tie up to the great God of the universe whose omnipotent hand can uphold and whose mercy can heal and whose power through the Son can save."

Special music was sung by the choir, William Holmes, the choirmaster rendering "Hear My Cry, O Lord," and the chorus singing an anthem at the offertory. Next Sunday evening Mr. Maguire will preach in the Madison Avenue Baptist church, New York.

Will Hold a Tea.

Under the auspices of the Ladies' Aid Society of the First M. E. church a tea will be held Friday afternoon from 3 to 6 o'clock at the home of Mrs. Henry A. McGee, of Odchard place. Useful articles, cake and home-made candy will be on sale and a silver offering will be received. The proceeds will go toward the fund for the improvements in Vincent chapel.

MISS EVELYN HILLMAN DIED OF HEART TROUBLE

Miss Evelyn Hillman, aged about 17 years, daughter of Mrs. Sarah K. Hillman, of 425 Madison avenue, died at 1:30 o'clock yesterday afternoon, following a long illness with heart trouble. She frequently suffered severe attacks and yesterday morning she was taken with convulsions, one following another, until the young woman was completely exhausted and became unconscious.

Miss Hillman was born here and always lived in this city. She was talented as a musician and singer and had a large circle of friends. She attended the public schools, going as far as the grammar school, when on account of ill-health she was compelled to give up her studies. Miss Hillman was a member of the First Baptist church and Sunday-school, being a regular attendant at both. Last summer she spent about a month at Lake Hopatcong and the change seemede to be beneficial. She is survived by her mother and one brother, Herbert Hillman. The funeral service will be held at the residence of her mother, 425 Madison avenue, Wednesday afternoon at 2:30 o'clock.

JOHN H. DE MEZA DIES AFTER LONG ILLNESS

John H. DeMeza, aged 34 years, son of Mrs. Charlotte DeMeza, of 430 West Second street, died at 8:20 last night of nervous prostration, following a long illness. Mr. DeMeza was born in Plainfield and always resided here. He attended the public schools during his boyhood days and for twelve years he was employed by Asa Collier at his jewelry store on Park avenue, which was afterward sold to Charles E. Vail, the present owner. After leaving Mr. Collier, Mr. DeMeza took a clerical position with the New York Telephone Company at the local office, where he remained for five years.

It was shortly after giving up the latter position that he met with an accident, being thrown off a fire apparatus while going to a fire. He received injuries from which he never seemed to recover and which aggravated his nervous condition. He was well-known here and made a host of friends. He was a member of Jerusalem Lodge, No. 26, F. & A. M., and Somerset Council, No. 104, Jr. O. U. A. M.

Mr. DeMeza is survived by his mother, a sister, Mrs. Hugh H. MacMurray and three brothers, City Judge-elect William G.DeMeza, Herry DeMeza and Thomas DeMeza. The funeral service which will be private, will be held from the late home on West Second street, Wednesday afternoon at 1:30 o'clock. Rev.Dr. C. E. Herring, of the First Presbyterian church, will officiate. The burial will be in Hillside cemetery.

YEARLY MEETING OF SEVENTH-DAY BAPTISTS

The yearly meeting of the Seventh-Day Baptist churches of New Jersey and New York city, which convened with the New York church on Friday and Saturday last, proved to be of great interest and much profit. Quite a number were in attendance from the New Market church and the Plainfield church was represented by over fifty members.

The three sermons on the Sabbath were by Rev. Edwin Shaw, pastor of the Plainfield church; Mrs. Minnie Churchward, pastor of the church at Marlboro and Rev. James L. Skaggs, pastor of the church at Shiloh. The sessions were in charge of Rev. Edgar D. VanHorn, pastor of the New York city church. An interesting session of the Sabbath school was held which was in charge of Superintendent Holly Maxson. The meeting next year is to be held with the Marlboro church.

Gave Scripture Reading.

A scripture reading on the life of Joseph and Christ, illustrated with stereopticon views, was given by Captain Hewitt in the Salvation Army Hall, last night. It was enjoyed by a large and appreciative audience. The reading was interspersed with solo and chorus numbers appropriate to the subject.

The Rasores Meeting.

The Rasores will meet with Mrs. W. D. W. Miller, East Seventh street, tomorrow morning. The subject will be "The Beecher Family."

—Do not miss "Evening of Music," First Baptist church tomorrow evening at 8:15. The great Hans Kronold, 'cellist, will be there. Admission 50 cents. ***

CRAIG A. MARSH'S WILL

The Bulk of the Estate is Bequeathed to His Widow.

RELATIVES ARE REMEMBERED.

Orville T. Waring Is Named As Executor—The Instrument Was Drawn In 1905, When His Mother Was Living.

The will of the late Corporation Counsel Craig Adams Marsh has been admitted to probate in the office of Surrogate Parrot at Elizabeth. There are no public bequests, all of the property, both real and personal, being left to relatives. Orville T. Waring, of Park avenue, is named as the sole executor of the will, and in case of his death, provision is made for The Plainfield Trust Company to act in his place. The will was made March 28, 1905, and the witnesses to it were Miss Ada VanHorn and Nelson Runyon.

Mrs. Kate Marsh, mother of Mr. Marsh, is left the income of $10,000 for life and the executor of the will is ordered to pay her such part or parts of the sum of $10,000 as may be required, in addition to her own means of maintenance. His mother has died since the will was drawn.

Miss Ada Marsh, sister of Mr. Marsh, is given $10,000 absolute and Mrs. Marion Packard Marsh, sister-in-law of Mr. Marsh, is given $7,500 and in addition therto any and all indebtedness of the brother to the deceased that was owing at the time of his death. In explanation of this the will states: "This bequest is made to Mrs. Marion Packard Marsh rather than to my brother, not for want of love or respect of him, for there has always been a reason which my brother will understand."

Marion Grace Marsh, the testator's niece, receives $2,500 payable on her twenty-first birthday.

The rest of the estate, both real and personal, is left to the testator's wife. The total amount of the estate is unknown but is supposed to be in the neighborhood of $300,000.

Pleaded to Indictments.

In the Middlesex county court, Saturday, George Becker, of Piscataway township, was arraigned to plead to an indictment for the illegal sale of liquor. On motion of the assistant prosecutor, the indictment was nolle prossed. James Benson, of Dunellen, was arraigned on a charge of assaulting James Carney and pleaded not guilty. Bail was fixed at $500, but no date was set for trial.

Plainfield's Loss.

Mr. and Mrs. Robert Clark, Jr., of 59 Jackson avenue, go Thursday to Newark, where they will reside for the winter at The Velde, 17 East Park street, in order that Mr. Clark may be nearer his place of business. They will return to Plainfield next April 1. Mr. Clark was for many years a valued member of the borough Council and later one of the hardest workers in the Board of Education.

Coupe In Deadly Quarrel.

Tony Pertuse, aged sixty-five years, engaged in a deadly quarrel with his wife at their home on Comstock street, New Brunswick, last night. A knife was first used and the woman was badly cut. Pertuse drew a pistol but in the scuffle the weapon was turned upon himself and he was shot. He died in the hospital this morning.

Women's Board Thankful.

The Women's Auxiliary Board of Muhlenberg Hospital wishes to thank all who sent donations to the harvest home festival, held at the Nurses' Home, November 17. The contributions from the schools of Plainfield and North Plainfield were very generous, and the board greatly appreciates the interest of teachers and pupils.

"Eight Africanders" at Proctor's.

"The Eight Africanders," a big colored song and dance novelty sketch, entitled "Down on the Old Plantation," will appear at Proctor's theatre, today. The Three Shorties, a trio of wonderful acrobats; Mlle. Mabel's baboons cats, dogs and monkeys, and James H. Lichter, "The Baron at the Piano," will complete the bill.

Bazaar Postponed.

The bazaar, which was to be given on the evenings of December 1 and 2, at St. Joseph's church, by the Children of St. John's Sodality, has been postponed to December 8 and 9.

Costella Powell.

Costella Powell, the nine-year-old son of Mr. and Mrs. Thomas Powell, colored, of 654 South Second street, died yesterday. Announcement of funeral will be made later.

Tuesday Morning {Tomorrow} the Curtain Raises on the Finest Exhibition of Toys and Holiday Goods of Every Description that We Have Ever Displayed

Our basement salesroom is filled to overflowing with the thousand and one things that is dear to the youngsters hearts, together with a bewildering array of beautiful Christmas gift articles that will make the older ones happy.

The people look to "The White Store" for a lavish display in the Toyland section, and they will not be disappointed for we have put forth every effort to make this great Toy Bazaar the most attractive and inviting exhibit we have ever brought to their attention.

BUY YOUR CHRISTMAS GIFTS EARLY. YOU CAN MAKE BETTER SELECTIONS

It is sometimes difficult to get people to buy their holiday goods early, and in order to influence them along this line we will **offer** during this Toy opening week

Double S. H. Green Trading Stamps on All Toys, Doll, Book and Burnt Wood Purchases

TOYS IN BASEMENT. BOOKS, DOLLS and BURNT WOOD ON THE MAIN FLOOR

DON'T FORGET NEXT WEDNESDAY—IT WILL BE RED LETTER DAY. COME IN AND GET YOUR FREE STAMPS.

DOLLS! DOLLS! DOLLS!

Our wonderful exhibit has always attraced the greatest attention, but this year the attraction will be still greater for every kind of doll worth having will be found here in profusion. We import our dolls, thereby assuring our patrons of the best only—direct from where they are made

RAG DOLLS—An immense assortment of Sailor Dolls, Nurses, Little Red Riding Hood, dressed prettily in their respective garbs; prices range from..... ....**25c to $1.00.**

JOINTED DOLLS—Various kinds of the popular Jointed Dolls that go to sleep at your bidding.

KID BABY DOLLS in a full range of different sizes; any taste can be suited.

NON-BREAKABLE DOLLS—Dressed and undressed Cannot be broken, which is a great advantage in itself.

MECHANICAL TOYS

Fire Engines, Hook and Ladders, Patrol Wagons, Trains, Hill Climbers, Air Rifles, Signal Stations, Acrobats, Bears, Dogs, Vacuum Guns, Pistols, Bow and Arrow, Magic Lanterns, Sewing Machines, Chimes, Mechanical Air Ships, Electric Trains, Trolley, Rolly Poly, Lion on Wheels, Trumpets, Horns, Freight Tracks, Coronets, etc., etc.

Magnificent Collection of All the New Popular Books

ALGER'S AND HENTY'S famous collection of books that sell regularly for 25c; will be sold by us, per copy..... **19c**

Then we have the better books with fine binding, and the books that are done up, one in a box for Christmas gifts.

CHILDREN'S BOOKS—Vast assortment of the kind of books that the children delight to look at; including A. B. C. books Pumpkin Pie, Cinderella, Jolly Alphabet, The Pirates, Three Beans, Jolly St. Nick, Joyful Jingles, etc., etc.

GAMES OF ALL KINDS

Pretty village, Soldiers on Guard, Parcheese, Spelling Boards, Lotto, Pool Tables, Croquet, The Mansion of Happiness, Around the World with Nelly Bly, Hunting the Tiger, Catch the Rabbit, Dominos, The Nut Crackers, Teddy in the African Jungles, Jolly Darkie, Yacht Race, Big Game Hunting, Steeple Chase, Fish Pond, Croquet, Blocks, Wagons, etc., etc.

Sleds and Wagons

The boys will find here the largest and most complete line of Sleds. The kinds that we can fully recommend to give the best service; prices the lowest.

WAGONS—Such a collection of wagons; every conceivable kind of wagon that you could mention. The child that comes here to pick out a wagon will find the greatest variety arrayed so that you can make your selection with the greatest ease; prices run from.....**25c up**

PYROGRAPHY, BURNT WOOD and NECESSARY TOOLS TO DO EFFECTIVE WORK

We carry the largest supply of Burnt Wood in this section of the State, together with every appliance with which to accomplish the very best results.

If you have never tried to do this fascinating pastime work, we ask you to come here any day during the week and we will give you instructions and free lessons, so that you can accomplish the most difficult work without the least exertion or effort and then you can burn and carve your own pieces and have them ready for Christmas gifts, and there is nothing more acceptable and yet not expensive.

PICTURES. An immense variety of framed and unframed pictures; splendid variety of good subjects; prices range from 10c to 75c.

A. E. Force & Co.

MAGAZINES. Complete line of Christmas magazine numbers, all the popular editions. Send us your order now and we will have them delivered at once to your home.

AMONG OUR NEIGHBORS

THE DAILY PRESS may be obtained from the following Newsdealers and Agents. 10c a week.

CITY.

Wagner & Moorhouse	The City Market, 135 North Ave
E. H. Clevely	157 North Ave
Timbo & Co.	216 Watchung Ave
W. C. Burns	212 Watchung Ave
Jos. Moledesky	247 West Front St
Mrs. M. Jenson	657 West Fourth St
Union News Co.	R. R. Station
J. C. Field, Jr.	411 Park Ave
E. A. Laing	149 W. Front St
A. D. Mallison	Fourth and Liberty Sts
M. Ettl	111 Park Ave
Debele & Stahl	113 Somerset St
W. H. Olmstead	331 Watchung Ave.
T. A. Garthwaite	Cor. 4th & Watchung
J. Mottley	Cor. E 3rd & Richmond Sts

SUBURBAN.

Dunellen	E. Peters
New Market	Coriell
Bound Brook	Union News Co.
Somerville	Jacob Genert
Westfield	C. F. Wilke, A. E. Snyder
Westfield	L. Glasser
Scotch Plains	Frank Anson
South Plainfield	Hamilton
Fanwood	Frank Anson
Netherwood	W. H. Olmstead

'PLAINS AND FANWOOD.

Miss Edith Palmer, daughter of F. J. Palmer, of Fanwood, entertained members of her college fraternity, the Kapp Sigma Theta, at luncheon, on Friday, in honor of Miss Alice Knight, of Fanwood, and Miss Anne Wright, of Texas. The decorations were red roses.

The local members of Fireside Council, R. A., of Westfield, will attend the council's class initation and reception to Supreme Regent Calvin H. Bowen, of Providence, R. I., which will be held tonight in the Presbyterian parish house, Westfield.

Rev. Mr. Hollingshead, of the Methodist church, preached a special sermon last night to the members of Twilight Council, Jr. O. U. A. M. The meeting was well attended, about thirty members of the order attending the service in a body.

The members of the B. Y. P. U. of the Baptist church held an interesting weekly meeting last night in the parlors of the church.

Invitations are out for the December dance of the Bachelors' Club, which will be held in the hall, Tuesday night, December 6.

The weekly meeting of the Epworth League was held last night in the class rooms of the Methodist church.

George Miller, who has been visiting friends in town, has returned to his home in Plainfield.

School reopened this morning at 9 a. m., after a Thanksgiving vacation of four days.

Peter VanZandt, of Plainfield, was the guest yesterday of friends in town.

Plainfield Council, No. 294, Jr. O. U. A. M., will meet tonight in regular session.

Trinity Commandery, No. 17, K. T., will hold a regular conclave on Monday night, December 5.

—Use Press Want ads. They pay.

—The next regular meeting of the Common Council will be held Monday night, December 5.

—William Kline is now janitor of the city offices, having taken the position since the illness and death of Jacob Dunham.

CASTORIA
For Infants and Children.
The Kind You Have Always Bought
Bears the Signature of Chas. H. Fletcher

Plainfield Bottling Works

M. LATZKO, Prop.

U. S. Revenue Taxed Wholesale Liquor Dealer.

27 Somerset St., N. Plainfield. 5th District N.J.

Distributors for

Feigenspan Brew & Anhauser-Busch

By order of the court we will close at 7 p. m. weekdays and 9 p. m. on Saturdays.

BREWERY BOTTLING
EXPORT BEER SAAZER BEER
WUERZBURGER BEER

All orders received will have prompt attention. Goods forwarded through the entire State of New Jersey. Express charges prepaid by us.

GO TO
MOORE & SCHEELEIN MARKET
for Fresh Jersey Meats and Poultry; also Fresh Jersey Vegetables. Extra Low Prices for Cash.
104 North Av., cor. Park. Tel. 463-R

An Added Pleasure
To Your Thanksgiving Dinner

will be the carving of the turkey if you have one of our J. Russell Carving Sets.

You'll be more than thankful if you buy one before Thanksgiving. You can carve just as you wish because the knife holds an edge of almost razor sharpness.

Frankly now! these sets are the best you can buy at any price. Steels of all kinds. With sets or separately.

A Savory or Lisk Roaster

Roast your turkey more delicious and tender than ever before Use a Savory or Lisk Roaster, they save those delicious juices and flavors that usually roast away.

Your only regret will be that you didn't buy one sooner.

Not only turkey but all meats can be roasted better than by any other way.

Buy one today.

A. M. GRIFFEN
119-123 E. Front St., Plainfield, N. J. Two 'Phones, 6—214.

Suits and O'coats for Men

All the new Shades and Styles, ranging in Price from

$10, $12, $15, $18 $20 to $25

Complete line of Sweaters, Shirts, Hats, Caps, Gloves and Ties.

OUR MADE-TO-ORDER LINE IS HERE

Werner's Clothing House
206 West Front Street

PERSONAL.

Nelson A. Miller, of Washington avenue, has gone west on a business trip.

Miss Elsie Schmidt, of Brooklyn, has returned home after a visit with friends here.

Miss Elma Snrope, of Lansford, Pa., has been visiting Miss Nora M. Koons, of Watchung.

Mrs. Gerald H. Underhill and daughter, of Watchung, are visiting relatives in Brooklyn.

Miss Lillian T. Smith, of Mahwah, is visiting Miss Caroline M. Smith, of Watchung Heights.

George Allen, of the borough, who underwent an operation a few days ago, is improving slowly.

Mr. and Mrs. Chris. Koechlein, of Bound Brook, have returned home after a visit with relatives in this city.

Mr. and Mrs. C. C. Wheeler, of Watchung, who have been stopping at Atlantic City, have returned home.

Miss Grace Williams, of Jackson avenue, the borough, who has been ill with scarlet fever, is much improved.

Mr. and Mrs. Joseph Staats, of Brooklyn, who have been spending a week with friends here, have returned home.

Miss Ida Dougherty, of Mt. Bethel, has returned home after visiting her sister, Miss Emma Dougherty, of the borough.

Miss Edith Schenck, of the borough, has returned to Trenton Normal School, after spending a week at her home.

Mary Buchanan, daughter of Mr. and Mrs. J. Hervey Buchanan, of Duer street, has recovered from an attack of tonsilitis.

Russel Conroy, a student at Pennington Institute, has been visiting his parents, Mr. and Mrs. W. J. Conroy, of Linden avenue.

Eldon Miller, a student at Syracuse University, has been visiting his parents, Mr. and Mrs. Nelson A. Miller, of Washington avenue.

Mr. and Mrs. W. C. Walker and son, of Somerset street, have been visiting Mrs. Walker's sister, Mrs. Edward Mosher, of Elizabeth.

Miss Loiuse A. Layton, a student at the Trenton Normal School, has returned after spending the past week at her home in the borough.

Mr. and Mrs. Charles Windham, who were recently married, have returned from their honeymoon, and are residing with the bride's mother on Manning avenue, the borough.

Fred Coriell, cashier of the State Trust Company, who returned home Saturday from a two weeks' vacation in the South, was accompanied by his brother, Edward Coriell, who has been away for four years, most of which time he was employed in New Mexico.

CHRISTIAN FIELD.

Rev. John Y. Broek completed the second year of his pastorate of Trinity Reformed church, yesterday.

The Junior Epworth League of the First M. E. church will meet in Vincent chapel Friday afternoon at 3:30 o'clock.

The Thanksgiving Day offering at the Crescent Avenue Presbyterian church for the Charity Organization Society amounted to $70.

Preparatory services will be held at Warren chapel, Wednesday evening, and the Lord's Supper will be observed Sunday morning.

The paper committee of the Young Women's Mission Band of Trinity Reformed church request that papers and magazines be sent to the church, addressed to the Mission Band.

The Young Women's Mission Band of Trinity Reformed church will meet in the church parlor Friday afternoon at 3 o'clock. The subject will be "Daily Life at Ellis Island."

The Sunshine Mission Band of the Crescent Avenue Presbyterian church will hold its last sewing meeting in the church parlors this afternoon, prior to packing the Chirstmas box.

The Junior Mission Band of the First Baptist church will meet Friday afternoon at 3:30 o'clock. Mrs. Robin Brown will conduct the devotional exercises with the theme, "The Love of Jesus."

The chapters of the Epworth League of the local M. E. churches will attend the group rally to be held in the M. E. church, Scotch Plains, tomorrow night. They will make the trip by trolley.

Nineteen members of the congregation of Trinity Reformed church were remembered at the Thanksgiving season by the Ladies' Christian Work Society; some with dinner, some with fruit, and others who were sick with flowers.

The Ladies' Aid Society of St. Peter's Lutheran church will meet at Mr. Hollings, 428 Washington avenue, Dunellen, Thursday afternoon at 3 o'clock. The members are requested to take the main line trolley car to the Dunellen station.

The Junior Christian Endeavor Society of Trinity Reformed church will hold a business meeting Wednesday afternoon at 3:30 o'clock. The devotional exercies will be conducted by Miss Cole and Miss Jennie Sears, the president, will preside at the business session.

—Use Press Want Ads.

—Use Press Want ads. They pay

The sale in the millinery department continues; buy a hat now for almost half price.

More For Your Money at—
Tepper's
PLAINFIELD, NEW JERSEY

Dolls! Dolls! The biggest stock in Plainfield. Compare our values and you will buy here.

For the Last Three Days in November

Many Bargains in All Departments to Make a Busy Ending to a Busy Month. These Are Only a Few of the Bargains, Others Just as Good, All Awaiting for You.

$1.50 to $1.75 Lace Curtains on sale 98c.

We bought these 200 pairs of Lace Curtains from a manufacturer who was closing out his season's stock, the curtains are all perfect. (No seconds). Full three yards long; all Notinghams; the regular values are $1.50 and $1.75; buy them now from this lot at a pair.....98c

49c Lace Pillow Shams 25c.

25 dozen Filit Lace Pillow Shams; they are fast edges, and well made; were imported to retail for 49c; on sale.....25c

75c Scarfs and Shams at 50c.

Embroidered and drawn work shams and scarfs at a saving of one-third; the scarfs are 18-54, the shams 30-inch; 75c value at 50c

Women's fine all wool Coat Sweaters, two styles, button up the neck or V style; these are a fine quality, pure wool, white, oxford and red; $4.00 value.....$2.98

50c Women's Underwear at 39c.

Women's bleached fleeced ribbed underwear; vests either long or short sleeves, pants; regular 50c value; sale 39c

$4.00 Wool Blankets at $2.49.

A small lot of half-wool blankets, slightly soiled; full 11-4 size; good heavy weight; regular $4.00, but as they are slightly soiled we mark them at....$2.49

$1.25 and $1.50 Tapestry Couch Covers 98c.

This is a good bargain in Tapestry Couch Covers; we bought them under price; worth $1.25 and $1.50; sale....98c

75c Infant's Knitted Caps 50c.

They are warm and stylish for infants; these pretty knitted caps, and we offer this lot under price, too; they come in all white, white and pink, and white and blue; 75c value at.....50c

Misses' and Women's Plaid Back Coats, warm and serviceable; new models; special at $12.50

Wool Sweater Vests $1.49.

Women's Sweater Vests, warm and serviceable for cold weather; this lot we offer is all wool knit, the edges and arm holes are bound in wool braid, and will not lose its shape; colors, white, oxford and black; sizes 34 to 44; $1.75 value at $1.49

$1.75 Infant's Sweaters $1.25.

In our women's ready to wear department we offer one lot infant's fine wool Sweaters, heavy weight and button up high military style; white only; $1.75 value at $1.25

Boy's Chinchilla Coats $4.98.

These are made of heavy Chinchilla with plaid lining, button up high and are made of a fine Chinchilla, good as most stores show at $6.00; grey only, at..$4.98

Infant's Angora Caps, all white; sizes 1, 2 and 3; $1.25 value at.....$1.00

Flannelette Kimonos 50c.

These are better than the regular 50c flannelette; they are made of good, heavy materials, in Persian Patterns with Satine borders; full cut; all sizes, at.....50c

BAMBERGER'S
THE ALWAYS BUSY STORE
MARKET, HALSEY & BANK STS.

Santa Claus Has Made His Headquarters in "Toytown."

The great toy floor is in gala attire in honor of Santa Claus' coming. "Toytown" is bigger and better this year than ever before, and the toys are more numerous and more interesting.

Aeroplanes—Mechanical air ships, monoplanes, biplanes, the "Zeppelin" and many others; best steel springs, all have propellers and steering apparatus, with aviators, prices from—19c to $2.49

Electrical and Mechanical Trains—All of the best makes, in complete assortments; included are the celebrated Ives trains, all guaranteed, locomotive, tender, cars and track, also accessories, at .....50c to $18.00

Electric Motors—The newest and up-to-date models will be found here, including "Mesco," "Weeden," "Lionel" and "Knapp" motors, nicely enameled finish and nickel trimmed, prices ranging from .....69c to $2.50

Hessmobiles—Friction toy autos, a few turns of the crank starts them on their way; run on the level or can climb a hill, nicely enameled in colors; chauffeur, touring cars and runabouts 25c, 69c, 98c

Dynamobil, a friction toy for running attachments and workshops; well made and a good, serviceable toy; some of them are complete with trip hammer and wine presses; prices ranging from .....19c to 89c

Large Jointed Dolls—Kestner make, fine papier mache, ball jointed bodies, superfine quality bisque heads, handsome woven wig of curly hair, lace and ribbon trimmed gown, 24 inches tall $3.48

Kestner Jointed Dolls—Extra fine finished bodies, ball joints, turning wrists, bisque heads, smiling faces, showing teeth; eyes that sleep, woven wig, slippers and stockings; 28 inches tall, at.....$4.98

Kestner Jointed Dolls, of the finest quality, best bisque heads, moving eyes, real eyelashes and eyebrows, woven wig of curly hair, lace trimmed muslin gown, slippers and stockings, 31 inches tall $6.98

Kestner Jointed Dolls—Same style and make of dolls as mentioned above, but larger sizes; slippers and stockings, fancy lace trimmed muslin gowns.

32 inches tall at..... $8.48
34 inches tall at..... 9.98
36 inches tall at..... 11.48

The Best Dollar Doll—We have the best assortment of dollar dolls ever shown in Newark, moving eyes and beautiful wigs of curly hair; some with slippers and stockings, 24 inches tall; any other store would ask $1.50 for this doll..... $1.00

L. BAMBERGER & CO.
NEWARK N.J.

SPORTS
News and Notes

ELIZABETH UNITED DOWN PLAINFIELD SOCCER TEAM

The fast team work of the Elizabeth United was too much for the Plainfield F. C. eleven Saturday in a close soccer match played on the Walnut street grounds at Elizabeth. The home team defeated the visitors by a final score of 2 to 1. Plainfield's backs put up a very clever defensive game and time and again managed to repulse the driving attack of the swift United forwards. Henderson made the first score for the Uniteds by bouncing a pass into the goal with his head just before time was called for the first half. Stirruck made the other tally for the home team. The Plainfield goal was scored by Sutton. The line-up:

United F. C.		Plainfield F. C.
Crombie	goal	F. Smith
Thomas	right fullback	Craig
Knott	left fullback	Gould
Mitchell	right halfback	Crawford
Kershaw	centre halfback	Hosie
G. Elliott	left halfback	McCombie
Crouthers	right wing	Spaulding
Hemphill	right wing	Briedwood
Henderson	centre	Hearne
Savage	left wing	Mackie
Stirruck	left wing	Sutton

VARIOUS SPORTS.

Pitchers Crandall and Hendricks have signed contracts with the New York Nationals for 1911. Pitcher Caldwell and Catcher Blair have signed with the New York Americans.

E. A. Pye, the Australian cycle racer, and his fellow-countryman, Gordon Walker, have signed a contract to ride as a team in the six-day race at Madison Square Garden, December 4 to 10. This makes two Australian combinations entered in the long grind, Paddy Hehir and Alfred Goulet being the other combination. Jack Clarke, who is teamed with Floyd McFarland, and who will also race in the world's sprinting championship on Saturday night, December 3, with Frank Kramer and Walter Rutt, is also an Australian, so the kangaroo country is pretty well represented.

Alfred Shrubb's victory over Tom Longboat in the fifteen-mile race at Boston on Thanksgiving Day shows that the famous little English runner, with his partner, A. R. Wood, the ex-amateur ten-mile champion of Great Britain, are going to be the combination that the winners will have to beat in the marathon team race at Madison Square Garden Tuesday night. Shrubb simply played with the famous Indian, running away from him at the start of the race and then, after he had let Longboat regain almost a four-lap lead, he again drew away at the finish and won by three-quarters of a lap. Shrubb ran the distance in one hour and twenty-six minutes.

What the promoters pronounce the most successful horse show ever held in Chicago came to a close Saturday and was succeeded by the International Live Stock Show. In number of first prizes William H. Moore, veteran horse owner and exhibitor, easily passed all competitors. His horses carried away seventeen blue ribbons as well as numberless second and third prizes.

BOWLING.

The Moose team is showing the way in the Fraternal Tourney at Campbell's alleys with nine victories and three defeats, with the Knights of Columbus second and Plainfield Elks third.

Standing of the teams:

	W.	L.
Moose	9	3
Knights of Columbus	6	3
Plainfield Elks	6	6
Red Men	5	7
Somerville Elks	5	7
Westfield Casino	2	7

Games this week are:
Tuesday—Plainfield Elks vs. Westfield.
Wednesday—Somerville Elks vs. Knights of Columbus.
Friday—Moose vs. Westfield.

Epworth League Rally.

Plainfield Group No. 4, of the Epworth League, will hold a rally in the Methodist church, Scotch Plains, tomorrow night. John F. Tyler, a college man, who has traversed the globe five times, and who was converted in the McAuley Mission, New York, will make the address.

—Advertise in The Daily Press.

Until December 19 this store closes 5:30 P. M., except Saturdays; Open evenings beginning Dec. 19 until Xmas.

Telephone 5500—Market—Five Five Hundred.

L. S. Plaut & Co.
"BEE HIVE." New Jersey's Shopping Centre NEWARK

Our Christmas Display Now in Full Swing

A comprehensive showing of sensible, every day, usable gifts for men, women and children, at prices that have come to be known each year as distinctive with this store because of the special values they represent.

Christmas preparation and all it means to the joyous gift seeker is now very much a thing of the present. And we are amply ready. Every sales space of this great store abounds with pretty and practical presents for men, women and children. Assuredly NOW is the time to select. A fortnight hence many lines will have been depleted—the best will have gone, have been stowed securely away, not to appear again until the night before Christmas. Those who, profiting by experiences of former years, make their selection early, have all the advantage of avoiding the Christmas rush.

They get better service at the counter, are waited upon more promptly, have more leisure to look over and take more pains in deciding. Each article represented is distinctive for its utility, its reliability, its charms to the one who secures as well as affording to the one who gives the satisfaction of having given the BEST. Reservation can be made now and held for sale or Christmas delivery. There are countless gift suggestions among such lines as:—

Solid gold and sterling silver jewelry.
Handkerchiefs specially boxed for gift giving.
Art needlework specialties.
Fashionable furnishings for men.
Women's high grade gloves.
Leather handbags, wallets, purses, etc.
Stylish furs of reliable quality.
Toilet requisites boxed for gift giving
House coats and robes for men.
Infant's dainty wearing apparel.
Stationery and desk needs.
Umbrellas and walking sticks.
Dolls, Christmas cards and calendars.
Sewing machines, and a hundred and one other things for personal use or for the home, all popularly priced for Christmas.

707 TO 721 BROAD ST. NEWARK.
ALL MAIL ORDERS PROMPTLY FILLED.
All Plainfield-Elizabeth Trolley Cars pass our door. Wagon delivery to Plainfield and vicinity daily. No Branch Stores.

THE OPPORTUNITY IS YOURS

Are YOU one of the lucky ones who have laid in YOUR SUPPLY of COAL from ME, if not, JUST TRY IT, and you will see for yourself what I HAVE SAID of my coal is TRUE.

No better or cleaner coal sold in town at any price.

RICHARD PARROTT, JR.
Phone 1569 686 South Second Street

If You Own or Operate A TYPEWRITER

you should visit the

Lenox Stationery Store

and acquaint yourself with their line of machines and supplies. If your machine is sick, we will doctor it. If it is a "dead one" we will exchange it for one than can talk.

We have the wholesale agency for the famous Berkshire Typewriter Papers and carry a large and varied stock and will be glad to give you our sample book of same.

Ribbons for all machines. Carbon papers that give satisfaction. Oil that positively will not gum.

Do you use Typewritten Form Letters? We can supply them in quantities to suit.

Do you want to rent a typewriter? We have them. OFFICE SUPPLIES AND APPLIANCES OF ALL KINDS.

Everything in the stationery line for the home and office. New York prices prevail at our store.

102 Madison Ave. Babcock Bldg.

"The Little Store Around the Corner."

TIMBO'S
Stock for Smokers

Romeo and Juliets, La Carolinas, Bocky's, Manuel Garcias, Acker, Merrall & Condit's La Elegancias, and a fine line of New York and Tampa makes. Fancy Smoker's Articles.

133-135 North Avenue.

JOHN WIRTH
(Successor to Henry Liefke.)
BAKERY AND CONFECTIONERY
201-203 West Front St. Tel. 728
Orders delivered at short notice.

J. C. POPE & CO.,
INSURANCE AGENTS
110 E. Front St. Plainfield, N. J.

HENRY WIERENGA
Residence 'Phone 517-3.
Furniture, Freight, Baggage, Express and Rigger.
PIANO MOVING A SPECIALTY.

FURNITURE,
OIL CLOTHS,
STOVES, ETC.
LOUIS KADESH
23 Somerset Street

JOHN WINZENRIED'S
Storage Warehouse
816-818 WEST FRONT ST.
Separate Rooms—Clean and Dry.
Furniture removed with care.
Tel. 660-R. Residence 818 Lee place.

SMALLEY BROS.
147 North Avenue.
BUTCHERS
CHOICE MEATS.
GAME IN SEASON.
ROASTING AND BROILING CHICKENS A SPECIALTY.
Berkshire Pork and Sausage
None better sold
Orders called for and delivered.
Telephone 88-A.

WALKS
We Construct Them
Trap Rock, Cement
Experience
R. G. BUSH
Tel. Con. 743-5 South Ave

Howard W. Cobbs'
tailoring establishment, 146 East Fifth street, has undergone a thorough renovation, thus insuring to Mr. Cobbs' patrons the tailoring, cleaning and pressing of clothes in a modern tailor shop.
Four suits and one overcoat are cleaned and pressed at a monthly rate of $1.50.
Suits are made to order from $20 and up. Repairing and altering are well and neatly done.

Howard W. Cobbs
TAILOR TO MEN AND WOMEN
146 EAST FIFTH STREET.
Telephone 461-L.

Notice to Owners and Paperhangers
I have bought out a large dealer in wallpaper who had to have money and will sell the stock at from four cents per roll up, or I will paper your rooms for $4.00 up; furnish everything. You will have one-half million papers to select from. Come any time from 7 a. m. to 9 p. m. Saturdays 12 m.

J. NATHANSON,
Painter and Paperhanger
107 Watchung Avenue,
Near Front Street

JOS. F. BURKE
718 Monroe Ave. Tel. 145-R.
Successor to Mrs. John Brown
General Contractor and Grader
Cesspools and Vaults Cleaned
Satisfaction Guaranteed.
Positively the only odorless Excavator in the City.
Estimates cheerfully given.
Leave orders at J. T. Vail's, North avenue., 'Phone 394.
Postoffice Box 718.
For prices address
FRANK BURKE, Manager.
825 W Third St. Tel. 1906-W

Hoagland's Express
Careful Furniture Moving
Experienced and Competent Men.
Office 205 Park Av Tel. 833-w
Home Tel. 648-L.

Hodge's Pharmacy.
Y. M. C. A. Building.
BELLE MEAD SWEETS.
Tel. 62

J. Wiss & Sons

NOW IN OUR NEW STORE

665-667 Broad Street, Newark

The Largest and Best Jewelry Store in the State

Immense New Stocks, Beautifully Displayed
The Store of Holiday Gifts

Jewelry, Watches, Diamonds,
Precious Stones, Silverware,
Cutlery and Cut Glass :: ::

Our Usual Low Prices Will Prevail.

WE INVITE INSPECTION

FURS
At 178 EAST FRONT STREET
Dr. Pittis Office Building

IS the place at which you always get your money's worth.
IT IS the place guaranteed by many customers of last year and many new customers of this year.
IT IS the place which carries the largest selection of latest styles direct from Paris.
WHY not buy of the real place and get real quality when you are paying real money?

Alterations and Remodeling Are Specialties
GOODS SOLD ON A SMALL DEPOSIT

178 East Front St. Plainfield, N. J.
Charles Kurtzman, Prop.
THE SAME MAN IN THE SAME PLACE
Open Evenings

USE PRESS WANT ADS

THE DAILY PRESS.

Home News. Independent in Politics.

A. L. FORCE, Editor and Proprietor.

Published Daily, except Sunday, at 3 p. m.
105 NORTH AVENUE.

TELEPHONES
Editorial, 1300. Business, 1301.

Two cents a copy. Ten cents a week. $5.00 a year in advance. Delivered by carrier or by mail. No extra charge for papers mailed to points in the U. S. and Canada.

The Daily Press has the most complete carrier and mail service of any paper in the metropolitan district.

Any subscriber failing to receive a single issue will confer a favor by notifying the business office.

Advertising rates mailed on application.

Copy for Change of Advertisements to ensure change for same day must be at the office by 9 a. m.

Branch Office.

Newark—F. N. Sommer, 794 Broad street. (Advertiser Building.)

Nov. 28 In American History.

1698—Frontenac, Count Louis de Buade, distinguished French governor of Canada, patron of the explorers of the Mississippi valley, died in Quebec; born 1629.

1850—Washington Irving died; born 1783.

1895—General Thomas Jordan, prominent ex-Confederate and Mexican veteran, at one time commander of the Cuban army, died; born 1819.

ASTRONOMICAL EVENTS.

(From noon today to noon tomorrow.) Sun sets 4:30, rises 6:59; moon rises 4:52 a. m.; 4:01 p. m., moon in conjunction with Jupiter, passing from west to east of the planet, less than one-half degree north thereof.

Plainfield, N. J., Nov. 28, 1910.

FORTIETH ANNIVERSARY OF MT. OLIVE CHURCH

The fortieth anniversary of the Mt. Olive Baptist church began yesterday and will be continued for one week. The opening service yesterday morning was marked by an able sermon by the pastor, Rev. M. W. Vaughan, upon the stability of the church. In the evening, Rev. Dr. William P. Lawrence, pastor of the Union Baptist church, Orange, and president of the Afro-American Baptist Sunday-school Convention of New Jersey, delivered an excellent address, taking for his subject, "Does the Church Keep Pace With the Twentieth Century?" after which Prof. Clarence C. Clark sang a solo.

A history of the church was then read by William A. Kline, church clerk; also calling the roll of the charter members of which Smith V. Wyckoff, of Plainfield avenue, is still an active member. The pastor had Mr. Wyckoff come forward and he spoke of the many hardships that the Mt. Olive Baptist church have passed through. Mr. Wyckoff was congratulated by the pastor and all present upon his loyalty to principle. The pastor predicted that all troubles which the church had formerly experienced are at an end and the gospel from now on would be preached as never before. He also praised the members for remaining faithful.

The historical sketch of the church showed that a recognition council convened in the First Baptist church, April 5, 1870, and publicly constituted the Mount Olive Baptist church, of Plainfield, N. J., with the following named persons, the original number being nine:

Rev. Joseph Carey, Marshall Brown, from Yorktown, Va.; Charlotte Brown; Celia Brown, of New York city; Robert Randolph, Lot Manning, Sarah A. Manning, Jeremiah Blair, of Samptown; Elmira Blair, of New Market.

The following persons constituted the council for the purpose of organizing the Mount Olive Baptist church: Rev. Dr. David J. Yerkes, pastor; Deacon Elston March and William White, of the First Baptist church; Rev. C. E. Young, Deacon Reune Runyon, of the Second Baptist church; Rev. S. L. Cox, of the Samptown Baptist church; Rev. L. O. Grenelle, of the New Market Baptist church; Rev. R. L. Perry, of New York city. Rev. Mr. Young was made moderator of the council and Rev. Dr. Perry, clerk.

After examination and recognition vote had been agreed to by the council, a sermon was preached by Rev. Dr. R. L. Perry; recognition prayer by Rev. Mr. Yerkes; hand of fellowship by Rev. L. O. Grenelle. Since that time the following pastors have been in charge of the church:

Revs. John Carey, William A. Birch, R. N. Fairfax, J. W. Mitchell, F. G. Warnock, P. H. Gibson, E. E. Jackson, M. A. Alexander, and the present pastor, Rev. M. W. Vaughan, who during his two years as pastor here, has built up a fast growing interest in all branches of the church.

The following members of the First Baptist church were dismissed on April 4, 1840 and the next day united with the Mt. Olive Baptist church:

Peter Wyckoff, Mary Wyckoff, Jane Wyckoff, Bertha Wyckoff, Smith Wyckoff, William Wyckoff, Richard Randolph, Sarah Manning Susan Henry, Warren Manning and Henry Hamilton. The only surviving charter members of the Mount Olive Baptist church are Smith Wyckoff and Mrs. Bertha Scudder, formerly Wyckoff, and Jeremiah Blair.

Headquarters for
Gibson's
RYE.
E. C. Westcott, Agent.
115 East Front Street.

JOURNALISTIC OPINIONS

The Mayo, Ireland, News publishes an account of a child in Kiltimagh Convent who is marked with the symbols of the Passion. It says:

"A girl, aged 13, so goes the story, has been a boarder in the convent for the past three or four years. She is described as a docile, affectionate child, and is a great favorite with the nuns.

"About three weeks ago one of the sisters heard the child screaming during the night, and when she questioned her the girl told her she had had a fearful dream, in which she saw Christ on the cross and a soldier driving a lance into his side. The nun comforted the child, who fell asleep.

"In the morning the child complained that her wrist and arms were sore. On examination it was found that her forearm was marked with a cross in red. Underneath the cross were the letters 'I. H. S.'

"A few days later there appeared below the letters a crown of thorns. Two or three days later there appeared above the cross letters surrounded by a scroll.

"A few days subsequently there appeared beneath the crown of thorns a chalice surmounted by a Host, sending forth rays in red; and after the same period there appeared a flower shaped drawing, near which was written the word 'Lily.'

"The marks extend from the wrist to the upper arm and have been examined by Father O'Hara, P. P., Kiltmagh; Dr. Madden, Kiltmagh, and many others.

"A remarkable feature of the occurrence is that a 3 p. m. on Friday the stigmata bled copiously. A careful inquiry is being instituted by the religious authorities, who while admitting the strikingly wonderful nature of the phenomena, refrain at presenet from any expression of opinion as to its origin.

"Dr. Madden and others who have seen the marks are quite positive that they are not self-inflicted."—London Cor. N. Y. Sun.

Woodhull & Martin Co.

HIGH GRADE MERCHANDISE AT THE LOWEST PRICES.

Men's Furnishings

This is one of the most complete departments in the store. Here you'll find furnishings of all kinds, right up to the minute styles, at the very lowest prices.

In Underwear we feature all the well known makes in light, medium and heavy weights, ranging in prices from 50c to $2.25 a garment.

Dress and Negligee Shirts—The "Lion and Artistic Brands" at ..... $1.50 and $1.00

The "Laurel Brand," made of fine madras and well made at 59c

Kid Gloves—Meyer's, Fownes' and Centemeri fine dress gloves ..... $1.15 to $2.00

Heavy Wristed Gloves at ..... 25c and 50c

Buckskin Gauntlet Gloves, lined and unlined .. $1.50 to $2.25

Buckskin Gloves, light and heavy weights, fleece and fur lined ..... $1.50 to $3.50

Dogskin Gloves, fleece lined ..... $1.00 to $1.75

Electric Seal Gloves—Gauntlets at $3.98 and regular length at $2.98

Reindeer Gloves, fur lined at $4.00

Mocha Gloves—Brown and gray; lined and unlined $1.00 to $3.00

Heavy Skin Gloves and mittens ..... 50c to $1.00

We are sole agents for the famous "Holeproof" guarteed socks, and also have a full line of "Interwoven" and "Knox Knit" brands; in fact, any kind of a sock you want in silk, cotton, lisle or cashmere is here, ranging in price from ..... 15c to $1.00

Sweaters—Coat style, Oxford grey with large pearl buttons in heavy cotton, half wool and all wool from— 59c to $5.25

Neckwear—Beautiful new rich colorings in the latest four-in-hand shapes ..... 25c to 50c

Suspenders—Pioneer, Common-sense, Bulldog and Switchback brands in light and heavy weights at 25c & 50c

"Our Big Basement"

Is the largest and best housewares store in town. Here you'll find all the newest kitchen helps. Dinner Sets, Toilet Sets, Crockery, China, Cut, Pressed and Blown Glass, Oil Lamps, Gas and Electric Portables, Gas Mantles and Burners, Nickel Plated ware, white and grey enameled ware, Tinware, Woodenware, Brooms, Brushes and Bath Room fixtures.

"For the Baby"

We are prepared to furnish everything that a youngster needs. Below we furnish a partial list of some of the goods we are doing a big business in.

Corduroy Rompers, sizes 1 to 6 ..... $1.50
New Galatea Rompers, sizes 1 to 6 ..... $1.00
Mittens, Bear skin with skin palms in tan, red, mouse and white 69c
Dressing Gowns of Flannelette ..... 50c & 75c
Kimonas of Eiderdown, red, pink and blue $1.98
Angora Hoods in white ..... $1.25 & $1.50
Pretty Worsted Sacques ..... 50c to $2.00
Sweaters, coat style ..... 59c to $2.50
Wolf Cloth Bonnets ..... 59c to $1.75
White Coney Bonnets at $3.50
Long Dresses, hand made ..... 50c to $5.00
White Coney Coats, size 2 to 4 at $18.00
White Serge Coats, size 2 to 4, at $3.98
Corduroy Coats in red, tan and brown ..... $3.00 to $7.50
White Worsted Mittens ..... 19c to 35c
Sweater Suits, Leggins, Cap and Sweater $2.25
Ready made inter-linings, sizes 2 to 4 ..... $2.50

DEMONSTRATION OF
VANTINE'S ORIENTAL PERFUMES and TOILET REQUISITES

The Vantine Perfumes are made from priceless essential oils imported from the Orient. Delicate, dreamy, appealingly sweet, uncommon. The Vantine Creams, Powders and Lotions bring the beauty secrets of the East to you. Efficient and delightful to use.

Through special arrangement with Vantine's we are able to hold a week's demonstration of these well known goods. They are displayed in our Toilet Department, main floor. You are urged to come in and enjoy the fragrant spicy odors from the far-off lands of Frankincense and myrrh and get a free sample.

Draperies

Home is the most sacred spot on earth, so why not make it cheerful and attractive that you and your children may appreciate its true worth.

Our Drapery Department is showing all the latest creations in drapes and curtainings, which are so important in making the house a home. Your early inspection is invited.

Lace Curtains

A nice new clean stock here each season and larger than ever now. Including Nottingham Nets, Swiss Ruffled, Irish Point and fine Net with lace trimming, all in ecru or white, at such remarkable low prices, too.

49c to $7.48 Pair

Portiers and Couch Covers

Not much money required to purchase these goods here, as prices are just low enough. All the good plain colorings, also the beautiful dark oriental effects.

Portiers $2.98 to $15 Pair
Couch Covers 98c to $6.00

Brass Rods Fixtures of All Kinds Poles Window Shades

SHIRLEY & JOHNSTON
BABCOCK BUILDING

LOCAL AMUSEMENTS

"A Yankee Circus," one of the latest musical comedies, will be the attraction at the Plainfield theatre Saturday, matinee and night, December 3. This show abounds in catchy music, pretty girls, magnificent costumes and lots of life. A real circus performance is given on the stage under a large tent, and the "knights and ladies of the sawdust" will appear in marvelous acts of daring and skill.

MUST FURNISH BOND TO SUPPORT CHILD.

A jury in the city court this morning found Fred J. Schnell guilty of being the father of a child born on June 5 to Mary Canary, a young orphan of this city, who was formerly a domestic in the employ of a North Plainfield family.

The complaint was made by Alexander Ayres, Overseer of the Poor, who wants to put Schnell under bonds to support the child, a boy. Mr. Ayres was ably represented by Robert Newton Crane while the defense of Schnel was in the hands of Walter Hetfield. Schnell's story of his acquaintance with the Canary girl was not believed by the jury who were only out nine minutes.

Schnell, who is a bartender in a saloon in Elizabeth, wil have to furnish bonds for the maintenance of the boy. The amount of the bond has not yet been determined.

Frauds In Measure.

J. B. R. Smith, Deputy Secretary of State, is preparing a bill for introduction into the next Legislature providing for a State Bureau of Weights and Measures. The proposed new department will be aimed to remedy the conditions exposed by the recent report of the Robert L. Stevens Fund for Municipal Research. The proposed bill will provide for two State inspectors, and will supply drastic regulations to overcome the fraud and deceit in weights and measures that is alleged to prevail in all parts of the State.

Fears Epidemic of Rabies.

The authorities of Roselle Park are alarmed over what appears to be an epidemic of rabies among the dogs of the borough. Since the shooting of a dog that had the disease two weeks ago, six other dogs have contracted the disease and veterinary surgeons, who have visited the borough, have declared that efforts must be put forth to stop a wide spread of the rabies. Another dog was shot by the police Friday, making the third within four days.

Feared For Prisoner's Life.

Fearing that Italians who had been buncoed might carry out their threats, storm the jail and shoot the prisoner, Patrolman James Ratchford, of Roselle, yesterday removed Louis Cucilli, an alleged swindler, to police headquarters, Elizabeth, and later took him to the county jail, where he was remanded to await the action of the grand jury in default of $700 bail. The charge is obtaining money under false pretenses.

Mrs. Louis Fay, of West Second and New street, is seriously ill in a New York hospital.

Mrs. Minnie Starr Kirch, of Tarrytown, N. Y., is visiting her uncle, Dr. P. J. Zeglio, of Somerset street.

—Advertise in The Daily Press.

YOUR SKIRT NEEDS A FREQUENT PRESSING

Ladies' skirts need a frequent dry cleaning and pressing to keep them always bright, fresh and unmussed in appearance

Our Dry Cleaning Department cleans and presses ladies' skirts and gowns of any material, and finishes them in a way that cannot help but please the most particular woman.

Our service is prompt and the charge reasonable.

Keller's Cleaning & Pressing Establishment
'Phone 857-J 125 Park Ave.

DAY DREAMS NEVER COME TRUE WITHOUT A BANK ACCOUNT

Copyright 1909, by [illegible] Zimmerman, Co.—No 35

Have an account with the
Plainfield Savings Bank
So when you need it it will be no dream but a reality.
FOUR PER CENT. INTEREST.

Fall Piano Sale
PIANOS and PLAYER-PIANOS

AN OPPORTUNITY FOR ALL

A CAR-LOAD OF PLAYER-PIANOS JUST RECEIVED

Including Mathushek & Son, Euterpe, Opera, Melville-Clark, Apollo, James and Holmstrom and American.

A visit to our ware-rooms, No. 310 West Front St., Plainfield, N. J., will convince you of the superiority of our stock of Player-Pianos; 65 and 88 note, latest models and improvements, the largest stock in the city to select from.

Bench, cover and 18 rolls of music—Free library for exchanging music rolls.

Don't decide on any Piano until you have looked into the unusual values offered by the Mathushek & Son Piano Company.

OUR PLAYER-PIANOS

bring to us in exchange as part payment many good pianos (of various makes), which we immediately re-build in our own factory, Broadway & 47th St., New York city, and after they are placed in perfect condition are offered at the same price at which we received them, plus the added cost of repairing. Thus we are enabled to offer truly GOOD PIANOS which we fully guarantee at

PRICES FAR BELOW THEIR REAL VALUE.

Free tuning, scarf, stoo. and delivery — Write for catalogue — Easy monthly payment terms

Mathushek & Son Piano Co.

NO. 310 WEST FRONT ST., PLAINFIELD, N. J TEL. 1365.

Special Notice—High-grade and artistic tuning and repairing, pianos and player-pianos by factory experts.

SPECIAL SALE OF LADIES'
APRONS
at 25c, 29c, 35c, 39c and 50c
Putnam & De Graw

KOLB CANDY CO.
Makers of High Grade Candies and Ice Cream.
Sole Agent for Maillard's Famous Chocolates.
112 West Front St.

John S. Lewis
Artesian Well Contractor

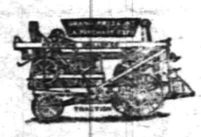

Estimates Cheerfully Given.
Box 173,
Scotch Plains, N. J.

Fresh Dressed Poultry.
Broilers, Fowl or Spring Ducks right off our own Farm. Prices reasonable. We invite inspection of dressing. No scalding, all DRY PICKED, PINNED, SINGED and CLEANED perfectly inside. Deliveries Tuesdays and Fridays. A trial is solicited. Drop us a card.
Grace Poultry Farm
Somerville, N. J.

ORGANIZED 1864
THE
FIRST NATIONAL BANK
OF PLAINFIELD.
A COMMERCIAL BANK WITH SAVINGS and SAFE DEPOSIT DEPARTMENTS.
FOUR PER CENT. INTEREST PAID ON SAVINGS ACCOUNTS.

AT THE FOUNTAIN
Hot COFFEE CHOCOLATE BOUILLONS 10c each
Crane's Philadelphia Ice Cream
T. S. Armstrong
THE APOTHECARY Cor. Park and North Aves.

TWO MEMORIAL WINDOWS

Unveiled at the Crescent Avenue Presbyterian Church Yesterday.

GIFTS OF MRS. F. G. MEAD.

The Church Has Received Many Other Beautiful and Costly Memorials Recently.

At the Crescent Avenue Presbyterian church yesterday morning, there were unveiled two windows in memory of Frederick Goodhue Mead, Lawrence Myers and Mrs. Laetitia M. Myers. They are the gifts of Mrs. Frederick G. Mead in memory of her husband and parents. The church has received other beautiful memorials in the great organ, the gift of Mrs. Charles Hyde, in memory of her husband, the communion table, the gift of Mr. and Mrs. John F. Harman, in memory of Mrs. Harman's father; the pulpit stalls are the gift of Miss May Cahoone in memory of her parents and the communion chairs the gift of the children of Mr. and Mrs. Stephen Cahoone and at an earlier date the silver used in the communion service the gifts of many.

The windows unveiled yesterday represent the presentation of Jesus in the temple and contain in the upper lights above the gallery the figures of Mary, the child Jesus and the aged Simeon in the act of blessing. These windows are in the painted glass. They follow the traditions of Italian Gothic glass of North Italy. The cathedral at Florence and churches in Tuscany and Umbria, made familiar through the writings of Ruskin and Symonds, contain the work of William of Marseilles, Alessandro Fiorentino, and Ugolina de Pisa. The bright skies of this part of the world resemble our own and furnish a good reason for our attention to their results in glass as the late John La Farge so well understood. These windows are painted and stained by hand work. The figures are the result of careful studies from the living model. The figure panel of Simeon shows him in an inner court of the temple. The panel has 480 pieces of glass. His robes show a pattern of the orb and cross. The Madonna's garments are traditional, blue and red. Symbolic forms are shown in the wheat, pomegranite, ivy, the cross and the lily.

The smaller windows below the gallery contain other incidents connected with the theme of the main windows, namely, events in the childhood and youth of our Lord; the flight into Egypt and Jesus among the doctors in the temple. The windows are the work of Taber Sears, of New York, and were unveiled yesterday in the presence of a large congregation, among whom were many friends and relatives of those in whose memory they were offered, the pastor reading the events in the life of Jesus and offering a prayer of dedication.

CHIEF DOANE TELLS OF FIRE ESCAPES

Because of the fire in Newark on Saturday morning by which nearly thirty lives were sacrificed the attention of building inspectors all over the State has been called again to the factory law provisions and especially has this been done in this city. Chief Doane who is both building-inspector and head of the fire department, says that the law as to providing fire escapes in this city has been fully complied with, but even so the type of escape is not one that he would say was perfect.

"One thing which mitigates against the work of the firemen when upper stories of buildings are ablaze is the overloaded fire escape. Thoughtless people," says the chief, "pile their belongings on the balconies of the escapes and when a fire visits the building the inmates are liable to be entrapped through their own carelessness."

Several instances of the danger attending the cluttering up of the balconies of the fire escapes were mentioned by Mr. Doane, but he was more enthusiastic about the type of fire escape in use in western cities, where even the school children are especially good in school so as to obtain a ride on one. These escapes are built on the lines of a slide and are capable of handling any number of persons without danger to life or limb. Several of these fire escapes are in use at the shore resorts as sources of entertainment. Mothers with children in their arms have taken the slide through the escapes without inconvenience. They could be used to good advantage in the rear of bouldings and would be a positive safeguard against loss of life.

TRAIN TIME SCHEDULES

Jersey Central and B. and O. Changes Went Into Effect Yesterday.

THE RUNNING TIME IS CUT.

New York-Phila. Service In Hour and 50 Minutes—Some Changes Affecting Plainfield.

The new time-table which went into effect yesterday on the New Jersey Central announces a number of changes in trains affecting Plainfield patrons of the road. Eastbound the 11:52 morning train will continue as a regular stop, but the 12:19 has been taken off. The 5:18 and 6:18 trains in the afternoon eastbound will not stop hereafter. Before they stopped to let off passengers from the west.

Other changes in the Eastbound trains are as follows.

The 7:46 now leaves at 7:39, the 8:11 now leaves at 8:12, and the 8:09 now leaves at 8:04, the 10:55 at 11:00, the 1:09 at 1:11, 3:09 at 3:11, the 4:43 at 4:40, the 6:45 at 6:40 and the 7:09 at 7:22. The westbound changes are as follows:

The 7:11 morning train to Flemington now leaves at 7:09, the 7:13 at 7:03, the 9:13 at 9:04, the 9:17 at 9:29, the 11:23 at 11:19, the 12:03 at 12:01 and the 1:39 afternoon train does not stop. The 2:14 leaves at 2:17, the 5:23 at 5:21 and the 6:44 now stops regularly Saturday nights while other nights it stops to pick up passengers for the west. The same poor service between Plainfield and Trenton is continued, in fact, it is worse than before. One cannot come to Plainfield in the afternoon between the 3:11 and the 7:22, and going west the service is not much better.

All of the Philadelphia-New York expresses which heretofore covered the distance in two hours, are now advertised to make the trip in one hour and fifty minutes from the foot of Liberty street to Broad street, Philadelphia.

DUNELLEN.

The Dunellen sewer commission held an informal conference with the North Plainfield commission at Mayor Sanford's home, yesterday. Matters pertaining to the proposed sewer outlet were discussed. Details of the pro rata cost were gone into and agreements were reached in a number of items.

A W. C. T. U. parlor meeting will be held at the home of Mrs. James L. Manning, Wednesday afternoon. Mrs. T. C. Bodine, of Plainfield, will relate some of the matters taken up at the recent W. C. T. U. convention at Baltimore. Refreshments will be served in conclusion and a social hour passed.

The Dunellen Building Company has commenced the erection of two fine houses at Madison avenue and Mountainview terrace. Both structures will be handsome dwellings and an improvement to the neighborhood.

The work of improving St. John's church is still going on. The metal ceiling has been completed and Contractor Ayres is now engaged in the interior painting.

HOUSEHOLD LOAN CO.
PLAINFIELD'S RELIABLE BROKERS
We make it easy as possible for honest people to borrow money from us through a CONFIDENTIAL CREDIT ACCOUNT which can be used whenever desired. Customers dealing here fully appreciate our method which comprises such features as giving an exact copy of agreement, also the privilege of making easy weekly or monthly payments, and allowing a Liberal Discount if paid before full time. We stand upon our reputation for HONORABLE DEALING and COURTEOUS TREATMENT, together with the statement that our RATES are positively lower than any company doing busines in this County, a fact easily verified by comparison. Everything fully explained at our office or representative will call and give all particulars upon request.
HOUSEHOLD LOAN CO.
148 E. FRONT ST., PLAINFIELD, NEW JERSEY.
Office Hours 8 a. m. to 6 p. m.
Telephone 820-J.

A Very Old Rule.

The oldest mathematic book in the world is believed to be the "Papyrus Rhind" in the British museum, professed to have been written by Ahmes, a scribe of King «Ra-a-us, about the period between 2000 and 1700 B. C. This "Papyrus Rhind" was translated by Eisenlohr of Leipzig, and it was found to contain a rule for making a square equal in area to a given circle. It was not put forth as an original discovery, but as the transcript of a treatise 500 years older still, which sends us back to approximately 2500 B. C., when Egyptian mathematicians solved, or thought they had solved, the problem of squaring the circle.

The Dilettante Society.

An interesting old organization which formerly existed in London—the Dilettante society—originated with certain gentlemen who, having traveled in Italy, tried to encourage at home what they had enjoyed abroad. This society of lovers of the fine arts lasted 130 years. Walpole does not seem to have looked upon it with a very favorable eye, for he says, "The nominal qualification was to have been to Italy; the real one was being drunk."

Her Earache.

"What's the matter with you this morning, Delia?" asked Mrs. Wise.

"Oh, ma'am," replied the servant girl, "'tis the terrible earache I have this mornin'."

"Ah, you should be careful, Delia. All the keyholes in this house are very drafty."—Exchange.

Outclassed.

Hewitt—Can you believe what he says? Jewett—If he and Ananias had been contemporaries Ananias would have felt that it was necessary for him to go and get a reputation.—New York Press.

Auction Rooms
The Murray Auction and Brokerage Rooms, cor. Park Ave. and 4th street, near C. R. R. station, dealers in Real Estate, Furniture Modern and Antique, Bric-a-Brac, Silverware, Jewelry, Musical Instruments. Buys anything and everything in good and clean condition, and does repairing and polishing. 18 years' experience in buying, selling and conducting auction sales. Tel. 666.
R. MURRAY,
General Auctioneer and Appraiser.

WM. SCHORB & CO.
Plainfield's Second-Hand Furniture Store
Household Goods Bought and Sold.
The stove season is at hand. We have a large line of high-grade ranges, parlor and gas stoves, all good-as-new bargains. Glad to show them. Also to buy stoves just now.
120 Madison Ave., Jackson Bldg.
Telephone 1064-M 2

THE WATCHUNG HOME BAKERY AND LUNCH ROOM,
432 WATCHUNG AVENUE,
'PHONE 1712.
Orders taken for fancy baking and cooking. Salads and supplies for social functions. 11 25 tf

Watchung Express Co.
Incorporated.
120 Madision Ave. Tel. 1064-M-2
All Orders Promptly Attended To.

A. M. RUNYON & SON, UNDERTAKERS.
402 Park Avenue. Telephone No. 40. Office open day and night. Office of Hillside Cemetery. New York office—50 Great Jones St. Tel. call 2345-Spring. New York Embalmers License—1220. New York Registered Licensed Undertaker No. 315.

R. J. BOURKE
Funeral Director,
Tel. 1583-W. 410 Madison Ave.

H. DE MOTT
UNDERTAKER.
56 Somerset St. 'Phone 1128-W

DIED.

DEMEZA—On Sunday, November 27, 1910, John, son of Charlotte and the late George H. DeMeza, of West Second street.

Funeral private. 11 28 3

HILLMAN—On Sunday, November 27, 1910 Evelyn Moyes, daughter of Sarah and the late William H. Hillman, aged 18 years.

Services at the residence of her mother, 425 Madison avenue, on Wednesday, November 30, at 2:30 p. m. 11 28 2

GEARY—At South Plainfield, N. J., November 26, 1910, Margaret, wife of Maurice Geary.

Funeral from her late residence, South Plainfield, N. J., Tuesday, November 29, at 9 a. m. and from Sacred Heart church, South Plainfield, at 9:30 a. m., where a requiem mass will be offered for the repose of her soul. Interment in St. Mary's cemetery.

STRAPPE—In this city, Sunday, November 27, 1910, Margaret J. Strappe.

Funeral from the residence of her brother, Thomas Strappe, 979 West Fourth street, Wednesday, November 30, at 8:30 a. m. and from St. Mary's church at 9 a. m. where a high mass of requiem will be offered for the repose of her soul. Interment in St. Mary's cemetery. 11 28 2

COFFEE
Lovers of a good cup of coffee should try our
Java and Mocha - - 30c lb
Old Government Java, very fine 28c lb
Fine Maracaibo - - 22c lb
TEA
Formosa Oolong, delicious in flavor - - - 50c lb
Neuman Bros.
Watchung Ave. and Fifth Street
Telephone 760

Established 1872.
P. CASEY & SON.
UNDERTAKERS AND EMBALMERS
Office 116 Park Ave., Tel. 884-W. Res. 417 W. 2d St. Tel. 903-R. Office open day and night. N. Y. office 10 E. 22d St. Tel. 994-Gramercy.

Chas. L. Stanley,
159 East Front St. 'Phone 958
Headquarters for choice Cut Flowers and Potted Plants. Floral design work a specialty.
33,000 feet of glass. South Ave.

L. L. MANNING & SON.
STEAM GRANITE WORKS.
Corner Central Ave. and West Front St. Opposite First Baptist Church.

Classified Advertisements

Rates for advertisements under this heading one cent a word for first insertion, one half a cent a word for consecutive insertions of the same advertisement running for less than one month, one month, fifty cents a line (6 words to a line), double rate for advertisement set in capitals.

No advertisements received for less than ten cents.

Copy for death and marriage notices and classified advertising accepted up to 2:30 p. m.

THE DAILY PRESS is not at liberty to give any information regarding advertisements that require an address in care of this office. Persons answering these ads. should mail or leave answers as stated in advertisements.

Help Wanted Male.

WANTED—Young colored butler, good reference indispensible. Apply 313 Franklin place. 11 26 3

WANTED—First class driver; Temple's coal yard, 674 South Second street. 11 28 3

CANVASSERS and collectors for Colonial Life Insurance Company for Plainfield. Apply 89 Broad street, Elizabeth, 8 a. m. or 5 p. m. 11 28 5

WANTED—Two good solicitors and one counter salesman in an up-to-date grocery store. Address Solicitor and Salesman, care Daily Press. 11 15 tf

Real Estate Agents.

REAL ESTATE for sale or rent. Edmund Rushmore, 212 Park avenue; also Singer building, New York. 5 16 tf

BARGAINS—Dunellen, New Jersey, houses for sale; prices from $2,000 up to $5,500. Terms easy. Houses for rent. Robert L. Pierce, Dunellen. 11 28 3

WANTED—We buy improve and sell farms of good valuation around Plainfield, Dunellen, New Market, Bound Brook and Somerville. Send us yours for quick results. Address Farmer, Box 181, Dunellen. 11 28 1m

THOSE desiring to own a farm should consult one who has been selling farms for years, and he is yours truly, William Henry Rogers, 136 Park avenue, Plainfield. Telephone 44. tf

REAL ESTATE for sale, rent and exchange. Insurance in strong companies at lowest rates; money loaned on real estate. Thickstun & Emmons, 197 North avenue. tf

Money to Loan.

MONEY to loan on first mortgage. Louis A. Clement, lawyer, Babcock building. 11 21 6

$7,500 to loan on bond and mortgage at 5 per cent. Address Loan, Press office. 11 28 3

MONEY TO LOAN on bond and mortgage. Mulford, opposite depot 12 28 tf

MONEY TO LOAN on bond and mortgage. Charles L. Moffett, attorney, Woodhull & Martin building. 6 9 tf

MONEY to loan on bond and mortgage. J. T. Vail. 4 9 tf

MORTGAGES placed on good security. Francis J. Blatz, First National Bank Building. 8 21 tf

$25,000 TO LOAN at 5 per cent in sums to suit, on good mortgages. Elston M. French, 171 North avenue. 9 19 tf

Wanted Miscellaneous.

WANTED—Some customers for crochet hats; any color and size; prices reasonable. 121 Duer street. 'Phone 402-W. 1 28 6

Help Wanted—Female.

OPERATORS WANTED; ALSO LEARNERS ON LADIES' UNDERWEAR; STEADY WORK. SCHILLER BROS. 336 W FRONT ST. 10 29 1 mo

PARCEL GIRLS wanted. Woodhull & Martin Co. 11 7 tf

WANTED—White girl, about 20, to care for children. Apply afternoons. 248 E Ninth St. 11 19 tf

LADIES may obtain permanent employment with a steady income. For full particulars address New England Sales Co., Hartford, Conn. 11 26 3

WANTED—Competent chambermaid to assist with laundry work. Apply immediately 1106 Park avenue. 11 28 2

WANTED—First-class laundress for Mondays; reference. Apply 976 Kensington avenue. 11 28 3

WANTED—A woman of middle age to make her home with a widow. No washing; wages paid. Address Grant, care press. 11 28 6

WANTED—Experienced operators on 2-needle ruffiers; steady work; good pay to right party; also learners taken; paid while learning. Apply Nat Levy & Co., 339 Watchung Ave. Rink bldg. 9 13 tf

Situations Wanted—Female.

GIRL, just landed, wants position at general housework. Apply 657 South Second street. 11 25 3

COMPETENT white woman would like washings at home. Address I. L., care Press. 11 26 3

WOMAN wants fine washing at home; also day's work. 643 West Third street. 11 28 3

LADY wishes position as housekeeper for family; country or city. Address Housekeeper, Press. 11 26 6

EXPERIENCED laundress wants place Mondays and Tuesdays. 650 South Second street. 11 25 3

YOUNG woman wants steady work for Saturdays, office or housework. Call 235 Somerset street. 11 25 3

WANTED—By a refined colored trained nurse and good housekeeper a position. Good reference. Please apply to Miss S. A., care Mrs. Shand, 369 W. 126th street, New York city. 11 25 3

Lost and Found

LOST—A Boston terrier wearing license No. 819. Finder please communicate with 748 Carlton avenue. 11 28 3

LOST—Scottish terrier (male). Reward if returned to W. W. Coriell, 1200 Denmark road.

LOST—Scarf pin, with blood stone in centre. Finder return to 506 West Seventh street. Reward.

LOST—Early Sunday morning near Plainfield avenue or Liberty street, black bag containing keys and purse with money. Reward if returned to 658 South Second.

LOST—Sunday, watch fob with gold locket, initialed H. M. N. Reward if left at Nagle's Pharmacy. 11 28 2

PERSON who found package left in Main Line trolley this a. m. please return to Press office.

LOST—November 16 at 728 Carlton avenue, certificate of discharge from army of Sidney Chandler, company G, 45th Mass. Reward. Address C., Press. 11 26 3

LOST—On Wednesday afternoon a ladies' filigree silver bracelet. Reward at this office. 11 25 3

Help Wanted—Male or Female.

WANTED—Someone who understands shampooing and treating the hair; at residence; reference. Address C. A. M., care Press. 11 28 3

Employment Agency.

MURRAY'S Employment Registry, 226 E. Front street. Reliable help, moderate fees; temporary help at short notice. Near Y. W. C. A. Phone 666. 9 20 tf

EMPLOYMENT Agency, Mrs. Keller, 22 Somerset place, the oldest and most reliable, (all nationalities). 'Phone 196-W. 7 1 tf

For Rent.

FOR RENT—9-room house, handsomely decorated throughout; electric, gas and heat in every room; open plumbing, large reception hall; lot 50x185, with barn; excellent location; Prospect place, near Washington avenue. See Mr Vanderhoof at Woodhull & Martin's. 6 10 tf

TO LET—Two 8-room houses in west end of city; rent $12; one 6-room on Stone St.; $18; three houses good location; $35 M. F. Gano, 142 North Ave. 9 20 tf

TO LET—Two houses; all improvements; at $23 month; also one at $15, and two at $13; city water; on Laramie road. Inquire at Store, Arlington Ave. 11 15 1mo

TWO apartments, two rooms and bath; $13; Stirling building. Apply Plainfield Trust Co. 11 25 3

SIX-ROOM flat to let, $12, and a 5-room flat all improvements, corner Second and Watchung avenue, $19.50 a month. Apply C. H. Hand, Watchung avenue. 11 26 6

FOR RENT—New modern flats as follows: 5 rooms, $16.50; 6 rooms, $18.00; 6 rooms, $25 and $27.50, and many others. Doane and VanSyckel. 11 26 3

TO LET—Six room house five minutes from train or trolley cars, Dunellen. Apply Robert L. Pierce, Dunellen, N. J. 11 22 tf

APARTMENT to let, Miller's pharmacy, Park avenue and Fourth street. 11 28 3

TO LET—Four rooms on Hunter avenue; $8. George J. Finger, 120 West Front street. 11 26 tf

TO LET—Two apartments, 6 and 7 rooms; all modern improvements; Woodland Ave., 8 minutes from station. Call at new buildings, near Putnam Ave. 10 25 tf eod

TO LET—Two four-room houses, Nos. 244 and 250 Grove street; $10. John Herrmann 411 Somerset street. 11 21 6

Rooms and Board.

GOOD accommodations; low rates; Boyce's Hotel, 97 Somerset St. tf

LARGE pleasant room to let; with board; hot water heat. Phone 290-W. 433 E. Seventh St. 11 4 tf

TWO pleasant comfortable rooms with home surroundings and excellent board. Also table board. Mrs. Tomlinson, 609 Madison avenue. 11 28 1m

BOARD and room for man and wife, or two men; all improvements. 440 East Sixth street. 11 28 6

ATTRACTIVE room for couple; exceptional table. Mrs. Williams, 137 Crescent avenue. 11 25 6

PLEASANT furnished rooms. Apply 175 East Front street. 11 26 3

TO RENT—Floor unfurnished $9, or furnished. 415 Spruce street near Hope chapel. 11 26 3

SUPERIOR table board at "The Plainfield," 515 Park avenue. Dining-room redecorated; excellent service. 11 18 tf

LARGE sunny front room to let with board. The Waldorf, 134 Crescent avenue. 11 23 6

NICELY furnished room and board. Mrs. Whitlock, 440 W. Front St. Phone 418-L. 11 17 1mo

ROOM and board for two; shop men preferred. 17 Somerset place.

DESIRABLE connecting front room; with board; hot water heat. Miss Kline, 21 Sandford Ave. 9 14 tf

CONNECTING rooms, with board Mrs. Hellstrom, 312 East Seventh street. 4 6 tf

FURNISHED rooms, light and airy, in nice neighborhood, near centre of town. 225 East Fifth... tf

Real Estate for Sale.

FOR SALE—Lot on W. Eighth St. between Central Ave. and Division St.; this lot is a very desirable one and is located in the very best section. Apply Edmund Rushmore, 212 Park Ave. or Singer Bldg., N. Y. 10 29 1 mo

CHOICE LOT for sale—Berkley Ave., Netherwood; 95 ft. front by about 235 deep. R. I. Richardson, Westfield, N. J. Phone 66-J. 10 8 tf eod

FOR SALE—New house, corner Grant and Stelle Aves. containing 11 rooms and 3 baths; lot 105x180 feet; Thatcher system of hot water heating; large laundry with Ruud automatic hot water heater; large living room (23x13) with inglenook and open fireplace; parquette floors on 1st and 2nd story; speaking tubes from 2nd floor to laundry and kitchen, also electric bells throughout the house; combination coal and gas range in kitchen; this house is unusually well built and was designed by A. L. C. Marsh, architect. For price, terms or other information apply to Edmund Rushmore, 212 Park Ave., Plainfield, or Singer Bldg., N. Y. 10 29 1 mo

FOR SALE—Lots on Union street, near Arlington avenue; also lots on West Seventh street; convenient to trolley. J. T. Vail 9 27 tf

For Sale or To Let.

HOUSES for sale or rent; lots for sale; easy terms. Apply D. F. Dugan, 511 E. Seventh St. 9 26 tf

For Sale.

FOR SALE—At 58 Somerset St.; all kinds of gloves 25 per cent. cheaper than elsewhere; slightly damaged gloves at half price; special heavy buckskin gloves and mittens. H. Texier. 10 27 tf

FOR SALE—House and corner lot; centrally located; six rooms; part improvements. Address Quick Buyer, care Press. 11 4 tf

FOR SALE—Jersey potatoes. 145 Manning avenue. Tel. 1011-W. 11 25 3

VERY GOOD driving horse for sale; suitable for business or delivery wagon; 864 Clinton avenue; telephone 1556-W. 11 22 tf

OLD papers for sale; put up in packages of 100 copies for 10c. Apply at this office. tf

A GOOD BARGAIN — Driving horse team, 2.26, with harness, whip, robe and runabout for $190; if sold before turning out to pasture. Horse worth more money. Tel. 230. 11 26 6

FOR SALE—Slightly used Pianola and rolls. Bargain for cash. Inquire 1135 West Front street. 11 28 3

2,000 BUNDLES cornstalks for sale. B. Scribner, Jefferson avenue and Greenbrook road; back of Dunellen. 11 28 3

FOR SALE—Oak sideboard with plate glass mirror; dining table, opens to eight feet; both nearly new. 140 Central avenue. 11 28 6

FOR SALE—Fine driving horse, runabout, top, harness, blanket, robes, etc., all good as new; cost $600; sacrifice for $300. Address D. G., care Press. 11 26 3

FOR SALE—New station wagon, never been used; also one old one. Apply at stable, 714 Belvidere avenue. 11 26 7

PARTY in need of ready money will sell some gold bonds bearing 6 per cent. at sacrifice. 315 East Second street. 11 26 3

FOR SALE—Remington hammerless breech-loading shotgun; excellent condition; good as new. Address Gun, care Daily Press. 11 25 3

FOR SALE—Go-cart cheap. Mrs. Lang, 132 E. Front street. 11 26 4

ROASTING chickens for sale. 145 Manning avenue. Tel. 1011-W. 11 25 3

FOR SALE—Mahoney steam furnace and boiler in excellent condition; radiation 1,000 feet; capacity not sufficient for present building; terms reasonable. Apply at 1003 Park avenue. 11 23 tf

Miscellaneous.

RENEWING, top soiling and grading of lawns. P. Nugent, 926 West Third street. 11 22 1mo

WM. BROWN, watchmaker and jeweler, still at the same place. 124 Watchung Ave., Front and Second streets. 11 17 1mo

TITLES abstracted for purchasers of real estate and bond and mortgage loans. Chas. J. McNabb, 209 North Avenue. 11 26 1m

MEN, YOU WANT IT—Royal Shaving Soap, stick or powder; lathers quickly; shortens shave; economical and delightful. Ten Cent and other stores. Allen Pharmacal Co. 10 7 tf

FANCY groceries, delicatessen, fruits, desert, tobacco, cigars, at lowest prices; prompt delivery. Maurice Wallecan, 1092 Arlington avenue. 11 15 1mo

THE EXCHANGE, No. 325 West Front street. Tel. 901-R. Largest display in furniture, rugs, bedding and general household goods in the city. Cash or liberal credit. An honest man's promise to pay—that's all we ask 1 5 tf

PHOTOGRAPHS taken in the home; portrait work of children a specialty. N. S. Wardler, 610 Division St. 'Phone 100-W. 6 20 tf

BEFORE selling your furniture see Latourette, 326 West Front St. tf

H. H. BUTLER, D. V. S.—Pet animals a specialty. OFFICE AT GORMLEY'S Riding School, Kensington avenue, near Putnam. Telephone 194 (cut out for reference). 1 8 tf

STORE your furniture with the Plainfield Storage Company; reasonable rates. Orders left for moving vans. Nagle's, Front and Grove Sts. 1 7 tf

P. H. LATOURETTE, auctioneer, sales promptly attended to; satisfaction guaranteed. 326 West Front street. 2 10 tf

Wanted to Rent.

WANTED—Two large or three small unfurnished rooms. 407 Berckman street. 11 26 3

For Exchange.

FOR EXCHANGE—7-room house and barn, best section of West Front street, in exchange for free and clear lots; equity $3,500. Address Bargain, care Press. 11 26 6

Real Estate Wanted.

WANTED—Three to ten acres of land, not over two miles from railroad station. E. M. French, No. 171 North avenue, Plainfield, N. J. 11 2 tf

NEWS OF THE WORLD FOR THE BUSY MAN

Manufacturers reported that business conditions generally were slow.

A man was arrested in Williamsburg, charged with passing counterfeit half dollars.

The report of Walter E. Clark, Governor of Alaska, was made public at Washington.

Michael Cudahy, founder of the packing house bearing his name, died from pneumonia in Chicago.

It was said at Burlington, Vt., that President Buckham, of the University of Vermont, was seriously ill.

Vice President Sherman presided at exercises to dedicate a new Salvation Army building at Utica, N. Y.

The total known dead in the Newark factory fire reached twenty-four, leaving only one body in the morgue unidentified.

A third person was found who stated that he saw Callier, the supposed victim of the trunk murder, since 1902, when the police believe he was killed.

An engagement is reported to have occurred at Chihuahua between six hundred Mexican troops and four hundred revolutionists, in which the latter were routed with considerable loss.

Arthur J. Balfour, leader of the Opposition in the British House of Commons, in a brief election address, reported at London, asserted that behind the single chamber conspiracy lurks socialism and Home Rule.

The Pope ratified the appointment of the Very Reverend John Ward as Bishop of Leavenworth; the consistory scheduled for this month, according to a cable dispatch from Rome, will not be held until February.

It was reported at Rio de Janeiro that the families who fled the city in fear of bombardment from the mutinous sailors were returning now that the Brazilian warships were again in the hands of the government.

Ingram C. Sowell, midshipman quarterback on the Navy team in its football contest with the Army cadets, had a rib broken and probably a lung punctured in the first few minutes of play, but he continued in the game to the end.

General James Oakes, who saw service in the Mexican and Civil Wars, died suddenly in Washington.

Mrs. Maude E. Glavis, wife of Louis R. Glavis, obtained a divorce in Seattle on a complaint charging cruelty and desertion.

The net income of the 262,490 corporations of the United States which are subject to tax under the corporations tax law, was $3,125,480,000 for the year which ended on June 30, it was announced at Washington; according to the returns made to the Internal Revenue Bureau the capital stock of the corporations was $52,371,626,752 and their bonded and other indebtedness was $31,333,952,696; the tax yielded $26,872,270.

HOW UNION OFFICER'S SWORD WAS RETURNED

Learning that the owner of a sword he had captured during the second day's battle of Bull Run was J. H. Bradt, of Chicago, Major Samuel H. Pendleton, of Elizabeth, who was at the time senior first lieutenant of the Williamsburg (Va.) Light Artillery, recently returned the prize. On the sword was engraved, "Presented by the Syracuse Citizens' Corps to Lieutenant James H. Bradt."

A few months ago, Major Pendleton, while conversing with James H. Moore, of Elizabeth, happened to mention the circumstance of the capture of the sword, when the latter told him he was acquainted with the Bradt family, of Syracuse, N. Y., with which he was sure the owner of the sword was connected. Major Pendleton, who had long sought the owner, at once wrote the former Union officer at Syracuse, and shortly after received an interesting communication.

"It was in the war from White House to Auld Oaks (or Seven Pines), and in the seven days' retreat to Harrison's Landing, on James River," he wrote. "From there to Washington—thence to Caantilly. At the battle of Bull Run, where General Phil Kearny was killed, I was wounded and taken prisoner, and went to Libby Prison. There is where I lost my arms, you or they taking them all.

"I send you, my friend, some papers, so you can see I am all right. You will please return papers, as I wish to keep them. I could send copies of them, but the original is better. Hoping to know you better in the future."

The "papers," satisfying Major Pendleton that his correspondent had been duly commissioned by Governor Morgan as first lieutenant of the 101st New York Volunteers, he promptly forwarded the sword and documents by express to his given address in Chicago, with a letter expressing the delight it gave him to do so.

Mr. Bradt then sent Major Pendleton another letter thanking him for the sword.

INDICT ASSAILANT OF MAYOR GAYNOR.

The Jersey City grand jury voted Friday to indict James J. Gallagher for assault with intent to kill Mayor Gaynor and Street-cleaning Commissioner Edwards, of New York, and for carrying a concealed weapon in each assault case—four indictments in all.

Gallagher will probably be arraigned next Thursday morning. Alexander Simpson will enter a plea of not guilty on the ground of insanity. It is likely a date will be fixed for the trial early in December. Both sides have said they are ready.

CHILD FALLS 30 FEET, SUSTAINS BROKEN BONE

Falling from a third-story window of her home, Helen Brighton, six years old, of 112 Norfolk street, Newark, Saturday escaped with a broken collar-bone and a few contusions. The little one was removed to the Newark City Hospital.

The girl was leaning out of the window and lost her balance. She fell thirty feet, landing on the sidewalk.

—Daily Press Want ads Pay.

HAHNE & CO.

NEWARK'S STORE BEAUTIFUL
BROAD, NEW AND HALSEY STREETS

IMPORTERS RETAILERS

The Most Industrious Store in Newark---The City of Industry

Hahne & Co.'s Is a Treasure House of Gift Things

Again, the Holidays!

So here we are on the eve of another Christmas season. Glorious holiday, how gladly it is welcomed by the many millions all over the earth! How eager the children are for its coming! How joyful it makes the young folks—the lovers and the sweethearts, the mothers and the sisters! How it cheers the old folks whose memories of the holidays of their youth are revived by the pleasures of the young.

Oh, what would we do without Christmas.

Perhaps the old world would move on as always even if we should abolish Christmas, but what could we substitute that would so warm the cockles of our hearts—that would so mellow our natures—that would so loosen the purse strings of our old Scrooges? What, pray?

Let us rejoice that there is such a holiday as Christmas. Let us be glad of the opportunity it gives everybody to display the generous spirit that is too often hidden by the rush and fuss of things about us.

We like the Christmas season because of the preparations we have to make for it. Because of the joys we experience in gathering the gifts for the thousands who give them—and we feel, as we gather them, a certain delight at having to play such a large part in making the multitudes happy on Christmas Day.

But best of all to us is the Christmas spirit that pervades the store throughout the month preceding the festive day. The crowds of buyers, their cheerful faces, their animated conversations, their greetings to one another—all contribute to make the holiday season the best of all the year.

And so we say "Welcome to Christmas; May It Bring Good Cheer to All."

Beautiful Linens for Holiday Gifts

Many of our nicest linens are exclusive with us as are many of our brands of towels, making this the Mecca for seekers of the better sorts of linen gifts.

We will be pleased to box almost anything you buy in the Linen Store for gift giving without extra charge.

Fancy Linens in what is unquestionably the largest variety every presented to Newarkers; here in pretty array—embroidered and lace trimmed.

Doylies—from 5c to $1.50 each.
Centrepieces—from 35c to $25.
Scarfs—from $1.10 to $40.
Teacloths—from $2.75 to $50.
Tablecloths—$2.39 to $75.

Moravian Satin Damask Tablecloths—Exquisite new exclusive designs—at $5.25, $6.50, $7.98, $9.50 and $11.98 each.

Napkins—at $5.50, $6.75, $7.75, $8.75 and $10 per doz.

Hemstitched Damask, Teacloths—at 95c, $1.39, $1.98, $2.25 and $2.75 up.

Hemstitched Lunch Napkins—at $1.75, $2.25, $2.98, $3.50 and $3.98 the dozen up.

Hemstitched Damask Set Cloth and Napkins—at $4.50, $5.98, $6.50, $7.50 and $8.25 up the set.

Scalloped Lunch Cloths—at $3.98, $4.75, $5.50 and $5.98 each.

Scalloped Tablecloths—at $5.50, $7.50, $9.98 and $12 each.

Embroidered Towels—at $1.10, $3.25 and $8.25 the dozen.

Embroidered Guest Towels—at 79c and 98c each.

Guest Towels—at 29c, 35c, 45c, and 59c each.

Meadow Bleach and Old Bleach Hemstitched Huck Towels—at 55c to $1.25 each.

Embroidered Linen Pillow Cases—at from $1.75 to $6.75 per pair.

SanKnitary Bath Towels and Face Towels in sealed, germproof packets, containing four towels and one face cloth—at $1 each.

Bath Mats—Handsome new designs in all colors—59c to $1.85 each.

High-Grade Portiers

High Grade Imported Linen Velour Portieres; made in our own workrooms—a guarantee of their high class; at least fifteen different color combinations to choose from—surely something here to please all who come; finished with silk cord side and bottom; velour in solid colors and of the best quality; 50 inches wide, 8 feet long; our regular price for making these portieres is $35 the pair, special priced for two days only at

$27.50

Should we not be able to please you with the color combinations offered we will make them **to your order**. You can buy these Portieres on the **Club Plan** if you wish.

Upholstery Dept. Third Floor.

Haviland's Fancy China

Just in time for Christmas gift buyers came this big purchose at much less than cost to import. In this great lot are all parts of fine Dinner Sets and almost every other kind of china plate, bowl or pitcher.

Many exquisite sets are included.

The decorations are superb.

The shapes are the best that come from the farfamed potteries of Chas. Field Haviland—the latest and prettiest.

Every piece is perfect.

All at Half Price.

Included in this fine collection are:—

Chop Sets, Cake Sets, Berry Sets, Salad Sets, Ice Cream Sets, Chocolate Sets, Sugar & Cream Sets, Plate Sets, Oatmeal Sets, Pudding Sets, Bread & Butter, Tea, Breakfast and Service Plates, Ramekins and Plates.

After Dinner, Tea, Coffee and Bouillon Cups and Saucers, Olive Spoons, Pickle, Bonbon Trays, Fruit Saucers, Oatmeal Dishes, Chop Plates.

Comports, Mayonnaise Sets, Chocolate Pots, Covered Muffin Dishes, Bread Trays, Fern Dishes, Broth Bowls.

Teapot Tiles, Cheese Dishes, Relish Dishes, Tobacco Jars, Hair Receivers, Mugs, Lobster Salads, Pitchers.

Holiday Ribbons

Every kind of ribbon you are likely to want for decorations, fancy work or other uses will be found in our unrivaled stock of ribbons. Our force of expert bow makers will give their services free to all who wish bows tied or baskets trimmed, if the ribbon is purchased here.

Narrow Satin Ribbons in all wanted colors for fancy work:

No 1, value 12c, at only **9c** a piece.
No. 1½, value 20c, at only **15c** a piece.
No. 1, value 25c, at only **19c** a piece.

Fancy Black Satin Ribbons in all desirable colors.

No. 1, regularly 15c a piece at **10c.**
No. 1½, regularly 25c, at only **15c** the piece.
No. 2, regularly 35c, at only **19c** the piece.
No. 3, regularly 50c, at only **29c** the piece.
No. 5, regularly 65c, at only **39c** the piece.

Fine Quality Taffeta Ribbon—All desirable colors; stiff, brilliant finish; 3½ inches wide; regularly 17c, at only **12c.**

Hahne & Co., Broad, New and Halsey Sts, Newark

KIVANTINOS & JELLING
Successors to Alex. Lusardi.
Foreign and Domestic Fruits, Choice Confectionery, Nuts, Cigars, etc.
211 W. Front St. Tel. 886-W

Victor Smith's Home Sold.

What was the home of the late Victor Smith, a newspaper man, who wrote the "Tip of the Tongue" in a New York newspaper, was recently sold at Bayonne for $500 over a mortgage of $6,000. When the property went under the hammer, Mrs. Smith, the widow, became hysterical.

—Advertise in The Daily Press.

Health Is Wealth

Various boards of health, government inspectors and sanitariums everywhere urge the use of manufactured ICE.

Why? BECAUSE it is pure. We manufacture the purest ice that can be produced and sell no other. PRICES REASONABLE.

CRYSTAL ICE Co.
MacDONALD & IVAMY,
Exclusive Handlers.
307 Arlington Ave. 'Phone 1023

Try a Press Want Ad

EDUCATIONAL.

JOSEPH McINTYRE
[Director McIntyre Concerts]
Teacher of Singing and Piano
In PLAINFIELD MONDAYS and THURSDAYS
317 FRANKLIN PL. TEL. 313-J
New York Studio, Carnegie Hall
Personal Address—45 Convent Ave. (W. 130th St.)
New York City 9 13 3mos

FIFTEENTH SEASON
MR. FREDERICK F. DAWES
Assistant Teacher with Mr. T. George Dodworth,
12 East 46th Street, New York
CLASSES FOR
Dancing and Polite Training
at SEMINARY HALL, PLAINFIELD, N. J.
Commencing Tuesday, Oct. 11, 1910. 9 29 2m

Advertisements
—FOR—
New York Herald,
World, Times, Sun, Journal,
Telegram, American,
Brooklyn Eagle
—and—
Newark Evening News
Received at
The Daily Press
AT REGULAR OFFICE RATES.

UNIFORMLY GOOD
Have you tried our Waldorf Canned Goods? We know you will like them—their flavor is so good, quality so high and yet prices so reasonable. Tomatoes, Peas, Beans, Asparagus, etc., all uniformly good
Prompt, free deliveries.
W. W. DUNN
THE PARK GROCER
Dunr St. and Lincoln Pl

PLAINFIELD WINDOW CLEANING CO.
H. MERSTRICH, Prop.
Stores, Offices, Private Residences, New Buildings, Cleaned, Scrubbed and Oiled. Office, 145 East Front street Tel. 884-J

Central R. R. News Stands.
You can get it at the C. R. R. News Stands, both depots, Plainfield Daily Press and Elizabeth Journal, on sale at both stands, Philadelphia Morning, Evening and Sunday Papers. Largest assortment of Magazines and Weekly Papers in the city. Back numbers procured. Brooklyn Papers, English Publications. Daily and Sunday Papers delivered. Orders left at stand receive prompt attention. Open Sundays.

CHAS. KEIDERLING
FURNITURE PACKER.
Furniture, Trunks, Pictures, China, Glass and Bric-a-Brac Packed and Crated for Storage and Shipping. Storage Rooms to Let.
Tel. 559-J. 258 E. Front St.

L. Moraller & Son,
Watchmakers and Jewelers,
Watches, Clocks and Jewelry. Fine Watch and Clock Repairing a Specialty.
219 Park Ave., Plainfield, N.J.

KODAKS
Complete line of Photo Supplies.
Printing and Developing
At Doane's 115 Park Ave.

FRANK NEIDIG'S
LINCOLN MEAT MARKET
Fine Meats, Vegetables, Oysters and Heinz's "57."
94 Somerset St.
Telephone—781.

A. H. ENANDER
Sanitary Plumbing. Gas Fitting. Steam and Hot Water Heating. Contractor for Sewer Connections.
125 WATCHUNG AVE.

John Lo Presti's
405 Watchung Avenue,
Come and try our Home-made Ice Cream, delivered to any part of the city.
Fruit and Confectionery.
Cigars and Tobacco.
'Phone 440-J.

Kindling and Grate Wood
Cedar Posts and Bean Poles. Prompt deliveries. Orders received at 89 SOMERSET STREET.
JOHN MOBUS
P. O. Box 320. Telphone 19-F-42.

E. B. Maynard's
Tonsorial Parlors. Electrical Massage for face and hair. First-class work. Children's Hair Cutting a Specialty. Tel. No. 754-R.
141 NORTH AEVNUE.

McCULLOUGH'S STEAM MILL,
21 Steiner place, North Plainfield, N. J.
R. H. McCULLOUGH, Prop.
Sash, Blinds, Doors, Mouldings, Scroll Sawing, Turning etc.
Estimates cheerfully furnished.

THE SNOW PEOPLE

A blizzard on the plains—I have seen one; I never wish to see another. All day that terrible whirl of snow. If it had ceased occasionally to give the brain a rest, it would not have been so hard to bear, but it never ceased. We saw only ourselves; there was nothing else to see but the boundless plain, and that was shut from our vision by the snow. We were prepared for the storm, having wagons, tents and the wherewithal to make hot coffee, and should have considered ourselves well off. We would have been had it not been for that terrible, never ceasing whirl.

The next morning the storm abated, and we moved on. About noon we came upon a sight to freeze the marrow in our bones—six heaps of snow, a body underneath each, the remains of a campfire in the center. We brushed the snow from the heaps and uncovered five men and a woman. The woman was wrapped in all the blankets that the party had possessed. I put a pocket mirror to the mouth of each person, and the woman alone responded, showing a faint film on the glass. We poured whisky down her throat and chafed her. She opened her eyes and in a short time could speak to us, but we waited till the next day for her story:

"We had horses and a wagon. I don't know where the horses are now. When we saw the storm coming we thought the first thing to do was to get firewood, but since there was none we broke up the wagon.

"I don't remember much of what happened. All I know is that now and again my husband came to me with a blanket. I closed my eyes to shut out the whirling snow that was making my brain sick, but they wouldn't let me keep them closed. They kept shaking me to keep me awake. I saw them putting on the fire the pieces of the wagon, but they used them sparingly.

"Presently I saw a flock of white wolves circling around us, and it seemed that the men were keeping up the fire to prevent their closing in and devouring us. Occasionally one of the men would seize a firebrand and hurl it at a wolf. They were circling, always circling, to tire our brains. I closed my eyes again, and when I opened them the wolves were gone, but something far more terrible had taken their places. Snow people were whirling where the wolves had whirled. Oh, how cold they looked out of their dreadful eyes! They instead of the wolves were now trying to tire us.

"Every now and again one of the snow people would try to seize one of our men, but he would take up a firebrand, and that was enough. The snow man would withdraw. I saw one of our men stagger away from the fire. A snow woman took him and pressed her lips tight to his. Then she opened her arms, and he fell frozen stiff.

"After that the snow people circled nearer. I saw our men come and stand around me. You may think it was to protect me from the wind and the drift. No; it was to keep off the snow people. I was sitting by the fire, so that the men inclosed both me and the fire. I fancied the snow people wanted me, for they were all looking at me out of their icy eyes and beckoning to me. There were four of our men around me, and each seized a firebrand and advanced a few paces back to back. The snow people could not stand the heat of the brands and fled with a shriek.

"So wild, so weird, so terrible, was the shriek that I closed my eyes and put my hands to my ears. When I looked again the men had lowered the brands, and the snow people were whirling more frantic than ever.

"A horrible old snow hag beckoned to one of the men, leering at him. He went toward her. She seized him, and I saw him whirled off up into the sky. Another woman sang a beautiful song—no such heavenly melody have I ever heard—fixing her eyes on one of the men who were left. He, too, succumbed and went toward her. She folded him in an embrace, and I saw that he had been frozen. Another of our men went a short distance from the fire to bring some spokes to burn. A snow man seized him, touched his heart with his icy finger, and he fell, like the rest, without bending a joint.

"From this time the snow people seemed changed. They were no longer horrible. They were beautiful. The men's apparel seemed to glisten like icicles in the sun; the women's dresses trailed far behind them, each a myriad of snowflakes. I saw now only one of our men. He came to me and threw a blanket over me. He was my husband. Then he stooped and kissed me. I saw him soon after, standing by the fire, which was now nearly out. The snow people were watching it, and I knew that when the last ember died the end would come. Nearer they came till I could feel their breaths on my face, though it seemed to me that I had been in a fever and they were cooling me. Then I saw them gather around my husband, and he fell into their arms.

"This is all I remember till I felt something warm in my throat and, opening my eyes, I saw you people standing over me."

It was plain that we had snatched the woman from death by freezing. We took her with us and eventually gave her up to her friends. Whether her brain recovered from the effects of her dreadful experience I have never learned.

F. A. MITCHEL.

The Riverman

By STEWART EDWARD WHITE

Copyright, 1908, by the McClure Company. Copyright, 1907, 1908, by Stewart Edward White

Jams on the river, contrary to general belief, are of very common occurrence. Throughout the length of the drive there were probably three or four hangups a day. Each of these had to be broken, and in the breaking was danger.

Orde after the rear was well started patrolled the length of the drive in his light buckboard. At times he remained at one camp for several days watching the trend of the work. The improvements made during the preceding summer gave him the greatest satisfaction, especially the apron at the falls.

No trouble was experienced until Heinzman's rollways were reached. Here Orde had boomed a free channel to prevent Heinzman from filling up the entire river bed with his rollways. When the jam of the drive had descended the river as far as this Heinzman had not yet begun to break out. Hardly had Orde's first crew passed, however, when Heinzman's men began to break down the logs into the drive. Long before the rear caught up Heinzman's drive was in the water, mingled with the sixty or eighty million feet Orde had in charge.

The situation was plain. All Heinzman now had to do was to retain a small crew, which should follow after the rear in order to sack what logs the latter should leave stranded. As it was impossible in so great a mass of timbers and in the haste of a pressing labor to distinguish or discriminate against any single brand, Heinzman was in a fair way to get his logs sent downstream with practically no expense.

"Vell, my boy," remarked the German quite frankly to Orde as they met on the road one day, "looks like I got you dis time, eh?"

Orde laughed.

"If you mean your logs are going down with ours, why, I guess you have. But you paste this in your hat—you're going to keep awful busy, and it's going to cost you something to get 'em down."

Thrust them aside into eddies.

Orde's drivers kept a sharp lookout for "H" logs and wherever possible thrust them aside into eddies and backwaters. This, of course, merely made work for the sackers Heinzman had left above the rear. Soon they were in charge of a very fair little drive of their own. Their lot was not enviable.

One day when Orde's buckboard drew into camp he sent Bourke away to repair damages while he called the cookee to help unpack several heavy boxes of hardware. They proved to contain about thirty small hatchets, well sharpened and each with a leather guard. When the rear crew had come in that night Orde distributed the hatchets.

"Boys," said he, "while you're on the work I want you all to keep a watch out for these 'H' logs, and whenever you strike one I want you to blaze it plainly so there won't be any mistake about it."

"What for?" asked a Saginaw man.

A riverman nudged him.

"Just do what you're told to on this river and you'll see fun sure."

Three days later the rear crew ran into the head of the pond above Reed's dam. To every one's surprise, Orde called a halt on the work and announced a holiday.

Now, holidays are unknown on drive. Rarely is time allowed for eating and sleeping. Nevertheless all that day the men lay about in complete idleness. The pond filled with logs. From above the current, aided by a fair wind, was driving down still other logs—the forerunners of the little drive astern. At sight of these some of the men grumbled. "We're losin' what we made," said they. "We left them logs and sorted 'em out once already."

Orde sent a couple of axmen to blaze the newcomers. A little before sundown he ordered the sluice gates of the dam opened.

"Night work," said the men to one another.

Sure enough, after supper Orde suddenly appeared among them.

"Get organized, boys," said he briskly. "We've got to get this pond all sluiced before morning."

The men took their places.

"Sluice through everything but the 'H' logs," Orde commanded. "Work them off to the left and leave them."

The sluicing, under the impetus of a big crew, went rapidly. "There's near a million an hour going through there," speculated Orde, watching the burdened waters of the chute. And in this work the men distinguished easily the new white blaze marks on Heinzman's logs, so they were able to shunt them one side into the smoother water, as Orde had commanded.

As the last log shot through Orde cried, "Tear out the booms!"

The chute to the dam was approached, as has been earlier explained, by two rows of booms arranged in a V, or funnel, the apex of which emptied into the sluiceway and the wide, projecting arms of which embraced the width of the stream. The logs, floating down the pond, were thus concentrated toward the sluice; also the rivermen, walking back and forth the length of the booms, were able easily to keep the drive moving.

Now, however, Orde unchained these boom logs. The men pushed them ashore, clamped in their peavies and, using these implements as handles, carried the booms back into the woods. Then everybody tramped back and forth, round and about, to confuse the trail. Orde was like a mischievous boy at a school prank.

The blazed logs belonging to Heinzman, drifting slowly, had sucked down into the corner toward the power canal, where, caught against the grating, they had jammed. These logs would have to be floated singly and pushed one by one against the current across the pond and into the influence of the sluice gate. Some of them would be hard to come at.

"I guess that will keep them busy for a day or two," commented Orde.

This, as Orde has said, would be sufficiently annoying to Heinzman, but would have little real effect on the main issue, which was that the German was getting down his logs with a crew of less than a dozen men. Nevertheless Orde in a vast spirit of fun took delight in inventing and executing practical jokes of the general sort just described. One day the chore boy, who had been over to Spruce Rapids after mail, reported that an additional crew of twenty had been sent in to Heinzman's drive. This was gratifying.

"We're making him scratch gravel, boys, anyway," said Orde.

The men entered into the spirit of the thing. In fact, their enthusiasm was almost too exuberant. Orde had constantly to negative new and ingenious schemes.

"No, boys," said he, "I want to keep on the right side of the law. We may need it later."

Logs rarely jam on rising water, for the simple reason that constantly the surface area of the river is increasing, thus tending to separate the logs. On the other hand, falling water, tending to crowd the drive closer together, is especially prolific of trouble. Therefore, on flood water the watchers scattered along the stretches of the river had little to do—save strand Heinzman's logs for him.

Up to a certain point this was all very well. Orde took pains not to countenance it officially and caused word to be passed about that, while he did not expect his men to help drive Heinzman's logs, they must not go out of their way to strand them.

"If things get too bad, he'll have spies down here to collect evidence on us," said Orde, "and he'll jug some of us for interference with his property. We don't own the river."

Inside of two weeks Orde had the great satisfaction of learning that Heinzman was working—and working hard—a crew of fifty men.

"A pretty fair crew, even if he was taking out his whole drive," commented Orde.

The gods of luck seemed to be with the new enterprise. The water held out to carry the last stick of timber over the shallowest rapids. Weather conditions were phenomenal—and perfect. All up and down the river the work went with vim and dash.

After this happy fashion the drive went until at last it entered the broad, deep and navigable stretches of the river from Redding to the lake. Here, barring the accident of an extraordinary flood, the troubles were over. On the broad, placid bosom of the stream the logs would float. As Orde sat in his buckboard, ready to go into town for a first glimpse of Carroll in more than two months, he gazed with an immense satisfaction over the broad river moving brown and glacierlike, as though the logs that covered it were viscid and composed all its substance. The enterprise was practically assured of success.

For awhile now Orde was to have a breathing spell. A large number of men were here laid off. The remainder, under the direction of Jim Denning, would require little or no actual supervision. Until the jam should have reached the distributing booms above Monrovia the affair was very simple. Before he left, however, he called Denning to him.

"Jim," said he, "I'll be down to see you through the sluiceways at Redding, of course. But now that you have a good, still stretch of river I want you to include in our drive all the Heinzman logs from above you possibly can. If you can fix it, let their drive drift down into ours."

"Then we'll have to drive their logs for them," objected Denning.

"Sure," rejoined Orde, "but it's easy driving, and if that crew of his hasn't much to do perhaps he'll lay most of them off here at Redding."

Denning looked at his principal for a moment, then a slow grin overspread his face. Without comment he turned back to camp, and Orde took up his reins.

* * * * * * *

"Oh, I'm so glad to get you back!" cried Carroll over and over again as she clung to him. "I don't live while you're away. And every drop of rain that patters on the roof chills my heart, because I think of it as chilling you. Dear heart, don't leave me again."

She shook her head at him slowly, a mysterious smile on her lips. Without explaining her thought she slipped from his knee and glided across to the tall golden harp, which had been brought from Monrovia. The light and diaphanous silk of her loose peignoir floated about her, defining the maturing grace of her figure. Abruptly she struck a great crashing chord.

(To be Continued).

Heating Problems Solved

Sectional view of BOYNTON FURNACE, *showing Patented, square fire pot and large ash pit.*

HERE is the furnace that heats the house from first floor to the attic—makes no dust—little ash, and less bother. A BOYNTON "square pot" furnace will give summer temperature in zero weather, on a *surprisingly* small amount of coal. It's the *square fire pot* that does it. The

BOYNTON "Square Pot" FURNACE

never smothers out because the fire pot is full of ash and cinder. A turn of the BOYNTON ash cutting grate clears the fire completely. The BOYNTON has a capacious square cornered ash pit, that you can shovel out *clean*. BOYNTON boilers—for house, school, or church heating—have this same *economical* fire pot. See your dealer about BOYNTON "square pot" furnaces and boilers.

BOYNTON FURNACE COMPANY
37th St., Near Broadway, New York

PAINTERS AND DECORATORS.

Take a Look in our Window

and you will be convinced that the latest in interior work—Aorochrome Washable Wall Decoration—is very handsome and effective.

Woolston & Buckle
Painters and Decorators
143 NORTH AVENUE.

THE REASON

I have the confidence of the public is because I never take a contract at a figure too low to enable me to do the work properly and give permanent satisfaction to the customer. It may cost you a little more in the beginning, but a great deal less in the end.

James C. Hansen
Decorator, Paper Hanger & Painter
Dealer in Wall Paper, Paints, Oils, Glass, &c., &c.
141 East Front St. Tel. Call 346

M. WARREN
PAINTER, DECORATOR and PAPERHANGER
85 SOMERSET ST.,
opposite Sangerbund Hall.

HOTEL WALDORF
EAST FRONT STREET.
HENRY WINDHAM, Prop.
Gottfried Kruger's Extra Beer on draught. Imported Wines, Liquors and Cigars. Hotel accommodations and private Dining-Rooms.

G. J. WEINMAN
CAFE
213 Park Ave., Tel. 1527

HOTEL KENSINGTON
NORTH AVENUE
UNDER NEW MANAGEMENT
HOUSE THOROUGHLY RENOVATED
SUNDAY DINNER From 12:30 to 2 P.M. 50c

THE Hotel IROQUOIS
Conducted on the European Plan
Park Ave. and Second St.

PARQUET & HARDWOOD FLOORS
Old Floors Refinished
GEO. E. WATT
150 North Ave. Tel. 333-w

Here Comes I. RICHARDS the old time buyer of all kinds of men's clothing, and will pay the highest prices. Call or write and will call. 'Phone 875-J.
17 Somerset St. 11 1 2mo

SHERIFF'S SALE—In Chancery of New Jersey. Between Catharine Randolph and Howard A. Randolph, complainants, and The Metropolitan Mercantile and Realty Company et al., defendants. Fi. fa., for sale of mortgaged premises.

By virtue of the above-stated writ of fieri facias to me directed I shall expose for sale by public vendue, at the Sheriff's office, in the Courthouse, in the City of Elizabeth, N. J., on

WEDNESDAY, THE TWENTY-FIRST DAY OF DECEMBER, A. D. 1910,

at two o'clock in the afternoon of said day, all that tract or parcel of lands and premises situate, lying and being in the City of Plainfield, in the County of Union and State of New Jersey:

Beginning at a point in the northwesterly side line of West Fourth street and in a line of lands of Ida R. Updike, distant in a northwesterly course one foot from an iron bar; thence running in a southwesterly course along the northwesterly side of said street thirty-one and twenty-five one-hundredths (31.25) feet to a point and making a corner; thence running in a northwesterly course through their land one hundred and fifty-six and seven-tenths (156.7) feet to a point and making a corner in the rear line of West Third street lots; thence running through their land in a northeasterly course parallel with West Fourth street thirty-one and twenty-five one-hundredths (31.25) feet to a point in line of land now or formerly Ida R. Updike's; thence running along line in a course of south forty-two degrees and fifty-five minutes east one hundred and fifty-six and seven-tenths (156.7) feet to the point of beginning. Together with the land in front of the same to the middle of West Fourth street to be used as a public street, and is known and designated as 614 West Fourth street.

Being a part of the premises conveyed to the party of the first part by deed of Ida R. Updike and husband, dated January 12, 1904, recorded in book 427 of deeds for Union county, pages 257, etc.

ROBERT J. KIRKLAND, Sheriff.
CHARLES L. MOFFETT, Sol'r.
11 21 5 m EDJ&DP Adv. Fees $21.00

SHERIFF'S SALE—In Chancery of New Jersey. Between Phebe M. Sprague et al., executrices, etc., complainants, and Isabella Scott et al., executors, etc., et al., defendants. Fi. fa. for sale of mortgaged premises.

By virtue of the above-stated writ of fieri facias to me directed I shall expose for sale by public vendue, at the Sheriff's office, in the Courthouse, in the City of Elizabeth, N. J., on

WEDNESDAY, THE TWENTY-EIGHTH DAY OF DECEMBER, A. D., 1910,

at two o'clock in the afternoon of said day, all that tract or parcel of lands and premises situate, lying and being in the City of Plainfield, in the County of Union and State of New Jersey.

Beginning at a point in the centre of Plainfield avenue, said point being distant two hundred and twenty-five and seventy-five one-hundredths (225.75) feet and in a magnetic course of south forty-five degrees east from the intersection of the centre lines of Plainfield avenue and Seventh street; thence running along the centre of said Plainfield avenue south forty-five degrees east fifty (50) feet to a point and Cornelius Ross' corner; thence north forty-eight degrees and nine minutes east along said Ross' line two hundred and five and thirty-two one-hundredths (205.32) feet to a point and Brockway's corner; thence along said Brockway's line north forty-three degrees and twelve minutes west forty-nine and ninety-eight one hundredths (49.98) feet to a point; thence south forty-eight degrees and nine minutes west and parallel with the second line two hundred and seven (207) feet to a point in the centre of Plainfield avenue and place of beginning. Being the same premises conveyed to the said Mary W. Hall by deed of Carmon Parse and wife, dated February 5, 1887, and recorded in book 187 of deeds for Union county, on pages 156, etc.

ROBERT J. KIRKLAND, Sheriff.
NELSON & WM. N. RUNYON, Sol'rs.
no28 5tM FDJ&DP Adv. Fees—$18.90

YOUR DULL Headaches

Probably come from overstrained eye sight. Nine-tenths of the headaches are the direct result of eye trouble. Bring those troubles to us and let us prescribe for you.

All work guaranteed.

FREE EXAMINATION BY

Stiles & Co.
PHILADELPHIA EYE SPECIALISTS
at 107 East Front Street, Every Thursday
Hours 11:15 a. m. to 5 p. m.

If you are dissatisfied
with your paper service
call on or 'phone
The Hustler
The best service in the city
Morning, Evening & Sunday Papers
Phone 668-J
William H. Olmsted
331 Watchung Ave.

ESTATE OF William H. Aspinwall, deceased. Pursuant to the order of GEORGE T. PARROT, Surrogate of the County of Union, made on the application of the undersigned, administrator of said deceased, notice is hereby given to the creditors of said deceased to exhibit to the subscriber at 21 Reservoir Avenue, Jersey City, N. J., under oath or affirmation their claims and demands against the estate of said deceased within nine months from the nineteenth day of November, 1910, or they will be forever barred from prosecuting or recovering the same against the subscriber.

ALFRED RAM, Administrator.
Fees—$11.10.
11 26 9s

Press Want Ads. Pay

COAL DEALERS.

JOS. HARRIGAN
OLD COMPANY'S LEHIGH COAL
929 South Avenue
Telephone 198.

TenEyck & Harris,
Dealers in
LEHIGH VALLEY COAL
Office: Bowley's Drug Store, 218 West Front Street. Telephone 548-w.

GEORGE O. STEVENS
747 West Front St.

R. L. CLINE
(Successor to C. H. Suggs & Co.)
Best Quality Lehigh Coal
Yard and office 426 West Third St. Tel. 23

TenEyck & Kelley
Successors to Keeley Co.
COAL
741 SOUTH AVE. Tel. 1155

WALTER TEMPLE
SUCCESSOR TO RHEAUME.
COAL and WOOD
Office, 140 E. 4th St. Tel. 80-W
Yard, 674 So. 2d St. Tel. 231

Arrival and Departure of Mails

PLAINFIELD POSTOFFICE.

June 15, 1910.

NEW YORK MAILS.
Arrive—6.30, 8.00, 8.40, 11.45 a. m., 1.30, 2.30, 5.00, 5.30, 8.30 p. m., 12 midnight.
Close—6.30, 8.00, 9.00, 10.30, 11.50 a. m., 2.00, 3.50, 5.50, 7.20, 7.45, 9.00 p. m.

SOMERVILLE AND EASTON.
Arrive—8.40, 10.00 a. m., 12.30, 3.15 and 7.00 p. m.
Close—8.00 a. m., 12.35, 1.30, 4.30, 5.00 p. m.

PHILADELPHIA DIRECT.
Arrive—6.30, 8.00, 8.40, 11.45 a. m., 12.30, 2.30, 7.00 p. m.
Close—6.30, 8.00, 11.30 a. m., 12.35, 2.00, 3.50, 5.50, 7.45, 9.00 p. m.

THROUGH FAST MAIL FOR EAST.
Close—11.50 a. m., 3.50, 7.10 p. m.

DIRECT THROUGH FAST MAIL FOR WEST.
Close—6.30, 11.30 a. m., 1.30, 5.00 and 7.45 p. m.

DIRECT SOUTHERN MAILS.
Close—6.30 a. m., 12.35, 3.50, 5.50, 7.45 and 9.00 p. m.

PENNSYLVANIA, WEST OF EASTON.
Close—6.30 a. m., 12.35, 1.30, 5.50 p. m.

ELIZABETH, DIRECT.
Arrive—8.00, 8.40 a. m., 1.30, 2.30, 5.30 p. m.
Close—8.00, 9.00, 10.30 a. m., 12.35, 2.00, 5.50, 9.00 p. m.

NEWARK, DIRECT.
Arrive—8.00, 8.40 a. m., 1.30, 2.30, 5.30 p. m.
Close—6.30, 8.00, 9.00, 10.30 a. m., 12.35, 2.00, 3.50, 5.50 p. m.

DIRECT MAILS TO SEA SHORE RESORTS DURING SUMMER.
Close—6.30 a. m., 1.00 and 3.30 p. m.

WATCHUNG.
Arrive—1.00, 6.45 p. m.
Close—9.00 a. m., 5.30 p. m.

WARRENVILLE.
Arrive—1.00 p. m.
Close—9.00 a. m.

SUNDAY MAILS.
Office open from 9.30 to 10.30 a. m.
Mail closes at 5.15 p. m.

E. H. BIRD, P. M.

New Jersey Central

Trains Leave Plainfield.

For New York—2.16, 3.41, 5.41, 5.56, 6.00, 6.27, 6.55, 7.25, 7.28, 7.45, 7.46, 7.56, 8.00, 8.11, 8.30, 8.36, 8.42, 9.29, 9.59, 10.55, 11.53 a. m., 12.00, 12.19, 12.42, 1.00, 1.27, 2.32, 2.44, 3.09, 3.50, 4.12, 4.43, 5.52, 6.29, 6.45, 7.09, 7.33, 8.27, 9.27, 9.40, 10.15, 10.36, 11.23 p. m. Sunday—2.10, 3.41, 5.41, 7.33, 7.58, 8.52, 9.34, 9.45, 10.32, 11.52 a. m., 12.40, 1.09, 1.24, 2.01, 2.41, 3.09, 3.24, 4.29, 5.41, 6.35, 6.48, 8.13, 8.27, 8.35, 9.42, 10.28, 10.36 p. m.

For Newark—5.36, 6.27, 6.55, 7.07, 7.28, 7.46, 8.11, 8.36, 8.42, 9.29, 9:59, 10.55 a. m., 1.27, 2.32, 3.09, 4.12, 4.43, 5.52, 6.29, 7.33, 8.27, 9.40 p. m. Sunday—7.33, 8:52, 9.34, 10.32 a. m., 12.40, 2.01, 2.41, 3.24, 4.29, 5.41, 6.48, 8.13, 9.42, 10.36 a. m.

For Easton, Bethlehem, Allentown and Mauch Chunk—5.18, 8.17, 9.43, 11.23 a. m., 2.00, 5.23, 5.46, (6.37 p. m., Easton only). Sundays—5.45, 10.29 a. m., 1.58 5.46, 7.05 p. m.

For Wilkesbarre and Scranton—5.18, 9.43 a. m., 5.46 p. m. Sundays—5.45, 10.29 a. m., 5.46 p. m.

For Long Branch and Asbury Park, etc., 2.41, 8.11, 10.55 a. m., (12.42 Saturday only), 4.12, 4.43, 5.52, 8.27 p. m. Sundays—2.41, 8.53 a. m., 2.34, 5.15 p. m.

For Lakewood and Atlantic City—2.41, 9.29 a. m., (5.52 Saturdays only), 1.27, 3.09. Sundays—(7.55 Lakewood only), 9.45 a. m., 2.01 p. m.

For Philadelphia—7.13, 7.29, 8.45, 9.13, 10.43 a. m., 12.13, 12.42, 1.29, 2.14, 2.46, 5.13, 6.44, 7.42, 8.50, 9.46 p. m., 1.20 night. Sundays—8.45, 9.53, 10.39, 10.43, 11.42 a. m., 12.42, 1.44, 2.46, 3.42, 4.55, 5.39, 6.44, 7.42, 8.50, 9.46, 10.54, 11.54 p. m., 1.20 night.

For Baltimore and Washington, Daily—2.46, 10.43 a. m., 12.42, 2.46, 6.44, 7.42 p. m.

W. G. BESLER, Vice Pres. & Gen. Mgr. W. C. HOPE, Gen. Pass. Agt.

Vail
JEWELER AND OPTICIAN
103 Park Ave.,
calls your attention to his
Rimless Glasses.
They Look Good and You See Good.

Prominent Business Men

whose judgment is reliable, are naming Trust Companies as either Sole Executors of their estates or as Co-Executors with individuals.

The special organization and permanent life enjoyed by the Trust Company makes it the ideal executor.

Come in and Talk it Over

Fidelity Trust Co.,
Newark N. J.,

will act in capacity of Trustee or Executor for YOUR estate.

THE COST DOES NOT EXCEED THAT OF INDIVIDUAL TRUSTEESHIP, AND MORE OFTEN IT IS LESS

THE OLD RELIABLE HOME FURNISHERS
COWPERTHWAIT AND VAN HORN CO.
73-75 MARKET STREET ESTAB. 1860 NEWARK N.J.

Choose the Gifts Early —and you're sure to choose wisely,

Choose the Gifts Here —and you're sure to choose well!

For 50 years, we have been supplying the holiday wants of thousands and thousands of folks—*this* year you will find us better equipped than *ever* to meet *every* requirement for thoroughly sensible, *always reliable* gifts, at prices *not to be duplicated for lowness!!*

Something for EVERY member of the family.

For "HIM"		For "HER"	
A Couch	$ 7.75 up	A Sewing Machine	$22.00 up
A Bookcase	13.00 up	A Princess Dresser	14.25 up
A Desk	13.50 up	A Rocker	1.95 up
An Easy Chair	10.25 up	A Carpet Sweeper	2.75 up
A Library Lamp	3.95 up	A Piano Stool	5.75 up
A Clock	3.25 up	A Writing Desk	5.50 up
A Framed Picture	1.95 up	A Brass Bed	9.95 up
A Chiffonier	15.00 up	A Dinner Set	5.75 up
An Office Rug	7.25 up	A Parlor Table	2.50 up
A Library Table	8.50 up	A Portland Range	19.00 up

They're Useful Gifts in EVERY Case—Proving Daily Reminders of the Giver.

CHARGE THEM & SETTLE UP IN A YEAR, OR A YEAR AND A HALF, or pay CASH—and take off 10 per cent.

SAVORY ROASTER

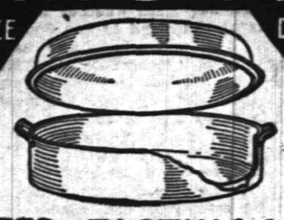

SAVORY PRIZE RECIPE BOOK WITH EVERY ROASTER

DELICIOUS "ECONOMY DINNERS ARE A FEATURE

BETTER TASTING MEATS FOR LESS MONEY.

Gayle Hardware Co.,
General Hardware and Housefurnishings
Tel. 398 Front St. and Park Ave.

Advertise in The Daily Press

YOUR ATTITUDE toward THE FUTURE

Will largely depend upon the size of your bank account. If you wish to free your mind from worry, and provide for the exigencies of sickness or hard times, open an account in our Special Department and add to it systematically.

We will pay you 4% interest from December first on all sums in excess of $5.00 deposited before December fourth.

THE PLAINFIELD TRUST COMPANY

"The Bank that pays four per cent."

SUPERIOR STORAGE FACILITIES

for Silverware or Valuable Packages and Ample Accommodation for Large Boxes, Trunks, Chests and Cases may be found here with reasonable charges.

SAFE DEPOSIT BOXES ALSO

For persons planning a trip abroad we issue Travellers' Cheques

CITY NATIONAL BANK

AMUSEMENTS.

PROCTOR'S

VAUDEVILLE THEATRE. THE BEST REFINED VAUDEVILLE.

ENTIRE CHANGE MONDAY AND THURSDAY.

TODAY'S PERFORMANCE.

The 8 Africanders, colored comedians; The Three Shorties, refined acrobats; Mlle. Mable's Baboons, Cats, Dogs and Monkeys; James H. Lichter, "Baron at the Piano."

WOMAN OF DISTINCTION
The WELL DRESSED WOMAN
WOMAN OF EXTREME FASHION

These are the kind of women we tailor for.

There's a Reason.

Ask Us Why.

S. Weintrob

Ladies' Tailor & Furrier

409 Watchung Ave.

PERFECTION PERSONIFIED

in our Famous Auto Tire Repairs

THE STANDARD TIRE VULCANIZING CO.

118 Madison Avenue
Exclusive Agents For
The Swinehart Auto Tire
and
Dorian Remountable Rims
Telephone 419

—Use Daily Press want ads. They bring results.

HOLY CROSS DEFEATS P. H. S. BY SCORE 22-0

The football championship of the city between P. H. S. and Holy Cross was decided at Crescent Oval, Saturday afternoon, the borough team coming out victorious by a score of 22 to 0. The teams were evenly matched in weight, although P. H. S. was outplayed in every period, except the first. Although Holy Cross did not score, it was a noticeable fact that the ball was kept in high school territory and it was only a matter of time before the boroughites would score.

Bristol and Coyle did the best work for P. H. S., while for Holy Cross Smith, Wilson, Miller and Webster were far superior to the rest. The first touchdown was the result of a punt from the toe of Smith, the Holy Cross fullback, which was fumbled by a P. H. S. player behind the goal line and which Webster recovered for his team.

The other three were accomplished by rushing the ball down the field the ball being carried alternately by Smith, Webster and Miller for large gains. The final score was Holy Cross, 22; P. H. S., 0, when time was called on account of darkness.

Referee, Hamilton; timer, VanZandt; umpire, Phillips; head linesman, Uhler.

MAY REDUCE POSTAGE TO ONE CENT SOON

A count of every letter, paper, circular and package handled by the Federal Postoffice Department with a view to determining the cost of handling each piece of mail, has strengthened a belief that there is to be a reduction of letter postage to one cent. It is blieved the count is for the purposes of a rearrangement of the scale of postal charges on all classes of mail with a view to making each class bear its proportionate cost. The count here was recently completed in the Plainfield postoffice. Friday a count was made of the number of stops made by local carriers and they totaled over 6,000.

Some idea of the stupendousness of Postmaster-General Hitchcack's order, which placed 17,000 railway postal clerks on the extra lists all this week, will be gained when it is known that 13,173,340,329 pieces of postal matter of all kinds passed through the United States mails during the 1908 fiscal year.

The annual aggregate number of letters transmitted through the post offices of the world is estimated at 30,000,000, and of newspapers, 15,000,000,000.

In 1909 the Postoffice Department faced more than a $17,000,000 deficit in the operation of 60,144 postoffices, 448,618 miles of post routes, $26,569,892 salary to 60,144 postmasters and $83,706,049 for the transportation of mails. The expenditure of the department for the year was $221,004,102, while the year's revenue was $203,562,383.

The special count began last Sunday morning and ends at midnight tomorrow. Each railway mail clerk fills out a blank slip on each trip, specifying the number of pieces of mail he has handled on his railway postoffice division.

So far as known, a special count of the individual pieces of mail never was made before, officials at the Federal Building say.

Heretofore, in estimating the mail an average of forty letters to the package and 150 papers to the sack has been accepted. This estimate was made twenty years ago by a chief clerk in the Railway Postoffice. It is said his conclusion was based upon 100 packages of mail. The new estimate is to be based upon every piece of mail handled in the United States this week.

Plainfielders at Yale.

Among the 109 students from New Jersey at Yale, are Guion Hillman Fountain, special, and Thomas Mills Day, 3d, both of this city. The latter was awarded the entrance prize of $25 given by the Plainfield Yale Club.

The sale of the various antiques and furniture of the late William H. Aspinwall, which was to take place at his late residence, 1026 West Seventh street on Friday and Saturday of this week, has been postepones for one week.

HUNT CLUB MEMBERS ENJOY EXCITING CHASE

The Watchung Hunt Club enjoyed a lively and exciting chase after the hounds on Saturday. The cool, brisk air, together with the fast pace set by the hounds, proved a delight to the riders. The hounds were met at the Colonia Station of the Pennsylvania Railroad, and the scent led back of Perth Amboy, over a rolling country to Iselin, where a check was held. Continuing from that point, the run led to Mt. Pleasant, through Oak Tree to Park avenue, where the "worry" was thrown to the anxiously waiting hounds as a reward for the lively chase.

Charles F. Wildey, Jr., came a cropper at a bog and Edward Finch went off at a fence, but neither rider was injured and finished well up among the leaders. The distance covered was about fifteen miles, the longest on any single hunt this season.

Those who finished were as follows:

Rufus C. Finch, M. F. H.; Edward Finch, Harryr A. Bourne, Paul Dietrich, Paul Harrison, Fred G. Alpers, W. H. Wildey, C. F. Wildey, Jr., Schuyler Casey, Hart S. Farlee, George Gilder, C. E. S. Bellows and Huntsman Henry Watkins.

FIFTY OFFICES TO BE FILLED BY GOVERNOR

Governor Fort left New Jersey last evening for ten days, but the weekly gathering of politicians at the State House in Trenton tomorrow will not be less interesting than usual. Governor Fort's trip will be the basis for much gossip, as he was accompanied by Dr. Woodrow Wilson, Governor-elect, and while they are away and free from interruption they will discuss many State affairs. One of the things which politicians say they will settle is the matter of appointments of two judges of the lay branch of the Court of Errors and Appeals to fill vacancies.

The Governor and the Governor-elect are going to the annual convention of Governors, which opens this week in Frankfort, Ky. Both will be among the speakers, Dr. Wilson having been selected to make the opening address.

Senator Joseph S. Frelinghuysen, President of the State Senate, will be the acting Governor until one week from Tuesday. He is popular and will receive the politicians from all parts of the State tomorrow in the executive offices. What Governor Fort will say in his last message to the Legislature and the character of the inaugural address of Dr. Wilson are subjects sharing attention with the United States Senator contest. James Smith, Jr., of Newark, has not announced whether or not he will be a candidate to succeed Senator John Kean.

There is said to be trouble in the Hudson county Legislative delegation of thirteen votes. Several of the men announced after election that they would not support Mr. Smith, but would abide by the primary expression of a choice for the office. It has been said that Mr. Smith could count on all the Hudson county votes. This assertion was evidently made without authority and is being resented by the Hudson men.

No one has yet been able to ascertain whether Dr. Wilson will take a hand in the Senatorial contest. He is said to have had conferences with Robert Davis, of Hudson county, and with others, but no one will give the subject of the meeting. There is as much interest in what Dr. Wilson will do in the matter as in the contest itself.

It is expected that definite arrangements will be made tomorrow for conferences of Democratic and Republican members of the Legislature, to plan organization for the winter session and the distribution of half a hundred or more offices.

Grass Fire in Netherwood.

Hose company No. 4 was summoned from the Netherwood house last night for a grass fire on Belvidere avenue. It was put out in a few minutes.

Elmer Ackor, of Westervelt avenue, who has been spending his Thanksgiving vacation with his parents, has returned to Troy, N. Y., where he is a student in the Rensselaer Polytechnic Institute.

Singular Wills.

One of the most singular wills ever recorded was that of a British sailor, who requested his executors to give his wife a shilling to buy hazelnuts, as she had always preferred cracking them to mending his stockings. More subtle, however, was the sarcasm of a will proved in 1830, in which a wife was left $2,500, but was to enjoy it only after her death in order that "she may be buried suitably as my widow." A French merchant bequeathed a large fortune to a woman of his acquaintance to show his gratitude for her refusal to marry him years before.

Emma Eames and Impresario.

Emma Eames never willingly sang the role of Micaela in "Carmen," though in star casts the part is properly given to a soprano of the first rank. One night, while sitting in her dressing room waiting for the second act (in which Micaela does not appear) to pass, Maurice Grau, the impresario, entered. Mme. Eames looked him over critically, and said savagely:

"Upon my word, you must be a very rich man to afford to pay me my salary to sing such a part!"—Minneapolis Journal.

Could Have Shot Washington.

"It was once in my power to have shot General Washington," said a British soldier to an American as they were discussing the events of the great struggle after peace had come.

"Why did you not shoot him, then?" asked the American. "You ought to have done so for the benefit of your countrymen."

"The death of Washington would not have been for their benefit," replied the Englishman. "We depended upon him to use our prisoners kindly, and we'd sooner have shot an officer of our own!"

The Flying Dutchman.

Few sailors are able to tell the legend of the Flying Dutchman, though they look out for the phantom ship in all waters. It is the Cape of Good Hope alone which the spectral vessel is supposed to haunt, however, since Mynheer Vanderdecken swore that he would double the cape in the teeth of the tempest "even if he sailed until the day of judgment." So mynheer must go on sailing, waiting and ever waiting, until the end of the world, but he and his ship are invisible to men, except to the crews of doomed vessels.

A Hopeless Case.

There was a brilliant reception at the house of Mrs. Amory. Among the guests was a certain Mr. Mackenzie, a man of grave and somewhat taciturn demeanor, whom several of the young ladies present had tried to engage in conversation, but with little success.

One of them spoke to the hostess about him.

"He seems to be rather uneasy and out of place at a party like this," she said.

"Yes," replied Mrs. Amory, with a bright smile; "he can't talk anything but sense."

The Pygmy Hippopotamus.

The little black people of Africa, so dramatically described by Stanley, are not the only pygmies produced by that wonderful continent. In Liberia and Sierra Leone are found pygmy hippopotamuses. These animals are described as being more like pigs in their habits than like their gigantic relatives. A good mudhole is quite sufficient for them. They seem to prefer solitude in their native haunts, going about singly, and when two are seen in company they almost invariably consist of a mother and her calf.

Hard to Please.

"Some women," said Mr. Hewligus, "are awfully hard to please. I'm making my wife a birthday present of $1,000, and yet she doesn't seem to appreciate it."

"Great Scott!" said the other man. "In cash?"

"Same thing," answered Mr. Hewligus. "I told her the other day I was going to get my life insured for that amount of money and give her the policy, and all she said was, 'But think, Henry, how long I may have to wait for it!'"—Chicago Tribune.

Morocco Leather.

Sumac, the powdered leaf of the sumac plant, the finest varieties of which grow in Sicily, is used in tanning goatskins, and sumac gives a clear, white tannage, unaffected by the action of light and therefore suitable for dyeing into colors where permanence of shade is desired. A genuine "morocco" is goatskin tanned with pure sumac, but there are many upholsterers who could not give this definition offhand. Goatskins dyed with babool pods or similar barks are only imitation morocco, although it takes an expert to discover the difference. Long wear, of course, reveals the deception. Roan leathers are sumac tanned sheepskins.—Manchester Guardian.

Chemical Prints.

Here is a way to take a picture in the dark: Draw a picture on a piece of paper, using sulphate of quinine in making the outlines. Expose the paper to the sun for a few minutes, then place the paper face down on a piece of sensitive paper, like that used by photographers, and place the two sheets between the leaves of a book. If the sheets are removed from the book a few hours later, you will find that an exact reproduction of the drawing will have been impressed on the sensitive paper. Designs of any sort can be copied in this way, or you may trace over a printed picture or design with sulphate of quinine and by the same process produce a faithful copy of the print.

This Company is prepared to serve the business interests of this community in every possible way and to the end that this service may be extended it offers its facilities to any individual, firm or corporation seeking additional banking arrangements or who may be considering a change in those already existing. Confer with us and allow us to show you how we can assist you. 3 per cent. interest is paid on checking accounts of $500 or more.

THE STATE TRUST COMPANY
CAPITAL ONE HUNDRED THOUSAND DOLLARS

Roth & Co.'s

BIG PORK DAY

Tuesday, Nov. 29

A Carload of Pork Received.

Roast Pork, lb	14½c
Loins of Jersey Pork, lb	14½c
Pork Chops, lb	15c
Jersey Fresh Shoulders, lb	13½c
Small Fresh Cala. Hams, lb	13½c
Extra Heavy Leaf Lard, lb	15½c
Fresh Pigs Feet, lb	6½c
Pork Kidneys, lb	8½c
Pure Pork Sausage, lb	16c
Premium Skinback Hams, lb (worth 22c)	17c

B. & O. Fatal Wreck.

Three trainmen were killed, three injured and several passengers were cut and bruised when the Baltimore & Ohio passenger train No. 7, known as the New York and Chicago express, westbound, was wrecked at midnight last night at the head of the seventeen-mile grade near Grafton, W. Va.

—Daily Press Want ads Pay.

Got Thirty Days.

John Giles, who has a long police court record for intoxication, was sentenced to thirty days in the county jail this morning by City Judge Runyon. Giles was found drunk on Watchung avenue on Saturday evening by Patrolman Wick.

Converted Jewess to Speak.

Captain Frances Rothblum, of the No. 1 corps of the Salvation Army, Brooklyn, will conduct the service at the local corps tomorrow evening. The captain is a converted Jewess and a pleasing speaker. The public is invited to attend.

Among the attendants at the wedding Friday night at the Lafayette Avenue Friends' church in Brooklyn of Miss Edna Russell Taber, daughter of the Rev. and Mrs. J. Russel Taber, to Virgil J. Lopez, was Mrs. S. W. Rushmore, of Belvidere avenue.

Drake Business College

Individual Instruction Given to Backward Students.

English, Bookkeeping, Arithmetic, Shorthand, Typewriting and all other commercial subjects.

Special Course in Business Penmanship.

Day and Evening Sessions now open. New students may enter Monday, August 29, or any school day thereafter. Catalogue on request. Send for enrollment blank.

112 East Front street. Plainfield.

$1,000 E.M.F. "30"

SETS WORLD'S RECORDS

Defeats everything in its class

(Cars selling for 75 per cent. more)

At ATLANTA SPEEDWAY

12 miles in 11:05 10 miles in 9:12

AVERAGE SPEED 65 MILES PER HOUR

At Savannah Grand Prize Meet

Defeats every American competitor in Tiedman Trophy Contest

190 miles at average speed of 55 miles per hour

THIS WONDERFUL PERFORMANCE AGAIN PROVES THE

"E.---M.---F. 30"

the most remarkable Automobile value on the market, and the experience of 20,000 satisfied owners confirm this claim.

Quantity production determines the high quality and the low price

SEE THE CAR TODAY

A.C. Thompson Auto. Co.

413-421 Park Ave. Tel. 1510.

JACK HORNER

DEALER IN

Bicycles and Motorcycles

Has Removed

From 26 Somerset Street

to 33 Somerset Street

Formerly Borough National Bank Building

11 28 1m eod

For Sale to close out an estate, about twenty [20] acres of very desirable property, extending from Webster place to Woodland avenue, fronting on Putnam avenue. For full particulars address

Richard L. Minford

11 23 3 w-s-m 101 Wall St., N.Y. City, or your broker

--FALL HATS--

HAWES—SOFT AND STIFF.

ALSO

"THE STANDARD" HAT—$2.00.

EVERY HAT GUARANTEED.

Jas. R. Blair

TRY A PRESS WANT AD.

AMUSEMENTS.

Plainfield Theatre

Proctor & Sanderson, Mgrs.

Saturday, Dec. 3

Matinee and Night

The Most Musical of All Musical Comedies

A Yankee Circus

LARGE CAST

EXCELLENT CHORUS

PRICES—Mat. 25c, 50c, 75c.

Night 25c, 50c, 75c, $1

11 25 3

AMUSEMENTS.

Mme. Schumann-Heink

will give a song recital under the auspices of The Musical Club at the

Plainfield Theatre

on

Friday, Dec. 2, at 8:30

Reserved seats for sale at the box office on November 25. Parquet and lower gallery, two dollars; upper gallery, fifty cents.

1 21 23 25 28 30 12 1 2

NOVEMBER TWENTY-NINTH.

1872—Horace Greeley, founder of the New York Tribune, died in Pleasantville, N. Y.; born at Amherst, N. H., Feb. 3, 1811.

THE DAILY PRESS.

THE WEATHER.

Fair tonight and Wednesday; slightly cooler tonight; brisk west winds.
Maximum, 40; minimum, 36.

Established May 10, 1887. PLAINFIELD, NEW JERSEY, TUESDAY, NOVEMBER 29, 1910. Two Cents a Copy—$5 a Year.

DR. WILSON WARNS SMITH

Governor-Elect Notifies Editor-Boss That People's Will Must Prevail.

HE IS FIRMLY FOR MARTINE.

State's Next Executive Will Take the Stump if Necessary to Save the Party From Violation of Its Pledges.

Governor-elect Woodrow Wilson before leaving for Louisville, Ky., yesterday to attend the conference of Governors this week, served notice upon ex-Senator James Smith, Jr., that he does not intend to consent to Mr. Smith's re-election to the United States Senate. The notice was in the form of a letter, courteous but none the less firm, which Mr. Wilson sent to Mr. Smith and the knowledge that the Governor-elect intends to take the matter into his own hands has brought both factions the friends of Smith and the friends of James E. Martine, who is the choice of the people as reflected in the recent direct primaries for the Senatorship, into the open. The fight is now on in earnest and with Governor-elect Wilson and his following solid against Mr. Smith there is every prospect that he will not go to Washington.

Dr. Wilson's attitude in deciding to take up the cudgels against Smith has cleared the political atmosphere marvelously and has made every one realize that the former President of Princeton University has now absolutely assumed the leadership of the Democratic party in New Jersey.

Dr. Wilson would not discuss either the letter which he sent Mr. Smith or the United States Senatorship for publication, but those close to him said that the Governor-elect's fighting blood was up and that he was determined to see that the will of the people as expressed at the polls shall be carried out.

Nor would either Dr. Wilson or Mr. Smith make public the letter.

Dr. Wilson is taking the attitude that the people of New Jersey at the direct primaries expressed themselves as being in favor of the appointment of Mr. Martine, and he doesn't propose that the Legislature shall be free to send some one else to Washington just because this person has influence at Trenton. The selection of Mr. Smith, under the circumstances, Governor-elect Wilson believes would be one of the hardest blows ever directed against popular government in the history of the country.

Mr. Smith's followers plainly let it be known last night that they would resent what they term Dr. Wilson's unnecessary interference with the powers of the Legislature. It is for the Legislature to say who shall represent the people of New Jersey at Washington, and not the Governor, they argue. In fact, they are making open threats that by taking the stand he does, Governor-elect Wilson has thrown away any chance he might have had for obtaining the Presidential nomination in 1912.

Ex-Senator Smith, they say, was willing to throw all his prestige toward having Dr. Wilson made the choice of the New Jersey delegation to the National Convention if he would keep his hands off the United States Senatorship. So much, in fact, was conveyed to Dr. Wilson, but it didn't seem to impress him very strongly. In fact, he turned down the proposal coldly, and only waited for the opportunity to put himself on record regarding his feelings in the matter.

Only the other day a close friend was talking to Dr. Wilson about his attitude toward the Senatorship, and the Governor-elect told him how he had been served with a notice that the Presidential nomination might possibly go to him of he did not oppose the re-election of Senator Smith.

"I told my informant," Dr. Wilson is quoted as saying, "that I would not have another happy day as long as I lived if I went against the dictates of my own reason and conscience in this matter. Not even a Presidential nomination is a large enough inducement to cause me to forsake the cause of popular government. I am against Smith and have told him so."

When the emissaries of Mr. Smith reminded the Governor-elect that he might be criticised for assuming a power which might more properly be left to the Legislature he replied that he had made up his mind that he was working for the cause of good government in opposing Mr. Smith, and he thought that if he explained this to the people they would understand his motives and back him up.

Having definitely decided to oppose Smith, Dr. Wilson does not intend to let the matter rest there. He will take the stump, it was said last night, and make speeches in every

(Continued on page 4.)

IMPORTANT CODICIL TO MR. MARSH'S WILL

The will of Craig A. Marsh contained an important codicil, it providing that should he and his wife die close together the estate should be divided equally between his brother and sister.

This is the provision:

"Should my wife and I both die in consequence of the same shipwreck, railway collision or other accident, or should we both die within six months of each other from any cause whatsoever, then the whole of my property, real, personal and mixed shall after the payment of the legacies specified in said will, be applied first to the proper support and maintenance of my said wife during such time, if any, of said six months in which she shall survive me, and next be divided equally betwen my brother Warren H. Marsh and my sister Ada Grace Marsh, share and share alike, to have and to hold the same to them their heirs, executors, administrators and assigns forever."

EFFINGHAM PINTO IN "THE DUCHESS OF SUDS"

When "The Duchess of Suds" makes her bow to a Plainfield aduience next Tuesday evening, the probabilities are that she will face one of the largest gatherings of people ever congregated in the Plainfield Theatre. Henrietta Crossman, whose fame is world wide has an organization which is recognized to be the best appearing in any play now before the public. One of the actors in the Duchess is Effingham Pinto, son fo Mr. and Mrs. W. A. Pinto, of West Eighth street, who has made his mark in the theatrical world.

Mr. Pinto first became prominent in this city as an amateur of undoubted ability and later in professional company secured for himself a permanent place in the affections of his townsmen by his effective work in the Weber production of "The Climax" which had such a phenomenal run in evry part of the country. With Miss Crossman's company, Mr. Pinto has the part of Marques Ramon Iriarte which it is said he handles wih consummate ability. Others in the cast are Orrin Johnson, Stephen Wright, Alice Baxter, Nora Donar and other favorites. The production is a sumptuous one and contains about twenty-five speaking parts.

INJURED AUTOMOBILISTS TAKEN TO THEIR HOME

The two chauffeurs employed by the C. B. Brokaw Automobile Co., Albert Stelle and John Frazee, who were injured in an automobile accident on Sunday evening while on their way home from a visit to their parents in Newark and Paterson, were reported as resting somewhat easier today at Willet's hotel in Westfield, where they took refuge after the acciden:

Dr. G. R. Savoye, of Westfield, who was called to attend the injured men, stated today that Mr. Frazee was suffering from three fractured ribs and that Mr. Stelle, the more seriously injured of the two, had his collar bone and one rib broken and had been injured internaly and while the injuries were serious they were not to be considered fatal.

Dr. Savoye accompanied both men to their homes this afternoon. Stelle lives in Newark and Frazee in Paterson. They will be confined to their beds for some time.

Held for Grand Jury.

On a charge preferred by Miss Mary Brown, of West Second street, Leo Coombs, the eighteen-year-old boy who was arrested on Sunday night for alleged theft of a slot machine, was held in $100 bail for the action of the grand jury by city Judge William N. Runyon this morning. Coombs pleaded guilty to stealing the machine which contained besides some candy $2.17 in pennies.

Grand Lodge Election.

Perseverance Lodge, No. 74, K. of P., will hold election of Grand lodge officers, next Friday night. The lodge has a candidate for the office of Grand outer guard and all members are asked to be in attendance.

—The White Store announcement regarding their holiday opening appears on another page of this issue and judging by the great display and the unusual preparations the firm has been making, the public will not be dissappointed in being able to select almost any desirable article for Christmas gifts. They also offer an extra stamp inducement during opening week. ***

TO STUDY "FIRST AID"

Ten Weeks' Course to be Given at Young Women's Christian Association.

CERTIFICATES FOR CANDIDATES

Instruction to Be Practical and Inexpensive—Local Physicians to Assist in Teaching.

A course in "First Aid to the Injured" will be given at the Young Women's Christian Association, beginning immediately after the holidays. Women or girls who are interested in such a course are requested to have their names at the association rooms so that a convenient day and hour may be appointed for the meeting.

The course will cover about ten weeks and will consist of lectures by local physicians, with practice-work and demonstrations by each student. At the end of the course there will be an examination prepared by the American Red Cross Society. Successful candidates after trying this examination, will be awarded a joint certificate of the American Red Cross and the National Board of the Y. W. C. A.

The course has been carefully outlined by Major Lynch, of the Medical Corps of the U. S. Army, and is designed to provide for demonstrations and frequent oral tests in addition to the necessary lectures.

The aim is to qualify girls and women to act in case of injury, accident or sudden illness in absence of a physician or trained nurse; and to give such working knowledge of emergency treatment as may be needed daily in the home, office or workroom.

The cost of the course will simply be enought to cover the cost of examination paper, a small first aid outfit and the small edition of the National Red Cross text book on first aid.

The course is to be very practical and, in brief, will take up the followlowing subjects in lectures and practical work:

I. The Object of First Aid—"The anatomy of the digestive apparatus" (in brief); relief for acute indigestion, colic, cramp, vomiting, etc; use of internal remedies. II. Emergency in circulatory and respiratory mishaps, choking croup, drowning, bleeding, etc. III. Anatomy of circulation and respiration; wounds in general, infections, etc.; dressing of wounds. IV. The skeleton and muscles; fractures, dislocations, sprains, etc.; application of splints and bandages. V. The Nervous System—Unconsciousness fits, sunstroke, hysterical attacks, etc.; emergency treatment of each. VI. Common emergencies; burns, scalds, swallowing of poisons, stings, bites, etc. VII. The sick room; preparation for surgeon, warming and mitilstring pulse, feeding, baths, disinfection, etc.

Many physicians have already expressed their opproval and willingness to assist in such a course. The arrangements are in the hands of the chairman of the physical committee, Miss Margaret McCutcheon, and Dr. Clara Krans, and the physicial director of the local association. It is hoped that many women and girls of Plainfield wil avail themselves of this opportunity and make known their desire to register in an afternoon or evening class.

Dr. Charles Burdick Ill.

Dr. Charles Burdick, brother-in-law of County Republican Chairman Frank H. Smith, who is second assistant at the State Hospital at Central Islip, L. I., is quite ill with typhoid fever. He has had the disease three weeks and has been in bed the past week. The physicians in charge are expecting the crisis any day. Dr. Burdick's wife was formerly Miss Ernestine Smith, daughter of Mr. and Mrs. T. C. Smith, of Madison avenue.

Great Was the Fall.

If a fellow cannot carry a stove on his shoulders on a slippery sidewalk should he not either leave the stove at home or wear rubbers? Somebody attempted the impossible feat of doing the trick last night and fell against a window of Louis Moledesky's store on Somerset street with unfortunate results. The man returned after a while and told Mr. Moledesky that he would pay for the damage he had caused.

Will Give "A Country Romance."

"A Country Romance," will be given at the Y. M. C. A., Thursday night, for the benefit of the Boys' Battalion of the First Baptist church. It has also been decided to repeat the performance the following night, December 2. Tickets are good for either night. Reserved seats can be secured at Hodge's drug store. The sketch has been written by Miss Beulah VanWinkle, of this city.

FOR WHITE PLAGUE CAMP

Freeholders Committee Finds Site Near Scotch Plains Most Suitable.

A DECISION ON THURSDAY.

The Tract Consists of 135 Acres and May Be Purchased for $20,000—It is Considered An Ideal Location.

The committee of the Union County Board of Freeholders appointed for the purpose of recommending a suitable site for the establishment of a proposed tuberculosis camp made a tour of inspection of three proposed locations yesterday, one on the mountains near Scotch Plains, one at Westfield and one at Roselle being viewed. J. Hervey Doane, of this city, is chairman of the committee, and he was accompanied by the other members of the committee.

It is said that a majority of the committee favors the site at Scotch Plains. This comprises 135 acres, is one mile from town. It is easy access to the trolley. Among the other advantages are a stream, two fresh water and one mineral spring on the property affording an opportunity for pure fresh water; also the making of ice in the winter time.

There is also abundant room for raising vegetable products, which is considered a decided advantage. It is about 400 feet above sea level. There is now a building on the property, which, it is said, could be used for administration purposes until such time as sufficient funds are in hand to erect other structures. The committee has offered the owners $20,000 for the tract. The matter will come up for a decision at the meeting of the Board of Freeholders on Thursday.

The sites at Westfield and Roselle are not considered so favorably because the ground is low and flat and does not begin to have the advantages to be found in the one at Scotch Plains.

VESTRYMEN CHOSEN AT HOLY CROSS CHURCH

Vestrymen and delegates were elected at the annual parish meeting at Holy Cross church last night. The rector Rev. George A. Warner, presided. Dr. J. H. Carman was chosen senior warden and Charles L. Nichols junior warden. The other members of the vestry selected were William L. Saunders, J. B. Betts, J. A. VanMater, Herbert E. Langford and J. Wesley Hegeman.

These were selected as diocesan convention delegates: J. B. Betts, J. A. VanMater and H. E. Langford, with J. Oscar Stevens, H. P. Henriques and J. W. Hegeman. Douglas Anderson and Harry M. Sanderson were chosen as convocation delegates.

FRANK S. NEAL DEAD; HE HAD LONG BEEN ILL

Frank S. Neal, aged fifty-seven years, son of the late Mr. and Mrs. Wiliam H. Neal, died this morning at his home, 556 West Front street, following a long illness from tubercular trouble. Although he had not been well for some time it was only since Thanksgiving Day that he was confined to his bed and since that time he failed rapidly.

Mr. Neal was a native of Plainfield and always lived here. Many years ago he was engaged in the butcher business, but during recent years he lived in retirement. He was a member of the First Baptist church, where he was an attendant. He is survived by a wife, two sons, Frank A. and William Edward Neal and one daughter, Miss Florence Neal. The funeral service will be private.

Y. M. C. A. Orchestra Concert.

A musical program in two parts will be given this evening by the Y. M. C. A. orchestra in the auditorium, to which there will be no admission charge, a silver offering being taken up in the interval between the parts. Mrs. Homer B. Lewis, soprano, will be the soloist. Instrumental solos will be rendered by the members of the orchetsra.

Rev. Maguire Pleased Them.

Rev. Gabriel Reed Maguire will lecture in Dr. Eaton's church, the Madison avenue Baptist, New York, tonight, on "Among the Cannibals on the Upper Congo.," Mr. Maguire lectured in the church some time ago and was so greatly enjoyed an invitation to return was extended.

MACHINISTS IN SESSION

Hear Lively Speech From Organizer, Stuart Reid, for Better Conditions.

NO "FULL DINNER PAIL."

Wants the Skilled Mechanic to Eat at Table Like Other Humans—New Members Added to Lodge.

If there are any machinists still not members of Plainfield Lodge, No. 167, I. A. M., today it is not the fault of Stuart Reid, an organizer, connected with the American Federation of Labor. Mr. Reid made an impassioned speech to local machinists last night in the Eagles' hall in which he declared that the organization was "tired of the political buncombe of the 'full dinner pail.' What they want now and mean to get is the privilege of being civilized beings and to eat at a table."

Mr. Reid confesses to have been at one time a staff correspondent for a big New York newspaper and during his years of experience has had the newspaper instinct so developed that he observes and remembers things. He gave every evidence of the truth of this observation last evening.

The speaker was introduced by Hugh V. Reilly, a deputy district manager, who said that if any of the half hundred men present entertained any prejudices against the unions with which the various trades were connected that they lay them aside for the time being and listen carefully to the reasoning of Brother Reid, who would show them why they are entitled to and should have higher wages and shorter hours.

Mr. Reid's speech was devoted to the men who are already members of the union, but he declared that those who were outside the fold could listen with profit to themselves and perhaps decide that they would better join and enjoy the just fruits of their labors. Several took the chance to add their names to the roll at the close of the speech.

Speaking of the beginning of the union Mr. Reid said that it started like all other things in a small way in the south in 1882, but like all good things had grown with the country. "Even the great North did not know that we had organized until I came up here and told them about it," he said. After a detailed account of his early experiences and early struggles in behalf of the machinists of the southland, Mr. Reid said that there were two classes of men connected withe unions—union men and members of the union. He made a nice distinction between the two. The first, he declared, to be the man who kept his dues paid up and who looked for the union label on his clothing, shoes and other purchases and who always was an active participant in the deliberations of the lodge with which he was affiliated. The other class is the man who stays away from meetngs on the plea that he cannot talk. "This latter class," said Mr. Reid, "should be put in the class with wallflowers. If you are to be consistent members see to it that the men you employ also carry their cards, by that I mean see that the union label is on your coat, your vest, your trousers and your shoes and anything else you buy, for by that means you are actively engaged in supporting your union as well as others.

"The machinist is an intelligent man. In fact he has more than the average intelligence. He exercises a wonderful amount of intelligence and skill every working hour of the day, but he should not put that intelligence away in his tool box when he quits work at night. He ought to use it outside working hours and for his own benefit. If he does not do this he is untrue to himself. Of course, he must and does give every bit of his skill and brain work to his employers during shop hours. He would be unfaithful to his employers if he did not, but that is no reason why his intelligence should be entirely submerged in the work he is doing for others.

"We have got beyond the stage of the 'full dinner pail.' We want to be rid of that old political buncombe. We want and will live like human beings and sit at table like other folks and you men here tonight can make this possible for yourselves if can see the wisdom of co-operation. When you vote use your intelligence. Vote for the men who will do your bidding in our legislative halls and eventually you will get what we are all after, equality and justice."

Mr. Reid was frequently interrupted by applause and it was evident that he had made a great impression on his hearers.

The Rev. and Mrs. George Angleman, with their daughter, have returned to their home in Jersey City, after visiting Mr. and Mrs. John Cory, of this city.

BARELY ESCAPES BITE FROM HUGE TARANTULA

Tony Lusardi, Jr., the well known fruit dealer, whose place of business is at Front and Somerset streets narrrowly escaped being bitten by a huge tarantula, yesterday afternoon. He was unpacking a barrel of bananas and put his hand in the grass filling to pull up a bunch. As it came to light he discovered the poisonous spider in a recess less than an inch from his fingers. He quickly shifted his grasp and shook the tarantula to the floor, where it was dispatched.

It is not an uncommon thing to find trantulas in newly arrived bananas, but Mr. Lusardi declares that in all his experience he never encountered one as large as that of yesterday. It was just a trifle short of being the size of a small shedder crab.

If Mr. Lusardi's hand had come in contact with it serious results might have followed as the bite of the insect is deadly unless prompt medical aid is secured.

PARENTS HEAR SHE WAS MARRIED SECRETLY

Mr. and Mrs. John Porter, of 920 West Third street, received a letter last night from their daughter, Miss Elizabeth Frances Porter, that she was married in New York on Saturday, to David Shay, formerly of this city, and that she and her husband were spending their honeymoon in Washington. The missive did not state by whom thy were married, or where the ceremony took place. The announcement came as a surprise, although the bride's family knew that she expected to wed in the near future.

The bride was employed as chief operator at the local exchange of the New York Telephone Company for several years and she was in her position up to Saturday noon, when she left Plainfield for New York for the purpose of getting married.

The groom is well-known here, having formerly been employed as steward at the Plainfield Country Club. Later he held a similar position in one of the coastwise steamers plying between New York and the south. At present he is an assistant clerk at the Cadillac Hotel, Broadway and 43d street, New York. The couple will reside at the hotel upon their return from Washington.

CHRISTIAN ENDEAVOR UNION MASS MEETING

The Plainfield Christian Endeavor Union, under the direction of the prayer meeting committee, of which Jesse Burdick is chairman, at the Seventh-Day Baptist church, Thursday night. A male quartet comprising Rev. H. N. Jordan, leader; William Smith, Frank Langworthy and John Nelson, will render special numbers.

The local union attendance banner, now held by the Temple Baptist church society, will be awarded to the society having the hightest per centage of its active and associate members present at the meeting.

The devotional exercises following the song service, will be conducted by Rev. Edwin Shaw. Frank Stewart president of the local union, will extend greetings to the newly-organized society of the West End Tabernacle and Alexander Galloway, secretary, will call the roll.

The address of the evening will be made by Rev. Dr. J. F. Morgan, of Jersey City, his subject being "Bible Study; Its Place and Importance in the Christian Endeavor Life."

Girard Harris on Trial.

The case of the State against Girard Harris, of this city, in which the latter is charged with driving an automobile while under the influence of liquor, was set down for trial at Elizabeth, today. It was expected that the case would be taken up this morning, but Judge William Newcorn, counsel for Harris, was notified that it would probably be afternoon before it was reached. The offense with which Harris is charged happened early last spring and was part of a socalled "joy ride." Harris lost his license to drive a car, but this has since been returned to him.

Mayor Wittpenn Favors Martine.

Mayor H. Otto Wittpenn, of Jersey City, gave out a statement in the City Hall, yesterday, strongly advocating the election of James E. Martine to the United States Senate.

—Try a Daily Press want ad.

—Now is the time to repair your leaded glass windows. The Clarke Glasscraft Co., 1582-W. 11 29 2***

FOR TUBERCULOSIS FIGHT

Red Cross Society to Sell 100,000,000 Seals to Aid in Welfare.

A BIG ARMY IS ENGAGED.

Local Society to Put 40,000 Seals on Sale December 1.—Public and Sunday Schools to Help.

The National Red Cross Society is making efforts this year to eclipse the record for the Christmas sale of their seals made last year. There are hopes of selling at least one hundred million of the little reminders the

net income from which will be devoted to fight against tuberculosis throughout the country, or at least in forty of the forty-eight States.

The allotment to this city will be about 40,000 seals (they are not stamps any more) and they will be put on sale in all the drug stores, stationery emporiums, public schools and Sunday-schools and stores. This year the local anti-tuberculosis society will be allowed to retain all but twelve and a half per cent. of all their sales for the prosecution of the warfare against the great white plague and it is hoped that the public will take enough interest in the work to make it necessary for the society to send for an additional supply of seals.

Organization along the lines of best co-operation in the sale of the seals has been perfected. The national association is sending out 75,000,000 seals which will be put on sale in forty States. Of these forty States thirty have organizad for the sale of the seals and an army of 50,000 men, women and children are going to work tooth and nail to make the sale a success.

The local society is bending every effort toward a systematic activity which is bound to produce results. Notwithstanding the fact that Postmaster General Frank Hitchcock has given permission for the sale of the seals in the postoffices of the country, this will not be done here as, in the opinion of the society, the work can be accomplished without interfering with the business of the postoffice which such a scheme would doubtless do.

Reports from other cities all over the country show that unusual interest has been aroused among the people in the fight being waged against the disease which the National Red Cross Society is trying to stamp out. The various exhibits which have been sent to the different cities for the purpose of educating the people in cleanliness and care has awakened them to the posibilities of eradicating to a large extent the disease, especially in localities where its propagation results from indifference to personal cleanliness and lack of proper air to breathe. The statistics taken from localities where the fight has been made show that the disease can be controlled if proper measures are taken. First preventive and then curative methods bring results which two years ago were deemed improbable.

The seals, of which the cut is a facsimile, will go on sale on Thursday, December 1, and the local society hopes that Plainfield people will be liberal purchasers. The objective point in the sale of these stamps is the $1,000,000 mark and it behooves Plainfield to do its part. Every seal bought means another bullet shot into the body of the disease.

Colonel Patrick in Havana.

Colonel Mason Patrick, U. S. A., of the Board of Engineers, who will supervise the raising of the Maine, is the guest, while in Havana, of Edmund G. Vaughn, at Villa Buena Vista. Colonel Patrick is the son-in-law of Mrs. Martin I. Cooley, of Rockview terrace, and his wife and son are stopping with Mrs. Cooley during the Colonel's absence.

Will Address the Elks.

Rev. O. J. Shoop, of Grace M. E. church, has accepted an invitation from the Port Jervis, N. Y., lodge of Elks, to deliver the address at the memorial exercises next Sunday night. Mr. Shoop was made an honorary members of the organization during his pastorate in Port Jervis, several years ago.

—Use Press Want Ads.

Today {Tuesday} the Curtain Raises on the Finest Exhibition of Toys and Holiday Goods of Every Description that We Have Ever Displayed

Our basement salesroom is filled to overflowing with the thousand and one things that is dear to the youngsters hearts, together with a bewildering array of beautiful Christmas gift articles that will make the older ones happy.

The people look to "The White Store" for a lavish display in the Toyland section, and they will not be disappointed for we have put forth every effort to make this great Toy Bazaar the most attractive and inviting exhibit we have ever brought to their attention.

BUY YOUR CHRISTMAS GIFTS EARLY. YOU CAN MAKE BETTER SELECTIONS

It is sometimes difficult to get people to buy their holiday goods early, and in order to influence them along this line we will offer during this Toy opening week

Double S. H. Green Trading Stamps on All Toys, Doll, Book and Burnt Wood Purchases

TOYS IN BASEMENT. BOOKS, DOLLS and BURNT WOOD ON THE MAIN FLOOR

DON'T FORGET NEXT WEDNESDAY—IT WILL BE RED LETTER DAY. COME IN AND GET YOUR FREE STAMPS.

DOLLS! DOLLS! DOLLS!

Our wonderful exhibit has always attraced the greatest attention, but this year the attraction will be still greater for every kind of doll worth having will be found here in profusion. We import our dolls, thereby assuring our patrons of the best only—direct from where they are made

RAG DOLLS—An immense assortment of Sailor Dolls, Nurses, Little Red Riding Hood, dressed prettily in their respective garbs; prices range from..... ....**25c to $1.00.**

JOINTED DOLLS—Various kinds of the popular Jointed Dolls that go to sleep at your bidding.

KID BABY DOLLS in a full range of different sizes; any taste can be suited.

NON-BREAKABLE DOLLS—Dressed and undressed Cannot be broken, which is a great advantage in itself.

MECHANICAL TOYS

Fire Engines, Hook and Ladders, Patrol Wagons, Trains, Hill Climbers, Air Rifles, Signal Stations, Acrobats, Bears, Dogs, Vacuum Guns, Pistols, Bow and Arrow, Magic Lanterns, Sewing Machines, Chimes, Mechanical Air Ships, Electric Trains, Trolley, Rolly Poly, Lion on Wheels, Trumpets, Horns, Freight Tracks, Coronets, etc., etc.

Magnificent Collection of All the New Popular Books

ALGER'S AND HENTY'S famous collection of books that sell regularly for 25c; will be sold by us, per copy..... **19c**

Then we have the better books with fine binding, and the books that are done up, one in a box for Christmas gifts.

CHILDREN'S BOOKS—Vast assortment of the kind of books that the children delight to look at; including A. B. C. books, Pumpkin Pie, Cinderella, Jolly Alphabet, The Pirates, Three Beans, Jolly St. Nick, Joyful Jingles, etc., etc.

GAMES OF ALL KINDS

Pretty village, Soldiers on Guard, Parcheese, Spelling Boards, Lotto, Pool Tables, Croquet, The Mansion of Happiness, Around the World with Nelly Bly, Hunting the Tiger, Catch the Rabbit, Dominos, The Nut Crackers, Teddy in the African Jungles, Jolly Darkie, Yacht Race, Big Game Hunting, Steeple Chase, Fish Pond, Croquet, Blocks, Wagons, etc., etc.

Sleds and Wagons

The boys will find here the largest and most complete line of Sleds. The kinds that we can fully recommend to give the best service; prices the lowest.

WAGONS—Such a collection of wagons; every conceivable kind of wagon that you could mention. The child that comes here to pick out a wagon will find the greatest variety arrayed so that you can make your selection with the greatest ease; prices run from.....**25c up**

PYROGRAPHY, BURNT WOOD and NECESSARY TOOLS TO DO EFFECTIVE WORK

We carry the largest supply of Burnt Wood in this section of the State, together with every appliance with which to accomplish the very best results.

If you have never tried to do this fascinating pastime work, we ask you to come here any day during the week and we will give you instructions and free lessons, so that you can accomplish the most difficult work without the least exertion or effort and then you can burn and carve your own pieces and have them ready for Christmas gifts, and there is nothing more acceptable and yet not expensive.

PICTURES. An immense variety of framed and unframed pictures; splendid variety of good subjects; prices range from 10c to 75c.

A.E.Force & Co.

MAGAZINES. Complete line of Christmas magazine numbers, all the popular editions. Send us your order now and we will have them delivered at once to your home.

AMONG OUR NEIGHBORS

THE DAILY PRESS may be obtained from the following Newsdealers and Agents. 10c a week.

CITY.

Wagner & Moorhouse, The City Market	125 North Ave
E. H. Clevely	157 North Ave
Timbo & Co.	216 Watchung Ave
W. C. Burns	212 Watchung Ave
Jos. Moledesky	247 West Front St
Mrs. M. Jenson	657 West Fourth St
Union News Co.	R. R. Station
J. C. Field, Jr.	411 Park Ave
E. A. Laing	148 W. Front St
A. D. Mallison	Fourth and Liberty Sts
M. Bath	1111 Park Ave
Debele & Stahl	113 Somerset St
W. H. Olmstead	331 Watchung Ave
T. A. Garthwaite	Cor. 4th & Watchung
J. Mottley	Cor. 3rd & Richmond Sts

SUBURBAN.

Dunellen	A. Peters
New Market	Coriell
Bound Brook	Union News Co.
Somerville	Jacob Genert
Westfield	C. F. Wittke, A. E. Snyder
Westfield	L. Glasset
Scotch Plains	Frank Anson
South Plainfield	Hamilton
Fanwood	Frank Anson
Netherwood	W. H. Olmstead

WESTFIELD.

Owing to the rapid increase in attendance at the Westfield schools the Board of Education finds that it will be forced to secure temporary accommodation for the pupils before the new Broad Street School will be ready for occupancy. Classes are now being held in the assembly-rooms of the schools and in addition to that forty-five children go to classes in the chapel of the Presbyterian church. The total enrollment of pupils to date is 1,321, and it is expected that the total enrollment will reach 1,500 by May 1.

The annual sale of land for unpaid taxes will be held at the town offices on December 12. There are only twenty-one parcels to be offered for sale and most of these are held by non-resident owners.

SOMERVILLE.

The Somerville Lodge of Elks has begun to remodel the Weeks property on West Main street, which is to be converted into a clubhouse for the use of the members.

The Somerville Athletic Club cleared $350 as a result of its production of "The Reason Why," which it gave at the new armory last week.

Mrs. A. T. Conkling, of Raritan, announces the engagement of her daughter, Miss Emeline Heath Conkling, to Harry Metz, of Bristol, Conn.

Mrs. R. V. D. Totten and children,

YOUR DULL Headaches

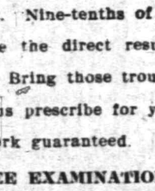

Probably come from overstrained eye sight. Nine-tenths of the headaches are the direct result of eye trouble. Bring those troubles to us and let us prescribe for you.

All work guaranteed.

FREE EXAMINATION BY

Stiles & Co.

PHILADELPHIA EYE SPECIALISTS

at 107 East Front Street, Every Thursday

Hours 11:15 a. m. to 6 p. m.

Plainfield Bottling Works

M. LATZKO, Prop.

U. S. Revenue Taxed Wholesale Liquor Dealer.

27 Somerset St., N. Plainfield. 5th District N.J.

Distributors for

Feigenspan Brew & Anhauser-Busch

By order of the court we will close at 7 p. m. weekdays and 9 p. m. on Saturdays.

BREWERY BOTTLING

EXPORT BEER SAAZER BEER WUERZBURGER BEER

All orders received will have prompt attention. Goods forwarded through the entire State of New Jersey. Express charges prepaid by us.

GO TO

MOORE & SCHEELEIN MARKET

for Fresh Jersey Meats and Poultry; also Fresh Jersey Vegetables. Extra Low Prices for Cash.

104 North Av., cor. Park. Tel. 463-R

Make Your Bathroom More Attractive.

You can make it as attractive as any other room in the house at very little cost. We have the largest and most artistic collection of bathroom and plumbing fixtures in town at prices that are exceptionally reasonable. You should see them to fully appreciate their worth.

Look over this partial list: Bathroom Mirrors, Tooth Brush Holders, Towel Racks, Bath Tubs, Stationary Wash Tubs, Shower Baths, Bath Seats and Kitchen Sinks.

These are made in brass, nickel plate, white enamel, plain or opal glass, soapstone and earthenware. Guaranteed in every respect

Our Plumbing Department is our special pride. Our prices are very reasonable and we do the work a little better than seems necessary. Let us give you an estimate.

A. M. GRIFFEN

119-123 E. Front St., Plainfield, N. J. Two 'Phones, 6—214.

Suits and O'coats for Men

All the new Shades and Styles, ranging in Price from

$10, $12, $15, $18 $20 to $25

Complete line of Sweaters, Shirts, Hats, Caps, Gloves and Ties.

OUR MADE-TO-ORDER LINE IS HERE

Werner's Clothing House

206 West Front Street

of Morristown, are the guests of her parents, Mr. and Mrs. Jacob Klotz, on North Bridge street.

Mr. and Mrs. Ethan W. Judd sailed on Saturday for Porto Rico, where they will make their home.

Miss Maud Dilts, of Vassar Collegd, is visiting her parents, Mr. and Mrs. Dilts, on Somerset street.

Miss Miriam Hodge, of West Cliff street, is the guest of relatives at Washington, N. J.

Raymond Kershaw, of Mercer street, is spending two weeks at Jacksonville, Fla.

Mrs. Charles F. Hopkins, of West Cliff street, is visiting her mother in Pennsylvania.

SOME STATE NEWS BRIEFS

The Rev. Dr. John Y. Dobbins has been asked to return to the Woodbury M. E. church the next conference year.

Bishop Scarborough confirmed a large class in the P. E. Church of the Good Shepherd at Berlin Sunday afternoon.

Voters of Clementon Township, Camden County, will petition for a special election to decide upon the proposed removal of the voting machine.

Two hundred children of St. Michael's church, Paterson, Sunday afternoon, received the sacrament of confirmation from the hand of Bishop O'Connor.

In mistake for medicine prescribed by her physician, Mrs. Rosie Chambers, of 2319 Pacific avenue, Atlantic City, swallowed iodine and fell to the floor in agony. Her husband hurried to her assistance and Mrs. Chambers was rushed to the City Hospital.

The indictment against the Glassboro and Carpenters Landing Turnpike Company, found the past week, covers nineteen pages of typewritten matter. It is understood that the company will make a vigorous fight for its rights. No date has been fixed for the trial as yet.

At the annual reunion of the Twenty-fourth Regiment, New Jersey Volunteers, to be held in Millville on December 13, the chief address will be delivered by Mayor Smith. Other speakers will be Rev. John R. Mason, Rev. T. J. J. Wright and Rev. John W. Lissinden.

A score of families fled in night attire and frightened women were taken from windows by firemen when flames destroyed a block of dwelling houses in Little Division street, Atlantic City, at 1 o'clock Sunday morning. Eight horses were saved from a barn owned by Isaac Miller. The flames for a time threatened to wipe out every house in the street.

Members of Division No. 446, Order of Railroad Conductors, enjoyed their annual banquet at the Hotel Arlington, Atlantic City, Sunday, with about sixty present. A loving cup was presented to F. C. Simpkins, head of the order in South Jersey, and a veteran conductor of the Atlantic City Railroad, in recognition of his long and faithful service to the organization.

Patrick Burns, of 446 York street, Jersey City, awoke at a quarter to 3 o'clock Sunday morning and was surprised to see a lamp burning brightly in his room. As he gazed at the lamp he distinguished a negro behind it. The next moment the lamp was hurled into Mr. Burn's face and the negro leaped through an open window and escaped.

Roy Pierson, eighteen years old, of 214 Pavonia avenue; Thomas Hicks, same age, of 204 Erie street, and James Gleason, also eighteen, all of Jersey City, were arrested here Sunday while in possession of twenty-five pairs of women's and children's new shoes. They said a strange man at Thirteenth and Grove streets promised to give them twenty-five cents to take the shoes as far as Montgomery street and meet them there.

Jesse Miller obtained a night's lodging in the Central Police Station, Trenton, and Patrolman James Kelly lost visions of $50. Miller approached Kelly Sunday afternoon and informed him that he was a deserter from Uncle Sam's navy. With visions of the usual $50 reward before him, Kelly took Miller into custody. Yesterday the police authorities learned from Washington that Miller was dishonorably discharged from the navy months ago. He was released.

CHRISTIAN FIELD.

The Junior Endeavor Society of the Park Avenue Baptist church will meet Friday afternoon at 3:30 o'clock at the church.

The sacrament of infant baptist will be administered at Trinity Reformed church Sunday morning, December 11. Parents are requested to read the form of liturgy of the Reformed church before the baptism of their children.

Miss Anna Clark's Sunday-school class at the Park Avenue Baptist church has organized by electing these officers: President, Miss Ruth Maguire; vice-president, Miss Edith Groff; secretary, Miss Neva Waldorf; treasurer, Miss Helen Poole.

Preparatory services will be held at Trinity Reformed church Friday night. The elders will meet at 9 o'clock to receive those who wish to unite with the church. The Sacrament of the Lord's Supper will be administered next Sunday morning.

The sale in the millinery department continues; buy a hat now for almost half price.

Move For Your Money at—
Tepper's
PLAINFIELD, NEW JERSEY

Dolls! Dolls! The biggest stock in Plainfield. Compare our values and you will buy here.

For the Last Three Days in November

Many Bargains in All Departments to Make a Busy Ending to a Busy Month. These Are Only a Few of the Bargains, Others Just as Good, All Awaiting for You.

$1.50 to $1.75 Lace Curtains on sale 98c.

We bought these 200 pairs of Lace Curtains from a manufacturer who was closing out his season's stock, the curtains are all perfect. (No seconds). Full three yards long; all Notinghams; the regular values are $1.50 and $1.75; buy them now from this lot at a pair.....98c

49c Lace Pillow Shams 25c.

25 dozen Filit Lace Pillow Shams; they are fast edges, and well made; were imported to retail for 49c; on sale.....25c

75c Scarfs and Shams at 50c.

Embroidered and drawn work shams and scarfs at a saving of one-third; the scarfs are 18-54, the shams 30-inch; 75c value at 50c

Women's fine all wool Coat Sweaters, two styles, button up the neck or V style; these are a fine quality, pure wool, white, oxford and red; $4.00 value.....$2.98

50c Women's Underwear at 39c.

Women's bleached fleeced ribbed underwear; vests either long or short sleeves, pants; regular 50c value; sale 39c

$4.00 Wool Blankets at $2.49.

A small lot of half-wool blankets, slightly soiled; full 11-4 size; good heavy weight; regular $4.00, but as they are slightly soiled we mark them at....$2.49

$1.25 and $1.50 Tapestry Couch Covers 98c.

This is a good bargain in Tapestry Couch Covers; we bought them under price; worth $1.25 and $1.50; sale....98c

75c Infant's Knitted Caps 50c.

They are warm and stylish for infants; these pretty knitted caps, and we offer this lot under price, too; they come in all white, white and pink, and white and blue; 75c value at.....50c

Misses' and Women's Plaid Back Coats, warm and serviceable; new models; special at $12.50

Wool Sweater Vests $1.49.

Women's Sweater Vests, warm and serviceable for cold weather; this lot we offer is all wool knit, the edges and arm holes are bound in wool braid, and will not lose its shape; colors, white, oxford and black; sizes 34 to 44; $1.75 value at $1.49

$1.75 Infant's Sweaters $1.25.

In our women's ready to wear department we offer one lot Infant's fine wool Sweaters, heavy weight and button up high military style; white only; $1.75 value at $1.25

Boy's Chinchilla Coats $4.98.

These are made of heavy Chinchilla with plaid lining, button up high and are made of a fine Chinchilla, good as most stores show at $6.00; grey only, at..$4.98

Infant's Angora Caps, all white; sizes 1, 2 and 3; $1.25 value at.....$1.00

Flannelette Kimonos 50c.

These are better than the regular 50c flannelette; they are made of good, heavy materials, in Persian Patterns with Satine borders; full cut; all sizes, at.....50c

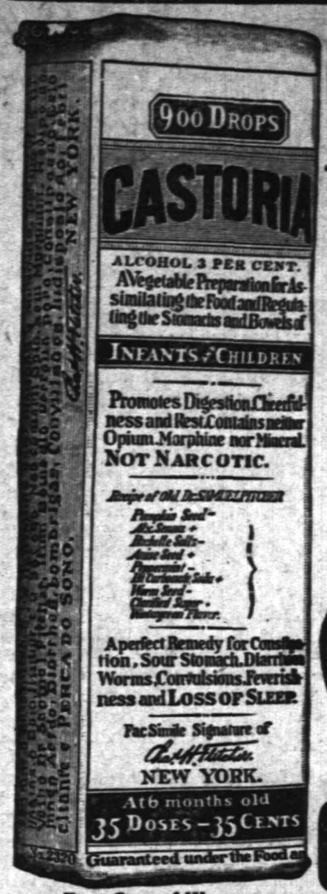

Exact Copy of Wrapper.

CASTORIA
For Infants and Children.
The Kind You Have Always Bought
Bears the Signature of Chas. H. Fletcher.
In Use For Over Thirty Years
CASTORIA
THE CENTAUR COMPANY, NEW YORK CITY.

FURS
At 178 EAST FRONT STREET
Dr. Pittis Office Building

IS the place at which you always get your money's worth.
IT IS the place guaranteed by many customers of last year and many new customers of this year.
IT IS the place which carries the largest selection of latest styles direct from Paris.
WHY not buy of the real place and get real quality when you are paying real money?

Alterations and Remodeling Are Specialties
GOODS SOLD ON A SMALL DEPOSIT

178 East Front St. Plainfield, N. J.
Charles Kurtzman, Prop.
THE SAME MAN IN THE SAME PLACE
Open Evenings

We Can Save You

many dollars on your Furniture purchases, besides, we give you well made and artistic designed patterns of the newest and best style of Modern Home Furnishings. Every room in your house can be elegantly furnished at a moderate cost.

For A Christmas Gift

what could be more useful than a piece of Furniture of handsome design and good workmanship. Now is the time to make your selection and have it delivered when you want it.

POWLISON & JONES
149-151 E. Front St. Plainfield, N. J.

SMALLEY BROS.
147 North Avenue.
BUTCHERS
CHOICE MEATS.
GAME IN SEASON.
ROASTING AND BROILING CHICKENS A SPECIALTY.
Berkshire Pork and Sausage
None better sold
Orders called for and delivered.
Telephone 83-A.

WALKS
We Construct Them
Trap Rock, Cement
Experience
R. G. BUSH
Tel. Con. 743-5 South Ave

Howard W. Cobbs'
tailoring establishment, 146 East Fifth street, has undergone a thorough renovation, thus insuring to Mr. Cobbs' patrons the tailoring, cleaning and pressing of clothes in a modern tailor shop.
Four suits and one overcoat are cleaned and pressed at a monthly rate of $1.50.
Suits are made to order from $20 and up. Repairing and altering are well and neatly done.
Howard W. Cobbs
TAILOR TO MEN AND WOMEN
146 EAST FIFTH STREET.
Telephone 461-L.

Notice to Owners and Paperhangers
I have bought out a large dealer in wallpaper who had to have money and will sell the stock at from four cents per roll up, or I will paper your rooms for $4.00 up; furnish everything. You will have one-half million papers to select from. Come any time from 7 a. m. to 9 p. m. Saturdays 12 m.
J. NATHANSON,
Painter and Paperhanger
107 Watchung Avenue,
Near Front Street

JOS. F. BURKE
718 Monroe Ave. Tel. 145-R
Successor to Mrs. John Brown
General Contractor and Grader
Cesspools and Vaults Cleaned
Satisfaction Guaranteed.
Positively the only odorless Excavator in the City.
Estimates cheerfully given.
Leave orders at J. T. Vail's, North avenue, 'Phone 304.
Postoffice Box 718.
For prices address
FRANK BURKE, Manager.
825 W Third St. Tel. 1906-W

Hoagland's Express
Careful Furniture Moving
Experienced and Competent Men.
Office 205 Park Av Tel. 833-W
Home Tel. 648-L.

Hodge's Pharmacy.
Y. M. C. A. Building.
BELLE MEAD SWEETS.
Tel. 62

FURNITURE SALE!
In buying direct from the manufacturers we were fortunate in securing their entire line of
SAMPLE DRESSERS AND SIDEBOARDS
which we have placed on sale at about
ONE-HALF ORIGINAL PRICE
Don't neglect this opportunity to save money, as there will be no duplicates of these numbers after present stock is exhausted.
UPHOLSTERING AND MATTRESS RENOVATING
L. B. VAN CAMP
Front and Somerset Streets. Telephone 868-J.

Oil Heaters Gas Heaters
Gas Logs
Electric and Gas Lighting Fixtures
JOS. W. GAVETT
West Front St.

R. W. BARNES
217 PARK AVENUE PHONE 1519-W
New Honey, Mince Meat, Figs, Fard Dates
Maple Syrup, Nuts, Oranges, Grape Fruit,
Home-made Baked Beans, Potato Salad,
Crullers, Cheese, Pickles,
FLEMINGTON SAUSAGE

BROKAW'S CREAMERY.
No need to complain of getting poor butter or cream—go to Brokaw's and get his own make, which is always fresh and good. Our specialties are Fresh-made Butter, both salted and unsalted, Rich Milk and Cream, positively Fresh Eggs and everything in the dairy line. The only place in the city where these goods are made on the spot. Call and see our plant and witness the process.
TEL 293-W 186 E. FRONT STREET

USE PRESS WANT ADS

SPORTS
News and Notes

BASEBALL.

Cobb's record against Young, the grand old man of baseball, was two hits in nine attempts, for an average of .222. He had the same mark against Walter Johnson, with the difference that he faced the Idaho phenom eighteen times and made four bingles.

The Pittsburg Pirates had the consolation of seeing four ex-members of the team in the world's series this year. Harry Davis, the Athletics' first-sacker, was once a Pirate, and Archer, Beaumont and Pfiester, of the Cubs, once had their names attached to a Pirate contract.

Ted Easterly, the Cleveland outfielder, bought his first overcoat a few days ago. Ted is going to winter in Cleveland this year and needs an overcoat to keep out the cold winds of the lake. He has always lived in Southern California before and did not need extra clothing for winter.

Jim Delehanty, the Tigers' second baseman, is still out of commission from the bad knee which he got the first week of last September while playing in Cleveland. Del. would have been able to land in the .300 class of hitters easily if he had not met with the accident that put him out of it. He was smacking the ball at a .290 clip when he was hurt, and with youngsters to face in the remaining weeks of the season he would have been able to boost his average so as to get into the charmed class.

The big league magnates will consider a proposition at their coming annual meeting to have an eye test made for every one of the umpires for net year. Under this test the umpires would be put through much the same course that railway engineers have to go through before they are passed on for service.

Lajoie, Nap second baseman, had a batting average of .312 against left-handed pitchers the past season. Cobb punished the same brood of hurlers for a mark of .380, far surpassing the Frenchman. Cobb was forced to face southpaws 187 times, while Lajoie experience the pleasure but forty-eight times on account of the Nap tendency to annihilate portsiders.

At a banquet tenderd Jake Daubert by the fans of his home town, Jake presented each of his old friends with souvenir balls of last season's games. No wonder Charley Ebbetts cannot make money at Brooklyn.

There was hardly a shortfielder in the country who played better ball last season than Jack Knight, of the Yankees. Not only did Knight field brilliantly, but he was one of the best hitters in the league, and a smart ball player at all stages. There are few instances in baseball where a ball player has improved as much as has Knight. When Connie Mack had him he did not seem able to ever make a hitter out of himself, but after a return to the minor league, where he got confidence and an improved stride, Knight developed into a good hitter, and when this is taken into consideration is perhaps entitled to be called the best shortstop in the American League.

GOLF.

The Western Golf Association, which has ever been alert to detect real or imaginary imperfections in the parent organization, at last appears to have become involved in a tangle of its own. Failure on the part of a nominating committee to announce its selection of officers within the prescribed time set forth in the constitution has caused the latest trouble. That section of the constitution prescribing the duties of the nominating committee read in part as follows:

"It shall be the duty of this committee to nominate candidates for officers and directors and for the nominating committee for election at the next annual meeting. The nominations shall be reported to the secretary of the association not later than the first of November of each year."

The ticket did not reach the secretary's office until after November 1. According to Charles F. Thompson, a former president of the Western Golf Association, the situation may be summed up as follows:

"In order to secure a legal administration for next year, one of three things must of necessity be done. First, the present administration must remain in office until the annual meeting of 1912; second, the ticket reported by the nominating committee must be sent out to the clubs, not as the regular ticket, but in the manner prescribed for independent nominations; third, or a separate independent ticket must be submitted for action at the annual administration, or as many independent tickets, each composed of four officers and five directors, as any group of five clubs may certify to, according to the terms prescribed by the constitution.

"Each club, a member of the association, has the right to cast two votes on all questions coming properly before the annual meeting. These votes may be cast either by delegates present in person or by duly certified proxy, or, in the absence of any delegate or proxy, each club has the right to cast two votes by a mailed ballot under the seal of the club so voting; but these mailed ballots must be received by the secretary of the association before 6 p. m. of the day of the meeting, which by the constitution is prescribed as the third Saturday in January.

PERSONAL.

Mr. and Mrs. George Schaffus, of Fairview avenue have removed to Brookiyn.

Frank Miller, of South Plainfield, has returned home after spending a few days with borough relatives.

Mrs. S. Hamilton, of New Caanan, Conn., is visiting at the home of Mr. and Mrs. E. A. Lowe, of Fairview avenue.

Clarence Hand, of Fairview avenue, has returned home after spending a few days with friends in Philadelphia.

Mrs. John VanPatten, of New York, is visiting at the home of her daughter, Mrs. Alfred LaPorte, of Jackson avenue.

Mr. and Mrs. James Cuzen, of West Front street, have been entertaining their uncle and aunt from Toronto, Canada.

Mr. and Mrs. James Bailey, of Summit avenue, have returned from a visit with Mr. and Mrs. Charles Thompson, of Elizabeth.

Miss Margaret Nolan, a graduate nurse of St. Elizabeth's Hospital, Elizabeth, is visiting at the home of relatives in the borough.

Edmund J. LaPorte formerly of Plainfield, but now of New York, has returned home after spending a few days with relatives in the borough.

Miss Margaret Cuzen, a pupil nurse in the Hospital for Women and Children, Newark, has been visiting Mr and Mrs. James Cuzen, of West Front street.

Mr. and Mrs. A. H Treadwell, of White Plains, N. Y. have returned home after spending a few days at the home of Mrs. John Rafferty, of Sandford avenue.

Hugh Gormley has sold to Mrs. C. Wesley Holland, of this city, a dapper grey hunter, 16 hands, named Virginia Bell" and a white jumper pony for Miss Alverda Holland.

—Use Press Want ads. They pay.

JOHN WIRTH
(Successor to Henry Liefke.)
BAKERY AND CONFECTIONERY
201-203 West Front Tel. 728
Orders delivered at short notice.

J. C. POPE & CO.,
INSURANCE AGENTS
110 E. Front St. Plainfield, N. J.

HENRY WIERENGA
Residence 'Phone 517-3.
Furniture, Freight, Baggage, Express and Rigger.
PIANO MOVING A SPECIALTY.

FURNITURE,
OIL CLOTHS,
STOVES, ETC.
LOUIS KADESH
23 Somerset Street

JOHN WINZENRIED'S
Storage Warehouse
816-818 WEST FRONT ST.
Separate Rooms—Clean and Dry.
Furniture removed with care
Tel. 865-R. Residence 818 Lee place.

THE DAILY PRESS.

Home News. Independent in Politics.

A. L. FORCE, Editor and Proprietor.

Published Daily, except Sunday, at 3 p. m.
105 NORTH AVENUE.

TELEPHONES
Editorial, 1300. Business, 1301.

Two cents a copy. Ten cents a week. $5.00 a year in advance. Delivered by carrier or by mail. No extra charge for papers mailed to points in the U. S. and Canada.

The Daily Press has the most complete carrier and mail service of any paper in the metropolitan district.

Any subscriber failing to receive a single issue will confer a favor by notifying the business office.

Advertising rates mailed on application.

Copy for Change of Advertisements to ensure change for same day must be at the office by 9 a. m.

Branch Office.

Newark—F. N. Sommer, 794 Broad street. (Advertiser Building.)

Nov. 29 In American History.

1872—Horace Greeley, founder of the New York Tribune, died in Pleasantville, N. Y.; born at Amherst, N. H., Feb. 3, 1811.

1900—Rear Admiral Frederick McNair, U. S. N., a veteran of the civil war, died; born 1839.

ASTRONOMICAL EVENTS.

(From noon today to noon tomorrow.) Sun sets 4:30, rises 7:00; day's length, 9½ hours; moon rises 5:55 a. m.

Plainfield, N. J., November 29, 1910.

James Smith, Jr., is making great professions of his admiration for the same Grover Cleveland who said "I believe that the office should seek the man and not the man the office."

When James Smith, Jr., reads the opinions of his fellow editors throughout the state on his candidacy for the United States senatorial toga, he must experience a fellow feeling for William R. Hearst on the occasion of Gaynor's expressions at the gathering of American editors.

NEWS OF THE WORLD FOR THE BUSY MAN

Stocks were weak and active.

Thirteen men were killed by an explosion in an asphalt mine at Durant, Okla.

An American company playing "Decorating Clementine" was well received in London.

The United States Supreme Court handed down a number of important decisions at Washington.

One more case of typhoid fever was reported at the Naval Academy at Annapolis, making twenty-four in all.

A broken axle on a Brighton Beach train tied up traffic on the Brooklyn Bridge during the rush hour, forcing thousands to walk home in the rain.

Congress is confronted with the problem of reapportioning the House of Representatives in accordance with the figures compiled by the Census Bureau.

The People's Safe Deposit and Savings Bank, of Bath, Me., was closed by the State Bank Examiner, because it was unable to compete profitably with other financial institutions.

Major General Pino Guerra, before a court investigation his attempted assassination in Havana ,identified a portrait of Rafeal Prea, a former lieutenant of police, as that of the man who shot him.

The British Parliament was dissolved in order that the Liberal government might go before the country on the question of the veto power of the House of Lords; the new Parliament will assemble on January 31.

The first business meeting of the Railroad Securities Committee since its appointment by President Taft was held in Washington; Judson C. Clements, of the Interstate Commerce Commission, was the only witness examined.

Francisco I. Madero, the Mexican revolutionary leader, was reported by a messenger who reached San Antonio, Tex., to be safe and uninjured in the Laguna district, near Lerdo and Parral, Mexico, where he is rallying his forces.

United States Attorney Wise entered suit for the dissolution of the Sugar Trust, citing the American Sugar Refining Company and numerous other corporations said to be controlled by the American either directly or indirectly.

John D. Long, formerly Secretary of the Navy, at Boston took exception to a statement made by John Barrett that he (Long) was opposed to the appointment of George Dewey to the command of the fleet which captured Manila; Mr. Long said he was satisfied Dewey was the best man for the place.

Headquarters for
Gibson's
RYE.
E. C. Westcott, Agent.
115 East Front Street.

Woodhull & Martin Co.

HIGH GRADE MERCHANDISE AT THE LOWEST PRICES.

Men's Furnishings

This is one of the most complete departments in the store. Here you'll find furnishings of all kinds, right up to the minute styles, at the very lowest prices.

In Underwear we feature all the well known makes in light, medium and heavy weights, ranging in prices from 50c to $2.25 a garment.

Dress and Negligee Shirts—The "Lion and Artistic Brands" at ..... $1.50 and $1.00

The "Laurel Brand," made of fine madras and well made at 59c

Kid Gloves—Meyer's, Fownes' and Centemeri fine dress gloves ..... $1.15 to $2.00

Heavy Wristed Gloves at ..... 25c and 50c

Buckskin Gauntlet Gloves, lined and unlined .. $1.50 to $2.25

Buckskin Gloves, light and heavy weights, fleece and fur lined ..... $1.50 to $3.50

Dogskin Gloves, fleece lined ..... $1.00 to $1.75

Electric Seal Gloves—Gauntlets at $3.98 and regular length at $2.98

Reindeer Gloves, fur lined at $4.00

Mocha Gloves—Brown and gray; lined and unlined ..... $1.00 to $3.00

Heavy Skin Gloves and mittens ..... 50c to $1.00

We are sole agents for the famous "Holeproof" guarteed socks, and also have a full line of "Interwoven" and "Knox Knit" brands; in fact, any kind of a sock you want in silk, cotton, lisle or cashmere is here, ranging in price from ..... 15c to $1.00

Sweaters—Coat style, Oxford grey with large pearl buttons in heavy cotton, half wool and all wool from— 59c to $5.25

Neckwear—Beautiful new rich colorings in the latest four-in-hand shapes ..... 25c to 50c

Suspenders—Pioneer, Common-sense, Bulldog and Switchback brands in light and heavy weights at. 25c & 50c

"Our Big Basement"

Is the largest and best housewares store in town. Here you'll find all the newest kitchen helps. Dinner Sets, Toilet Sets, Crockery, China, Cut, Pressed and Blown Glass, Oil Lamps, Gas and Electric Portables, Gas Mantles and Burners, Nickel Plated ware, white and grey enameled ware, Tinware, Woodenware, Brooms, Brushes and Bath Room fixtures.

"For the Baby"

We are prepared to furnish everything that a youngster needs. Below we furnish a partial list of some of the goods we are doing a big business in.

Corduroy Rompers, sizes 1 to 6 ..... $1.50
New Galatea Rompers, sizes 1 to 6 ..... $1.00
Mittens, Bear skin with skin palms in tan, red, mouse and white 69c
Dressing Gowns of Flannelette ..... 50c & 75c
Kimonas of Eiderdown, red, pink and blue $1.98
Angora Hoods in white ..... $1.25 & $1.50
Pretty Worsted Sacques ..... 50c to $2.00
Sweaters, coat style ..... 59c to $2.50
Wolf Cloth Bonnets ..... 59c to $1.75
White Coney Bonnets at $3.50
Long Dresses, hand made ..... 50c to $5.00
White Coney Coats, size 2 to 4 at $18.00
White Serge Coats, size 2 to 4, at $3.98
Corduroy Coats in red, tan and brown ..... $3.00 to $7.50
White Worsted Mittens ..... 19c to 35c
Sweater Suits, Leggins, Cap and Sweater $2.25
Ready made inter-linings, sizes 2 to 4 ..... $2.50

DEMONSTRATION OF VANTINE'S ORIENTAL PERFUMES and TOILET REQUISITES

The Vantine Perfumes are made from priceless essential oils imported from the Orient. Delicate, dreamy, appealingly sweet, uncommon. The Vantine Creams, Powders and Lotions bring the beauty secrets of the East to you. Efficient and delightful to use.

Through special arrangement with Vantine's we are able to hold a week's demonstration of these well known goods. They are displayed in our Toilet Department, main floor. You are urged to come in and enjoy the fragrant spicy odors from the far-off lands of Frankincense and myrrh and get a free sample.

SAY FOWLER BOUGHT STRANG CAR PLANT

Congressman Charles N. Fowler, of Elizabeth, has purchased a big controlling interest in the Strang Gas-Electric Car Company, in Garwood, according to reports at Westfield which have not been denied. The company is incorporated with a capital of $400,000 and has offices at 15 Wall street, New York.

Mr. Fowler has paid several visits to the works during the past few months. None of the officials at Westfield will talk on the matter.

According to the reports Congressman Fowler has bought nearly all of the outstanding stock and will practically own the concern. It is said that he intends making a complete reorganization.

VIRGINIANS FOR WILSON FOR PRESIDENT OF U. S.

Enthusiastic Democrats at Norfolk, Va., organized a "Woodrow Wilson Club" Saturday night to boom the Governor-elect of New Jersey for the Democratic presidential nomination in 1912.

R. W. Shultice, a prominent lawyer, was elected president of the club. The folowing telegram was sent Mr. Wilson:

"A number of your admirers have this night organized a club in the city of Norfolk, Va., under the name of The Woodrow Wilson Club, to advocate you as the nominee of the Democratic party for President of the United States in 1912."

Wilson's Plurality 49,056.

The official returns made today by the State Board of Canvassers, of which State Senator Ernest R. Ackerman is a member, show that Woodrow Wilson received a total vote of 233,682 and Vivian M. Lewis a total vote of 184,626, giving Wilson a plurality of 49,056.

Declares for Martine.

The Woodrow Wilson Democratic Association of Trenton, has passed resolutions requesting the Democratic majority in the Legislature to vote for James E. Martine as the popular primary choice for United States Senator.

Will Give a "Talk."

Mrs. Vance Cheney will give a "Talk," in the studio of Mrs. M. Hopcraft, Babcock building, timorrow afternoon, at 3 o'clock.

VAN ARSDALE'S

CHRISTMAS SLIPPERS

I've turned my store into a Holiday Bazaar---the joyous Christmas spirit reigns supreme---come and enjoy it. There are more Slippers here than in any other store and the prices are a quarter less than most New York stores, and in this way we help our customers to a merrier Christmas. Come as early as you can.

127 East Front St.

PERSONAL.

Mrs. S. E. Prescott, of Brooklyn, is visiting her brother, A. L. Force, of Duer street.

Mr. and Mrs. F. M. Slater, of Allentown, Pa., returned home yesterday after a week's visit kith relatives in the borough.

Alex. Lusardi, of West Front street, has returned from several weeks' visit with friends at Altoona, Lewiston and Hollidayshurg, Pa.

William Waglow, of East Third street, who returned last week after a year's stay at Omaha and Kansas City, in the interests of the Hall press works, left yesterday for Washington, D. C. He will remain there several months.

Mrs. E. H. Ayres and daughter, Miss Ruth Ayres ,of Brooklyn, spent the week-end with Mr. and Mrs. Walter Leveridge, of 615 Spoone ravenue. Miss Ayres met a number of Mr. and Mrs. Leveridge's friends at an informal reception tendered to her on Saturday evening.

Arcanumites Meet at Westfield.

A large delegation of members of Plainfield and Watchung Councils, Royal Arcanum, of this city, attended the council's class initiation and reception to Supreme Regent Calvin H. Bowen, of Providence, R. I., which was held in the parish house of the Presbyterian church, Westfield, last night. Following the business a banquet was served. There were members of the order present from all parts of Union county.

Garlinghouse-Lacey.

The wedding of Miss Flora Garlinghouse, of Scotch Plains, and Alfred Lacey son of Mr. and Mrs. Ellen Lacey, of Franklin avenue, the borough, will take place at 4:30 o'clock this afternon at the home of the bride's cousin, George Marsh, 11 Maple avenue, the borough. Rev. Franklin K. Mathiews, pastor of the Scotch Plains Baptist church, will officiate.

Twenty-four Dead Dodies Identified.

The latest report from the authorities show that twenty-four persons burned or killed as a result of the fire in Newark last Saturday, have been identified and one person has been unidentified. Three of the injured will die and seven are missing.

If you are dissatisfied
with your paper service
call on or 'phone
The Hustler
The best service in the city
Morning, Evening & Sunday Papers
Phone 668-J
William H. Olmsted
331 Watchung Ave.

Drake Business College
Individual Instruction Given to Backward Students.
English, Bookkeeping, Arithmetic, Shorthand, Typewriting and all other commercial subjects.
Special Course in Business Penmanship.
Day and Evening Sessions now open. New students may enter Monday, August 29, or any school day thereafter. Catalogue on request. Send for enrollment blank.
112 East Front street, Plainfield.

To Whom it may Concern.

My wife, Anna Leibel, having left my bed and board, I hereby notify the public that I will not be responsible for any debts she may contract.

AUGUST J. LEIBEL.

Dated November 29, 1910.

11 29 2

THE WATCHUNG HOME BAKERY AND LUNCH ROOM.
432 WATCHUNG AVENUE,
'PHONE 1712.

Orders taken for fancy baking and cooking. Salads and supplies for social functions. 11 25 tf

LOCAL AMUSEMENTS

And now out of the breezy West comes the most musical of all musical comedies "The Yankee Circus," which will be seen at the Plainfield theatre next Saturday afternoon and night. It tells a story of fun and frolic in a country hotel, love at first sight, a desperate struggle with a burglar, an elopement, pursuit, escape, marriage and a merry life among the performers under the white tents.

—Use Press Want ads. They pay.

YOUR SKIRT NEEDS A FREQUENT PRESSING

Ladies' skirts need a frequent dry cleaning and pressing to keep them always bright, fresh and unmussed in appearance

Our Dry Cleaning Department cleans and presses ladies' skirts and gowns of any material, and finishes them in a way that cannot help but please the most particular woman.

Our service is prompt and the charge reasonable.

Keller's Cleaning & Pressing Establishment
'Phone 857-J 125 Park Ave.

The Home Building & Loan Association
Offers Cheap Interest for a Home Builder or Buyer

It figures out about like this, as a series will run out in twelve years: If $2,000.00 is borrowed (other amounts in same proportion).

He pays $10.00 a month dues for 144 months	$1,440 00
He pays $10.00 a month interest for 144 months at 6 per cent.	1,440 00
Entrance fee, search, etc., about	25 00
Total amount paid	$2,905 00
He has the use of	2,000 00
At a cost for 12 years of	$ 905 00

Which is actual net interest of only 3¾ per cent. per annum.

This is on a basis of 6 per cent. When no money is on hand, the Association will provide money for the borrower at a very slight premium.

The regular meetings of the association are held at its rooms, 109 Park Avenue, on the third Monday evening of each month. New series are opened at each regular meeting. Further information may be had at that time or by applying to the secretary, Arthur E. Crone, care of the City National Bank. 10 25 4m t&t

THE OPPORTUNITY IS YOURS

Are YOU one of the lucky ones who have laid in YOUR SUPPLY of COAL from ME, if not, JUST TRY IT, and you will see for yourself what I HAVE SAID of my coal is TRUE.

No better or cleaner coal sold in town at any price.

RICHARD PARROTT, JR.
Phone 1569 686 South Second Street

--FALL HATS--
HAWES—SOFT AND STIFF.
ALSO
"THE STANDARD" HAT—$2.00.
EVERY HAT GUARANTEED.
Jas. R. Blair

SPECIAL SALE OF LADIES'
APRONS
at 25c, 29c, 35c, 39c and 50c
Putnam & De Graw

KOLB CANDY CO.
Makers of High Grade Candies and Ice Cream.
Sole Agent for Maillard's Famous Chocolates.
112 West Front St.

ORGANIZED 1864

THE FIRST NATIONAL BANK OF PLAINFIELD.

A COMMERCIAL BANK WITH SAVINGS and SAFE DEPOSIT DEPARTMENTS.

FOUR PER CENT. INTEREST PAID ON SAVINGS ACCOUNTS.

Auction Sale

of a valuable house and lot, located in a desirable part of Washington Park, in the Borough of North Plainfield, New Jersey, surrounded by well appointed residences, at No. 32 Myrtle avenue,

WEDNESDAY November 30,

at 2 p. m., on the premises. The house has eleven rooms and bath, and a servants' toilet; has all the modern improvements; three minutes' walk from trolley line, ten minutes from the main station of the Central R. R. of New Jersey in Plainfield; house sets on an elevation about fifty feet back from the avenue; lot has a frontage of seventy-five feet, and one hundred and fifty feet deep. A purchase money mortgage of sixty per cent. may remain on the property. Send for full description to

P. H. LATOURETTE, Auctioneer,
326 W. Front St., Plainfield, N. J.
11 17 19 21 23 26 29

John S. Lewis
Artesian Well Contractor.

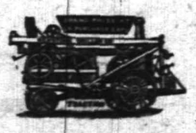

Estimates Cheerfully Given.
Box 173, Scotch Plains, N. J.

Dr. Ard's Lecture.

Dr. Frank C. Ard will give an illustrated lecture on the "Eye, Its Care and Diseases," on Friday night, December 9, at the Y. W. C. A.

RARITAN VALLEY FARMS
Trade Mark RVF **Certified Milk**
The Purest in the State.
PRICE: QUART 15 CENTS
A. R. PHILLIPS
Tel. 625. Farm Tel. 203-W, Somerville.
s tu th

Fresh Dressed Poultry.

Broilers, Fowl or Spring Ducks right off our own Farm. Prices reasonable. We invite inspection of dressing. No scalding, all DRY PICKED, PINNED, SINGED and CLEANED perfectly inside. Deliveries Tuesdays and Fridays. A trial is solicted. Drop us a card.

Grace Poultry Farm
Somerville, N. J.

AT THE FOUNTAIN

Hot COFFEE CHOCOLATE BOUILLONS 10c each

Crane's Philadelphia Ice Cream

T. S. Armstrong

THE APOTHECARY Cor. Park and North Aves.

'PLAINS AND FANWOOD.

One of the largest meetings the Royal Arcanum has ever held in this section of the State, was the class initiation and reception to Supreme Regent, Calvin H. Bowm, given last night by Fireside Council, R. A., of Westfield, in the Presbyterian Parish house. About 350 members of the order were present and a class of 25 were initiated, Grand Regent, Theodore F. Class and staff were present, as well as delegates from every council in Union and Middlesex counties. The affair was one of the most successful as well as enjoyable affairs Fireside Council has yet held.

The 4 o'clock Sunday afternoon Bible Study meeting of the Baptist church, which were resumed several weeks ago, are proving popular. The meetings are well attended and the interest shown is most encouraging to the teacher, Rev. Franklin K. Mathiews.

The Baptist Sunday-school is the first to announce its dates for its annual Christmas exercises, the night being Thursday, December 22.

Miss Anna Sullivan, of the corps of teachers, has returned from a week end visit with friends at Ridgefield Park, N. J.

Principal S. Dana Townsend, of the schools, has returned from a visit of several days with friends in Hunterdon County.

Mrs. M. A. Carrono, of Stanbury avenue, is spending a few days with relatives and friends in New York.

A District Rally meeting of the Epworth League will be held tonight in the Methodist church.

James Hunter, of Prospect avenue, has returned from a visit with friends in New York.

DUNELLEN AND VICINITY.

Defender Fire Company was called out at 11 o'clock Saturday night for a bush heap fire on lower Madison avenue. It had assumed dangerous proportion when noticed by the neighbors and it was feared some serious damage might result. The firemen responded promptly and the trouble was quickly overcome.

The Middlesex county court has held Marshal James Benson in $500 bail for trial on the assault charge preferred by John Carney. An indictment was found against the marshal and he pleaded not guilty.

John Gallagher and Miss Minnie Gallagher, of Philadelphia, have returned home after a visit with their grandmother, Mrs. William A. Gallagher.

Professor Guy H. Reutschler returned Sunday night from Reading, Pa., where he spent the Thanksgiving holidays at the home of his sister.

Mr. and Mrs. Ernest Peters, of Nyack, N. Y., were the guests over Sunday of the formers' brother, Assessor John H. L. Peters.

Miss Katherine Moynihan, of North avenue, spent Saturday and Sunday in Somerville as the guest of Miss Pauline Corven.

Court Dunellen, I. O. F., held its regular meeting last night, and received one proposition for membership.

Mrs. George W. Day spent yesterday in New York.

SOUTH PLAINFIELD.

The rally day exercises held in the Baptist church in which the Baracca class and the Sunday-school took part, was a great success. Over $1,100 was contributed which will be used by the trustees for the benefit of the church.

A surprise party was given to Robert Morrison, on his twenty-fourth birthday, and a large number of friends gathered at his home in honor of the event. Refreshments were served.

Thomas Brantingham has returned from a successful hunting trip in Western Virginia. He brought with him some choice game which he distributed among his many friends.

Miss Gladys Thorne has returned from New York after spending a few days with her aunt, Mrs. Winship, of the Bronx.

Justice and Mrs. W. E. Smith entertained an automobile party of relatives fro Wilmington, Del.

Mrs. Scott, who has been visiting here has returned home to Perth Amboy.

Miss Jennie Delaney has returned to her home in New Brunswick.

Mrs. Stewart has been visiting at the home of Mr. Oscar Thorne.

ROYAL Baking Powder

Absolutely Pure

Highest in Leavening Efficiency

Makes Hot Breads Wholesome

Royal is the only baking powder made from Royal Grape Cream of Tartar

DR. WILSON WARNS SMITH

(Continued from page 1.)

county seat in the State, explaining his attitude, and try and force the public to take the same view of the situation as he does, with a view of having the people insist upon the rght kind of service from the legislators.

It was rumored last night that ex-Senator Smith had decided to retire from the race now that Dr. Wilson had come out in the open against him. He is down South at present, but his close friends denied the runor. They say he has no thought of retiring.

MRS. MORRIS GEARY BURIED THIS MORNING.

The funeral of Mrs. Morris Geary, whose death occurred suddenly at her home in South Plainfield Saturday afternoon, was held in Sacred Heart church, that village, this morning. The mass was said by Rev. Father Baldwin in the presence of a large gathering of relatives and friends. There were numerous floral tributes.

Burial was made in St. Mary's cemetery, this city, the following acting as pall bearers: John Geary, Jeffery, Patrick and Cornelius Heenan, Joseph Geary and John Kilbride.

Schnell Will Appeal.

Notice has been given to the Overseer of the Poor of an appeal to be taken in the case of Fred J. Schnell against whom a jury rendered a verdict in the city court yesterday morning.

WASHINGTON, D. C. COUPLE MARRIED IN PLAINFIELD

Miss Cora Mary Mattell, daughter of Mr. and Mrs. Frank Mattell, and Harrington Seymoure Plager, son of Mr. and Mrs. William Plager, both of Washington, were married at 9 o'clock, last night at the home of the bride's uncle and aunt, Mr. and Mrs. Samuel O. Rush, 257 Leland avenue, only the immediate relatives and a few friends being present. The ceremony was performed by Rev. Royal A. Stout, pastor of the Netherwood Reformed church.

The bride was attended by her aunt, Mrs. Samuel O. Rush, as matron-of-honor, and her twin-sister, Miss Lillian M. Mattell, as bridesmaid. Samuel O. Rush was the best man. The bride's gown, of plain pearl satin, belonged to her mother's trousseau, when she was a bride, and it was always the desire of the daughter that she wear this gown when she was married. The twin-sister wore a gown of white messaline, while the matron-of-honor was gowned in pink silk.

The house was attractively decorated with carnations and greens, the decorative scheme being carried out in the parlor and dining-room. Following the ceremony an informal reception was held and supper was served. The bride received a large collection of gifts. The couple will return to Washington on Saturday, where the groom holds a position as secretary-treasurer for the Sealed Package Ice Company.

The bride has lived in Washington since a child, while the groom is a native of the Capitol City. Both enjoy a large acquaintance. The bride's parents are visiting Mr. and Mrs. Rush and for that reason planned to have the wedding in this city.

PERSONAL.

Miss Mellick and Miss Schuyler, of East Seventh street, are stopping for a time in New York City.

Mrs. William Leitheusser, of East Second street, is convalescing from an attack of appendicitis.

Patrick Maguire, of Fourth street and Central avenue, is seriously ill at his home with pneumonia.

Miss Alice Bonwel, of Madison avenue, left this morning for Washington to visit her sister, Miss Emma Bonwell.

Dr. and Mrs. T. S. Davis, of Park avenue, who have been spending the past few weeks at Old Point Comfort, have returned home.

Mrs. Ellen Trayner, of Newark, but formerly of Plainfield, is making an extended visit with Mrs. John Hammon, of East Second street.

Clifford Randolph, of Grant avenue, who has been seriously ill with typhoid fever, passed the crisis on Saturday and is now improving.

Mr. and Mrs. Beverly Coates are planning to leave their country home at Watchung, this week and return to New York City, for the winter.

Frank Rickett, the well-known expressman, who underwent a serious operation at Muhlenberg hospital, on Thursday, is reported as out of danger and steadily improving.

Cadet Grahme Moss, of St. John's College, Annapolis, returned to college after spending the Thanksgiving vacation at the home of Mr. and Mrs. R. H. McCullough, of Steiner place.

Miss Anna McCullough, of Steiner place, has returned from Philadelphia, where she spent the week-end with friends. She was also a spectator at the Army-Navy football game at Franklin Field.

HOUSEHOLD LOAN CO.,
PLAINFIELD'S RELIABLE BROKERS

We make it easy as possible for honest people to borrow money from us through a CONFIDENTIAL CREDIT ACCOUNT which can be used whenever desired. Customers dealing here fully appreciate our method which comprises such features as giving an exact copy of agreement, also the privilege of making easy weekly or monthly payments, and allowing a Liberal Discount if paid before full time. We stand upon our reputation for HONORABLE DEALING and COURTEOUS TREATMENT, together with the statement that our RATES are positively lower than any company doing busines in this County, a fact easily verified by comparison. Everything fully explained at our office or representative will call and give all particulars upon request.

HOUSEHOLD LOAN CO.,
148 E. FRONT ST., PLAINFIELD. NEW JERSEY.
Office Hours 8 a. m. to 6 p. m.
Telephone 820-J.

M. SCHORB & CO.

Plainfield's Second-Hand Furniture Store

Household Goods Bought and Sold.

The stove season is at hand. We have a large line of high-grade ranges, parlor and gas stoves, all good-as-new bargains. Glad to show them. Also to buy stoves just now.

120 Madison Ave., Jackson Bldg.
Telephone 1064-M-2

Watchung Express Co.
Incorporated.
120 Madision Ave. Tel. 1064-M-2
All Orders Promptly Attended To.

COFFEE

Lovers of a good cup of coffee should try our
Java and Mocha - - 30c lb
Old Government Java, very fine 28c lb
Fine Maracaibo - - 22c lb

TEA

Formosa Oolong, delicious in flavor - - - 50c lb

Neuman Bros.
Watchung Ave. and Fifth Street
Telephone 760

Auction Rooms

The Murray Auction and Brokerage Rooms, cor. Park Ave. and 4th street, near C. R. R. station, dealers in Real Estate, Furniture Modern and Antique, Bric-a-Brac, Silverware, Jewelry, Musical Instruments. Buys anything and everything in good and clean condition, and does repairing and polishing. 18 years' experience in buying, selling and conducting auction sales. Tel. 666.

R. MURRAY,
General Auctioneer and Appraiser.

A. M. RUNYON & SON, UNDERTAKERS.
402 Park Avenue. Telephone No. 40, Office open day and night.
Office of Hillside Cemetery.
New York office—50 Great Jones St. Tel. call 3345-Spring.
New York Embalmers License—1220.
New York Registered Licensed Undertaker No. 315.

Established 1872.
P. CASEY & SON.
UNDERTAKERS AND EMBALMERS
Office 116 Park Ave., Tel. 884-W. Res. 417 W. 2d St. Tel. 902-R. Office open day and night. N. Y. office 10 E. 22d St. Tel. 0094-Gramercy.

R. J. BOURKE
Funeral Director,
Tel. 1583-W. 410 Madison Ave.

H. DE MOTT
UNDERTAKER.
56 Somerset St. 'Phone 1128-W

Chas. L. Stanley,
159 East Front St. 'Phone 958
Headquarters for choice Cut Flowers and Potted Plants.
Floral design work a specialty.
33,000 feet of glass. South Ave.

L. L. MANNING & SON.
STEAM GRANITE WORKS.
Corner Central Ave. and West Front St. Opposite First Baptist Church.

DIED.

DEMEZA—On Sunday, November 27, 1910, John, son of Charlotte and the late George H. DeMeza, of West Second street.
Funeral private. 11 28 3

NEAL—At his residence 556 West Front street, on Tuesday, November 29, 1910, Frank S., son of the late William H. and Rachel Neal, aged 57 years.
Funeral private.

HILLMAN—On Sunday, November 27, 1910 Evelyn Moyes, daughter of Sarah and the late William H. Hillman, aged 18 years.
Services at the residence of her mother, 425 Madison avenue, on Wednesday, November 30, at 2:30 p. m. 11 28 2

STRAPPE—In this city, Sunday, November 27, 1910, Margaret J. Strappe.
Funeral from the residence of her brother, Thomas Strappe, 979 West Fourth street, Wednesday, November 30, at 8:30 a. m. and from St. Mary's church at 9 a. m. where a high mass of requiem will be offered for the repose of her soul. Interment in St. Mary's cemetery. 11 28 2

Classified Advertisements

Rates for advertisements under this heading one cent a word for first insertion, one half a cent a word for consecutive insertions of the same advertisement running for less than one month, one month, fifty cents a line (6 words to a line), double rate for advertisement set in capitals.

No advertisements received for less than ten cents.

Copy for death and marriage notices and classified advertising accepted up to 2:30 p. m.

THE DAILY PRESS is not at liberty to give any information regarding advertisements that require an address in care of this office. Persons answering these ads. should mail or leave answers as stated in advertisements.

For Exchange.

FOR EXCHANGE—7-room house and barn, best section of West Front street, in exchange for free and clear lots; equity $3,500. Address Bargain, care Press. 11 26 6

Real Estate Wanted.

WANTED—Three to ten acres of land, not over two miles from railroad station. E. M. French, No.171 North avenue, Plainfield, N. J. 11 2 tf

Help Wanted—Female.

PARCEL GIRLS wanted. Woodhull & Martin Co. 11 7 tf

WANTED—White girl, about 20, to care for children. Apply afternoons. 248 E Ninth St. 11 19 tf

LADIES may obtain permanent employment with a steady income. For full particulars address New England Sales Co., Hartford, Conn. 11 26 3

WANTED—Experienced young woman for general housework in family of adults; no washing, assist with ironing. Seamstress, assist with chamber work; reference required. Call 511 Stelle avenue. 11 29 3eod

WANTED—Young lady clerk for store. 159 East Front street.

WANTED—An experienced girl for general housework. Apply 109 West Fifth street. 11 29 2

WANTED—Competent chambermaid to assist with laundry work. Apply immediately 1106 Park avenue. 11 28 2

WANTED—A woman of middle age to make her home with a widow. No washing; wages paid. Address Grant, care press. 11 28 6

WANTED—at once women canvassers. We will employ five more young women to do canvassing work at good salaries. Apply The Sperry & Hutchinson Co., third floor, A E. Force & Co.

WANTED—Colored woman for cook and laundress, small family; references required. Apply 46 Myrtle avenue. 11 29 2

WANTED—Experienced operators on 2-needle ruffers; steady work; good pay to right party; also learners taken; paid while learning. Apply Nat Levy & Co., 339 Watchung Ave. Rink bldg. 9 13 tf

Situations Wanted—Female.

LAUNDRESS—First class, wants work at home by wash or dozen; reference. 190 Grove street.

COMPETENT white woman would like washings at home. Address I. L., care Press. 11 26 3

WOMAN wants fine washing at home; also day's work. 643 West Third street. 11 28 3

LADY wishes position as housekeeper for family; country or city. Address Housekeeper, Press. 11 26 6

Help Wanted Male.

WANTED—Young colored butler, good reference indispensible. Apply 313 Franklin place. 11 26 3

WANTED—A good boy to learn steam fitting trade. Apply 23 Vine street. 11 29 3

WANTED—First class driver; Temple's coal yard, 674 South Second street. 11 28 3

CANVASSERS and collectors for Colonial Life Insurance Company for Plainfield. Apply 89 Broad street, Elizabeth, 8 a. m. or 5 p. m. 11 28 5

WANTED—Two good solicitors and one counter salesman in an up-to-date grocery store. Address Solicitor and Salesman, care Daily Press. 11 15 tf

Lost and Found.

LOST—Sunday, watch fob with gold locket, initialed H. M. N. Reward if left at Nagle's Pharmacy. 11 28 2

LOST—Dog, brown bull, license 626. Reward if returned to 204 Plainfield avenue. 11 29 3

LOST—November 16 at 728 Carlton avenue, certificate of discharge from army of Sidney Chandler, company G, 45th Mass. Reward. Address C., Press. 11 26 3

Help Wanted—Male or Female.

WANTED—Someone who understands shampooing and treating the hair; at residence; reference. Address C. A. M., care Press. 11 28 3

Wanted Miscellaneous.

WANTED—Some customers for crochet hats; any color and size; prices reasonable. 121 Duer street. 'Phone 402-W. 1 28 6

For Rent.

FOR RENT—9-room house, handsomely decorated throughout; electric, gas and heat in every room; open plumbing, large reception hall; lot 50x185, with barn; excellent location; Prospect place, near Washington avenue. See Mr Vanderhoef at Woodhull & Martin's. 6 10 tf

TO LET—Two 6-room houses in west end of city; rent $12; one 6-room on Stelle St.; $18; three houses good location; $35 M. F. Gano, 142 North Ave. 9 20 tf

TO LET—Two houses; all improvements; at $23 month; also one at $15, and two at $13; city water; on Laramie road. Inquire at Store, Arlington Ave. 11 15 1mo

SIX-ROOM flat to let, $12, and a 5-room flat all improvements, corner Second and Watchung avenue, $19.50 a month. Apply C. H. Hand, Watchung avenue. 11 26 6

FOR RENT—New modern flats as follows: 5 rooms, $16.50; 6 rooms, $18.00; 6 rooms, $25 and $27.50, and many others. Doane and Van-Syckel. 11 26 3

TO LET—Six room house five minutes from train or trolley cars, Dunellen. Apply Robert L. Pierce, Dunellen, N. J. 11 22 tf

APARTMENT to let, Miller's pharmacy, Park avenue and Fourth street. 11 28 3

TO LET—Four rooms on Hunter avenue; $8. George J. Finger, 120 West Front street. 11 26 tf

Rooms and Board.

GOOD accommodations; low rates; Boyce's Hotel, 97 Somerset St. tf

LARGE pleasant room to let; with board; hot water heat. Phone 290-W. 433 E. Seventh St. 11 4 tf

TWO pleasant comfortable rooms with home surroundings and excellent board. Also table board. Mrs. Tomlinson, 609 Madison avenue. 11 28 1m

BOARD and room for man and wife, or two men; all improvements. 440 East Sixth street. 11 28 6

ATTRACTIVE room for couple; exceptional table. Mrs. Williams, 137 Crescent avenue. 11 25 6

TWO single and one double room with board, for four gentlemen; all improvements. 426 East Second St. 11 26 6eod

PLEASANT furnished rooms. Apply 175 East Front street. 11 26 3

TO RENT—Floor unfurnished $9, or furnished. 415 Spruce street near Hope chapel. 11 26 3

SUPERIOR table board at "The Plainfield," 515 Park avenue. Dining-room redecorated; excellent service. 11 18 tf

LARGE sunny front room to let with board. The Waldorf, 134 Crescent avenue. 11 23 6

NICELY furnished room and board. Mrs. Whitlock, 440 W. Front St. Phone 418-L. 11 17 1mo

DESIRABLE connecting front room; with board; hot water heat. Miss Kline, 21 Sandford Ave. 9 14 tf

CONNECTING rooms, with board Mrs. Hellstrom, 312 East Seventh street. 4 6 tf

FURNISHED rooms, light and airy, in nice neighborhood, near centre of town. 225 East Fifth st. tf

Real Estate Agents.

REAL ESTATE for sale or rent. Edmund Rushmore, 212 Park avenue, also Singer building, New York. 5 16 tf

BARGAINS—Dunellen, New Jersey, houses for sale; prices from $2,000 up to $5,500. Terms easy. Houses for rent. Robert L. Pierce, Dunellen. 11 28 3

WANTED—We buy improve and sell farms of good valuation around Plainfield, Dunellen, New Market, Bound Brook and Somerville. Send us yours for quick results. Address Farmer, Box 181, Dunellen. 11 28 1m

THOSE desiring to own a farm should consult one who has been selling farms for years, and he is yours truly, William Henry Rogers, 136 Park avenue, Plainfield. Telephone 44. tf

REAL ESTATE for sale, rent and exchange. Insurance in strong companies at lowest rates; money loaned on real estate. Thickstun & Emmons, 197 North avenue. tf

Employment Agency.

MURRAY'S Employment Registry, 226 E. Front street. Reliable help, moderate fees; temporary help at short notice. Near Y. W. C. A. Phone 666. 9 20 tf

EMPLOYMENT Agency, Mrs. Keller, 22 Somerset place, the oldest and most reliable, (all nationalities) 'Phone 196-W. 7 1 tf

Real Estate for Sale.

FOR SALE—Lots on Union street, near Arlington avenue; also lots on West Seventh street; convenient to trolley. J. T. Vail. 9 27 tf

For Sale or To Let.

HOUSES for sale or rent; lots for sale; easy terms. Apply D. F. Dugan, 511 E. Seventh St. 9 26 tf

For Sale.

FOR SALE—At 58 Somerset St.; all kinds of gloves 25 per cent. cheaper than elsewhere; slightly damaged gloves at half price; special heavy buckskin gloves and mittens. H. Texier. 10 27 tf

FOR SALE—House and corner lot; centrally located; six rooms; part improvements. Address Quick Buyer, care Press. 11 4 tf

VERY GOOD driving horse for sale; suitable for business or delivery wagon; 864 Clinton avenue; telephone 1556-W. 11 23 tf

OLD papers for sale; put up in packages of 100 copies for 10c. Apply at this office. tf

A GOOD BARGAIN — Driving horse team, 2.26, with harness, whip, robe and runabout for $190; if sold before turning out to pasture. Horse worth more money. Tel. 230. 11 26 6

FOR SALE—Fine driving and saddle mare; stylish and safe for anyone to drive; $200. D. G., care Press. 11 29 2

FOR SALE—Barred Rock roosters. 148 Duer street. 11 29 4

FOR SALE—Slightly used Pianola and rolls. Bargain for cash. Inquire 1135 West Front street. 11 28 3

2,000 BUNDLES cornstalks for sale. B. Scribner, Jefferson avenue and Greenbrook road; back of Dunellen. 11 28 3

FOR SALE—Oak sideboard with plate glass mirror; dining table, opens to eight feet; both nearly new. 140 Central avenue. 11 28 6

FOR SALE—New station wagon, never been used; also one old one. Apply at stable, 714 Belvidere avenue. 11 26 7

PARTY in need of ready money will sell some gold bonds bearing 6 per cent. at sacrifice. 315 East Second street. 11 26 3

FOR SALE—Go-cart cheap. Mrs. Lang, 132 E. Front street. 11 26 4

FOR SALE—Mahoney steam furnace and boiler in excellent condition; radiation 1,000 feet; capacity not sufficient for present building; terms reasonable. Apply at 1002 Park avenue. 11 23 tf

Miscellaneous.

RENEWING, top soiling and grading of lawns. P. Nugent, 926 West Third street. 11 22 1mo

WM. BROWN, watchmaker and jeweler, still at the same place. 124 Watchung Ave., Front and Second streets. 11 17 1mo

TITLES abstracted for purchasers of real estate and bond and mortgage loans. Chas. J. McNabb, 209 North Avenue. 11 26 1m

MISS M. EHLEN—Trimmed millinery at great reductions; hats, toques and all models below cost. 333 E. Seventh street. 11 29 3

MEN, YOU WANT IT—Royal Shaving Soap, stick or powder; lathers quickly; shortens shave; economical and delightful. Ten Cent and other stores. Allen Pharmacal Co. 10 7 tf

FANCY groceries, delicatessen, fruits, desert, tobacco, cigars, at lowest prices; prompt delivery, Maurice Wallecan, 1092 Arlington avenue. 11 15 1mo

THE EXCHANGE, No. 325 West Front street. Tel. 901-R. Largest display in furniture, rugs, bedding and general household goods in the city. Cash or liberal credit. An honest man's promise to pay—that is all we ask. 1 5 tf

PHOTOGRAPHS taken in the home; portrait work of children a specialty. N. S. Wardner, 610 Division St. 'Phone 100-W. 6 20 tf

BEFORE selling your furniture see Latourette, 326 West Front St. tf

H. H. BUTLER, D. V. S.—Pet animals a specialty. OFFICE AT GORMLEY'S Riding School, Kensington avenue, near Putnam. Telephone 194 (cut out for reference). 1 8 tf

STORE your furniture with the Plainfield Storage Company; reasonable rates. Orders left for moving vans. Nagle's, Front and Grove Sts. 1 7 tf

P. H. LATOURETTE, auctioneer, sales promptly attended to; satisfaction guaranteed. 326 West Front street. 2 10 tf

Money to Loan.

$7,500 to loan on bond and mortgage at 5 per cent. Address Loan, Press office. 11 28 3

MONEY TO LOAN on bond and mortgage. Mulford, opposite depot. 12 28 tf

MONEY TO LOAN on bond and mortgage. Charles L. Moffett, attorney, Woodhull & Martin building. 6 9 tf

MONEY to loan on bond and mortgage. J. T. Vail. 4 9 tf

MORTGAGES placed on good security. Francis J. Blatz, First National Bank Building. 8 21 tf

$25,000 TO LOAN at 5 per cent. in sums to suit, on good mortgages. Elston M. French, 171 North avenue. 9 19 tf

Wanted to Rent.

WANTED—Two large or three small unfurnished rooms. 407 Berckman street. 11 26 3

Virginia's Vegetable Garden

By Temple Bailey

(Copyright, 1910, by Associated Literary Press.)

Virginia came in, all grubby from digging in her vegetable garden.

"I don't see," her aunt said, "why you like to dig in the dirt."

Virginia flushed. "If you would let me have flowers—" she began.

"I never could fuss with flowers," Miss Cornelia grumbled. "They ain't useful, and I believe in people being useful and things being useful."

Virginia did not argue the question. In fact Virginia did not argue anything. She was still a fair, shrinking child, in spite of her twenty-one years. She had come to live with her aunt when she was a little girl, and it had not taken her long to find out that argument with that strong, stern personality was like beating her head against a stone wall.

The one compensation for the lack of sympathy which she found in her home was the beauty of the country surrounding it. Virginia's childhood had been spent in the city and her aunt's rambling white house, with the orchard to the right of it, and with the garden to the left of it, and the stretch of wooded land behind it, filled her soul with delight. It was in the spring that she liked it best.

Miss Cornelia's ideas as to the duties of young women were old-fashioned. She liked to see Virginia performing domestic tasks in the kitchen or in the living-room, where they sewed together.

But Virginia loved the out of doors. She had begged the privilege of taking care of the vegetable garden when she found that she could not have flowers. Of late, too, there had been a deeper reason for Virginia's joy in her out-of-door work. Across the fence was another garden, and in this garden some one worked whose whistle was as clear as the call of the blackbird on the fence. Now and

"I Am Not, Mark," She Said.

then the whistle would stop and a voice would give a cheery greeting to Virginia.

Virginia always sent back timid answers. Miss Cornelia had no use for the neighbors on the other side of the fence. She called them shiftless and refused to recognize that the son of the family was different from the others. She would not admit that his industry was redeeming the scrubby farm that his father had let run to waste. Indeed, Mark Graham's garden promised to be superior to Virginia's. Virginia had spoken of it that morning in a shy conversation over the fence.

"I don't see how you make your lettuce and radishes grow so fast," she had murmured. "Mine are just beginning to show above the ground, and yours will be ready to eat before many days."

"Well, a man knows more about such things," Mark had said, with a glance at the slender hands on the fence rail. "It doesn't seem as if a woman ought to dig."

"Oh, I'd die if I didn't. Aunt Cornelia would keep me sewing in the house, and I love to be out of doors."

"It's a shame," Mark muttered, "that you cannot do as you please. If I—" He stopped suddenly.

Virginia knew what he wanted to say to her. She knew that he loved her, and she knew, too, that he would never tell her as long as he was a poor and struggling farmer. She knew that even if he did ask her Miss Cornelia would never consent to their marriage.

She sighed and he saw her shadowed eyes.

"I wish I could tell you all that is in my heart, Virginia," Mark said.

Virginia smiled bravely and said, "But you mustn't, Mark," and then she had run away from him into the house.

Miss Cornelia had seen the two by the fence and had resolved to keep Virginia, if possible, out of the garden. Miss Cornelia had her own ideas about matrimony for her niece. The young doctor in town who called now and then, and whose admiration of Virginia was obvious, had money, position and a good practise. Therefore, Miss Cornelia argued, if Virginia married, why not marry the doctor?

Virginia liked the doctor, but when she rode with him or walked with him or talked with him on the wide front porch there came to her no such moments of ecstasy as she felt in these brief meetings with Mark at the division line of the two gardens. Somehow in her mind Mark seemed associated with the woods, the blue sky and the sunshine. She knew if she married the doctor she would have to live in town, shut up in the big house that had come to him from his grandfather. On the other hand, however, if she married the doctor he would give her the pretty things her soul craved, for even as Virginia loved the pink and white of the orchard and the blue of the sky, so she loved the daintiness of silken gowns and the sparkle of jewels.

Therefore that night when the doctor asked her to marry him, Virginia put him off with a timid half-promise.

"I must think about it," she said, and went to bed to lie awake and wonder if she could live the rest of her life in the dim old house in town, with a man she did not love.

In the morning she went out early to work in the garden. She could hear Mark's whistle, but even when he called "Good morning" she did not go to the fence. Her broad hat hid her burning cheeks and her hands trembled as she dug around her radishes. Presently Mark came closer and called, "Come here, Virginia."

There was a masterful note in the voice which she had never heard before. She rose and went to him.

"Virginia," he said, abruptly, "they say in the village that you are going to marry the doctor."

Virginia's face flamed. "But I am not," she cried, and in a moment she was transformed. Like a flash it had come to her what it would mean to put Mark out of her life; what it would mean to have the spring go and summer come without these moments of happy meeting.

"I am not, Mark," she said again. "Why, you—" Then her voice died away. She could not tell him what she thought of him. That was the man's part. Mark looked down at her. "I know what you want to say, Virginia," he told her, gently, "and I wish you would say it. It seems as if I had no right to ask you to love me and to marry me. But you won't be happy with the doctor—you won't be happy with anybody but me, Virginia."

It was the serene assertion of the man who knew that he had met his mate. Virginia knew, too, that there was nothing of conceit, nothing to offend, in his sense of security. She was his, as he was hers, and no one should separate them.

Miss Cornelia, unconscious of the awakening of the young people, came down the path and across the garden to play the part of cruel fate. She had ruled Virginia in everything for years and she meant to rule her still.

"Virginia, go back to the house. I won't have you idling in the vegetable garden," she said.

"Aunt Cornelia, I am going to marry Mark," Virginia returned, calmly.

It was useless after that for Miss Cornelia to protest, to bluster, to plead; Virginia had made up her mind. She loved the out of doors and she loved Mark. She said it over and over again. "And I am to have a flower garden, Aunt Cornelia," was all the answer she would make to the old lady's arguments when they had left Mark and were in the house once more.

"But you will never be happy," Aunt Cornelia's tone was tragic.

Virginia pondered for a moment, then she said, "Are you happy, Aunt Cornelia?"

Aunt Cornelia stared. She had not thought of it that way.

"When I am with Mark," Virginia said, "I see beauty in everything. It was he who first made me see the wonderful things in my vegetable garden. When you wouldn't let me grow flowers he found me crying in the orchard under the apple tree, and he showed me the beauty of useful things. Out of the little things of life he gets so much that is interesting and wonderful, and you never showed me any beauty, Aunt Cornelia.

The old woman knew that it was true. Things had been commonplace to her always. To Virginia life would never be commonplace if she married Mark. She rose and went to the window.

"Well, I suppose you will do as you like, Virginia," she said, drearily.

Virginia came and stood beside her. "Can't it be as you like, too?" Suddenly her arms went around the old lady's neck, her fair head lay on the spare old bosom, the young eyes looked into hers with love in them.

And at that look Miss Cornelia melted. But she was not one to show her feelings, and although her arm tightened about the slender form she said, grimly, "Well, I guess you will have to do as you like, Virginia, and when you and Mark come to live with me in this big old house we will plant flowers in the front garden."

Intemperance in France.

The Minister of Justice in France has just recently issued some significant statistics: Out of 100 persons convicted of murder, 53 were confirmed drunkards; out of 100 persons convicted of arson, 57 were confirmed drunkards; out of 100 persons convicted of begging and vagabondage, 70 were confirmed drunkards; of 100 persons convicted of assault, 90 were confirmed drunkards; of 500 persons convicted of all offenses, 323 were drunkards, or two-thirds of these convicted for various assaults were drunkards. France is the country whose light wines have been held up as 'promotive of temperance,' yet figures such as these furnished by the minister of justice show markedly the dire evils of existing intemperance.

HAHNE & CO.

IMPORTERS · NEWARK'S STORE BEAUTIFUL BROAD, NEW AND HALSEY STREETS · RETAILERS ·

The Most Industrious Store in Newark---The City of Industry

150 Women Can Save About Half on These Fine Suits

We will place on sale tomorrow morning a lot of the finest Chiffon Broadcloth Suits and a number of Serge and Cheviots, all strictly up-to-date, brand-new, in models that women will like, in sizes for women and misses; new, medium or short coats, handsomely lined; circular gored or semi-plaited skirts; strictly tailored or trimmed; in black and many good shades; suits that the maker intended should retail at $27 to $36; sold to us much under price by an overstocked manufacturer and specialized for Wednesday's selling at only **$16.98.**

No woman, ready for a new suit can afford to let this opportunity pass her without action. We haven't had a nicer lot of suits at such a little price in all our history. To see them will be to buy them—no doubt about this, and the one hundred and fifty suits we have gathered should not last the day out.

Girls' Coats 9.98

Handsome Coats of Fine Cheviot and Pretty Mixtures; strictly tailored or button trimmed; with or without velvet collars in the shawl or tuxedo effects; half or full lined; here in navy, brown and various other fashionable shades at the special price of **$9.98.**

Pretty Junior Coats of Broadcloth, Cheviots, Plush, Caracul, Novelty Cloths and Mixtures; some plainly tailored, others nicely trimmed; at prices running all the way from **$6.98 to $31.98.**

We Are Going to Sell 500 Handsome Net Waists At About Half Price

Another Sale of Waists that will add to the fame of this waist store, with its great assortments of beautiful, moderately priced waists.

We bought considerably under price a lot of very pretty Net Waists in white and ecru. They are all silk lined and are handsomely trimmed with Cluny lace inserts, medallions, crochet buttons and silk beadings; some with side ruff; high necks; long and short sleeves; all in up-to-date models and in a full range of sizes—and this is how we are going to sell them—

Waists made to sell at $5 for $2.98. **Waists made to sell at $3.98 for $1.98.**

Another Lot of Fine Waists of Chiffon over Silk Persian, or Novelty Stripes; handsome yokes of lace or net; braid, velvet or button trimmed; sleeves in three-quarter or kimono style; all the leading shades; on sale, Wednesday, at only **$5.98.**

Dinner Sets for Gift Givers

Step in to the Basement and see revealed to your interested gaze the most extraordinary collection of dinnerware to be seen in any store you know of. If you would judge us truly take the time to count the many styles, shapes and decorations of complete sets and open-stock sets of dinnerwares. This will not only enlighten you but will be a revelation—a treat to any lover of beautiful things.

It is worth your while to know the stocks in this store whether you contemplate buying now or later.

Besides affording you a larger variety than any other store to select from we guarantee you strictly first quality wares and we also assure you that prices on equal qualities are much lower here than anywhere else.

We have dinner sets for as little as **$3.75.** **Prices run from that to $167.**

It should be remembered that **any piece in any set** we sell can be replaced in a reasonable length of time; the pieces from openstock sets **immediately.**

French Hand-Made Christmas Gifts

Here are unusually dainty and out of the ordinary undergarments for gift-giving—priced most interestingly.

French Chemise; entirely hand-made, embroidered in floral design, with initial; three styles—embroidered, scallop edge and eyeleted; ribbon drawn; selling regularly for $3.50; offered now at **$2.98**

French Gowns; hand made; yoke hand embroidered in floral and spray design; slip-over style; three-quarter sleeve; finished with embroidered scallop ruffle; special priced **$2.98**

Gowns; hand made; of fine imported nainsook; low neck; yoke embroidered in eyelet design; short flare sleeves; trimmed with lace insertions and ruffles; special priced **$4.98**

Imported Gowns; hand made; yokes hand embroidered in eyelet and solid embroidering; decorated with lace insertions and ruffles; sleeves in short flare style; daintly lace trimmed; special priced **$6.98**

Drawers; circular shape; hand embroidered in floral designs; finished with embroidered scallop edges; pretty indeed; special priced **$1.50**

French Petticoats; made of nainsook; deep flounce; with hand embroidered scallop edge; special priced **$2.98**

French Petticoats; made of French percale; hand made flounce embroidered in floral design, with embroidered scallop edge; value $5; specialat **$3.98**

WHAT CURES ECZEMA?

We have had so many inquiries lately regarding Eczema and other skin diseases, that we are glad to make our answer public. After careful investigation we have found that a simple wash of Oil of Wintergreen, as compounded in D. D. D., can be relied upon. We would not make this statement to our patrons, friends and neighbors unless we were sure of it—and although there are many so-called Eczema remedies sold, we ourselves unhesitatingly recommend D. D. D. Prescription.

Because—We know that it gives instant relief to that tortuing itch.

Because—D. D. D. starts the cure at the foundation of the trouble.

Because—It cleanses, soothes and heals the skin.

Because—It enables nature to repair the ravages of disease.

Because—The records of ten years to complete cures of thousands of the most serious cases show that D. D. D. is today recognized as the absolutely reliable Eczema Cure.

Drop in to our store today, just to talk over your case with us.

L. W. Randolph, 143 West Front street.

PERSONAL.

The Misses May and Gertrude Berkhan, formerly of Plainfield, but now of New York, have returned home after a short visit at the home of Miss Mabel Hamilton, of Verdon street.

Ward Birch, of the Wilson Military Academy, New York, has returned after spending the Thanksgiving vacation with his parents, Mr. and Mrs. C. E. Birch, of Fairview avenue.

—Try a Daily Press want ad.

New Jersey Central

Trains Leave Plainfield

For New York—2.16, 3.41, 5.41, 5.36, 6.00, 6.27, 6.55, 7.25, 7.28, 7.45, 7.46, 7.56, 8.00, 8.11, 8.30, 8.36, 8.43, 9 29, 9.59, 10.56, 11.52 a. m., 12.00, 12.19, 12.42, 1.09, 1.27, 2.32, 2.44, 3.09, 3.50, 4.12, 4.43, 5.53, 6.29, 6.45, 7.09, 7.33, 8.27, 9.27, 9.40, 10.15, 10.38, 11.28 p. m. Sunday—2.16, 3.41, 5.41, 7.28, 7.58, 8.52, 9.34, 9.45, 10.32, 11.52 a. m. 12.40, 1.09, 1.24, 2.01, 2.41, 3.09, 3.24, 4.29, 5.41, 6.48, 8.12, 9.42, 10.36 a. m. 10.36 p. m.

For Newark—5.36, 6.27, 6.55, 7.07, 7.28, 7.46, 8.11, 8.36, 8.43, 9.29, 9:59, 10.55 a. m., 1.27, 2.32, 3.09, 4.12, 4.43, 5.53, 6.29, 7.33, 8.27, 9.40 p. m. Sunday—7.28, 8:52, 9.34, 10.32 a. m., 12.40, 2.01, 2.41, 3.24, 4.29, 5.41, 6.48, 8.12, 9.42, 10.36 a. m. Manch Chunk—5.18, 8.17, 9.43, 11.23 a. m., 2.00, 5.22, 5.46, (6.37 p. m., Easton only). Sundays—5.45, 10.29 a. m., 1.58 5.46, 7.05 p. m.

For Wilkesbarre and Scranton—5.18, 9.43 a. m., 5.46 p. m. Sundays—5.45, 10.29 a. m., 5.46 p. m.

For Long Branch and Asbury Park etc., 2.41, 5.11, 10.55 a. m., (12.42 Saturday only), 4.12, 4.43, 5.53, 8.27 p. m. Sundays—2.41, 8.52 a. m., 2.24, 8.12 p. m.

For Lakewood and Atlantic City—2.41, 9.29 a. m., (5.53 Saturdays only), 1.27, 2.09. Sundays—(7.53 Lakewood only), 9.45 a. m., 2.01 p. m.

For Philadelphia—7.13, 7.39, 8.45, 9.13, 10.43 a. m., 12.12, 12.42, 1.39, 2.14, 2.45, 5.13, 6.44, 7.42, 8.50, 9.46 p. m., 1.20 night. Sundays—8.45, 9.53, 10.39, 10.42, 11.42 a. m., 12.42, 1.44, 2.45, 3.42, 4.55, 5.39, 6.44, 7.42, 8.50, 9.46, 10.54, 11.54 p. m., 1.20 night.

For Baltimore and Washington. Daily—8.45, 10.43 a. m., 12.42, 2.45, 6.44, 7.42 p. m.

W. G. BESLER, Vice Pres. & Gen. Mgr. J. C. HOPE, Gen. Pass. Agt.

A Christmas social and Japanese tea will be held in the parish house of the Church of the Heavenly Rest on Tuesday, December 6, under the auspices of the Women's Guild of the church. There will also be an attractive program of music.

The Pope gave an audience to Archbishop Bourne of Westminster, and asked him about the probable effect of the elections on Catholicism in Great Britain.

OVER 65 YEARS' EXPERIENCE

PATENTS

TRADE MARKS DESIGNS COPYRIGHTS &c.

Anyone sending a sketch and description may quickly ascertain our opinion free whether an invention is probably patentable. Communications strictly confidential. HANDBOOK on Patents sent free. Oldest agency for securing patents. Patents taken through Munn & Co. receive special notice, without charge, in the

Scientific American.

A handsomely illustrated weekly. Largest circulation of any scientific journal. Terms, $3 a year; four months, $1. Sold by all newsdealers.

MUNN & Co. 361 Broadway, New York

Branch Office, 625 F St., Washington, D. C.

UNIFORMLY GOOD

Have you tried our Waldorf Canned Goods? We know you will like them—their flavor is so good, quality so high and yet prices so reasonable. Tomatoes, Peas, Beans, Asparagus, etc., all uniformly good

Prompt, free deliveries.

W. W. DUNN

THE PARK GROCER

Dour St. and Lincoln Pl

AUR-MIN-O

CURES DRUNKENNESS with or without the knowledge of the patient. Cure effected or money refunded. AUR-MIN-O a secret remedy, AUR-MIN-O a Voluntary Remedy, $1.00 per box, or six boxes for $5.00. Free book. For sale at C. M. NAGLE'S DRUG STORE, Front and Grove Streets.

THE AUR-MIN-O Co., Inc.,

64 West 101 St. 3 8tu-ch-s tf NEW YORK

Here Comes L. RICHARDS the old time buyer of all kinds of men's clothing, and will pay the highest prices. Call or write and will call. 'Phone 875-J.

17 Somerset St. 11 12mo

EDUCATIONAL.

PROF. HERR'S SCHOOL

PLAINFIELD BUSINESS COLLEGE AND SCHOOL OF ENGLISH

Highest Standard of Commercial Education; Earnestness of Purpose; Earnest and Successful Graduates have made this School the Largest Commercial School in Union County.

Investigate—Personally—Now. Students may enter at any time. Are You Interested? Call on, write or 'phone to

A. S. HERR,

Principal and Proprietor.

Woodhull & Martin Bldg.,

171 E. Front St. 'Phone 344. NOW.

JOSEPH McINTYRE

[Director McIntyre Concerts]

Teacher of Singing and Piano

In PLAINFIELD MONDAYS and THURSDAYS

317 FRANKLIN PL. TEL. 513-J

New York Studio, Carnegie Hall

Personal Address—45 Convent Ave. (W. 130th St.) New York City 9 13 3mos

FIFTEENTH SEASON

MR. FREDERICK F. DAWES

Assistant Teacher with Mr. T. George Dodworth, 12 East 49th Street, New York

CLASSES FOR

Dancing and Polite Training

at SEMINARY HALL, PLAINFIELD, N. J. Commencing Tuesday, Oct. 11, 1910. 9 29 2m

Advertisements

—for—

New York Herald,

World, Times, Sun, Journal, Telegram, American, Brooklyn Eagle

—and—

Newark Evening News

Received at

The Daily Press

AT REGULAR OFFICE RATES.

PLAINFIELD WINDOW CLEANING CO.

H. MERSTRICH, Prop.

Stores, Offices, Private Residences, New buildings, Cleaned, Scrubbed and Oiled. Office, 145 East Front Street. Tel. 864-J

Central R. R. News Stands.

You can get it at the C. R. R. News Stands, both depots, Plainfield Daily Press and Elizabeth Journal, on sale at both stands, Philadelphia Morning, Evening and Sunday Papers. Largest assortment of Magazines and Weekly Papers in the city. Back numbers procured. Brooklyn Papers, English Publications. Daily and Sunday Papers delivered. Orders left at stand receive prompt attention. Open Sundays.

CHAS. KEIDERLING

FURNITURE PACKER.

Furniture, Trunks, Pictures, China, Glass and Bric-a-Brac Packed and Crated for Storage and Shipping. Storage Rooms to Let.

Tel. 559-J. 258 E. Front St.

L. Moraller & Son,

Watchmakers and Jewelers,

Watches, Clocks and Jewelry. Fine Watch and Clock Repairing a Specialty.

219 Park Ave., Plainfield, N.J.

KODAKS

Complete line of Photo Supplies.

Printing and Developing

At Doane's 115 Park Ave.

FRANK NEIDIG'S

LINCOLN MEAT MARKET

Fine Meats, Vegetables, Oysters and Heinz's "57."

94 Somerset St.

Telephone—781.

A. H. ENANDER

Sanitary Plumbing. Gas Fitting. Steam and Hot Water Heating. Contractor for Sewer Connections.

125 WATCHUNG AVE.

John Lo Presti's

105 Watchung Avenue.

Come and try our Home-made Ice Cream, delivered to any part of the city.

Fruit and Confectionery. Cigars and Tobacco.

'Phone 440-J.

Kindling and Grate Wood

Cedar Posts and Bean Poles. Prompt deliveries. Orders received at 89 SOMERSET STREET.

JOHN MOBUS

P. O. Box 320. Telphone 19-F-42.

E. B. Maynard's

Tonsorial Parlors. Electrical Massage for face and hair. First-class work. Children's Hair Cutting a Specialty. Tel. No. 754-R. 141 NORTH AEVNUE.

McCULLOUGH'S STEAM MILL,

71 Steiner place, North Plainfield, N. J.

R. H. McCULLOUGH, Prop.

Sash, Blinds, Doors, Mouldings, Scroll Sawing, Turning etc.

Estimates cheerfully furnished.

If You Own or Operate A TYPEWRITER

you should visit the

Lenox Stationery Store

and acquaint yourself with their line of machines and supplies. If your machine is sick, we will doctor it. If it is a "dead one" we will exchange it for one than can talk.

We have the wholesale agency for the famous Berkshire Typewriter Papers and carry a large and varied stock and will be glad to give you our sample book of same.

Ribbons for all machines. Carbon papers that give satisfaction. Oil that positively will not gum.

Do you use Typewritten Form Letters? We can supply them in quantities to suit.

Do you want to rent a typewriter? We have them. OFFICE SUPPLIES AND APPLIANCES OF ALL KINDS.

Everything in the stationery line for the home and office. New York prices prevail at our store.

102 Madison Ave. Babcock Bldg.

"The Little Store Around the Corner."

PAINTERS AND DECORATORS.

Take a Look in our Window

and you will be convinced that the latest in interior work—Aorochrome Washable Wall Decoration—is very handsome and effective.

Woolston & Buckle

Painters and Decorators

143 NORTH AVENUE.

THE REASON

I have the confidence of the public is because I never take a contract at a figure too low to enable me to do the work properly and give permanent satisfaction to the customer. It may cost you a little more in the beginning, but a great deal less in the end.

James C. Hansen

Decorator, Paper Hanger & Painter Dealer in Wall Paper, Paints, Oils, Glass, &c., &c.

141 East Front St. Tel. Call 846

M. WARREN

PAINTER, DECORATOR and PAPERHANGER

85 SOMERSET ST., opposite Sangerbund Hall.

HOTEL WALDORF

EAST FRONT STREET.

HENRY WINDHAM, Prop.

Gottfried Kruger's Extra Beer on draught. Imported Wines, Liquors and Cigars. Hotel accommodations and private Dining-Rooms.

G. J. WEINMAN

CAFE

213 Park Ave., Tel. 1527

HOTEL KENSINGTON

NORTH AVENUE

UNDER NEW MANAGEMENT

HOUSE THOROUGHFY RENOVATED

SUNDAY DINNER From 12:30 to 2 P.M. 50c

THE

Hotel IROQUOIS

Conducted on the European Plan

Park Ave. and Second St.

Health Is Wealth

Various boards of health, government inspectors and sanitariums everywhere urge the use of manufactured ICE.

Why? BECAUSE it is pure. We manufacture the purest Ice that can be produced and sell no other. PRICES REASONABLE.

CRYSTAL ICE Co.

MacDONALD & IVAMY, Exclusive Handlers.

307 Arlington Ave., 'Phone 1023

PARQUET & HARDWOOD FLOORS

Old Floors Refinished

GEO. E. WATT

150 North Ave. Tel. 333-w

KIVANTINOS & JELLING

Successors to Alex. Lusardi.

Foreign and Domestic Fruits, Choice Confectionery, Nuts, Cigars, etc.

211 W. Front St. Tel. 886-W

Try a Press Want Ad

The Riverman

By STEWART EDWARD WHITE

Copyright, 1908, by the McClure Company Copyright, 1907, 1908, by Stewart Edward White

Then, with an abandon of ecstasy, she plunged into one of those wild and sea blown, saga-like rhapsodies of the

"Oh, it's you, you, you!" she cried.

Hungarians, full of the wind in rigging, the storm in the pines, of shrieking, vast forces hurtling unchained through a resounding and infinite space.

"What is that?" gasped Orde.

She ran to him.

"Oh, it's you, you, you!" she cried.

He held her closely. "Do you think it is good to get quite so nervous, sweetheart?" he asked gently then. "Remember"—

"Oh, I do! I do!" she broke in earnestly. "Every moment of my waking and sleeping hours I remember him. Always I keep his little soul before me as a light on a shrine. But tonight—oh, tonight, I could laugh and shout aloud like the people in the Bible, with clapping of hands!" She snuggled herself close to Orde with a little murmur of happiness. "I think of all the beautiful things," she whispered, "and of the noble things and of the great things. He is going to be sturdy, like his father—a wonderful boy, a boy all of fire"—

"Like his mother," said Orde.

She smiled up at him. "I want him just like you, dear," she pleaded.

Chapter 25

THREE days later the jam of the drive reached the dam at Redding. After the rear had dropped down river from Redding Carroll and Orde returned to their deserted little box of a house at Monrovia.

Orde breathed deep of a new satisfaction in walking again the streets of this little sandy, sawdust paved, shantyfied town, with its yellow hills and its wide blue river and its glimpse of the lake far in the offing.

"Hanged if I know what's struck me," he mused. "Never experienced any remarkable joy before in getting back to this sort of truck."

Then, with a warm glow at the heart, the realization was brought to him. This was home, and over yonder under the shadow of the heaven pointing spire a slip of a girl was waiting for him.

The rest of the week Orde was absent up the river, superintending in a general way the latter progress of the drive.

At the booms everything was in readiness to receive the jam. The long swim arm slanting across the river channel was attached to its winch, which would operate it. When shut it would close the main channel and shunt into the booms the logs floating in the river. There, penned at last by the piles driven in a row and held together at the top by bolted timbers, they would lie quiet. Men armed with pike poles would then take up the work of distribution according to the brands stamped on the ends. Each brand had its own separate "sorting pens," the lower end leading again into the open river. From these each owner's property was rafted and towed to his private booms at his mill below.

Orde spent the day before the jam appeared in constructing what he called a "boomerang."

"Secret invention just yet," he explained to Newmark. "I'm going to hold up the drive in the main river until we have things bunched; then I'm going to throw a big crew down here by the swing. Heinzman anticipates, of course, that I'll run the entire drive into the booms and do all my sorting there. Naturally if I turn his logs loose into the river as fast as I run across them he will be able to pick them up one at a time, for he'll only get them occasionally. If I keep them until everything else is sorted only Heinzman's logs will remain, and as we have no right to hold logs we'll have to turn them loose through the lower sorting booms, where he can be ready to raft them. In that way he gets them all right without paying us a cent. See?"

"Yes, I see," said Newmark.

"Well," said Orde, with a laugh, "here is where I fool him. I'm going to rush the drive into the booms all at once, but I'm going to sort out Heinzman's logs at these openings near the entrance and turn them into the main channel."

"What good will that do?" asked Newmark skeptically. "He gets them sorted just the same, doesn't he?"

"The current's fairly strong," Orde pointed out, "and the river's almighty wide. When you spring seven or eight million feet on a man all at once and unexpected and he with no crew to handle them, he's going to keep almighty busy. And if he don't stop them this side his mill he'll have to raft and tow them back, and if he doesn't stop 'em this side the lake he may as well kiss them all goodby."

The boomerang worked like a charm. Orde, in personal charge, watched that through the different openings in his boomerang the "H" logs were shunted into the river. Shortly the channel was full of logs floating merrily away.

"I've got to go down and see how the Dutchman is making it," announced Orde.

He drove to Heinzman's mill. There he found evidences of the wildest excitement. Boats plied in all directions. A tug darted back and forth. Constantly the number of floating logs augmented, however. Many had already gone by.

"If you think you're busy now," said Orde to himself, with a chuckle, "just wait until you begin to get logs. What's he doing with that tug?" thought he. "Oh, ho! He's stringing booms across the river to hold the whole outfit."

He laughed aloud and drove frantically back to the booms.

"He's shut down his mill," shouted Orde, "and he's got all that gang of highbankers out and every old rum blossom in Monrovia, and I bet if you say 'logs' to him he'd chase his tail in circles. I'm going to take Marsh and the Sprite and go to town. Old Heinzman," he added as an afterthought, "is stringing booms across the river—obstructing navigation."

"Marsh," he called, "got up steam?"

There appeared a short, square man, eyes blue as the sky.

"Up in two minutes," he answered.

"Harvey, fire her up!"

Captain Marsh guided his energetic charge among the logs floating in the stream with the marvelous second instinct of the expert tugboat man. Orde noted with satisfaction that many of the logs had found lodgment among the reeds and in the bayous and inlets. One at a time, and painfully, these would have to be salvaged.

Shortly Orde, standing by the wheel in the pilothouse, could see down the stretches of the river a crowd of men working, antlike.

"They've got em stopped," commented Orde. "Look at that gang working from boats!"

"What do you want me to do?" asked Captain Marsh.

"This is a navigable river, isn't it?" replied Orde. "Run through!"

The tug headed straight for the slender line of booms stretching quite across the river.

Orde looked at his watch.

"We'll be late for the mail unless we hurry," said he.

Marsh rang the engine room bell. The water churned white behind.

"Vat you do? Stop!" cried Heinzman from a boat.

"You're obstructing navigation!" yelled Orde. "I've got to go to town to buy a postage stamp."

The prow of the tug, accurately aimed by Marsh, hit square in the junction of two of the booms. There ensued a moment of strain; then the links snapped, and the Sprite plunged joyously through the opening. The booms, swept aside by the current, floated to either shore. The river was open.

"Slow down, Marsh," said Orde. "Let's see the show."

Up river all the small boats gathered in a line, connected one to the other by a rope. The tug passed over to them the cable attached to the boom. Evidently the combined efforts of the rowboats were counted on to hold the half boom across the current while the tug brought out the other half. When the tug dropped the cable Orde laughed.

"Nobody but a Dutchman would have thought of that!" he cried. "Now for the fun!"

Immediately the weight fell on the small boats they were dragged irresistibly backward. Marsh lowered his telescope, the tears of laughter streaming down his face.

"They'll have to have two tugs before they can close the break that way," commented Orde.

"Sure thing," replied Captain Marsh.

But at that moment a black smoke rolled up over the marshes, and shortly around the bend from above came the Lucy Belle.

The Lucy Belle was the main excuse for calling the river navigable. In appearance she was two storied, with twin smokestacks, an iron Indian on her top and a "splutter behind" paddle wheel.

"There comes his help," said Orde.

Sure enough, the Lucy Belle stopped. After a short conference she steamed clumsily over to get hold of one end of the booms. The tug took the other. In time and by dint of much plashing, some collisions and several attempts the ends of the booms were united.

By this time, however, nearly all the logs had escaped. The tug, towing a string of rowboats, set out in pursuit.

The Lucy Belle turned in toward the tug.

"She's going to speak us," marveled Orde.

"Tug ahoy!" bellowed a red faced individual from the upper deck. He was dressed in blue and brass buttons and was liberally festooned with gold braid and embroidered anchors.

"Hello there, commodore! What is it?" replied Marsh.

"They want a tug up there at Heinzman's. Can you go?"

"Sure!" cried Marsh, choking.

The Lucy Belle sheered off magnificently.

"What do you think of that?" Marsh asked Orde.

"Head upstream again."

Heinzman saw the Sprite coming and rowed out frantically, splashing at every stroke and yelling with every breath.

"Don't you go through there! Vait a minute! Stop, I tell you!"

"Hold up!" said Orde to Marsh.

Heinzman rowed alongside.

"Vat you do?" he demanded.

"Vat you do?" he demanded.

"I forgot the money to buy my stamp with," said Orde sweetly. "I'm going back to get it."

"Not through my pooms!"

"Mr. Heinzman," said Orde severely, "you are obstructing a navigable stream. I am doing business, and I cannot be interfered with."

"But my logs!"

"I have nothing to do with your logs. You are driving your own logs," Orde reminded him.

Heinzman vituperated.

"Go ahead, Marsh!" said Orde.

For a second time the chains were snapped. The severed ends of the booms swung back toward either shore. Between them floated a rowboat. In the rowboat gesticulated a pudgy man. The river was well sprinkled with logs. Evidently the sorting was going on well.

"May as well go back to the works," said Orde. "He won't string them together again today, not if he waits for that tug he sent Simpson for."

Orde detailed to an appreciative audience the happenings below.

"Why, he hain't sorted out more'n a million feet of his logs," cried Rollway Charlie. "He hain't seen no logs yet."

They turned with new enthusiasm to the work of shunting "H" logs into the channel.

A stableman picked his way out over the booms with a message for Orde.

"Mr. Heinzman's ashore and wants to see you," said he.

Orde found the mill man pacing restlessly up and down before a steaming pair of horses. Newmark, perched on a stump, was surveying him sardonically.

"Here you poth are!" burst out Heinzman. "I must not lose my logs! Vat is your prohosition?"

Newmark broke in quickly.

"I've told Mr. Heinzman," said he, "that we would sort and deliver the rest of his logs for $2 a thousand."

"That will be about it," agreed Orde.

"But," exploded Heinzman, "that is as much as you agreet to drive and delifer my whole cut!"

"Precisely," said Newmark.

"Put I haf all the eggspence of driving the logs myself. Why shoult I pay you for doing what I haf alretty paid to haf done?"

Orde chuckled.

"Heinzman," said he, "we aren't forced to bother with your logs, and you're lucky to get out so easy. If I turn your whole drive into the river you'll lose more than half of it outright, and it'll cost you a heap to salvage the rest. And, what's more, I'll turn 'em in before you can get hold of a pile driver. I'll sort night and day," he bluffed, "and by tomorrow morning you won't have a stick of timber above my booms." He laughed again. "You want to get down to business almighty sudden."

When finally Heinzman had driven sadly away and the whole drive, "H" logs included, was pouring into the main boom Orde stretched his arms over his head in a luxury of satisfaction.

"That just about settles that campaign," he said to Newmark.

"Oh, no, it doesn't!" replied the latter decidedly.

"Why?" asked Orde, surprised. "You don't imagine he'll do anything more?"

"No, but I will," said Newmark.

* * * * * * *

Early in the fall the baby was born. It proved to be a boy. Orde, nervous as a cat after the ordeal of doing nothing, tiptoed into the darkened room. He found his wife weak and pale, her dark hair framing her face, a new look of rapt inner contemplation rendering even more mysterious her always fathomless eyes. She held her lips to him. He kissed them.

Grandma Orde brought the newcomer in for Orde's inspection. He looked gravely down on the puckered, discolored bit of humanity with a faint uneasiness.

"Is—do you think—that is"— He hesitated. "Does the doctor say he's going to be all right?"

"All right!" cried Grandma Orde indignantly. "I'd like to know if he isn't all right now! What in the world do you expect of a newborn baby?"

But Carroll was laughing softly to herself on the bed. She held out her arms for the baby and cuddled it close to her breast.

"He's a little darling," she crooned, "and he's going to grow up big and strong, just like his daddy." She put her cheek against the sleeping babe's and looked up sidewise at the two standing above her. "But I know how you feel," she said to her husband. "When they first showed him to me I thought he looked like a peanut a thousand years old."

(To be Continued).

—Advertise in The Daily Press.

—Use Daily Press want ads. They bring results.

The human eyeball rests in a cushion of fat, by which it is surrounded on every side. When the system becomes greatly emaciated through disease this fat is absorbed and the eye sinks deeper into the head, thus giving the sunken appearance so common in disease.

Scribble—What is old man Rhymer doing now?

Dribbles—Writing a series of advertising jingles for a sausage manufacturer, I believe.

Scribble—Poor old Rhymer! I never thought he would get down to doggerel.—Literary Page.

"How do you like my new tie?" inquired the young man who would be nobby.

They examined it.

"It resembles," opined one, "a chameleon sliding down a rainbow."

And they passed on to another subject.—New York Times.

First American Financier—I have absolutely no patience with the people who go to Monte Carlo and drop all their money.

Second Ditto—Neither have I. Why can't they patronize home industries and drop it in Wall street?—Philadelphia Record.

Many musk ox robes are in use in the province of Ontario for cold weather driving. They are rare and too costly to be common. No more luxurious robe can be had than the musk ox. Its long, woolly fur, some of it measuring fourteen inches long, defies the severest cold.

"There is a great deal to be said on both sides of the question," said one statesman.

"Yes," answered the other. "We're liable to put in so much time standing around talking on both sides of it that we never get to the question itself."—Washington Star.

Money is called "sterling" in Great Britain because in the time of Richard I. money coined in the east of Germany became on account of its purity in especial request and was called Easterling money, as the people of that part of Germany were called Easterlings.

"Do you know, dear," said a lady to her husband, who was lamentably "closefisted," "last night I had such a delightful dream! I dreamed you gave me a five pound note."

"Splendid!" exclaimed her spouse amiably. "You may keep it, dear!"—London Punch.

A music critic once said to Walter Damrosch, "I have been told that the reason I write praises of you is that I am on such intimate terms with you."

"Have you written praise of me?" said Damrosch. "It must have been in a letter."—Chicago Record-Herald.

The banquet table was spread and the guests about to be summoned.

"Are you sure there are no reporters present?" anxiously asked the host of the butler.

"I've made certain of it, sir."

"Then hustle out and get a few," rejoined the host.—Argonaut.

"And does you mamma always call you 'angel?'" asked the lady who was making the formal call.

"Oh, no," replied the sweet child; "only when we've got comp'ny. I wish we had comp'ny always, 'cause I like 'angel' so much better than 'brat.'"—London Telegraph.

"Come right on in, Sambo," the farmer called out. "He won't hurt you. You know, a barking dog never bites."

"Sure, boss, Ah knows dat," replied the cautious colored man, "but Ah don't know how soon he's goin' to stop barkin'."—Success Magazine.

Artemus Ward once said: "Some kind person has sent me Chawcer's poems. Mr. C. had talent, but he couldn't spel. No man has a right to be a litrary man onless he knows how to spel. It is a pity that Chawcer, who had geneyus, was so unedicated. He's the wuss speller I know of."

Elephants in the Indian army are fed twice a day. When mealtime arrives they are drawn up in line before a row of piles of food. Each animal's breakfast includes ten pounds of raw rice done up in five two pound packages. The rice is wrapped up in leaves and then tied with grass.

The Steamer Duck.

Around the southern extremity of South America is to be found a very large duck, which bears the common name of "steamer duck" or "race horse," owing to a peculiar habit it has of rowing itself along the surface of the water at great speed. This is said to be due to the remarkable fact that the bird loses its power of flight when it reaches maturity. These ducks are very common.—Chicago Record-Herald.

Scotland's Forests.

Scotland long ago lost its forests. In the time of James VI. it was lamented that the country was almost naked and "mony yeiris ago spoiled of all the timmer within the same." Within the last hundred years, however, great tracts, notably in Perthshire and Forfarshire, that once were bare have been reclothed with "timmer."

Singing Mice of China.

Chinamen are charmed by the singing of a peculiar breed of mice, declared to be capable of producing vocal harmonies quite equal to those of the canary. The structure of a mouse's throat is not, it is pointed out, much different from that of the little yellow bird, there being likewise a distinct physical analogy between the two, even to the peculiar nibbling manner in which they take their food.

WASHBURN-CROSBY'S GOLD MEDAL FLOUR Brings The Bloom On The Loaf

COAL DEALERS

JOS. HARRIGAN
OLD COMPANY'S LEHIGH COAL
929 South Avenue
Telephone 198.

TenEyck & Harris,
Dealers in
LEHIGH VALLEY COAL
Office: Rowley's Drug Store, 218 West Front Street. Telephone 548-w.

GEORGE O. STEVENS
747 West Front St.

R. L. CLINE
(Successor to C. H. Suggs & Co.)
Best Quality Lehigh Coal
Yard and office 426 West Third St. Tel. 8

TenEyck & Kelley
Successors to Keeley Co.
COAL
741 SOUTH AVE. Tel. 1155

WALTER TEMPLE
SUCCESSOR TO RHEAUME.
COAL and WOOD
Office, 140 E. 4th St. Tel. 80-W
Yard, 674 So. 2d St. Tel. 231

Arrival and Departure of Mails

PLAINFIELD POSTOFFICE.

June 15, 1910.

NEW YORK MAILS.
Arrive—6.30, 8.00, 8.40, 11.45 a. m., 1.30 2.30, 5.00, 5.30, 8.30 p. m., 12 midnight.
Close—6.30, 8.00, 9.00, 10.30, 11.50 a. m. 2.00, 3.50, 5.50, 7.20, 7.45, 9.00 p. m.

SOMERVILLE AND EASTON.
Arrive—8.40, 10.00 a. m., 12.30, 3.15 and 7.00 p. m.
Close—8.00 a. m., 12.35, 1.30, 4.30, 5.0 p. m.

PHILADELPHIA DIRECT.
Arrive—6.30, 8.00, 8.40, 11.45 a. m., 12.30 2.30, 7.00 p. m.
Close—6.30, 8.00, 11.30 a. m., 12.35, 2.00 3.50, 5.50, 7.45, 9.00 p. m.

THROUGH FAST MAIL FOR EAST.
Close—11.50 a. m., 3.50, 7.10 p. m.

DIRECT THROUGH FAST MAIL FOR WEST.
Close—6.30, 11.30 a. m., 1.30, 5.00 and 7.45 p. m.

DIRECT SOUTHERN MAILS.
Close—6.30 a. m., 12.35, 3.50, 5.50, 7.45 and 9.00 p. m.

PENNSYLVANIA, WEST OF EASTON
Close—6.30 a. m., 12.35, 1.30, 5.50 p. m

ELIZABETH, DIRECT.
Arrive—8.00, 8.40 a. m., 1.30, 2.30, 5.30 p. m.
Close—8.00, 9.00, 10.30 a. m., 12.35, 2.00, 5.50, 9.00 p. m.

NEWARK, DIRECT.
Arrive—8.00, 8.40 a. m., 1.30, 2.30, 5.30 p. m.
Close—6.30, 8.00, 9.00, 10.30 a. m., 12.35, 2.00, 3.50, 5.50 p. m.

DIRECT MAILS TO SEA SHORE RESORTS DURING SUMMER.
Close—6.30 a. m., 1.00 and 3.30 p. m.

WATCHUNG.
Arrive—1.00, 6.45 p. m.
Close—9.00 a. m., 5.30 p. m.

WARRENVILLE.
Arrive—1.00 p. m.
Close—9.00 a. m.

SUNDAY MAILS.
Office open from 7.30 to 10.30 a. m.
Mail closes at 6.15 p. m.

E. H. BIRD, P. M.

Vail
JEWELER AND OPTICIAN
103 Park Ave.,
calls your attention to his
Rimless Glasses.
They Look Good and You See Good.

THE OLD RELIABLE HOME FURNISHERS
COWPERTHWAIT AND VAN HORN CO.
73-75 MARKET STREET ESTAB. 1860 NEWARK N.J.

Choose the Gifts Early —and you're sure to choose wisely,
Choose the Gifts Here —and you're sure to choose well!

For 50 years, we have been supplying the holiday wants of thousands and thousands of folks—*this* year you will find us better equipped than *ever* to meet *every* requirement for thoroughly sensible, *always reliable* gifts, at prices *not to be duplicated for lowness!!*

Something for EVERY member of the family.

For "HIM"		For "HER"	
A Couch	$ 7.75 up	A Sewing Machine	$22.00 up
A Bookcase	13.00 up	A Princess Dresser	14.25 up
A Desk	13.50 up	A Rocker	1.95 up
An Easy Chair	10.25 up	A Carpet Sweeper	2.75 up
A Library Lamp	3.95 up	A Piano Stool	5.75 up
A Clock	3.25 up	A Writing Desk	5.50 up
A Framed Picture	1.95 up	A Brass Bed	9.95 up
A Chiffonier	15.00 up	A Dinner Set	5.75 up
An Office Rug	7.25 up	A Parlor Table	2.50 up
A Library Table	8.50 up	A Portland Range	19.00 up

They're Useful Gifts in EVERY Case—Proving Daily Reminders of the Giver.

CHARGE THEM & SETTLE UP IN A YEAR, OR A YEAR AND A HALF. or pay CASH—and take off 10 per cent.

SAVORY ROASTER
SAVORY PRIZE RECIPE BOOK WITH EVERY ROASTER
DELICIOUS "ECONOMY DINNERS" ARE A FEATURE
BETTER TASTING MEATS FOR LESS MONEY.
Gayle Hardware Co.,
General Hardware and Housefurnishings
Tel. 398 Front St. and Park Ave.

Advertise in The Daily Press

Applied Too Late

It is said that Life Insurance protection amounting to $650,000 is declined to applicants every working day in the year.

The time to apply for your policy is now, while you are in good health and insurable. Consult

The Prudential

about a liberal low-cost policy for yourself.

YOUR ATTITUDE toward THE FUTURE

Will largely depend upon the size of your bank account. If you wish to free your mind from worry and provide for the exigencies of sickness or hard times, open an account in our Special Department and add to it systematically.

We will pay you 4% interest from December first on all sums in excess of $5.00 deposited before December fourth.

THE PLAINFIELD TRUST COMPANY

"The Bank that pays four per cent."

ROTH & CO.

We are the REGISTERED AGENTS for the famous SEALSHIP OYSTER. A pure food, natural flavor, and freshness guaranteed.

Jersey Pork Poultry For Wednesday

Special while they last—

Fowls, lb 18c
Chickens, lb .....

Loins of Pork, lb .....
Roast of Pork, lb 15½c
Pork Chops, lb .....

Jersey Rabbits, Extra Large, per pair 69c

Sugar Corned Beef, Brisket, per lb 7½c
Navel, per lb .....

The Taylor Pork Roll, By the whole, lb 23c

Pigs Feet, per lb 6½c

Butter, per lb 34c

Eggs, per dozen 31c

CORN— Three cans for 25c

TOMATOES— Three cans for 25c

"Evening of Music" Tonight.

There has been a large sale of tickets for the "Evening of Music," entertainment at the First Baptist church tonight. The program will be presented under the direction of Howard M. Case, by Hans Kronold, 'cellist, and the quartet of the church choir, for the benefit of the Temple Baptist church building fund.

—Use Press Want Ads.

PERFECTION PERSONIFIED

in our Famous Auto Tire Repairs

THE STANDARD TIRE VULCANIZING CO.

118 Madison Avenue
Exclusive Agents For
The Swinehart Auto Tire
and
Dorian Remountable Rims
Telephone 419

PRIVATE SALE

On account of being compelled to go to Germany, I will sell all my household goods, consisting of parlor, dining-room and kitchen furniture, carpets, stoves, beds and bedding; all nearly new.

WERBER,

185 DUER STREET. 11 29 5

FORTY HOURS' DEVOTION AT ST. MARY'S, MARCH 5

Last Sunday being the last Sunday of Advent and the beginning of the ecclesiastical year, the Rt. Rev. John J. O'Connor, bishop of the Dioces of Newark, followed the annual custom and celebrated a pontifical high mass in St. Patrick's Cathedral, Newark, to mark the beginning of the forty hours' devotion throughout the diocese for the coming year.

According to a rescript of February 28, 1851, Pope Pius IX, extended to the faithful of the Diocese of Newark all indulgences and other spiritual favors attached to this devotion in the city of Rome. These indulgences are as follows: A plenary indulgence is granted to those who, having made a good confession and communion, visit the church where the devotion of the forty hours is celebrated and spend some time in prayer before the blessed sacrament; a partial indulgence is granted to those who, during the exposition of the Blessed Sacrament, visit the church, renewing at each visit their intention of going to confession.

By an early rescript issued May 12, 1817, by Pope Pius VII., these indulgences are applicable to the souls in Purgatory.

According to the schedule prepared by the Rev. Charles A. Smith, chancellor of the diocese, the devotion will be held in St. Mary's church, here, on March 5.

A Birthday Party.

In honor of the tenth anniversary of her birthday, Miss Margaret Smith, daughter of Mrs. Emma Smith, of Duer street, entertained ten little girls friends at her home, last night. The children enjoyed games and music and refreshments were served in conclusion. Favors were distributed to each guest from a mysterious basket suspended above the dining table.

REV. F. B. NEWMAN RESIGNS PASTORATE OF CHURCH.

Rev. Fred B. Newman, son of Mr. and Mrs. H. O. Newman, of West Fifth street, who has been pastor of the East Trenton Presbyterian church, Trenton, has tendered his resignation, to take effect on December 1, he having accepted a call from the Presbyterian church, of Tunkhannoc, Pa. A congregational meeting has been called when official action will be taken on the resignation.

Mr. Newman took the pastorate of the Trenton church, May 24, 1901, immediately following his graduation from the Union Theological Seminary. The church has enjoyed great prosperity during his pastorate in Trenton and there is deep regret over his resignation.

P. H. S. NOTES.

The boys' basketball teams of the Plainfield High school are beginning practice for the coming class series of games to be played between the four teams. The senior and junior teams met yesterday and elected their captains and managers. The seniors will be captained by Herbert Terry with Benjamin Harris manager while the juniors selected Raymond Manley to captain their team, with Schuyler Lyne as manager.

Mayor Fisk Will Take Part.

The thirty-fifth anual meeting of the New Jersey Sanitary Association will be held at The Laurel-in-the-Pines, Lakewood, Friday and Saturday. Dr. B. VanD. Hedges is chairman of the executive council and Mayor C. J. Fisk is also a member of the council. Saturday morning, Mr. Fisk will speak on the topic, "Value of Health Boards to Communities." Dr. B. VanD. Hedges is also a member of the committee on the education and training of health. By direction of the State Board of Health, the annual conference of members of the State board and delegates of local boards is this year merged with the meeting at Lakewood.

Proctor's Good Show.

The Eight Africanders, presenting the old southern sketch, "Down on de Ole Plantation," introducing singing and dancing with a heap of fun thrown in, is the big hit at Proctor's theatre. Jams H. Lichter, the "Baron at the Piano," is clever with his impersonations and singing. The Three Shorties, ring acrobats, are finished performers, while Mlle. Mable's cats, dogs and monkeys are well trained and amusing.

Anniversary as Superintendent.

The fourth anniversary of John LeMatty as superintendent of the Plainfield Rescue Mission, 100 Madison avenue, will be observed at the mission, tonight at 8 o'clock. Special music will be rendered including solos and duets. The public is invited.

Stevenson-Van Duzen.

Miss Edith Van Duzen, formerly a school teacher in this city, became the bride of William Stephenson, of Glenns Falls, N. Y., last Wednesday, at Glenns Falls. Mr. Stephenson is a well-known business man of that city.

CHRISTIAN ENDEAVOR.

Prayer Meeting Topic For the Week Beginning Dec. 4, 1910.

Topic.—The worth while life.—Prov. x, 1-7, 22, 23. (Consecration meeting.) Edited by Rev. Sherman H. Doyle, D. D.

The form of the poetry used by Solomon in this chapter is that of contrast. In the first lines certain moral virtues are set forth and in the second their contrary vices—for instance, (1) "A wise son maketh a glad father, but (2) a foolish son is the heaviness of his mother." The first stanzas set forth the characteristics of a life that is worth while, while the contrasting stanzas reveal the characteristics of a life that is not worth while. The worth while life might, therefore, from the references selected here be defined as one that possesses the moral virtues and is devoid of vices. And this would be a brief yet comprehensive view of the subject in Solomon's day. In our age, however, Christianity has to be taken into consideration. Solomon lived under the law, while we live under the gospel, and as a result the worth while life and the worthless life must be viewed from somewhat different standpoints. The moral law is still in effect, and what Solomon says in this chapter is still true, but Sinai has been transformed into Calvary, and the gospel now plays a great part in deciding what life is worth while and what is worthless.

From both standpoints, therefore, we may glance at the subject submitted for our study.

1. The worth while life must be moral. It must include the virtues that stand for right against wrong, for righteousness against sin, for honesty against falsehood, for the truth against error—in fact, for the law of God as summed up in the Ten Commandments. It must also include wisdom, as that word is usually used in the book of Proverbs, not in the sense of intellectual wisdom, but of heart wisdom, the power to discriminate between right and wrong and to do the right rather than the wrong. Moreover, personal character is not in itself sufficient. Others must be considered. Children must obey their parents, the rich must use their money with proper regard for the rights of others, and in all the various relations of life unselfishness must be practiced. With these virtues, both active and passive, possessed there will be no room in the heart or life for the contrary vices, and up to the point of the law life will be worth while.

2. The worth while life today must be Christian. It must be a Christlike life. Solomon was wise and great, but a greater than Solomon has appeared—Jesus Christ, the Son of God and the Saviour of the world. The law still stands, but today the true life must have added to its moral virtues the Christian graces—love, self denial, faith, hope, charity, patience, the spirit of kindness and of forgiveness and an earnest desire to be like Christ and to lead others to become His followers. Instead of being in bondage to the law, we are living in the dispensation of God's grace in Jesus Christ. With these things supplementing the moral virtues, the life of any one is indeed worth while, not only for time, but also for eternity. The law could not save man's soul, and what it could not do, "being weak through the flesh," God has done by the gift of His Son, who died for the sins of man and obtained full pardon and ample salvation for him, including eternal life.

Men have the power to form the character of their lives. What shall we make ours? Worth while or worthless? There should be no hesitation in our choice. What is worse than an ill spent life? God gives it to us that we may live for Him. How sad not to do so and to present it to Him at His call wasted and ruined! To avoid such results live by His grace the worth while life.

BIBLE READINGS.

Ex. xx, 7, 12-17; Prov. i, 10-17; xi, 1-7; Eccl. ii, 1-11; xii, 1, 13, 14; Rom. i, 18-23; Gal. v, 19-26; vi, 1-10; Rom. vi, 1-5; viii, 1, 2; Matt. v, 1-12; Phil. ii, 1-12; iv, 8, 9.

Perfection of Organization.

The perfection of the organization of the United Society of Christian Endeavor was given a test in the protest which it made against the Jeffries-Johnson prizefight pictures. In two days it organized a campaign effective in America, Great Britain, South Africa, Canada and Australia. Of late talk has been heard that Christian Endeavor has had its day. Responding to it comes this exhibition of quick action, and accompanying it is the statement that the membership is larger than ever before. At the same time the society points out that it does not seek so much to establish itself in great numbers as it does to train young people for effective service, possibly along lines outside of the societies. It expects, it says, that its members will leave it, for it wishes to deal with young people, training them for service, and it points out that in most of the later movements Endeavorers have employed knowledge and enthusiasm gained in Endeavor school.—Newark (N. J.) Evening News.

Set Up a Standard.

Faithfulness implies standards. No one can tell whether he is faithful or not unless he knows what he is expected to do. When a scholar has a lesson to get his fidelity is in getting that lesson. If no lesson were assigned he would have no measure of fidelity. Every successful worker sets standards for himself. This is the reason for our Christian Endeavor pledge. It is the standard of faithfulness that we have set up for ourselves.—Amos R. Wells.

This Company is prepared to serve the business interests of this community in every possible way and to the end that this service may be extended it offers its facilities to any individual, firm or corporation seeking additional banking arrangements or who may be considering a change in those already existing. Confer with us and allow us to show you how we can assist you. 3 per cent interest is paid on checking accounts of $500 or more.

THE STATE TRUST COMPANY
CAPITAL ONE HUNDRED THOUSAND DOLLARS

AMUSEMENTS.

Plainfield Theatre
Proctor & Sanderson, Mgrs.

Saturday, Dec. 3
Matinee and Night
The Most Musical of All Musical Comedies
A Yankee Circus
LARGE CAST
EXCELLENT CHORUS
PRICES—Mat. 25c, 50c, 75c.
Night 25c, 50c, 75c, $1
11 28 3

PROCTOR'S
VAUDEVILLE THEATRE.
THE BEST REFINED VAUDEVILLE.
ENTIRE CHANGE MONDAY AND THURSDAY.
TODAY'S PERFORMANCE.
The 8 Africanders, colored comedians; The Three Shorties, refined acrobats; Mlle. Mable's Baboons, Cats, Dogs and Monkeys; James H. Lichter, "Baron at the Piano."

SPECIALS FOR WEDNESDAY —AT— Applegate's Meat and Produce Market

Loin Pork to Roast 16c
Hindquarters Canada Mutton .. 13½c
Legs Spring Lamb 16c
Best Cut Top Round Steak 22c
Rump Roast 15c
Pork Chops 16c
Loin Mutton Chops 20c
Leaf Lard 15c
Skinback Hams (Swift's) ... 16½c
Sirloin Steak 20c

Extra Fancy Jersey Potatoes, guaranteed to cook white and mealy; a sack $2.50

You can't afford to miss this opportunity to get good potatoes.

Clifford L. Applegate,
163 SOMERSET ST.
'Phone 133-W.

Corporation Notice.

Proposals for Sewage Pumping Machinery.

Pursuant to a resolution adopted by the Common Council of the City of Plainfield, New Jersey, at a regular adjourned meeting held Monday, November 21, 1910, notice is hereby given that the Common Council will meet on Monday, December 19, 1910, at 8 o'clock p. m., at the Council Chamber, No. 149 North Avenue, in the City of Plainfield, at which time and place said Common Council will receive sealed proposals for doing the work and furnishing the materials for the construction of such portion of the sewers contemplated in the ordinance entitled "An Ordinance to Provide for the Construction of a Further Addition to the System of Sewerage Already Constructed in the City of Plainfield," approved August 1, 1910, as provided for in the plans filed in the office of the City Clerk September 6, 1910, and specifications adopted by the Common Council November 21, 1910, and filed in the office of the City Clerk, No. 151 North Avenue, Plainfield, N. J.

Upon receipt of the bids or proopsals, the Common Council will immediately proceed to unseal the same and publicly announce the contents in the presence of the parties bidding or their agents, provided said parties or agents choose to be then and there present, and also make proper record of the prices and terms upon the minutes of the Council.

Each proposal must be accompanied by a certified check for $500, payable to the Treasurer of the City of Plainfield.

Proposals will be received for furnishing and erecting two pumping plants complete, including motors, compressors and ejectors, in duplicate, air receivers and pipe connections, erected complete.

Duplicate plans may be examined, and forms of proposals, specifications, contract and bond, may be obtained at the office of the Engineer, 151 North Avenue, Plainfield, N. J.

The right to reject any or all bids is expressly reserved by the Common Council, also the right to omit the construction of one complete pumping plant.

Proposals should be endorsed "Proposals for Sanitary Sewers."

JAMES T. MacMURRAY,
City Clerk.

Dated November 21, 1910.
11 29 2tu

A. & P. Pure Food Bulleton for Week Commencing Monday, Nov. 28

Extraordinary Sale New Pack
(All this Year's Crop, 1910)
CANNED VEGETABLES

Now is your chance to stock up. Prices very low when you take into consideration the quality, etc.

	Can.	Doz.
A. & P. Tomatoes	11c	$1.25
Sultana Tomatoes	9c	1.00
Iona Tomatoes	7½c	85c
No. 2 Tomatoes	6c	70c

	Can.	Doz.
A&P Peas	16c	$1.85
Reliable Peas	14c	1.60
Sultana Peas	11c	1.35
Iona Peas	9c	1.00

	Can.	Doz.
A&P String Beans	14c	$1.60
Cut Refugee Beans	9c	1.00
White Wax Beans	9c	1.00
Standard Beans	6c	65c

	Can.	Doz.
A&P Corn	11c	$1.25
Sultana Corn	9c	1.00
Iona Corn	7½c	85c

	Can.	Doz.
A&P Succotash	11c	$1.35
Standard Succotash	9c	1.00

	Can.	Doz.
A&P Lima Beans	15c	$1.70
Sultana Lima Beans—	10c	1.10
Iona Lima Beans	8c	90c

EXTRA STAMPS WITH TEAS AND COFFEES

75 Stamps with 1 lb TEA, at 60c
60 Stamps with 1 lb TEA, at 50c
40 Stamps with 1 lb TEA, at 40c
30 Stamps with 1 lb TEA, at 35c
35 Stamps with 1 lb COFFEE, at 35c
32 Stamps with 1 lb COFFEE, at 32c
30 Stamps with 1 lb COFFEE, at 30c
20 Stamps with 1 lb COFFEE, at 25c

Xmas Presents Free. Get your Stamp Books filled in time for Christmas. No trouble to fill Stamp Books quickly if you trade with us.

10 Stamps with Your Choice of the Following

2 Cakes A&P Scouring Soap, each 5c
1 Box Shaker Salt 10c
1 Jar A&P Jam 15c
½-lb Cake A&P Premium Chocolate 16c
1 Bottle A&P Ketchup .. 18c
1 Can of Spice 10c
1 Bottle A&P Mustard .. 10c
1 Bottle A&P Ammonia .. 10c
1 Bottle A&P Olive Oil .. 22c
1 Bot. Manzanilla Olives .. 10c

20 Stamps with 1 roll, 2500 Sheets A P. W. Toliet Paper .. 23c

Mail and Telephone Orders Carefully and Promptly Filled

The Great Atlantic and Pacific Tea Co.
137-139 WEST FRONT ST. Tel. 117 Plainfield

CITY NATIONAL BANK

4 PER CENT. INTEREST. on Savings Accounts, all amounts above $10.00.

3 PER CENT. INTEREST on Checking Accounts when the daily balance averages $500.00 and above.

YOUR ACCOUNT INVITED

Capital - - - - - $150,000.00
Surplus and Profits (All Earned) - $265,000.00

TRY A PRESS WANT AD.

NOEVEMBER THIRTIETH.

1782—Preliminary treaty of peace between Great Britain and the United States arranged by Benjamin Franklin at Paris.

THE DAILY PRESS.

THE WEATHER.

Cloudy tonight and Thursday; continued cold; brisk west winds. Maximum, 41; minimum, 33.

Established May 10, 1887. PLAINFIELD, NEW JERSEY, WEDNESDAY, NOV. 30, 1910 Two Cents a Copy—$5 a Year.

SUPERB MUSIC HEARD

Hans Kronold and the Assisting Artists Delighted Big Audience.

PROGRAM CHIEFLY CLASSICAL.

Miss Ruth Harris, Soprano; Miss Hazel Hatfield, Contralto, William Holmes, Baritone and Geo. Smith, Tenor.

Seldom has a Plainfield audience enjoyed a program of such uniform excellence as that presented at the First Baptist church last night, under the direction of Howard M. Case, for the benefit of the Temple Baptist church. The general arrangement of the varied numbers was such as to afford the large audience an exceptional opportunity to hear the quartet from the church choir at its best in a new field of music.

While the work of Miss Ruth Harris, soprano, and Miss Hazel Hetfield, contralto, is somewhat familiar in church music, this was the first opportuity Plainfielders have had to hear them sing in a popular program, and they delighted everyone, as did also William Holmes, baritone, and George Smith, tenor, who have been favorites with music lovers for several years.

As for the work of Hans Kronold, 'cellist, it left absolutely nothing to be desired. That he is a foremost and finished artist has long since been proved, and in the rendition of his selections last night there was a charm that won the heartiest applause. In part first he gave a group of three selections "Larghetto," and Minuet," Mozart, and "Rondo," by Boccherini, and he generously responded to an encore, all of which gave ample opportunity for the artist to display his great ability.

The program was opened with a quartet selection, "Over the Hills at Break of Day,' by Gelbel, which displayed in a pleasing way the harmony of the four voices. Following the group of four numbers by Mr. Kronold, Miss Hazel Hatfield sang the aria from "Samson and Deliah," Saint-Saens, "My Heart at Thy Sweet Voice," in which her excellent voice was heard to great advantage. Miss Hatfield has a natural contralto voice, of wide range and purity, and the rendition was very pleasing.

In the soprano solo, "Waltz Song," aria from "Romeo and Juliet," Gounod, Miss Harris gave a delightful rendition, which at once won her audience. Miss Harris sings with perfect ease and grace, and her voice possesses a sweetness that is charming.

Mr. Holmes was well received in the rendition of a group of three numbers, "All Through the Night," Old Welsh Air; "Thy Beaming Eyes," MacDowell, and "Who is Sylvia?" in which his rich voice delighted everyone. Mr. Holmes has the happy faculty of giving the right expression and his work last night was faultless.

Another pleasing number was the duet, "Home to Our Mountain," from "Il Trovadore," Verdi, by Miss Hatfield and Mr. Smith. The voices blended in perfect harmony. Part first was concluded with two numbers by Mr. Kronold, "Kamenoi Ostrow," Rubinstein, and the "Witches' Dance,' one of his own composition.

Miss Harris opened part second, with two charming numbers, Gounod's "Serenade," and "The Year's at the Spring,' by Beach, and again she pleased with the perfect rendition, as did also Miss Hatfield who sang, "His Lullaby," Bond, and "The Ould Plaid Shawl," Haynes. A notable number was the duet by Miss Harris and Mr. Holmes, which was followed with two selections by Mr. Smith, "The Last Watch" Pinsuiti, and "Dainty Clare,' Alitsen, in which this favorite singer gave a true interpretation and pleased his audience. The program was concluded with two 'cello solos, "Traumeri," Schumann, and "Fantaisie Tzigane," Mohr, by Mr. Kronold, and a selection from "Robin Hood," DeKoven, by the quartet. Too much praise cannot be given Mr. Case, the accompanist of the evening, whose work was of a high order. He was complimented publicly by Mr. Kronold for his work at the piano.

Martine Forgets Politics.

James E. Martine was one of the speakers at the banquet of the Men's club of the Emery Memorial M. E. church in Jersey City last night, and contrary to his usual custom he did not mix politics with his remarks about Plainfield's early history and his own personal connection with it as well as oratorical fireworks on this grand republic of ours. Mr. Martine was the recipient of congratulations upon his speech and was warmly received by Rev. A. C. McCrea.

—Now is the time to repair your leaded glass windows. The Clarke Glasscraft Co., 1582-W. 11 29 2***

WOMEN PLAY BRIDGE AT THE HUNT CLUB

"Ladies' Day" at Watchung Hunt Club, observed yesterday, proved to be a delightful occasion. Despite the disagreeable weather, the women enjoyed the afternoon playing bridge whist, which was followed by a tea. The affair was arranged by Mrs. Hart S. Farlee and Miss Mabel B. Hooley, who decorated the clubhouse appropriately for the occasion. The color scheme was pink, and this was carried out even to the color of the candies served at the tea. Mrs. H. W. Beebe and Mrs. A. B. Davies poured and they were assisted by a number of young women.

The guests included a number of women prominent in society in the city and borough and included the following:

The Misses Charlotte Finch, Marie Finch, Margaret Drayton, Caroline Martin, E. L. Brooks, Mabel B. Hooley, Kittie Curtis, Ray Hooley, Mrs. Sdgar Yule, Mrs. Leon Moran, Mrs. F. D. Ely, Mrs. W. A. Nye, Mrs. Edwin S. Hooley, Mrs. H. W. Beebe, Mrs. Rutherford Towner, Mrs. F. C. Osborn Mrs. M. R. Rae, Mrs. E. M. Van Buren, Mrs. Charles Lovell, Mrs. Charles Lyman, Mrs. A. B. Davies, Mrs. William Lockwood, Mrs. Marion S. Ackerman, Mrs. Arthur L. Otterson, Miss Lucy Otterson, Mrs. W. W. Coriell, Mrs. H. K. Tetsuka, Mrs. C. E. S. Bellows, Mrs. Morris J. Dumont, Mrs. J. W. Baker, Mrs. Hart S. Farlee.

The prizes were many and costly.

CONCERT OF Y. M. C. A. ORCHESTRA IS ENJOYED

The popularity of the Y. M. C. A. orchestra concerts does not seen to wane; on the contrary the fine quality of the music provided by this orchestra continues to be a source of enjoyment increasing at each succeeding event. Last night was no exception to this statement. A large and appreciative audience gathered in the auditorium and applauded the efforts of the musicians under the direction of Martin A. Korff who had to bow his acknowledgements over and over again.

The assisting artists, Mrs. Homer B. Lewis, accompanied on the piano by Miss Margaret Leggett; Whitney Frazee, cornet and A. A. Moser, violinist, all contributed in a large measure to the evening's pleasure. Mrs. Lewis sang "Happy Song" delightfully and was compelled to respond with an encore. Mr. Frazee's rendition of "Sing Me to Sleep" was splendidly done and Mr. Moser was greeted with enthusiastic applause for his rendition of Wagner's "Evening Star" and a reverie by Vieuxtemps.

The program was in two parts and in the intermision a silver collection was taken up, there having been no charge for admission. The entire program was well rendered and reflects credit on Mr. Kroff.

BLAZE IN STOREHOUSE CAUSED SLIGHT DAMAGE.

Spontaneous combustion started a fire in a storehouse of the Crescent Embossing Company plant on West Second street at 11:40 last night. The blaze was noticed by a neighbor and fire headquarters was notified by telephone, one of the men turning in an alarm from box 46 on the arrival of the first apparatus.

The storehouse was filled with paper cuttings and other inflammable material and the flames spread quickly.A line of hose was laid in and a tank of the chemical engine was used in addition. The damage is placed at about $150, practically all on contents as the building is a corrugated iron affair and was harmed but little.

Attended Church Banquet.

Rev. John Y. Broek, pastor of Trinity Reformed church, accompanied by Mr. and Mrs. F. S. Cutter, of Sandford avenue, attended the annual banquet of the Reformed Church Union, held at the Park Avenue Hotel, New York, Monday night, at which time Captain Robert E. Peary was the chief sepaker. It was "ladies' night," and there were about three hundred guests.

Successor to Craig A. Marsh.

The Religious Society of Friends of this city has selected William R. Codington, of the firm of Codington & Swackhamer, to succeed the late Craig A. Marsh as its legal representative in the sale of a portion of its land to the Government for a Federal building, which is now pending.

—Lovers of a good cup of coffee should try Neuman Bros. Java and Mocha, Old Government Java and fine Maracaibo, at 30, 28 and 22 cents a pound. They are the best in the market.

GUSTAVE SUTTERLIN, DIES IN 70TH YEAR

Gustave Sutterlin, aged 69 years, a well known resident of the borough, for more than a quarter of a century, died this morning at the home of his daughter, Mrs. Edward Mundy, 9 Harmony street, the borough, following a three months' illness with stomach trouble. Mr. Sutterlin was a native of Germany, and came to this country when a young man. For a great many years he conducted a bottling place on Greenbrook road, which is now owned by Adolph Bohren.

Mr. Sutterlin was for many years a member of the Gesang and Turn Verein and had a large circle of friends among the German residents of the borough. He is survived by two sons, Charles and Albert Sutterlin; also two daughters, Mrs. Edward Mundy, of the borough, and Miss Katherine Sutterlin, of New York. The funeral will be private.

GAVE A MUSICALE AT THE COUNTRY CLUB

Mrs. Frank L. Clark and her daughters, the Misses Edith and Mary Clark, of West Seventh street, gave a charming musicale at the Plainfield Country Club, yesterday afternoon from 3 to 6 o'clock. There were about eighty guests present to enjoy the affair. The clubhouse was tastefully decorated, pink and green being the prevailing colors throughout the dining-room and reception hall.

The program was rendered by Herman Epstein, piano; Vladimir Dubinsky, 'cello and Aleander Saslavsky, violin, all well-known artists. Mr. Dubinsky will be remembered as a former member of the McIntyre Trio. The program follows:

"Adagio," Beethoven; "Serenade," Saint-Saens, trio; "Chanson Neapolitaine," Casellas, 'cello solo; "E. Major," Chopin; "F sharp Major," MacDowell, piano solos; violin solos, selected; "Scherzo," and "Elegia," Arensky, trio.

Following the musicale refreshments were served under the direction of John Hilton, superintendent of the club.

MRS. HARTLEY SURPRISED ON BIRTHDAY ANNIVERSARY.

Mrs. Harry Hartley, of 476 West Front street, celebrated the forty-ninth anniversary of her birthday, yesterday, and last evening she was given a surprise party, the affair being arranged by her husband. The evening was spent in playing games and enjoying a program of music, after which refreshments were served.

Those present were Mr. and Mrs. L. D. Morris, the Misses Ethel and Ruth Morris, Mr. and Mrs. Charles Laury and son, Arthur; Mr. and Mrs. Harry Thomas, Mr. and Mrs. H. H. Smith, the Misses Gertrude Conover, Mabel Conover Lillian Conover, Mildred Conover, Augusta Rilling and John Hurley, Charles Bauman and Wilson Steininger.

HOPE CHAPEL CLASS HAS A CHOWDER SUPPER.

Fifty members and friends of the William N. Runyon Bible Class Association, of Hope chapel, enjoyed a chowder supper in the Sunday-school rooms, last night. At the conclusion of the repast, Howard Mac Williams, teacher of the class, occupied the chair and called for addresses. The principal ones were given by G. Herbert Condict and William Lindsay, while Mr. Mac Williams also spoke. Their remarks were devoted to the Sunday-school work at the chapel. Several solos were contributed by William Anderson.

The affair was in charge of the social committee of the class composed of Charles Vincent, George A. Broadbent and Adam Scott.

Miss Strappe's Funeral.

The funeral of Miss Margaret J. Strappe was held this morning in St. Mary's church, a large gathering of relatives and friends being in attendance. The mass was said by Rev. Father Bogan and burial was made in St. Mary's cemetery. The pall bearers were Robert McCormack, Frank Sweeney, Dennis O'Keefe, Patrick Kiely P. J. McLoughlin and James McLynchstcy.

Epworth League Rally.

A group rally of the Epworth Leagues of the Elizabeth district was held in the Scotch Plains Methodist church last night. One hundred delegates were in attendance. The principal address was made by John Tyler, a reformed drunkard, while Miss Nellie Hollingsworth sang two solos.

—Try a Daily Press want ad.

HUMANE WORK INTEREST

S. P. C. A. Agent Aims to Enlist Children in the Society's Work.

PRIZES TO BE AWARDED.

Oratorical Contests of Local School Pupils Are Planned by Mrs. Stephen G. Van Hoesen.

While the local Society for the Prevention of Cruelty to Animals has not recently had any cases in court to be disposed of the special agent has not been idle by any means. Mrs. Stephen G. Van Hoesen since her return from the international congress of humane societies recently held in Washington, D. C., has been actively engaged in circulating literature relating to the work and aims of the society and has begun to work on a plan to interest the young people of the city and the children in the public schools which will enlist their co-opration in the work.

The society is anxious of enlisting the children in the world wide movement of being kind to dumb animals and in order to forward the project expects in the near future to have oratorical contests in which the subjects to be used are from matter furnished by the society and which are to be given in public in a series of eliminating contests until the final contest shall have been narrowed down to four representatives from each of the grades of the public schools and to the best speakers among the High School pupils.

The work of getting the matter put squarely before the pupils of the public schools will be placed before Superintenden Henry M. Maxson for his approval and it is hoped before many months that the matter of humane education will be taken up in the public schools as a part of the curriculum as it now exists in fourteen of the Sates. The American Humane Education Society is responsible for the teaching of this branch of study wherever it exists and in every instance the result has been amazing and profitable.

In the contests which the local society proposes to hold the winners will be presented with solid silver medals properly inscribed and the well worth trying for. Numerous instances of the value of this sort of education was found in the reports given at the recent congess at Washington when upward 300 delegates from all over the world gathered to discuss the best means of educating the public up to the point of being kind to dumb animals.

Mrs. Van Hoesen when seen this morning said that the project has been enthusiastically received wherever she had presented it and promises of co-operation by prominent people have been given.

Mrs. Van Hoesen declared that during the past year between four hundred and five hundred sick, wounded or worn out animals had been destroyed by the agents of the society in this neighborhood, many of them being horses and dogs. Instances of cruelty of the worst kind have recently come to her notice in which hunters have been the cause. Only last Saturday while walking through the woods near her home, Mrs. Van Hoesen found a squirrel and a rabbit near to each other, both wounded so badly that they could not get away. She returned to her home for a gun and put both little animals out of their misery. They had evidently been shot by hunters and had crawled away out of sight to die of their wounds.

The proposed oratorical contest will be held under the auspices of the local society and the topics will be furnished by them. The object in view is to lead every person, young or old, to treat dumb animals with kindness. All the granges of the country have taken up this important matter and the Master of the National Grange has given the project his heartiest approval. Literature relating to the work of the Humane Society is being distributed by Mrs. Van Hoesen and further information regarding the contests may be obtained from her.

Buys a Building Lot.

George W. Cole, of West Second street, closed a deal this morning for the sale of a building lot on Leland avenue, adjoining the parsonage of the Netherwood Reformed church to Enoch Berry. The latter will begin at once the erection of a double apartment house.

Young Friends to Meet.

The Young Friends' Association will meet Friday evening at the home of R. D. Williams. The subject for the evening will be George Fox.

Sesame Club to Meet.

The Sesame Club will meet tomorrow morning at the residence of Mrs. L. R. Ross, 306 East Sevnth street.

MAKE YOUR GUESS AS TO POPULATION

Some time ago The Daily Press offered two prizes for the guessers of Plainfield and North Plainfield. The conditions were that the person guessing nearest to the actual census figures as to the population of the city and borough was to be awarded a prize of five dollars in gold, for each municipality. The time is drawing near for the distribution of these two prizes as the census bureau will shortly arrive at the correct figures.

Already hundreds of guesses have been received and they are coming in daily, but there is yet time for any who have not yet hazarded an opinion as to how many people there are in our city and borough. Send in a guess today. As a basis for yaur calculation these figures are given from the census of 1900: Plainfield, 15,369; North Plainfield borough, 5,009. Figure out what you believe to be the per centage of increase and add the figures to these and you may win one of the gold pieces.

ALFRED LACEY WEDS MISS GARLINGHOUSE

Miss Flora Garlinghouse, of Scotch Plains, and Alfred Lacey, son of Mrs. Ellen Lacey, of Franklin avenue, the borough, were married at 4:30 o'clock yesterday afternoon at the home of the bride's cousin, George Marsh, 11 Maple avenue the borongh in the presence of a large number of relativs and friends. Rev. Franklin K. Mathiews, pastor of the Scotch Plains Baptist church, of which the bride is a member, performed the ceremony.

The bride was attended by Miss Regnette Marsh, of the borough, as bridesmaid, and Charles Suhr, brother-in-law of the groom, was the best man, and Hervey Marsh was the usher. The bride was given in marriage by her cousin, Thomas Collard, who is a principal of one of the public schools of Newark. The wedding marches were played on the piano by Mrs. Ada Dunn, of Scotch Plains, an intimate friend of the bride.

The bride was gowned in white applique over white satin. She wore a tulle veil and carried lilies-of-the-vally and brides roses. Miss Marsh's gown was of hand embroidered pink messaline and she carried a bouquet of pink carnations. Miss Josephine Marsh, a flower girl, wore an embroidered gown.

Following the ceremony, a reception was held, when the couple received the congratulations of the guests and a wedding supper was served by a Newark caterer. During the early part of the evening the couple left on a wedding trip and upon their return will reside at the home of the groom on Franklin avenue.

The house was attractively decorated for the affair, there being a profusion of flowers and smilax in the parlor, reception room and dining-room. The bride was the recipient of a great many gifts of use and value. Mrs. Lacey was a resident of Scotch Plains for several years and she made many friends both at that place and in this city. Mr. Lacey is also well-known here, where he has resided for a number of years. He holds an excellent position with Morris C. Van Arsdale, the shoe merchant of West Frant street. He is an active member of St. Stephen's church, being an officer of the parish; also a member of the choir.

ANNIVERSARY OF SUP'T. OF THE RESCUE MISSION.

Services marking the fourth anniversary of John LeMatty as superintendent of the Plainfield Rescue Mission, were held at the mission last night, and largely attended. During the evening a purse of more than $50 was presented to Mr. LeMatty by S. T. Perrin, on behalf of the members of the mission, in appreciation of his faithful services. Mr. LeMatty responded with a few remarks thanking those who had contributed to the purse.

The meeting was in charge of William Wright, who spoke briefly of the happy occasion, after which there were short addresses by S. S. Swackhamer and Maurice E. McGrath complimentary of Mr. LeMatty's work. There were piano and violin selections by the Misses Burnet and organ selections by Mrs. John Manley and piano selections by Miss Grace LeMatty. A social hour followed and refrshments were served under the direction of Eugene Wood. During the four years Mr. LeMatty has been superintendent of the mission, there have been many converts and a number of converts have been reclaimed.

—Use Press Want Ads.

EFFINGHAM PINTO WHO ASSISTS MISS CROSSMAN

The date for the performance of "The Dushess of Suds," which was at first announced for next Tuesday, has been changed to Monday night, December 5. Effingham Pinto, who has been seen in "The Climax," has

Effingham Pinto.

an important rale in the coming play with Miss Henrietta Crossman, taking the part of the Marques Ramon Iriarte, a Spanish grandee, which it is said, he assumes with becoming grace and fidelity.

MISS WALDRON BRIDE OF EDWARD F. M'DONOUGH

In the presence of a large number of friends, Miss Katherine Josephine Waldron, of Sycamore avenue, and Edward Francis McDonough, of South Plainfield, were married in St. Joseph's church at 3 o'clock this afternoon by Rev. Father Miller. Miss Annie Waldron sister of the bride, acted as bridesmaid and John J. McDonough brother of the groom, was best man. The ushers were Albert Waldron and M. N. Waldron, brothers of the bride. Miss Mary Smith presided at the organ, rendering the Mendelssohn march as the bridal party entered the church.

The bride's gown was of white satin over chiffon. She carried bride roses. Her attendant wore grey broadcloth and carried pink roses.

Following the ceremony a reception was held at the new home of the couple at 443 West Fourth street, and a wedding supper was served. The decorations were green and red.

The friends in attendance were from New York, Westfield, South Plainfield and Dunellen, as well as from the city and borough. Both bride and groom received many handsome presents.

HOPE CHAPEL BOYS TO FEAST TONIGHT.

The Junior Boys' Club of Hope chapel will hold a banquet at the chapel tonight, in connection with which there will be a public initiation of forty boys and addresses by a number of prominent men. They are Mayor Charles J. Fisk, Rev. G. A. Warner, Arthur M. Harris, C. W. Bingeman, H. E. Parker, G. H. Condict and J. H. Manning. The affair will be given under the direction of Charles G. August, leader of the club, who will also speak. An orchestra of five pieces will render a program.

The dinner will be served by a committee of women comprising Mrs. Charles G. August, Mrs. Thomas Henry, Mrs. Allen Snyder, Mrs. Walter Bradford, Mrs. George M. Rittenhouse, Mrs. Donald McInnes and Mrs. William Terry.

ELIZABETH ELKS HOLD TENTH ANNUAL RECEPTION.

The Elizabeth Lodge of Elks gave its tenth annual reception in Turn Hall, last night, more than seven hundred couples being present during the evening. Representatives from lodges in Newark, Jersey City, Paterson, Montclair, Bayonne and this city were present.

Mayor-elect Alfred A. Stein and Sheriff Kirtland occupied boxes and enjoyed the music. Visiting delegations were received by County Collector Leavitt, chairman of the committee of arrangements. Luncheon was served at midnight. Dancing was the order of the night.

Will Chase the Hounds.

The weekly chase of the Watchung Hunt Club will be held Saturday afternoon, the members meeting the hounds at Watchung Hill at 3:30 o'clock, provided the weather is favorable. Farmers are invited to take part in all runs.

—Use Daily Press want ads. They bring results.

ENTERS COLLEGE AT 51

Andrew McC. Parker, Noted Engineer, to Study at Princeton Univ.

BUILT QUEENSBORO BRIDGE.

Graduate of Local High School and Prominent Resident Goes Back to the Text Books for a Degree.

Andrew McClean Parker, formerly of this city, but now of Princeton, has entered the biological dean and his matriculation has aroused unusual interest among the students of the university, chiefly because of the fact that Mr. Parker is fifty-one years of age. He is a graduate of Columbia University, Class of '80, where he was given the degree of mechanical engineer. He is the oldest student Princeton has had in a number of years.

Probably the only other college student in America today who is older is Rev. M. L. Troutman, pastor of the First M. E. church, of Athens, Ga., who entered the University of Georgia this year at the age of fifty-four and was elected president of the junior class.

Mr. Parker is a graduate of the Plainfield High School and has always had a deep interest in Plainfield affairs. This was more recently demonstrated in what was practically his gift to the city of a handsome park as a public playground and athletic field, which will be thrown open to the public next summer. Mr. Parker is a bridge builder and architect and was one of the chief engineers in charge of the construction work in Panama. He has become interested in lower animal life to such an extent that he has entered the course at Princeton and is a regular attendant on lectures and the experiments. He is occupying the house of Dr. Edmund Capps, professor of classics, who is abroad.

Mr. Parker is a son of Captain James Parker, of Perth Amboy, but who was a Plainfielder many years ago. He is also a brother of Mrs. DuBois, wife of Dr. F. E. DuBois, of Washington avenue.

DEMOCRATS TO HEAR EQUAL-SUFFRAGE TALK

Upon invitation of the Plainfield Democratic Club, members of the Equal Suffrage League of Plainfield and North Plainfield, will attend its meetng on Monday night, December 5,. An opportunity will be given to explain why they want woman's suffrage. Among those who have been selected to speak on that occasion are Mrs. C. L. Riley and Miss Voe Russell-Batesman and it is possible that Mrs. Florence Howe Hall will be present and speak.

The invitation to the suffrage league was extended by the Democratic club through the president, LeRoy J. Ellis, who is greatly interested in the subject of woman's suffrage and he together with other men are anxious to learn the basis upon which the women desire suffrage.

MRS. A. M. DODGE TO ADDRESS CITY UNION.

The semi-annual meeting of the City Union of King's Daughters will be held in the Crescent Avenue church parlors tomorrow afternoon at 3 o'clock. All King's Daughters and their friends are most cordially invited. Those attending are asked to bring a glass of jelly for the nurse's closet.

Mrs. A. N. Dodge, president of the Federation of Day Nurseries, of New York, will make the address. She recently returned from a trip around the world and will undoubtedly have something decidedly interesting to relate. A two minute report will be presented by each of the fourteen local circles and tea will be served by the Loyal Circle of Netherwood.

Ernest Jeffery Improving

Ernest Jeffery, son of Mr. and Mrs. William Jeffery, of Berkeley Heights, who is at the hospital under treatment for a gunshot wound in his left arm, is improving. The injury was the result of the accidental discharge of a gun on Thanksgiving Day morning, in the hands of Jeffery's brother, Richard Jeffery. The lad was trying to hit a turkey which lay on a table in the bungalow and instead part of the charge entered his brother's arm.

Christmas Sale and Play.

The Unity Circle of The King's Daughters will hold a Christmas sale at Grace church parish house, Friday afternoon from 3 to 6 o'clock, at which time "A Bachelor's Reverie" will be presented by members of the circle, of which Miss Margaret Mead is the president.

Magnificent Display of Holiday Goods in Basement Salesroom

BUY YOUR CHRISTMAS GIFTS EARLY. YOU CAN MAKE BETTER SELECTIONS

It is sometimes difficult to get people to buy their holiday goods early, and in order to influence them along this line we will **offer** during this Toy opening week

Double S.H. Green Trading Stamps on All Toys, Doll, Book and Burnt Wood Purchases

TOYS IN BASEMENT. BOOKS, DOLLS and BURNT WOOD ON THE MAIN FLOOR

DOLLS! DOLLS! DOLLS!

Our wonderful exhibit has always attraced the greatest attention, but this year the attraction will be still greater for every kind of doll worth having will be found here in profusion. We import our dolls, thereby assuring our patrons of the best only—direct from where they are made

RAG DOLLS—An immense assortment of Sailor Dolls, Nurses, Little Red Riding Hood, dressed prettily in their respective garbs; prices range from.....**25c to $1.00.**

JOINTED DOLLS—Various kinds of the popular Jointed Dolls that go to sleep at your bidding.

KID BABY DOLLS in a full range of different sizes; any taste can be suited.

NON-BREAKABLE DOLLS—Dressed and undressed Cannot be broken, which is a great advantage in itself.

MECHANICAL TOYS

Fire Engines, Hook and Ladders, Patrol Wagons, Trains, Hill Climbers, Air Rifles, Signal Stations, Acrobats, Bears, Dogs, Vacuum Guns, Pistols, Bow and Arrow, Magic Lanterns, Sewing Machines, Chimes, Mechanical Air Ships, Electric Trains, Trolley, Rolly Poly, Lion on Wheels, Trumpets, Horns, Freight Tracks, Coronets, etc., etc.

Magnificent Collection of All the New Popular Books

ALGER'S AND HENTY'S famous collection of books that sell regularly for 25c; will be sold by us, per copy..... **19c**

Then we have the better books with fine binding, and the books that are done up, one in a box for Christmas gifts.

CHILDREN'S BOOKS—Vast assortment of the kind of books that the children delight to look at; including A. B. C. books, Pumpkin Pie, Cinderella, Jolly Alphabet, The Pirates, Three Beans, Jolly St. Nick, Joyful Jingles, etc., etc.

GAMES OF ALL KINDS

Pretty village, Soldiers on Guard, Parcheese, Spelling Boards, Lotto, Pool Tables, Croquet, The Mansion of Happiness, Around the World with Nelly Bly, Hunting the Tiger, Catch the Rabbit, Dominos, The Nut Crackers, Teddy in the African Jungles, Jolly Darkie, Yacht Race, Big Game Hunting, Steeple Chase, Fish Pond, Croquet, Blocks, Wagons, etc., etc.

Sleds and Wagons

The boys will find here the largest and most complete line of Sleds. The kinds that we can fully recommend to give the best service; prices the lowest.

WAGONS—Such a collection of wagons; every conceivable kind of wagon that you could mention. The child that comes here to pick out a wagon will find the greatest variety arrayed so that you can make your selection with the greatest ease; prices run from.....**25c up**

PYROGRAPHY, BURNT WOOD and NECESSARY TOOLS TO DO EFFECTIVE WORK

We carry the largest supply of Burnt Wood in this section of the State, together with every appliance with which to accomplish the very best results.

If you have never tried to do this fascinating pastime work, we ask you to come here any day during the week and we will give you instructions and free lessons, so that you can accomplish the most difficult work without the least exertion or effort and then you can burn and carve your own pieces and have them ready for Christmas gifts, and there is nothing more acceptable and yet not expensive.

PICTURES. An immense variety of framed and unframed pictures; splendid variety of good subjects; prices range from 10c to 75c.

A.E. Force & Co.

MAGAZINES. Complete line of Christmas magazine numbers, all the popular editions. Send us your order now and we will have them delivered at once to your home.

AMONG OUR NEIGHBORS

THE DAILY PRESS may be obtained from the following Newsdealers and Agents. 10c a week.

CITY.

Wagner & Moorhouse.
The City Market, 125 North Ave
E. H. Clevely.....157 North Ave
Timbo & Co.....216 Watchung Ave
W. C. Burns.....212 Watchung Ave
Jos. Moledesky.....247 West Front St
Mrs. M. Jenson.....657 West Fourth St
Union News Co.....R. R. Station
J. C. Field, Jr.....411 Park Ave
E. A. Laing.....149 W. Front St
A. D. Mallison..Fourth and Liberty Sts
M. Estil.....111 Park Ave
Debele & Stahl.....113 Somerset St
W. H. Olmstead.....331 Watchung Ave
T. A. Garthwaite..Cor. 4th & Watchung
J. Mottley..Cor. F 3rd & Richmond Sts

SUBURBAN.

Dunellen.....A. Peters
New Market.....Coriell
Bound Brook.....Union News Co
Somerville.....Jacob Genert
Westfield....C. F. Willze, A. R. Snyder
Westfield.....L. Glasser
Scotch Plains.....Frank Anson
South Plainfield.....Hamilton
Fanwood.....Frank Anson
Netherwood.....W. H. Olmstead

SOMERVILLE.

St. Thomas's A. M. E. Zion church is celebrating this week the fifty-second anniversary of the laying of the corner-stone of the edifice. At the services on Sunday the pastor, Rev. W. D. Robinson, preached in the morning. In the afternoon, Rev. J. H. Whistle, of Westfield, made the address, and in the evening Rev. T. R. Dangerfield preached. This week there are social meetings.

CASTORIA
For Infants and Children.
The Kind You Have Always Bought
Bears the Signature of Chas. H. Fletcher

JOHN WIRTH
(Successor to Henry Liefke.)
BAKERY AND CONFECTIONERY
201-203 West Fr... Tel. 728
Orders delivered at short notice.

The marriage of Miss Alberta Laine, niece of Mr. and Mrs. David S. Ketcham, and Jacob Brown Reinhardt, of Buffalo, took place yesterday morning at 11 o'clock in the First Reformed church in Somerville.

Harold Painter, who is attending the Cheshire School at Watchung, Conn., has been picked for the interscholastic football team for 1910. He plays left end.

T. G. Winsor has resigned his position in New York and accepted a position in the office of the Somerville Woolen Mills.

Some 2,000 licenses for hunting have been issued through the county clerk's office which net the State about $2,000.

Mrs. Edward Hoagland is in New York visiting friends.

WESTFIELD.

A reception was given last Monday evening to Supreme Regent Charles H. Bowen and staff of the Royal Arcanum by the members of Fireside Council. The reception was held in the chapel of the Presbyterian church. Grand Regent Class, of this State, with his official staff, was also present. Delegates from twenty-three councils in the neighboring cities and towns were present. Special team initiation work was done and addresses were made by the supreme and grand officers. At the close of the special exercises dinner was served to the members and delegates.

Tax Collector A. H. Clark, Monday finished sending out the tax bills for the current year, numbering 6,500. The amount to be raised by taxes this year is $140,000. Of this amount $10,000 has already been paid in to the collector.

Plainfield Bottling Works

M. LATZKO, Prop.

U. S. Revenue Taxed Wholesale Liquor Dealer.

27 Somerset St., N. Plainfield. 5th District N.J.

Distributors for

Feigenspan Brew & Anhauser-Busch

By order of the court we will close at 7 p. m. weekdays and 9 p. m. on Saturdays.

BREWERY BOTTLING
EXPORT BEER SAAZER BEER
WUERZBURGER BEER

All orders received will have prompt attention. Goods forwarded through the entire State of New Jersey. Express charges prepaid by us.

GO TO
MOORE & SCHEELEIN MARKET
for Fresh Jersey Meats and Poultry; also Fresh Jersey Vegetables. Extra Low Prices for Cash.
104 North Av., cor. Park. Tel. 463-R

Make Your Bathroom More Attractive.

You can make it as attractive as any other room in the house at very little cost. We have the largest and most artistic collection of bathroom and plumbing fixtures in town at prices that are exceptionally reasonable. You should see them to fully appreciate their worth.

Look over this partial list : Bathroom Mirrors, Tooth Brush Holders, Towel Racks, Bath Tubs, Stationary Wash Tubs, Shower Baths, Bath Seats and Kitchen Sinks.

These are made in brass, nickel plate, white enamel, plain or opal glass, soapstone and earthenware. Guaranteed in every respect

Our Plumbing Department is our special pride. Our prices are very reasonable and we do the work a little better than seems necessary. Let us give you an estimate.

A. M. GRIFFEN
119-123 E. Front St., Plainfield, N. J. Two 'Phones, 6—214.

Suits and O'coats for Men

All the new Shades and Styles, ranging in Price from

$10, $12, $15, $18 $20 to $25

Complete line of Sweaters, Shirts, Hats, Caps, Gloves and Ties.

OUR MADE-TO-ORDER LINE IS HERE

Werner's Clothing House
206 West Front Street

NEWS OF THE WORLD FOR THE BUSY MAN

Stocks were strong.

The ship Terra Nova, bearing the British South Polar expedition, left New Zealand for the Antartic.

President Taft gave orders to members of the Cabinet that further cuts in department estimates must be made.

President John H. Finlay, of the College of the City of New York, delivered his first lecture at the Sorbonne, in Paris.

Charles F. Murphy declined to announce his preference for United States Senator, to be chosen by the next Legislature.

Representatives of the leading iron and steel companies will meet in the Railway Club, New York, today to discuss trade conditions.

Serious doubt is expressed in Peking that negotiations for the $50,000,000 loan, offered to China by an American syndicate, will be concluded.

Count Leo Tolstoy published, in St. Petersburg, a bitter denunciation of Count Tschertkoff, the intimate friend and literary agent of the late Count Tolstoy.

A brilliant gathering of delegates from the leading universities of the world marked the completion of the dedicatory exercises at the new home of Union Theological Seminary.

Mr. McAdoo held a long conference with Mayor Gaynor, at which subways were discussed but the Mayor said he had not yet reached a decision regarding his proposals.

August Belmont testified at great length before the legislative graft investigation committee and called the dinner at which a $500,000 bribe fund was alleged to have been raised, a myth.

Street railway companies in Massachusetts have made application, according to the Boston dispatch, for the right to carry freight; of the eighty-one companies forty-one paid no dividends last year.

A report from Phoenix, Ariz., said that the proposed constitution now being framed had excited much opposition because of its socialistic and ultra-progressive trend and would likely be rejected by the people.

Most of the leaders on both sides in the British election campaign made speeches in England and Ireland last night, Home Rule, American dollars and the reform of the House of Lords being the principal issues discussed.

The third annual conference of governors held its first session in Frankfort, Ky.; Woodrow Wilson spoke on the questions before the conference, and urged co-operation in the regulation of railroads and corporations by the states.

The American Ambassador to Great Britain, Whitelaw Reid, read and address on Lord Byron before the University College of Nottingham, England, at the inauguration of the Byron memorial chair of English literature at that institution.

CHRISTIAN FIELD.

The monthly communion service will be held at the First Baptist church Sunday, with reception of new members.

Mrs. Robin Brown will have charge of the Junior Mission Band meeting at the First Baptist church, Friday afternoon at 3:30 o'clock. A full attendance is desired.

The Ladies' Guild of the Netherwood Reformed church will hold a fair tomorrow afternoon and night at the church. Home-made cakes and candy will be on sale.

The Junior Epworth League of the First M. E. church will meet Friday afternoon in Vincent chapel at 3:30 o'clock. Every boy and girl under sixteen years is invited to attend.

Gifts of warm clothing are solicited for a Christmas barrel being prepared at the Crescent Avenue church Sunday-school for its missionary in Minnesota, Mr. McCombs. Any donations may be left at the Sunday-school rooms with James Penny, or at the residence of L. R. Hopton, 933 Watchung avenue.

The Ladies' Aid Society of the First M. E. church will hold a tea at the home of Mrs. Henry A. McGee, of Orchard place, Friday afternoon from 3 to 6 o'clock. There will be a sale of useful articles, cake and home-made candy. A silver offering will be received at the door. The officers of the society will receive the guests and also serve tea.

A Fixture.

"I guess theairship is here to stay."

"Why so?"

"I see they have begun to quarrel as regards the advantages of the respective types."—Washington Herald.

Prometheus had just stolen the fire from heaven.

"That's nothing; can you light a last match?" we cried.

Thus he realized his feat was little.—New York Sun.

The sale in the millinery department continues; buy a hat now for almost half price.

Move For Your Money at—
Tepper's
PLAINFIELD, NEW JERSEY

Dolls! Dolls! The biggest stock in Plainfield. Compare our values and you will buy here.

For the Last Three Days in November

Many Bargains in All Departments to Make a Busy Ending to a Busy Month. These Are Only a Few of the Bargains, Others Just as Good, All Awaiting for You.

$1.50 to $1.75 Lace Curtains on sale 98c.

We bought these 200 pairs of Lace Curtains from a manufacturer who was closing out his season's stock, the curtains are all perfect. (No seconds). Full three yards long; all Notinghams; the regular values are $1.50 and $1.75; buy them now from this lot at a pair.....98c

49c Lace Pillow Shams 25c.

25 dozen Filit Lace Pillow Shams; they are fast edges, and well made; were imported to retail for 49c; on sale.....25c

75c Scarfs and Shams at 50c.

Embroidered and drawn work shams and scarfs at a saving of one-third; the scarfs are 18-54, the shams 30-inch; 75c value at 50c

Women's fine all wool Coat Sweaters, two styles, button up the neck or V style; these are a fine quality, pure wool, white, oxford and red; $4.00 value.....$2.98

50c Women's Underwear at 39c.

Women's bleached fleeced ribbed underwear; vests either long or short sleeves, pants; regular 50c value; sale 39c

$4.00 Wool Blankets at $2.49.

A small lot of half-wool blankets, slightly soiled; full 11-4 size; good heavy weight; regular $4.00, but as they are slightly soiled we mark them at....$2.49

$1.25 and $1.50 Tapestry Couch Covers 98c.

This is a good bargain in Tapestry Couch Covers; we bought them under price; worth $1.25 and $1.50; sale....98c

75c Infant's Knitted Caps 50c.

They are warm and stylish for infants; these pretty knitted caps, and we offer this lot under price, too; they come in all white, white and pink, and white and blue; 75c value at.....50c

Misses' and Women's Plaid Back Coats, warm and serviceable; new models; special at $12.50

Wool Sweater Vests $1.49.

Women's Sweater Vests, warm and serviceable for cold weather; this lot we offer is all wool knit, the edges and arm holes are bound in wool braid, and will not lose its shape; colors, white, oxford and black; sizes 34 to 44; $1.75 value at $1.49

$1.75 Infant's Sweaters $1.25.

In our women's ready to wear department we offer one lot Infant's fine wool Sweaters, heavy weight and button up high military style; white only; $1.75 value at $1.25

Boy's Chinchilla Coats $4.98.

These are made of heavy Chinchilla with plaid lining, button up high and are made of a fine Chinchilla, good as most stores show at $6.00; grey only, at..$4.98

Infant's Angora Caps, all white; sizes 1, 2 and 3; $1.25 value at.....$1.00

Flannelette Kimonos 50c.

These are better than the regular 50c flannelette; they are made of good, heavy materials, in Persian Patterns with Satine borders; full cut; all sizes, at.....50c

BAMBERGER'S
"THE ALWAYS BUSY STORE"
MARKET, HALSEY & BANK STS.

Santa Claus Has Make His Headquarters in "Toytown"

The great toy floor is in gala attire in honor of Santa Claus. "Toytown" is bigger and better this year than ever before, and the toys are more numerous and more interesting.

Aeroplanes—Mechanical airships, monoplanes, biplanes, the "Zeppelin" and many others; best steel springs all have propellers and steering apparatus, with aviators, prices from.....19c to $2.49

Electrical and Mechanical Trains—All of the best makes, in complete assortments; included are the celebrated Ives trains, all guaranteed, locomotive, tender, cars and track, also accessories, at .....50c to $18.00

Electric Motors—The newest and up-to-date models wil be found here, including "Mesco," "Weeden," "Lionel" and "Knapp" motors, nicely enameled finish and nickel trimmed, prices from ..69c to $2.50

Hessmobiles—Friction toy autos, a few turns of the crank starts them on their way; run on the level or can climb a hill, nicely enameled in colors; chauffeur, touring cars and runabouts 25c, 69c, 98c

Dynamobil—A friction toy for running attachments and workshops; well made and a good, serviceable toy; some of them are complete with trip hammer and wine presses, prices ranging from—19c to 89c

Large Jointed Dolls—Kestner make, fine papier mache, ball jointed bodies, superfine quality bisque heads, handsome woven wig of curly hair, lace and ribbon trimmed, gown, 24 inches tall..$3.48

Kestner Jointed Dolls—Extra fine finished bodies, ball joints, turning wrists, bisque heads, smiling faces, showing teeth; eyes that sleep, woven wig, slippers and stockings; 28 inches tall, at....$4.98

Kestner Jonted Dolls, of the finest quality, best bisque heads, moving eyes, real eyelashes and eyebrows, woven wig of curly hair, lace trimmed muslin gown, slippers and stockings, 31 in. tall.$6.98

Kestner Jointed Dolls—Same style and make of dolls as mentioned above, but larger sizes; slippers and stockings, fancy lace trimmed muslin gowns.

32 inches tall at.....$8.48
34 inches tall at.....$9.98
36 inches tall at.....$11.48

The Best Dollar Doll—We have the best assortment of dollar dolls ever shown in Newark, moving eyes and beautiful wigs of curly hair; some with slippers and stockings, 24 inches tall; any other store would ask $1.50 for this doll.....$1.00

L. BAMBERGER & CO.
NEWARK N.J.

THE OPPORTUNITY IS YOURS

Are YOU one of the lucky ones who have laid in YOUR SUPPLY of COAL from ME, if not, JUST TRY IT, and you will see for yourself what I HAVE SAID of my coal is TRUE.

No better or cleaner coal sold in town at any price.

RICHARD PARROTT, JR.
Phone 1569 686 South Second Street

Christmas Goods
Now On Exhibition at the Lennox Stationery Store
102 Madison Avenue.
BABCOCK BLDG.

New Jersey Central

TRAINS LEAVE PLAINFIELD.

For New York—2.10, 3.41, 5.41, 5.36, 6.09, 6.27, 6.55, 7.25, 7.28, 7.39, 7.45, 7.55, 7.59, 8.12, 8.30, 8.36, 8.43, 9.29, 9.59, 10.11, 11.52, a. m., 12.00, 12.37, 1.11, 1.27, 2.32, 2.41, 3.11, 3.50, 4.12, 4.40, 5.45, 6.29, 6.40, 7.22, 7.33, 8.27, 9.27, 9.40, 10.15, 10.36, 11.28 p. m. Sunday—2.10, 3.41, 5.41, 7.23, 7.58, 8.52, 9.34, 9.45, 10.37, 11.52 a. m., 12.40, 1.11, 1.24, 2.01, 2.41, 3.11, 3.24, 4.29, 5.41, 6.35, 6.48, 8.13, 8.27, 8.35, 9.42, 10.28, 10.36 p. m.

For Newark—5.36, 6.27, 7.05, 7.28, 7.45, 8.12, 8.36, 8.43, 9.29, 10.11, 11.00 a. m., 1.27, 2.32, 3.11, 4.12, 4.40, 5.45, 6.29, 7.45, 8.27, 9.40 p. m. Sunday—7.23, 8.52, 9.34, 10.37, a. m., 12.40, 2.01, 2.41, 3.24, 4.29, 5.41, 6.48, 8.13, 9.42, 10.36 p. m.

For Easton, Bethlehem, Allentown and Mauch Chunk—5.18, 8.17, 9.43, 11.19 a. m., 2.00, 5.21, (6.37 p. m. Easton only). Sunday—5.45, 10.26 a. m., 1.58, 5.46, 7.05 p. m.

For Wilkesbarre and Scranton—5.18, 9.43 a. m., 5.46 p. m. Sunday—5.45, 10.29, a. m., 5.46 p. m.

For Long Branch and Asbury Park, etc.—3.41, 8.12, 11.00 a. m. (12.37 Saturdays only), 4.12, 4.40, 5.45, 8.27 p. m. Sunday—3.41, 8.52 a. m., 3.24, 8.13, 9.40 p. m.

For Lakewood and Atlantic City—3.41, 9.29 a. m. (12.37 Saturdays only), 1.27, 3.11. Sunday—(7.58 Lakewood only), 9.42 a. m., 2.01 p. m.

For Philadelphia—7.03, 7.39, 8.45, 9.04, 10.43 a. m., 12.03, 12.42, 2.17, 2.45, 5.13, 6.44, 7.43, 8.50, 9.46 p. m., 1.20 night. Sunday—8.45, 9.56, 10.29, 10.43, 11.42 a. m., 12.42, 1.44, 2.45, 3.42, 4.55, 5.39, 6.44, 7.42, 8.50, 9.46, 10.54, 11.54 p. m., 1.20 night.

For Baltimore and Washington. Daily—8.45, 10.43 a. m. 12.42, 2.45, 6.44, 7.42 p. m.

W. C. HOPE,
Gen. Pass. Agent.

W. G. BESLER,
Vice-Pres. and Gen. Mgr.

J. C. POLE & CO.,
INSURANCE AGENTS
110 E. Front St. Plainfield, N. J.

KIVANTINOS & JELLING
Successors to Alex. Lusardi.
Foreign and Domestic Fruits, Choice Confectionery, Nuts, Cigars, etc.
211 W. Front St. Tel. 886-W

SMALLEY BROS.
147 North Avenue.
BUTCHERS
CHOICE MEATS.
GAME IN SEASON.
ROASTING AND BROILING CHICKENS A SPECIALTY.
Berkshire Pork and Sausage
None better sold
Orders called for and delivered.
Telephone 83-A.

WALKS
We Construct Them
Trap Rock, Cement
Experience
R. G. BUSH
Tel. Con. 743-5 South Ave

Howard W. Cobbs'
tailoring establishment, 146 East Fifth street, has undergone a thorough renovation, thus insuring to Mr. Cobbs' patrons the tailoring, cleaning and pressing of clothes in a modern tailor shop.
Four suits and one overcoat are cleaned and pressed at a monthly rate of $1.50.
Suits are made to order from $20 and up. Repairing and altering are well and neatly done.
Howard W. Cobbs
TAILOR TO MEN AND WOMEN
146 EAST FIFTH STREET.
Telephone 461-L.

Notice to Owners and Paperhangers
I have bought out a large dealer in wallpaper who had to have money and will sell the stock at from four cents per roll up, or I will paper your rooms for $4.00 up; furnish everything. You will have one-half million papers to select from. Come any time from 7 a. m. to 9 p. m. Saturdays 12 m.
J. NATHANSON,
Painter and Paperhanger
107 Watchung Avenue,
Near Front Street

JOS. F. BURKE
116 Monroe Ave. Tel. 143-R
Successor to Mrs John Brown
General Contractor and Grader
Cesspools and Vaults Cleaned
Satisfaction Guaranteed
Positively the only odorless Excavator in the City
Estimates cheerfully given.
Leave orders at
J. T. Vail's, North avenue. 'Phone 304
Postoffice Box 718.
For prices address
FRANK BURKE, Manager.
925 W. Front St. Tel. 1806-W

Hoagland's Express
Careful Furniture Moving
Experienced and Competent Men.
Office 205 Park Av. Tel. 833-w
Home Tel. 648-L.

Hodge's Pharmacy.
Y. M. C. A. Building.
PELLE MEAD SWEETS.
Tel 62

Until December 19 this store closes 5:30 P. M., except Saturdays; Open evenings beginning Dec. 19 until Xmas.
Telephone 5500—Market—Five Five Hundred.
L. S. Plaut & Co.
"BEE HIVE." New Jersey's Shopping Centre. NEWARK

Dainty Gifts in Stationery & Leather Goods

There are so many pretty things for gifts—and all so suitable—in our immense display of Xmas stationery and leather goods that it is hard to know which to choose. We have for this reason assembled a list of presents in stationery and leather from which you may safely choose with the certainty of having your gift, whether to a man or woman, appreciated to the full.

XMAS STATIONERY—48 sheets paper and 48 envelopes, put up in an upright holly cabinet; good fabric paper, a regular 39c value special 25

Tags—12 designs, in various sizes, per package, 10c.
Tags—Round and oval, strung with red ribbon, box 25c.
Cards—15 assorted designs and sizes poinsetta and holly per package, 10c.
Coin holders, for $2.50, $5, $10, $20 gold pieces with envelope, 10c.
Bill holders, with envelope for gift money, each 10c.
Holders for handkerchiefs, etc., each 10c.
Holders for gloves, neckwear, etc., each 10c.
Envelopes, Santa Claus design, per package 10c.
Seals, newest designs, large assortment, 50 in a box, 10c.
Labels—"Do-not-open" and address labels, gummed, box 10c.
Christmas boxes of high grade stationery, 25c to $3.50.
Waterman's Ideal Fountain Pens, warranted, $2.50 to $25.00.
Fountain Pens, warranted full value, 75c to $3.98.
Writing cases, imitation and genuine leather, $1.00 to $7.95.
Desk blotters, imitation and genuine leather corners; 29c, $2.98
Desk sets, complete in leather and brass, $2.50 to $24.75.
Armolu gold inkstands, thermometers, calendars, paper weights and combinations, 59c to $5.98.
Sterling silver pencils, neatly boxed, 25c to $1.98.
Sterling silver pen holders, chased design, 75c to $1.98.
Sterling silver pencil lengtheners, 59c to $1.75.
Bridge whist sets, assorted grades of leather, $1.00 to $3.98.
Playing cards in cases, imitation and real leather, 50c to $1.98.
Empty bridge boxes and card cases, 25c to 89c.
Standard dairies and daily reminders for 1911, 10c to $1.98.
Leather desk calendars, complete assortment, 25c to 98c.
Safety ink wells, imported, 25c to 98c.
Ink pencils, will not leak, 75c to $1.98.
Telephone registers, many styles, 35c to $1.98.
Paper cutters, brass, bone, etc., 25c to $1.75.
Autograph albums, celluloid and leather covers, 19c to $1.25.
Postal albums, hold 100 to 1,000 cards, 19c to $6.98.
Kodak albums, various covers and sizes, 6c to $2.98.
Photograph albums, for cabinet photos, 98c to $3.98.
Catholic Prayer Books, rosaries, scapulars, crosses, large crucifixes, etc., various prices.
Episcopal Bibles, prayer books, and hymnals, various prices.
Engraving of the highest class in all its branches.
Coin boxes, plain and holly design, for gold coin gifts, 25c.
Coin boxes, spaces for 5 coins in one box, 75c.
Empty boxes, assorted sizes, embossed tops, each 10c.
Empty boxes, holly design, large assortment of sizes, 5c, 8c, 10c.
Gummed ribbon, 25 yard rolls, red, green and gold, roll 10c.
Mica snow, for the Xmas tree, package 10c.

707 TO 721 BROAD ST. NEWARK.
ALL MAIL ORDERS PROMPTLY FILLED.
All Plainfield-Elizabeth Trolley Cars pass our door. Wagon delivery to Plainfield and vicinity daily. No Branch Stores.

665-667 BROAD ST. NEWARK
J. WISS & SONS
JEWELRY, SILVERWARE, CUT GLASS.

NOW IN OUR NEW STORE
665-667 Broad Street, Newark
The Largest and Best Jewelry Store in the State
Immense New Stocks, Beautifully Displayed
The Store of Holiday Gifts
Jewelry, Watches, Diamonds, Precious Stones, Silverware, Cutlery and Cut Glass :: ::
Our Usual Low Prices Will Prevail.
WE INVITE INSPECTION

FURS
At 178 EAST FRONT STREET
Dr. Pittis Office Building
IS the place at which you always get your money's worth.
IT IS the place guaranteed by many customers of last year and many new customers of this year.
IT IS the place which carries the largest selection of latest styles direct from Paris.
WHY not buy of the real place and get real quality when you are paying real money?
Alterations and Remodeling Are Specialties
GOODS SOLD ON A SMALL DEPOSIT
178 East Front St. Plainfield, N. J.
Charles Kurtzman, Prop.
THE SAME MAN IN THE SAME PLACE
Open Evenings

USE PRESS WANT ADS

SPORTS
News and Notes

BASEBALL.

Thomas J. Lynch, president of the National League of Professional Baseball Clubs, issued a formal call Monday for the annual meeting at 2 o'clock on December 13, in New York city. The board of directors will convene at noon of the same date.

The Waldorf-Astoria, where National league meetings have been held since a change was made from the old Fifth avnue Hotel, has been deserted in favor of the Hotel Breslin.

Mr. Lynch is practically sure of re-election to the presidency. From what can be learned, the New York, Cincinnati, Pittsburg and Boston clubs will vote for him, and if he has no other supporters he will hold over as chief executive for another year by reason of a ruling made last winter, that four of the eight votes would keep him in office.

Messrs. Herrmann, Brusch and Dreyfuss are in favor of making the term of office five years, instead of one, and they are going to fight hard for such a change in the league's constitution. This may cause some friction, but it is generally believed that Mr. Lynch will finally carry the day and will receive a unanimous vote.

GOLF.

Donald Ross, the golf professional, will return to Pinehurst soon and remain there until spring. In discussing the relative merits of the professionals here and abroad, Ross does not hesitate to say that the standard in this country was fully as high as in Great Britain. It will be remembered that Ross and Will Smith made a fine showing in the open championship of Great Britain last spring.

George Low, the Baltusrol "pro" has decided to spend the winter in Scotland. He will sail with his wife and child on December 17, and does not expect to return until March.

Mrs. N. Pendleton Rogers, of the Baltusrol Golf Club, will attend the annual meeting of the Women's Metropolitan Golf Association in New York, and will suggest a number of excellent changes in the constitution. Mrs. Rodgers has had an unusually successful season in playing the game, meeting all of the best women players in this part of the country.

LOCAL AMUSEMENTS

Clifton Crawford, Miss Marie Fanchonetti and sixty others will appear in "The Three Twins," at The Plainfield theatre, on Tuesday night, December 13, the play having been booked yesterday by the management as one of several holiday attractions at the local playhouse.

"The Duchess of Suds!" There is quite a good sound to that name; in fact one is led to expect something. If you were asked what you should expect you would probably say "A lady" who had been a washerwoman but who became something better and had a hard time keeping her dignity. Well, that is just about the story of "The Duchess of Suds," which is the title of the comedy that Henrietta Crossman will put on view at the Plainfield theatre next Monday night. America has not seen Henrietta Crossman in a costume comedy since "Sweet Kitty Bellairs" and "The Sword of the King." It was in plays such as "The Duchess of Suds" that Henrietta Crossman first achieved fame as a star. Philadelphia recognized the worth of this play by crowding the old Walnut Street Theatre to the doors at every performance. On Thanksgiving night the police compelled the box office to stop selling admissions and no more people were allowed to enter. The week just passed has been a record breaker for the Walnut. Mr. Campbell, Miss Crossman's manager, tried to continue the Philadelphia engagemnt for a longer time owing to the enormous business but there are contracts for Helen Ware in "The Deserter" that cannot be cancelled so Miss Crossman is compelled to vacate the scene of her triumph. It is said that "The Duchess of Suds" is the best play Miss Crossman ever had, and Maurice Campbell, the producer, calls it the biggest play in theme since "Cyrano de Bergerac."

Knocked down by a team at Third and Washington streets, Camden, Monday, Edwin N. Jenkins, twelve years old, was injured about the right arm. He was cared for at the Homeopathic Hospital.

The Methodist, Baptist and Presbyterian congregations of Lambertville united in a big mass-meeting in the First Presbyterian church, Sunday evening, in honor of the retiring pastor, Rev. H. A. MacKubbin. The pastors of the other churches, Rev. George Boddis and Rev. T. S. Brock, paid tribute to the work done by the union in the past. Mr. MacKubbin has accepted a call to the Church of the Redeemer, in Germantown, and will move to that place tomorrow.

THE DAILY PRESS.

Home News. Independent in Politics.

A. L. FORCE, Editor and Proprietor.

Published Daily, except Sunday, at 3 p. m.

105 NORTH AVENUE.

TELEPHONES

Editorial, 1300. Business, 1301.

Two cents a copy. Ten cents a week. $5.00 a year in advance. Delivered by carrier or by mail. No extra charge for papers mailed to points in the U. S. and Canada.

The Daily Press has the most complete carrier and mail service of any paper in the metropolitan district.

Any subscriber failing to receive a single issue will confer a favor by notifying the business office.

Advertising rates mailed on application.

Copy for Change of Advertisements to ensure change for same day must be at the office by 9 a. m.

Branch Office.

Newark—F. N. Sommer, 794 Broad street. (Advertiser Building.)

Nov. 30 In American History.

1782—*Preliminary treaty of peace* between Great Britain and the United States arranged by Benjamin Franklin at Paris.

1908—Identical note regarding the far east exchanged by the United States and Japan.

ASTRONOMICAL EVENTS.

(*From noon today to noon tomorrow.*)

Sun sets 4:30, rises 7:01; moon rises 6:58 a. m.; 1:54 p. m., eastern time, moon at apogee; sun's declination 21 degrees 40 minutes.

Plainfield, N. J., November 30, 1910

BOWLING.

Westfield Casino's tribe of bowlers walked away with two out of the three games bowled in Campbell's alleys last night, winning the second game by forty-one pins and the final one by a margin of 72 pins. Plainfield won the first game by 112 pins but after that spurt fell down before the onslaught of their rivals. The scores follow:

Plainfield Elks			
Van Emburgh	176	197	150
J. Todd	138	135	150
E. Laing	158	124	146
Causbrook	174	168	130
Stout	245	188	184
	891	812	760

Westfield Casino.			
Westerburg	152	162	146
Chapman	155	176	188
Baggett	139	161	174
C. Ortleb	178	169	160
G. Ortleb	155	185	164.
	779	853	832

HIGHLAND PARK SECTION GROWING RAPIDLY.

The Highland Park section of the Netherwood district has been the scene of considerable activity this fall, several good sales of the improved land having taken place.

The development of this section has been fast during the past two years, over fifty houses having been built and streets macadamized. New sidewalks have been laid and many shade trees planted. D. J. Galbraith has erected two houses on his property on George street and Edward Morgan, of Newark, has also built a new dwelling on the same street. Several modern houses are contracted for and will soon be built in this section of the city.

J. D. Loizeaux Home.

J. D. Loizeaux has just returned from a twenty-two days' trip to Nova Scotia, where he was engaged in looking after his lumber interests. He said this morning that during the whole trip he had enjoyed but five days of sunshine and had been up to his knees in snow most of the time. It looked a good deal like summer in Plainfield to Mr. Loizeaux when he arrived in town.

To Preach In Roselle.

Rev. Cortlandt H. Mallery, rector of th Church of the Heavenly Rest, will preach an advent sermon at St. Luke's church, Roselle, tonight. Rev. Mr. Mallery was to have preached on December 21 in St. Luke's, but accepted the change tonight because of the inability of Rev. Mr. Glazebrook to fulfill his engagement.

He Consumed a House.

There will be a special meeting at The Salvation Army tomorrow evening in charge of Adjutant and Mrs. Jackson. Brother Busten will tell his experience how he drank up a three story house worth $65,000 before his conversion in the Salvation Army. A cordial invitation is extended to all to be present.

Headquarters for

Gibson's

RYE.

E. C. Westcott, Agent.

115 East Front Street.

Woodhull & Martin Co.

HIGH GRADE MERCHANDISE AT THE LOWEST PRICES.

Men's Furnishings

This is one of the most complete departments in the store. Here you'll find furnishings of all kinds, right up to the minute styles, at the very lowest prices.

In Underwear we feature all the well known makes in light, medium and heavy weights, ranging in prices from **50c to $2.25 a garment.**

Dress and Negligee Shirts—The "Lion and Artistic Brands" at ..... **$1.50 and $1.00**

The "Laurel Brand," made of fine madras and well made at **59c**

Kid Gloves—Meyer's, Fownes' and Centemeri fine dress gloves ..... **$1.15 to $2.00**

Heavy Wristed Gloves at ..... **25c and 50c**

Buckskin Gauntlet Gloves, lined and unlined.. **$1.50 to $2.25**

Buckskin Gloves, light and heavy weights, fleece and fur lined ..... **$1.50 to $3.50**

Dogskin Gloves, fleece lined ..... **$1.00 to $1.75**

Electric Seal Gloves—Gauntlets at $3.98 and regular length at **$2.98**

Reindeer Gloves, fur lined at **$4.00**

Mocha Gloves—Brown and gray; lined and unlined **$1.00 to $3.00**

Heavy Skin Gloves and mittens ..... **50c to $1.00**

We are sole agents for the famous "Holeproof" guaranteed socks, and also have a full line of "Interwoven" and "Knox Knit" brands; in fact, any kind of a sock you want in silk, cotton, lisle or cashmere is here, ranging in price from ..... **15c to $1.00**

Sweaters—Coat style, Oxford grey with large pearl buttons in heavy cotton, half wool and all wool from— **59c to $5.25**

Neckwear—Beautiful new rich colorings in the latest four-in-hand shapes ..... **25c to 50c**

Suspenders—Pioneer, Common-sense, Bulldog and Switchback brands in light and heavy weights at. **25c & 50c**

"Our Big Basement"

Is the largest and best housewares store in town. Here you'll find all the newest kitchen helps. Dinner Sets, Toilet Sets, Crockery, China, Cut, Pressed and Blown Glass, Oil Lamps, Gas and Electric Portables, Gas Mantles and Burners, Nickel Plated ware, white and grey enameled ware, Tinware, Woodenware, Brooms, Brushes and Bath Room fixtures.

"For the Baby"

We are prepared to furnish everything that a youngster needs. Below we furnish a partial list of some of the goods we are doing a big business in.

Corduroy Rompers, sizes 1 to 6 ..... $1.50
New Galatea Rompers, sizes 1 to 6 ..... $1.00
Mittens, Bear skin with skin palms in tan, red, mouse and white 69c
Dressing Gowns of Flannelette ..... 50c & 75c
Kimonas of Eiderdown, red, pink and blue $1.98
Angora Hoods in white ..... $1.25 & $1.50
Pretty Worsted Sacques ..... 50c to $2.00
Sweaters, coat style ..... 59c to $2.50
Wolf Cloth Bonnets ..... 59c to $1.75
White Coney Bonnets at $3.50
Long Dresses, hand made ..... 50c to $5.00
White Coney Coats, size 2 to 4 at $18.00
White Serge Coats, size 2 to 4, at $3.98
Corduroy Coats in red, tan and brown ..... $3.00 to $7.50
White Worsted Mittens ..... 19c to 35c
Sweater Suits, Leggins, Cap and Sweater $2.25
Ready made inter-linings, sizes 2 to 4 ..... $2.50

DEMONSTRATION OF VANTINE'S ORIENTAL PERFUMES and TOILET REQUISITES

The Vantine Perfumes are made from priceless essential oils imported from the Orient. Delicate, dreamy, appealingly sweet, uncommon. The Vantine Creams, Powders and Lotions bring the beauty secrets of the East to you. Efficient and delightful to use.

Through special arrangement with Vantine's we are able to hold a week's demonstration of these well known goods. They are displayed in our Toilet Department, main floor. You are urged to come in and enjoy the fragrant spicy odors from the far-off lands of Frankincense and myrrh and get a free sample.

Scheuer's Bargains

FOR THURSDAY, FRIDAY and SATURDAY

Scheuer's Best XXXX Minnesota Patent Flour, 24½ Bag 79c; per Barrel - - - $6.25

Havemeyer & Elder's Crystal Domino Sugar 5-lb carton **38c**	McCann's New Irish Oatmeal 5-lb tin **53c**	Chow-Chow 32c size Quart bottle **27c**	Maraschino Cherries 45c size; a bottle **39c**	Fresh Milled Rolled Oats 6-lb bag **19c**	California Asparagus Alto Brand 25c size, a can **19c**
Heinz Gold Medal Mince Meat 75c size; a jar **69c**	Canton Preserved Ginger a pot **23c**	Scheuer's Prepared Buckwheat 3-lb pkg. **12c**	Atmore's Mince Meat 65c size; a pail **59c**	Swift's Borax Soap ten 5c cakes **42c**	Japan Rice Large Grain 3 lbs **14c**
Wyandotte Cleaner and Cleanser 5c size; 1-lb bag **3c**	Shaker Salt 10c size a box **7c**	Porcela The Bath Tub Cleaner 10c size, a package **8c**	Lunch Cocoa Gold Medal Brand 15c size; a can **12c**	Kirkman Borax Soap Powder 20c size; 4-lb pkg. **17c**	Hartley's Orange Marmalade Individual size **6c**

George Washington Coffee Crystal, a can ..... 30c — National Biscuit Co.'s Uneeda Biscuits, pkge 4c

String Figs for Stewing a lb **12c**	Pure Rock Candy Syrup Full Qt. Mason Jar **20c**	Boneless Codfish 28c size 2-lb box **22c**	Fat and White Norway Salt Mackerel 6 for **25c**	Lard Compound a lb **12c**	Pure Lard 3-lb Pail **45c**

FRESH VEGETABLES.

Choice Virginia Sweet Potatoes, ½-bushel basket 39c
Fancy Jersey White Potatoes, ½ bushel basket 45c
Choice Red Onions, pony basket 25c
Yellow or White Turnips, pony basket 20c
Carrots or Parsnips, pony basket 20c
Fresh Jersey Spinach, ½ peck 15c
Oyster Plants, a bunch 10c
Knob Celery, 3 bunches 25c
Fresh Jersey Beets, a bunch 4c
Crisp Jersey Celery, a bunch 15c

FRUITS.

Sweet Florida Oranges, 216 size, doz. 25c
Sweet Florida Oranges, 176 size, doz. 30c
Sweet Florida Oranges, 150 size, doz. 35c
Florida Grape Fruit, each 5c
Florida Grape Fruit, 64 size ..... 4 for 25c
New York State Baldwin Apples, pony 40c
New York State Greening Apples, pony 50c
Concord Grapes, basket 22c
Malaga Grapes, lb 15c
Cape Cod Cranberries, quart 10c

IMPORTED AND DOMESTIC CHEESE.

Best American Full Cream Cheese, lb .22c
English Dairy Cheese, a lb 25c
Best Imported Swiss Cheese, a lb 34c
Best Imported Roquefort Cheese, lb .. 40c
Beechnut Brand French Camebert, ea. 30c
Holland Edam Cheese, each $1.10
Pineapple Cheese, each 42c
Muenster Cheese, a lb 24c
Philadelphia Cream Cheese, each 10c
Neufchatel Cream Cheese, each 5c
Pimento Cream Cheese, jar 15c
Pim-Oliv Cream Cheese, jar 15c

100 S. & H. Stamps with 1 lb Tea **60c**	100 S. & H. Stamps with 1 lb Pre'm Baking Powder **45c**	70 S. & H. Stamps with 1 lb Tea **50c**	30 S. & H. Stamps with 1 lb Coffee **32c**	30 S. & H. Stamps with 1 lb Tea **35c**	20 S. & H. Stamps with 1 lb Premium Java Coffee **27c**

10 S. & H. STAMPS WITH

3-lb Box Starch 20c
Large Bottle Blue 10c
1 Box Ball Blue 10c
1 Box Allen's Talcum Powder 10c
1 Box Allen's Tooth Powder 10c
1 Package Macaroni 10c
1 Bottle Lemon or Vanilla 10c
1 Bottle Iemon or Vanilla 15c
1 Can Black Jack Stove Polish 10c
1 Can Liquid Enameline 10c
1 Package Parlor Matches 12c
Large Bottle Ammonia 10c
7-lb Bag Salt 10c
1 Bottle Bixby's Shoe Polish 10c

NEW TABLE NUTS.

New Grenoble Walnuts, a lb 22c
New Large Brazil Nuts, a lb 14c
New Filbert or Pecans, a lb 15c
Paper Shell Almonds, a lb 22c
Italian Chestnuts, a lb 10c
Valencia Shelled Almonds, a lb 45c
Jordan Shelled Almonds, lb 55c
Walnut Meats, a lb 50c
Pecan Nut Meats, a lb 65c
New Layer Figs, a lb 15c
New Fard Dates, a lb 12c
Crosse & Blackwell's Ginger Chips .. 15c
Gauva Jelly, a bottle 10c

SUNDRIES SPECIALS.

New Evaporated Peaches, lb 12c
New Evaporated Apricots, lb 18c
Pitted Cherries, lb 22c
New Evaporated Apples, lb 13c
White Karo Syrup, can 15c
White Comb Honey, box 22c
Jersey Strained Honey, large bottle .. 20c
Maple Sugar, a cake 14c
Maple Syrup, bottle ..... 15c & 25c
New N. O. Molasses 15c
Fancy Open Kettle, a gallon 58c
New Sugar Drip Syrup, gallon 48c

Large Granite Tea Kettles given away with 1 lb 60c Tea or 1 lb Premium Baking Powder

YOUR SKIRT NEEDS A FREQUENT PRESSING.

Ladies' skirts need a frequent dry cleaning and pressing to keep them always bright, fresh and unmussed in appearance

Our Dry Cleaning Department cleans and presses ladies' skirts and gowns of any material, and finishes them in a way that cannot help but please the most particular woman.

Our service is prompt and the charge reasonable.

Keller's Cleaning & Pressing Establishment

'Phone 857-J 125 Park Ave.

DAY DREAMS NEVER COME TRUE WITHOUT A BANK ACCOUNT

Copyright 1909, by C. C. Zimmerman, Co.—No 36

Have an account with the

Plainfield Savings Bank

So when you need it it will be no dream but a reality.

FOUR PER CENT. INTEREST.

JACK HORNER

DEALER IN

Bicycles and Motorcycles

Has Removed

From 26 Somerset Street

to 33 Somerset Street

Formerly Borough National Bank Building

11 28 1m eod

KOLB CANDY CO.

Makers of High Grade Candies and Ice Cream.

Sole Agent for Maillard's Famous Chocolates.

112 West Front St.

ORGANIZED 1864]

THE **FIRST NATIONAL BANK** OF PLAINFIELD.

A COMMERCIAL BANK WITH SAVINGS and SAFE DEPOSIT DEPARTMENTS.

FOUR PER CENT. INTEREST PAID ON SAVINGS ACCOUNTS.

John S. Lewis

Artesian Well Contractor.

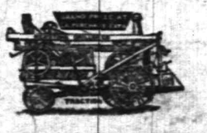

Estimates Cheerfully Given.

Box 173, Scotch Plains, N. J.

Try a Press Want Ad

—Use Press Want Ads.

YOUR DULL **Headaches**

Probably come from overstrained eye sight. Nine-tenths of the headaches are the direct result of eye trouble. Bring those troubles to us and let us prescribe for you.

All work guaranteed.

FREE EXAMINATION BY

Stiles & Co.

PHILADELPHIA EYE SPECIALISTS

at 107 East Front Street, Every Thursday

Hours 11:15 a. m. to 5 p. m.

To Whom it may Concern.

My wife, Anna Leibel, having left my bed and board, I hereby notify the public that I will not be responsible for any debts she may contract.

AUGUST J. LEIBEL.

Dated November 29, 1910.

11 29 2

THE WATCHUNG HOME BAKERY AND LUNCH ROOM,

432 WATCHUNG AVENUE, 'PHONE 1712.

Orders taken for fancy baking and cooking. Salads and supplies for social functions. 11 25 tf

Fresh Dressed Poultry.

Broilers, Fowl or Spring Ducks right off our own Farm. Prices reasonable. We invite inspection of dressing. No scalding, all DRY PICKED, PINNED, SINGED and CLEANED perfectly inside. Deliveries Tuesdays and Fridays. A trial is solicited. Drop us a card.

Grace Poultry Farm

Somerville, N. J.

AT THE FOUNTAIN
Hot COFFEE CHOCOLATE BOUILLONS 10c each
Crane's Philadelphia Ice Cream
T. S. Armstrong
THE APOTHECARY Cor. Park and North Aves.

W. M. SCHORB & CO.
Plainfield's Second-Hand Furniture Store
Household Goods Bought and Sold.
The stove season is at hand. We have a large line of high-grade ranges, parlor and gas stoves, all good-as-new bargains. Glad to show them. Also to buy stoves just now.
120 Madison Ave., Jackson Bldg.
Telephone 1064-M 2f

—Advertise in The Daily Press.

COFFEE
Lovers of a good cup of coffee should try our
Java and Mocha - - 30c lb
Old Government Java, very fine 28c lb
Fine Maracaibo - - 22c lb
TEA
Formosa Oolong, delicious in flavor - - - 50c lb
Neuman Bros.
Watchung Ave. and Fifth Street
Telephone 760

SHE IS FIRST WOMAN WIRELESS OPERATOR

When the Clyde Steamship Mohawk left New York yesterday noon on its regular trip to Charleston and Jacksonville it had aboard as wireless operator the first woman who ever bore the responsibility of this position on an ocean steamer. The officials of both the Clyde Line and the United States Wireless Co. have considered for some time the advisability of employing a woman in this capacity, and have only awaited the discovery of one who combined the necessary experience and skill with the other qualities that are required in this very important position.

Miss Graynella Packer, of Jacksonville, is the young woman to whom has fallen the honor of being the first of her sex in this new field. When seen aboard the Mohawk yesterday morning, Miss Packer was busily engaged in the ship's wireless room and going about her work as unconcernedly as if she were ensconced in the snuggest and safest telegraph office on land and quite unmindful of the fact that she was a centre of interest to the three hundred passengers bound South on the liner.

DUNELLEN AND VICINITY

The Dunellen Athletic Club is considering the advisability of giving a minstrel show soon after the holidays. At the last regular meeting, President Clarence Voorhees appointed a committee to take the matter in hand and so far they have been greatly encouraged by the attitude of the members. The club has plenty of good talent and it is a certainty that a top-noch performance could be given. A fine new piano was ordered for the club rooms a few days ago and it will be delivered tomorrow or Friday.

Mr. and Mrs. William H. Lant, of Cedar street, New Market, celebrated the tenth aniversary of their wedding, Monday night. About twenty-five guests were in attendance and enjoyed themselves in a social way previous to the serving of supper. The celebrants received numerous appropriate gifts.

J. G. Burdick has broken ground for two new houses on Pennington avenue, the one recently completed by him on that thoroughfare having been sold to a Brooklyn man who will soon move into it.

M. A. Gallagher is making preparations to dispose of his livery business. He intends spending most of the winter in the South for the benefit of his health.

Because of the repairs being made to St. John's church, all the services for this week have been omitted. Services will be held as usual next Sunday.

Miss Mary Logan, of Washington avenue, has been confined to the house by an attack of tonsilitis.

'PLAINS AND FANWOOD.

An echo of warm weather that has past, James Corrona, while fishing at the Bock Pond, several days ago, found a bunch of summer violets in full bloom. The flowers were sheltered from the fall frost and were undoubtedly the second bloom of the season.

The marriage of Alfred Lacey, of Plainfield, and Miss Florence Garlinghouse, of Park avenue, was solemnized yesterday afternoon at 4:30 at the home af Mr. and Mrs. George W. Marsh, No. 11 Maple avenue, North Plainfild.

Cook Bros., the well-known fancy poultry breeders, of Mountain avenue, have entered a number of their prize winning stock in the Morristown Poultry Show, which is being held this week.

The weekly prayer and praise meeting of the Baptist church, will be held tonight in the church parlors. Rev. Franklin K. Mathiews will lead the meeting.

Miss Anna Wahl, of Mountain avenue, is spending a week with relatives in New York.

The monthly communion of the Baptist church, will be held at the morning sermon, Sunday.

SOUTH PLAINFIELD.

Mr. Santer, of Lehigh avenue, who is under the care of Dr. Hughes, for tpyhoid fever is reportd to be resting quietly. He is conductor on a fast freight between here and Newark. A trained nurse has been called in attendance.

Philip Smith, who has been ill with typhoid fever, was taken to New York yesterday, by his family physician to have the x-rays applied to discover the cause of the intense pain in his right kidney.

Mrs. Teeple has had her fence round her house painted and intends giving the house a fresh coat of paint.

Jack Higgins, who was recently baggagemaster at the Lehigh Valley station here, is now working in New York.

Miss Maud Smith spent yesterday with her sister, Mrs. Charles Wilbur Dorland, of Fifth avenue, New York city.

Patrick Miller, who recently returned from Chicago, has taken a position in New York.

Mr. and Mrs. Irving Laing visited friends in the village yesterday.

CHRISTIAN FIELD.

The W. C. T. U. will hold an important business meeting tomorrow afternoon at 3:30 o'clock, and every member is urged to be present.

A banquet will be held at the Park Avenue Baptist church tomorrow night, followed by a discussion on topics pertinent to the promotion of the welfare of the church.

The regular covenant meeting will be held at the Temple Baptist church tonight, the subject being, "The Christian Race." The Lord's Supper will be celebrated Sunday morning.

The Ladies' Aid Society of the Monroe Avenue M. E. church will meet tomorrow afternoon at 3 o'clock in Epworth House and elect officers for the coming year. The society will also hold a sociable at the church on Thursday night, December 8, to welcome new members and friends.

Grace P. E. church alumni played their first basketball game of the season last night on the parish house court against the strong Dancers' A. C. team, defeating them by the score of 17 to 9. The game was free from rough work and the boys showed themselves adept at passing and netting the ball.

Mrs. Hyman Adelberg, of East Second street, has returned from the hospital, where she has been under treatment.

CENTRAL MAY USE PENNSY'S TERMINAL

There is a rumor among railroad men that the New Jersey Central Railroad, which now runs all trains into Communipaw, and out-of-the-way places for passengers to get to and the West Shore Railroad, with its terminal at Weehawken, will change their places to the Pennsylvania depot, foot of Exchange place, Jersey City.

Since the Pennsylvania Railroad has opened its new station in Manhattan, and is now running all South ern, Western, Washington and Philadelphia express trains to Manhattan, there is plenty of room for such a change.

If the rumor is true it will mean a good bit of convenience to the thousands of people who now use the Central and the West Shore with inconvenience because it will bring them to a depot that is convenient to get to by the Hudson tunnels and boats from Manhattan.

At present both the Central at Communipaw and the West Shore at Weehawken are out of the way. At the present time the West Shore runs a few trains each day from the Pennsylvania Railroad depot to Weehawken with passengers who want to run out on the West Shore.

McVey's Home Dining Rooms.
McVey's Home Dining Rooms, 117 North avenue, have been thoroughly renovated and re-opened by Miss McVey and those desiring clean, healthful meals are invited to call and give the new management a trial. A special feature will be dinners, served between the hours of 12 and 2 o'clock.

Russell Perrine, of The Paris store, who recently underwent an operation for appendicitis at the hospital, expects to return home in a few days.

Miss Josephine Currie, who was operated on for appendicitis at the hospital on September 13 last, has about recovered and she expects to leave the institution soon. She was formerly in the employ of Madam Tytus, of West Front street.

—Advertise in The Daily Press.

HOUSEHOLD LOAN CO.,
PLAINFIELD'S RELIABLE BROKERS
We make it easy as possible for honest people to borrow money from us through a CONFIDENTIAL CREDIT ACCOUNT which can be used whenever desired. Customers dealing here fully appreciate our method which comprises such features as giving an exact copy of agreement, also the privilege of making easy weekly or monthly payments, and allowing a Liberal Discount if paid before full time. We stand upon our reputation for HONORABLE DEALING and COURTEOUS TREATMENT, together with the statement that our RATES are positively lower than any company doing busines in this County, a fact easily verified by comparison. Everything fully explained at our office or representative will call and give all particulars upon request.
HOUSEHOLD LOAN CO.,
148 E. FRONT ST., PLAINFIELD, NEW JERSEY.
Office Hours 8 a. m. to 6 p. m.
Telephone 820-J.

Watchung Express Co.
Incorporated.
120 Madision Ave. Tel. 1064-M-2
All Orders Promptly Attended To.

Auction Rooms
The Murray Auction and Brokerage Rooms, cor. Park Ave. and 4th street, near C. R. R. station, dealers in Real Estate, Furniture Modern and Antique, Bric-a-Brac, Silverware, Jewelry, Musical Instruments. Buys anything and everything in good and clean condition, and does repairing and polishing. 18 years' experience in buying, selling and conducting auction sales. Tel. 666.
R. MURRAY,
General Auctioneer and Appraiser.

A. M. RUNYON & SON,
UNDERTAKERS.
402 Park Avenue. Telephone No. 40, Office open day and night. Office of Hillside Cemetery.
New York office—50 Great Jones St. Tel. call 3345-Spring.
New York Embalmers License—1220. New York Registered Licensed Undertaker No. 315.

Established 1872.
P. CASEY & SON.
UNDERTAKERS AND EMBALMERS
Office 116 Park Ave., Tel. 834-W. Res. 417 W. 2d St. Tel. 903-R. Office open day and night. N. Y. office 10 E. 22d St. Tel. 9041-Gramercy.

R. J. BOURKE
Funeral Director,
Tel. 1583-W. 410 Madison Ave.

H. DE MOTT
UNDERTAKER.
56 Somerset St. 'Phone 1128-W

Chas. L. Stanley,
159 East Front St. 'Phone 958
Headquarters for choice Cut Flowers and Potted Plants. Floral design work a specialty.
83,000 feet of glass. South Ave.

L. L. MANNING & SON.
STEAM GRANITE WORKS.
Corner Central Ave. and West Front St. Opposite First Baptist Church.

DIED.

SUTTERLIN—At the residence of his daughter Mrs. Edward Mundy, 19 Harmony street, North Plainfield, on Wedneseday, November 30, 1910, Gustave Sutterlin, aged 69 years.
Funeral private.

DEMEZA—On Sunday, November 27, 1910, John, son of Charlotte and the late George H. DeMeza, of West Second street.
Funeral private. 11 28 3

Classified Advertisements

Rates for advertisements under this heading one cent a word for first insertion, one half a cent a word for consecutive insertions of the same advertisement running for less than one month, one month, fifty cents a line (6 words to a line), double rate for advertisement set in capitals.

No advertisements received for less than ten cents.

Copy for death and marriage notices and classified advertising accepted up to 2:30 p. m.

THE DAILY PRESS is not at liberty to give any information regarding advertisements that require an address in care of this office. Persons answering these ads. should mail or leave answers as stated in advertisements.

For Exchange.

FOR EXCHANGE—7-room house and barn, best section of West Front street, in exchange for free and clear lots; equity $3,500. Address Bargain, care Press. 11 26 6

For Sale or To Let.

HOUSES for sale or rent; lots for sale; easy terms. Apply D. F. Dugan, 511 E. Seventh St. 9 26 tf

Employment Agency.

MURRAY'S Employment Registry, 226 E. Front street. Reliable help, moderate fees; temporary help at short notice. Near Y. W. C. A. Phone 666. 9 20 tf

EMPLOYMENT Agency, Mrs. Keller, 22 Somerset place, the oldest and most reliable, (all nationalities). 'Phone 196-W. 7 1 tf

Chickens and Eggs.

EGGS FOR SALE—White or brown, guaranteed fresh; laid every day. 1860 Dunellen avenue, corner Jefferson, Plainfield, N. J. 11 30 3

FOR SALE—Barred Rock roosters. 148 Duer street. 11 29 4

Help Wanted—Female.

PARCEL GIRLS wanted. Woodhull & Martin Co. 11 7 tf

WANTED—A woman of middle age to make her home with a widow. No washing; wages paid. Address Grant, care press. 11 28 6

WANTED—Colored woman for cook and laundress, small family; references required. Apply 46 Myrtle avenue. 11 29 2

WANTED—White girl for general housework; reference. Apply evenings, 14 Sycamore avenue, North Plainfield. 11 30 2

WANTED—Experienced young woman for general housework in family of adults; no washing, assist with ironing. Seamstress, assist with chamber work; reference required. Call 512 Stelle avenue. 11 30 3eod

WANTED—Maid for general housework. Apply W. R. Faber, 107 Park place. 11 30 3

WANTED—Experienced waist finishers and an apprentice. Dressmakers, room 321 Babcock building. 11 30 3

WANTED—Experienced operators on 2-needle ruffers; steady work; good pay to right party; also learners taken; paid while learning. Apply Nat Levy & Co., 339 Watchung Ave. Rink bldg. 9 13 tf

Situations Wanted—Female.

RELIABLE American woman with thorough knowledge of housekeeping desires position. Careful manager, capable of taking charge; reference. Address Trustworthy, care Daily Press.

WOMAN wants fine washing at home; also day's work. 643 West Third street. 11 28 3

LADY wishes position as housekeeper for family; country or city. Address Housekeeper, Press. 11 26 6

Help Wanted Male.

WANTED—A good boy to learn steam fitting trade. Apply 23 Vine street. 11 29 3

WANTED—Two good strong boys to work at plumbing and heating business. F. M. Masker, 440 Watchung avenue.

CANVASSERS and collectors for Colonial Life Insurance Company for Plainfield. Apply 89 Broad street, Elizabeth, 8 a. m. or 5 p. m. 11 28 5

WANTED—Two good solicitors and one counter salesman in an up-to-date grocery store. Address Solicitor and Salesman, care Daily Press. 11 15 tf

Lost and Found.

LOST—Black fur muff in main line trolley at Plainfield Nov. 29, between 3 and 4 o'clock. Liberal reward. Mrs. D. J. Griscom, R. F. D. No. 2, New Brunswick, N. J.

LOST—Sunday, a young black and white cat; reward for information. 435 West Second street.

LOST—Dog, brown bull, license 626. Reward if returned to 204 Plainfield avenue. 11 29 3

Help Wanted—Male or Female.

WANTED—Someone who understands shampooing and treating the hair; at residence; reference. Address C. A. M., care Press. 11 28 3

Wanted Miscellaneous.

WANTED—Horses to board, large box stalls and good care. Netherwood Farm, Mountain avenue. Tel. 1379-W. 11 30 6

WANTED—Some customers for crochet hats; any color and size; prices reasonable. 121 Duer street. 'Phone 402-W. 1 28 6

Real Estate for Sale.

CHOICE LOT for sale—Berkley Ave., Netherwood; 95 ft. front by about 235 deep. R. I. Richardson, Westfield, N. J. Phone 66-J. 10 8 tf eod

FOR SALE—Lots on Union street, near Arlington avenue; also lots on West Seventh street; convenient to trolley. J. T. Vail. 9 27 tf

For Rent.

FOR RENT—9-room house, handsomely decorated throughout; electric, gas and heat in every room; open plumbing, large reception hall; lot 50x185, with barn; excellent location; Prospect place, near Washington avenue. See Mr Vanderhoef at Woodhull & Martin's. 6 10 tf

TO LET—Two 6-room houses in west end of city; rent $12; one 6-room on Stone St.; $18; three houses good location; $35 M. F. Gano, 142 North Ave. 9 20 tf

TO LET—Two houses; all improvements; at $23 month; also one at $15, and two at $13; city water; on Laramie road. Inquire at Store, Arlington Ave. 11 15 1mo

SIX-ROOM flat to let, $12, and a 5-room flat all improvements, corner Second and Watchung avenue, $19.50 a month. Apply C. H. Hand, Watchung avenue. 11 26 6

TO LET—Six room house five minutes from train or trolley cars, Dunellen. Apply Robert L. Pierce, Dunellen, N. J. 11 22 tf

TO LET—3 or 4 rooms, furnished or unfurnished, for light housekeeping. 80 Somerset street. City water.

APARTMENT to let, Miller's pharmacy, Park avenue and Fourth street. 11 28 3

TO LET—Two apartments, 6 and 7 rooms; all modern improvements; Woodland Ave., 8 minutes from station. Call at new buildings, near Putnam Ave. 10 25 tf eod

TO LET—Four rooms on Hunter avenue; $8. George J. Finger, 120 West Front street. 11 26 tf

Rooms and Board.

GOOD accommodations; low rates; Boyce's Hotel, 97 Somerset St. tf

LARGE pleasant room to let; with board; hot water heat. Phone 290-W. 433 E. Seventh St. 11 4 tf

TWO pleasant comfortable rooms with home surroundings and excellent board. Also table board. Mrs. Tomlinson, 609 Madison avenue. 11 28 1m

BOARD and room for man and wife, or two men; all improvements. 440 East Sixth street. 11 28 6

ATTRACTIVE room for couple; exceptional table. Mrs. Williams, 137 Crescent avenue. 11 25 6

SUPERIOR table board at "The Plainfield," 515 Park avenue. Dining-room redecorated; excellent service. 11 18 tf

LARGE sunny front room to let with board. The Waldorf, 134 Crescent avenue. 11 23 6

NICELY furnished room and board. Mrs. Whitlock, 440 W. Front St. Phone 418-L. 11 17 1mo

DESIRABLE connecting front room; with board; hot water heat. Miss Kline, 31 Sandford Ave. 9 14 tf

CONNECTING rooms, with board Mrs. Hellstrom, 312 East Seventh street. 4 6 tf

FURNISHED rooms, light and airy, in nice neighborhood, near centre of town. 225 East Fifth St. tf

Real Estate Agents.

REAL ESTATE for sale or rent. Edmund Rushmore, 212 Park avenue; also Singer building, New York. 5 16 tf

BARGAINS—Dunellen, New Jersey, houses for sale; prices from $2,000 up to $5,500. Terms easy. Houses for rent. Robert L. Pierce, Dunellen. 11 28 3

WANTED—We buy improve and sell farms of good valuation around Plainfield, Dunellen, New Market, Bound Brook and Somerville. Send us yours for quick results. Address Farmer, Box 181, Dunellen. 11 28 1m

THOSE desiring to own a farm should consult one who has been selling farms for years, and he is yours truly, William Henry Rogers, 136 Park avenue, Plainfield. Telephone 44. tf

REAL ESTATE for sale, rent and exchange. Insurance in strong companies at lowest rates; money loaned on real estate. Thickstun & Emmons, 197 North avenue. tf

Money to Loan.

$7,500 to loan on bond and mortgage at 5 per cent. Address Loan, Press office. 11 28 3

MONEY TO LOAN on bond and mortgage. Mulford, opposite depot. 12 28 tf

MONEY TO LOAN on bond and mortgage. Charles L. Moffett, attorney, Woodhull & Martin building. 6 9 tf

MONEY to loan on bond and mortgage. J. T. Vail. 4 9 tf

MORTGAGES placed on good security. Francis J. Blatz, First National Bank Building. 8 21 tf

$25,000 TO LOAN at 5 per cent. in sums to suit, on good mortgages. Elston M. French, 171 North avenue. 9 19 tf

Real Estate Wanted.

WANTED—Three to ten acres of land, not over two miles from railroad station. E. M. French, No. 171 North avenue, Plainfield, N. J. 11 2 tf

For Sale.

FOR SALE—At 58 Somerset St.; all kinds of gloves 25 per cent. cheaper than elsewhere; slightly damaged gloves at half price; special heavy buckskin gloves and mittens. H. Texier. 10 27 tf

FOR SALE—House and corner lot; centrally located; six rooms; part improvements. Address Quick Buyer, care Press. 11 4 tf

VERY GOOD driving horse for sale; suitable for business or delivery wagon; 864 Clinton avenue; telephone 1550-W. 11 22 tf

A GOOD BARGAIN — Driving horse team, 2.26, with harness, whip, robe and runabout for $190; if sold before turning out to pasture. Horse worth more money. Tel. 230. 11 26 6

FOR SALE—Fine driving and saddle mare; stylish and safe for anyone to drive; $200. D. G., care Press. 11 29 2

AUCTION SALE of 8 lots of storage goods at Murray's Auction Rooms, Park avenue and Fourth street, Thursday, Dec 1, at 2 p. m. Lot No. 1, comprising heating oil stove, feather bed, 2 portiers, 1 sofa, 1 easel. Lot No. 2, 1 parlor suit in 6 pieces, 1 mantle clock, piano and stool, 1 gilt parlor chair, 1 piano lamp, 1 ebony easel. Lot No. 3, 1 green covered couch, 3 sofa pillows, lot of carpet, 1 rocking chair, lot of dishes, 2 boxes mixed groceries, 2 parlor lamps. Lot No. 4, extension bed couch, oak extension table, 1 rattan rocker, 2 gas heaters. Lot No. 5, 1 No. 6 cooking range, 1 bedroom suit, 1 pair counter scales. Lot No. 6, several overcoats, ladies' wearing apparel, children's hose. Lot No. 7, lot of heavy linoleum, box of crockery, 2 rockers. Lot No. 8, 1 large lounge, one plush covered sofa, 1 iron cot bed, extension table, 2 small stands, lot of table silver and several other articles. All of the above articles must be sold. R. Murray, auctioneer, 332 Park avenue.

FOR SALE—Baby Grand, "Steck" nearly new; cost $700; price $250. Address Steck, care Press. 11 30 3

FOR SALE—Cheap, second hand boiler. Either hot water or steam. 307 Madison avenue. 11 30 2

FOR SALE—Slightly used Pianola and rolls. Bargain for cash. Inquire 1135 West Front street. 11 28 3

2,000 BUNDLES cornstalks for sale. B. Scribner, Jefferson avenue and Greenbrook road; back of Dunellen. 11 28 3

FOR SALE—Oak sideboard with plate glass mirror; dining table, opens to eight feet; both nearly new. 140 Central avenue. 11 28 6

FOR SALE—New station wagon, never been used; also one old one. Apply at stable, 714 Belvidere avenue. 11 26 6

FOR SALE—Go-cart cheap. Mrs. Lang, 132 E. Front street. 11 26 6

FOR SALE—Mahoney steam furnace and boiler in excellent condition; radiation 1,000 feet; capacity not sufficient for present building; terms reasonable. Apply at 1003 Park avenue. 11 23 tf

Miscellaneous.

MRS. N. PAUL, midwife, ladies' doctor. 232 Muhlenberg place. Tel. 1162-R. 11 30 1mo

RENEWING, top soiling and grading of lawns. P. Nugent, 926 West Third street. 11 22 1mo

WM. BROWN, watchmaker and jeweler, still at the same place. 124 Watchung Ave., Front and Second streets. 11 17 1mo

TITLES abstracted for purchasers of real estate and bond and mortgage loans. Chas. J. McNabb, 209 North Avenue. 11 26 1m

MISS M. EHLEN—Trimmed millinery at great reductions; hats, toques and all models below cost. 333 E. Seventh street. 11 29 3

MEN, YOU WANT IT—Royal Shaving Soap, stick or powder; lathers quickly; shortens shave; economical and delightful. Ten Cent and other stores. Allen Pharmacal Co. 10 7 tf

FANCY groceries, delicatessen, fruits, desert, tobacco, cigars, at lowest prices; prompt delivery. Maurice Wallecan, 1092 Arlington avenue. 11 15 1mo

THE EXCHANGE, No. 325 West Front street. Tel. 901-R. Largest display in furniture, rugs, bedding and general household goods in the city. Cash or liberal credit. An honest man's promise to pay—that is all we ask. 1 5 tf

PHOTOGRAPHS taken in the home; portrait work of children a specialty. N. S. Wardner, 610 Division St. 'Phone 100-W. 6 20 tf

BEFORE selling your furniture see Latourette, 326 West Front St. tf

H. H. BUTLER, D. V. S.—Pet animals a specialty. OFFICE AT GORMLEY'S Riding School, Kensington avenue, near Putnam. Telephone 194 (cut out for reference). 1 8 tf

STORE your furniture with the Plainfield Storage Company; reasonable rates. Orders left for moving vans, Nagle's, Front and Grove Sts. 1 7 tf

P. H. LATOURETTE, auctioneer, sales promptly attended to; satisfaction guaranteed. 326 West Front street. 2 10 tf

SETTLED OUT OF COURT

Rufus Choate Timberton was a very eminent lawyer. He had so much business to attend to that he could do little himself but take up cases that had been prepared for him by his large staff of assistants. It was necessary that he should have every detail carefully placed before him. His position might be compared to that of a railroad train running on automatic switches. Anything wrong in a mechanical detail may wreck the train; anything wrong in Mr. Timberton's data might wreck his case.

It was natural, then, that he should exact great care from his assistants. Any one of them failing to keep him, as it were, running on the right track was instantly discharged. But they had all been with him a long while and had become so used to their duties that there never was nut or bolt of the office machinery misplaced.

Mr. Timberton was one morning in court attending to a divorce case. He did not take divorce cases as a rule, but in this one his client was very rich and his fee was to be enormous. Both the husband and wife were in court. Mr. Timberton always instructed his clients to blind obedience to his methods, and whatever he did or said in the courtroom was to be accepted without question as a part of his scheme. His assistant, Mr. Pinkey, who had prepared the present case for him, was in court and sat beside his chief with a bundle of papers before him. Mr. Pinkey was a lean man of twenty-seven who looked anywhere from thirty to fifty. Mr. Timberton was addressing the court.

"It is stated in the plea," he said, "that this woman has rendered the man's life a burden. We shall show how she neglected her home, turned her children over to nurses and spent her time among the fashionable multimillionaires who are the money power of this republican country and would gladly, if they could, turn it over to a monarch of their own choosing. At evening, when her hardworking husband came to his home, what did he find? A wife to meet him at the door with a smile of welcome and a connubial kiss? No. She was either driving in the park or losing his hard earned money in some palace where our commercial aristocracy gamble at the game of bridge."

That Mr. Pinkey feared something had gone wrong with the office posting system was evident from the fact that he dived into the papers before him, pulled out one and hastily examined it.

"There is nothing," continued the speaker, "so beautiful as the home. The good book tells us that our Maker created man in his own image. And what is the family but a miniature of the immortal father and his mortal children? When a woman"—

Mr. Timberton was interrupted by a pull at his coat sleeve. He paid no attention to it. In a few moments he was interrupted by another pull. Glancing down angrily, he saw Mr. Pinkey looking up at him with dismay, holding a paper for his chief to see and pointing with his finger to a certain place. The learned lawyer saw at once that he had made a mistake. His assistant had not made it. He had made it himself. He had been retained by the wife whom he was holding up as a violator of domestic comfort.

If there is one faculty that goes to make up greatness it is resource. Mr. Timberton took time only to abuse his assistant in a whisper for not before calling his attention to his error; then he turned serene and faced the court.

"In these days of legal chicanery," he went on, "it behooves one intrusted with a client's interests to forestall those tricky methods that are resorted to by unscrupulous attorneys. I have preferred to state the case against my client myself. What I have told you about this much abused, long suffering woman will be told by her husband's attorney. But how will it be told? By placing even a worse construction than I have placed on it. He will put upon her the popular obliquy of riches. Who owned these millions but the man who is suing one whom I shall show by competent witnesses to be a virtuous, a domestic wife and mother? You will be told of the iniquity of bridge whist, but you will not be told that my client does not know the game. You will have the sacredness of the family held up before you, but instead of being told that the breach has been made in this case by this profligate man whose sins cry out against him they will be laid at the door of his faithful wife."

At this juncture the husband cast a glance at his wife, and at the same moment the wife cast a glance at the husband. Her lips broke into a smile, which was reflected on his. They were a wealthy young couple who had found the bridge between romance and married life quite as difficult to pass as most couples, if not more so. Mr. Timberton saw both smiles, and his rare genius found still another field.

"My experience," he continued, "in this case, your honor, before it came to trial convinced me that it was one to be settled out of court. In conducting it I have adopted the reductio ad absurdum argument, which in English means reducing to an absurdity. I have shown both the plaintiff and the defendant how shallow are the reasons that may be brought forth on either side. I have given those of my distinguished opponent as well as my own. I now move an adjournment of the case, during which the parties may confer with a view to a settlement."

The case was settled out of court.

EDMOND COMPTON.

HAHNE & CO.

NEWARK'S STORE BEAUTIFUL
BROAD, NEW AND HALSEY STREETS

PORTERS TAILER

The Most Industrious Store in Newark---The City of Industry

Coat Events of the Season.

783 COATS UNDERPRICE

Favoring trade winds brought us news of this lot of coats that could be had below usual cost, and we seized the opportunity to secure them for our patrons, and here they are, ready for a sale beginning tomorrow, at prices that will make them go at a lively rate.

Two lots of coats in each lot, regardless of their worth, at a single price.

Women's and Misses' Full Length Kersey Coats—Loose and semi-fitted models; strictly up to date; handsomely trimmed with braid; regular values up to $12.50; special priced $7.50

Coats of Blue Cheviot and Mixtures—Full length; semi-fitted models; shawl or notched collars; braid or velvet trimmed; values $14.50 to $18.50; take your pick of any in the lot, at $12.50

OTHER COATS AT MODERATE PRICES.

Women's and Misses' 52-inch Caracul Coats—Large roll shawl collar; deep cuffs; lined with tailor serge; special priced..... $17.50

Women's and Misses' Broadcloth Coats—Black and blue; trimmed with braid and velvet; lined throughout with satin and interlined to waist; here at $18.50

Caracul and Plush Coats; Women's and Misses'—52 inches long; semi-fitted model; nicely lined; here at ..... $22.50, $29 and $29.50

FUR COATS UNMATCHED

At Our More Than Fair Prices

Caracul Coats—50 and 52 inch length, with the long convertible roll shawl collar and deep cuffs, lined with Skinner's satin or rich two-toned silk or brocade; well matched skins; priced as follows—

$45 Caracul Coats $35.
$59.50 Caracul Coats $39.50.

Russian Pony Skin Coats—50 and 52 inches long; made from choice skins; beautifully matched; Chapelle French dye; lined with Skinner's satin; made with large roll shawl collar and deep cuff; offered at these low prices—

$47.50 Pony Coats $35.
$59.50 Pony Coats $39.50.
$69.50 Pony Coats $49.50.

52-inch Seal Coats from $69.50 to $200.
52-inch Seal Coats from $59.50 to $65.

Women's 52 and 54 inch Russian Pony Coats—Skins French dyed; choicest selections of pelts, beautifuly matched; lined with rich brocade; priced below value—
$69.50, $85, $98 to $300.

Mink Scarfs, from $15 to $150.
Ermine Scarfs, from $19.50 to $65.
Black Fox Scarfs, from $9.50 to $65.
Black Lynx Scarfs, from $16.50 to $98.
Muffs to match at moderate prices.

MEN'S FUR COATS.

Men's Natural Racoon Coats—All selected skins; large shawl collars; skirts of all our fur coats made with good full sweeps; linings of wool cloth and satin; all sizes; special at $95

Other Racoon Coats at $79.50, $89, $125, $145 and $169.

Sumptuous Oriental Rugs

In the Great Room Sizes—Much Under Price.

Those who know the **Kermanshaw Carpets** most intimately will best appreciate this extraordinary offering of rugs in **room sizes.**

The **Kermanshaws** rank among the most superb of **Oriental rugs**—the colorings are exquisite, the designs charming, the quality unmatched.

We've never shown a grander collection than is assembled for this sale and we've never quoted lower prices for rugs of equal quality and character.

See what you can save by participating in this sale.

9.5x6.10, regular value $225, at $175.
12.8x8.5, regular value $295, at $240.
13.4x9.2, regular value, $335, at $275.
13.4x9.5, regular value $345, at $285.
Extra Saruk Rug, 11.8x8.7, value $525, at $395.
11.8x9.3, regular value $390, at $275.
12.5x8.10, regular value $394, at $275.
12.7x9.4, regular value $425, at $300.
Tabriz Rugs, 12.3x8.8, value $385, at $269.
Tabriz Rugs, 13.3x9.0, value $425, at $300.

We Were Bidden to the Biggest Blanket Auction Sale of the Year

We were one of the largest bidders for the large quantities of blankets offered at the recent auction sale, and we secured at astoningly low prices hundreds of pairs of the most acceptable blankets, such as our patrons will be glad to get so much under price.

We are going to offer in a sale for Thursday and Friday (two days only), **3,600 pairs of Blankets**, including:

NAPPED COTTON BLANKETS, WHITE BLANKETS, GRAY BLANKETS, TAN BLANKETS.

These are the variety and make that are preferred by many to all wool for hygienic reasons. They are cleanly, smooth, pleasant to the touch and warm as toast.

Sizes in this lot for double beds, single beds, cots and cribs.

Twenty good numbers to choose from:

Prices 59c to $1.48---None Higher

1,000 German Flannel Crib Blankets, 28c the Pair.

If you elect to send these blankets to your friends for Christmas gifts you may rest assured that you are giving just twice the value of the money you pay for them.

HOTELS.

HOTEL WALDORF
EAST FRONT STREET.
HENRY WINDHAM, Prop.
Gottfried Kruger's Extra Beer on draught. Imported Wines, Liquors and Cigars. Hotel accommodations and private Dining-Room.

G. J. WEINMAN
CAFE
213 Park Ave., Tel. 1527

HOTEL KENSINGTON
NORTH AVENUE
UNDER NEW MANAGEMENT
HOUSE THOROUGHFY RENOVATED
SUNDAY DINNER From 12:30 to 2 P.M. 50c

THE Hotel IROQUOIS
Conducted on the European Plan
Park Ave. and Second St.

Health Is Wealth

Various boards of health, government inspectors and sanitariums everywhere urge the use of manufactured ICE.

Why? BECAUSE it is pure. We manufacture the purest Ice that can be produced and sell no other. PRICES REASONABLE.

CRYSTAL ICE Co.
MacDONALD & IVAMY,
Exclusive Handlers.
307 Arlington Ave., 'Phone 1023

FURNITURE,
OIL CLOTHS,
STOVES, ETC.
LOUIS KADESH
23 Somerset Street

JOHN WINZENRIED'S
Storage Warehouse
816-818 WEST FRONT ST.
Separate Rooms—Clean and Dry. Furniture removed with care.
Tel. 660-R. Residence 818 Lee place.

Corporation Notice.

Notice is hereby given that the following Ordinance has been introduced before the Common Council, read the second time and ordered engrossed preparatory to its third reading, and that it is the intention of the Council to adopt the same.

J. T. MacMURRAY,
City Clerk.

Plainfield, N. J., Nov. 21, 1910.

AN ORDINANCE

REPEALING CERTAIN ORDINANCES REFERRING TO THE OFFICE OF COUNSEL TO THE CORPORATION.

The Inhabitants of the City of Plainfield, by their Common Council, do enact as follows:

Section 1. That an ordinance entitled "An Ordinance to provide for the office of Counsel to the Corporation," approved June 22nd., 1869, together with the amendment thereto approved December 7th., 1881, be and the same are hereby repealed.

HENRY WIERENGA
Residence 'Phone 517-3.
Furniture, Freight, Baggage, Express and Rigger.
PIANO MOVING A SPECIALTY.

Here Comes L. RICHARDS the old time buyer of all kinds of men's clothing, and will pay the highest prices. Call or write and will call. 'Phone 875-J.
17 Somerset St. 11 1 2mo

EDUCATIONAL.

JOSEPH McINTYRE
[Director McIntyre Concerts]
Teacher of Singing and Piano
In PLAINFIELD MONDAYS and THURSDAYS
317 FRANKLIN PL. TEL. 513-J
New York Studio, Carnegie Hall
Personal Address—45 Convent Ave. (W. 130th St.)
New York City 9 13 3mos

FIFTEENTH SEASON
MR. FREDERICK F. DAWES
Assistant Teacher with Mr. T. George Dodworth, 12 East 49th Street, New York
CLASSES FOR
Dancing and Polite Training
at SEMINARY HALL, PLAINFIELD, N. J.
Commencing Tuesday, Oct. 11, 1910. 9 20 2m

If you are dissatisfied
with your paper service
call on or 'phone
The Hustler
The best service in the city
Morning, Evening & Sunday Papers
Phone 668-J
William H. Olmsted
331 Watchung Ave.

Advertisements
—FOR—
New York Herald,
World, Times, Sun, Journal,
Telegram, American
Brooklyn Eagle
—and—
Newark Evening News
Received at
The Daily Press
AT REGULAR OFFICE RATES.

PLAINFIELD WINDOW CLEANING CO.
H. MERSTRICH, Prop.
Stores, Offices, Private Residences, New Buildings, Cleaned, Scrubbed and Oiled. Office, 145 East Front street. Tel. 864-J.

Central R. R. News Stands.
You can get it at the C. R. R. News Stands, both depots, Plainfield Daily Press and Elizabeth Journal, on sale at both stands, Philadelphia Morning, Evening and Sunday Papers. Largest assortment of Magazines and Weekly Papers in the city. Back numbers procured. Brooklyn Papers, English Publications. Daily and Sunday Papers delivered. Orders left at stand receive prompt attent' Open Sundays

CHAS. KEIDERLING
FURNITURE PACKER.
Furniture, Trunks, Pictures, China, Glass and Bric-a-Brac Packed and Crated for Storage and Shipping. Storage Rooms to Let.
Tel. 559-J. 258 E. Front St.

L. Moraller & Son,
Watchmakers and Jewelers,
Watches, Clocks and Jewelry. Fine Watch and Clock Repairing a Specialty.
219 Park Ave., Plainfield, N.J.

KODAKS
Complete line of Photo Supplies.
Printing and Developing
At Doane's 115 Park Ave.

FRANK NEIDIG'S
LINCOLN MEAT MARKET
Fine Meats, Vegetables, Oysters and Heinz's "57."
94 Somerset St.
Telephone—781.

A. H. ENANDER
Sanitary Plumbing. Gas Fitting. Steam and Hot Water Heating.
Contractor for Sewer Connections.
125 WATCHUNG AVE.

John Lo Presti's
405 Watchung Avenue,
Come and try our Home-made Ice Cream, delivered to any part of the city.
Fruit and Confectionery.
Cigars and Tobacco.
'Phone 440-J.

McCULLOUGH'S STEAM MILL,
21 Steiner place, North Plainfield, N. J
R. H. McCULLOUGH, Prop.
Sash, Blinds, Doors, Mouldings, Scroll Sawing, Turning etc.
Estimates cheerfully furnished.

CURE YOUR KIDNEYS.

Do Not Endanger Life When a Plainfield Citizen Shows You the Cure.

Why will people continue to suffer the agonies of kidney complaints, backache, lameness, headaches, languor, why allow themselves to become chronic invalids, when a certain cure is offered them?

Doan's Kidney Pills is the remedy to use, because it gives to the kidneys the help they need to perform their work.

If you have any, even one, of the symptoms of kidney diseases, cure yourself now, before diabetes, dropsy or Bright's disease sets in. Read this Plainfield testimony:

Mrs. M. Newman, of 532 West Fifth street, Plainfield, N. J., says: "A constant pain in my limbs was the principal symptom of my kidney trouble. When I saw Doan's Kidney Pills advertised, I purchased a box at Randolph's pharmacy and soon after I began taking them, the pains in my limbs disappeared. I heartily recommend Doan's Kidney Pills."

For sale by all dealers. Price 50 cents. Foster-Milburn Co., Buffalo, New York, sole agents for the United States.

Remember the name—Doan's—and take no other.

PAINTERS AND DECORATORS.

Take a Look in our Window
and you will be convinced that the latest in interior work—Aorochrome Washable Wall Decoration—is very handsome and effective.
Woolston & Buckle
Painters and Decorators
143 NORTH AVENUE.

THE REASON
I have the confidence of the public is because I never take a contract at a figure too low to enable me to do the work properly and give permanent satisfaction to the customer. It may cost you a little more in the beginning, but a great deal less in the end.
James C. Hansen
Decorator, Paper Hanger & Painter
Dealer in Wall Paper, Paints, Oils, Glass, &c., &c.
141 East Front St. Tel. Call 846

M. WARREN
PAINTER, DECORATOR and PAPERHANGER
85 SOMERSET ST.,
opposite Sandwehund Hall.

Arrival and Departure of Mails

PLAINFIELD POSTOFFICE.

June 15, 1910.

NEW YORK MAILS.
Arrive—6.30, 8.00, 8.40, 11.45 a. m., 1.30, 2.30, 5.00, 5.30, 8.30 p. m., 12 midnight.
Close—6.30, 8.00, 9.00, 10.30, 11.50 a. m., 2.00, 3.50, 5.50, 7.20, 7.45, 9.00 p. m.

SOMERVILLE AND EASTON.
Arrive—8.40, 10.00 a. m., 12.30, 3.15 and 7.00 p. m.
Close—8.00 a. m., 12.35, 1.30, 4.30, 5.00 p. m.

PHILADELPHIA DIRECT.
Arrive—6.30, 8.00, 8.40, 11.45 a. m., 12.30, 2.30, 7.00 p. m.
Close—6.30, 8.00, 11.30 a. m., 12.35, 2.00, 3.50, 5.50, 7.45, 9.00 p. m.

THROUGH FAST MAIL FOR EAST.
Close—11.50 a. m., 3.50, 7.10 p. m.

DIRECT THROUGH FAST MAIL FOR WEST.
Close—6.30, 11.30 a. m., 1.30, 5.00 and 7.45 p. m.

DIRECT SOUTHERN MAILS.
Close—6.30 a. m., 12.35, 3.50, 5.50, 7.45 and 9.00 p. m.

PENNSYLVANIA, WEST OF EASTON.
Close—6.30 a. m., 12.35, 1.30, 5.50 p. m.

ELIZABETH, DIRECT.
Arrive—8.00, 8.40 a. m., 1.30, 2.30, 5.30 p. m.
Close—8.00, 9.00, 10.30 a. m., 12.35, 2.00, 5.50, 9.00 p. m.

NEWARK, DIRECT.
Arrive—8.00, 8.40 a. m., 1.30, 2.30, 5.30 p. m.
Close—6.30, 8.00, 9.00, 10.30 a. m., 12.35, 2.00, 3.50, 5.50 p. m.

DIRECT MAILS TO SEA SHORE RESORTS DURING SUMMER.
Close—6.30 a. m., 1.00 and 3.30 p. m.

WATCHUNG.
Arrive—1.00, 6.45 p. m.
Close—9.00 a. m., 5.30 p. m.

WARRENVILLE.
Arrive—1.00 p. m.
Close—9.00 a. m.

SUNDAY MAILS.
Office open from 9.30 to 10.30 a. m.
Mail closes at 6.15 p. m.

F. H. BIRD, P. M.

UNIFORMLY GOOD
Have you tried our Waldorf Canned Goods? We know you will like them—their flavor is so good, quality so high and yet prices so reasonable. Tomatoes, Peas, Beans, Asparagus, etc., all uniformly good
Prompt, free deliveries.
W. W. DUNN
THE PARK GROCER
Duer St. and Lincoln Pl

Kindling and Grate Wood
Cedar Posts and Bean Poles. Prompt deliveries. Orders received at 89 SOMERSET STREET.
JOHN MOBUS
P. O. Box 320. Telphone 19-F-42.

Him—How does she manage to keep her looks? Her—Keep her looks? Why, she can't get rid of 'em or she would, I suppose.—Cleveland Leader.

Knicker—Why did you discharge your chauffeur? Bocker—He persisted in taking his friends out when the cook wanted the auto.—New York Sun.

"Entertaining job that chap has." "What's entertaining about feeding the lions in a zoo?" "They keep the table in a roar."—Boston Transcript.

"Have they been married long?"

"I guess so. She says she can hardly drag him out to a dance now."—Detroit Free Press.

Knicker—What is the secret of success? Bocker—Be the fellow your wife could have married if it hadn't been for you.—New York Sun.

She (indignantly)—You had no business to kiss me!

He—But it wasn't business. It was pleasure.—Detroit News-Tribune.

Men like admiration and praise just as much as women do, though it is a part of their code to conceal this.—Selected.

An impresario is a manager, agent or conductor of a troupe of operatic or concert singers; also, rarely, a teacher or trainer of such singers.

During the nineteenth century mainly we consumed or wasted about four-fifths of our hardwood timber and about one-half of our pine timber.

Hob—Would you like to see women voters at the polls?

Nob—Yes, indeed—at the north and south poles.—Sewanee Tiger.

Under Queen Anne the sevaral postal communications of England were consolidated, and a general postoffice was established in London.

"Did you ever have the feeling that people didn't understand you?"

"I often have it. I use the telephone a great deal."

The easiest and safest way to destroy ordinary black gunpowder is to throw it into water, which dissolves the saltpeter.

Small Mabel was restless the other night and was unable to sleep. Finally she said: "Papa, please sing to me. That always makes me tired."

"She's a corker!"

"Who is?"

"Why, that girl who works down at the bottle factory."

"I had an egg for breakfast this morning."

"That so?"

"Yes, and it was a bird."

"Is the water supply here healthy?" asked a prospective country boarder.

"Yes, sir," answered the landlady. "We only use well water!"

"Nothing is certain" is a common aphorism, but if nothing is certain how can it be certain that nothing is certain?—Exchange.

Little Tommy—Say, papa? Papa—What is it? Little Tommy—What do deaf mutes do when they want to talk in a whisper?—Chicago News.

Barber—Try a bottle of this preparation, sir. Splendid thing for baldness. Customer—Don't doubt it, but I've got all the baldness I want, thank you.

Mamma (in pantry)—Who has been drinking the milk, Johnny? Tell me the truth now!

Johnny—It was me, mamma. I wanted to see if it was sour.

Mamma—Well, suppose it had been?

Johnny—Why, I wouldn't have drunk it.—Chicago News.

Minister—Is your father home, little mad?

Boy—No, he ain't. He's employed on a county contract.

Minister—That's good! I'm glad to hear he has work. What's he doing?

Boy—Six months, with costs.—New York Times.

"I've never played cards in my life," declared Mrs. Flurry, seating herself at the card table to fill out at the hostess' request. "But never mind. I always learn things quickly."

"Please cut the cards, Mrs. Flurry."

"All right. Please hand me a knife."—Judge.

"James," protested the father, "what do you mean by boring holes into that big tree?"

"Father, I'm a benefactor," said the industrious boy, giving his augur a few more vicious turns. "I'm making knotholes in baseball fences for poor boys."—Puck.

A day or two ago a boy of five and a half asked his aunt, "Who is Washington?"

Her reply was, "The Father of Our Country."

The perfectly natural question came, "Auntie, was our country a little boy or a little girl?"

De Witt—Is Brag a man whose word one can depend upon?

De Hitt—Well, I really wouldn't care to say anything against the man; but, in the language of the poet, it might be safe to remark that to him "truth is stranger than fiction."—London Illustrated Bits.

A gentleman was annoyed by some blunder of his new groom.

"Look here!" he cried in an outburst of anger. "I won't have things done in this way! Do you think I'm a fool?"

"Shure, sorr," said the groom, "Oi can't say, sorr. Oi only came here yesterday."—London Mail.

"And have you heard the latest?"

"No. What is it?"

"Why, in Ireland, I have been told, they can't hang a man with a wooden leg."

"No? What do they do, then?"

"Why, they just hang him with a rope."—London Express.

The Riverman

By STEWART EDWARD WHITE

Copyright, 1906, by the McClure Company. Copyright, 1907, 1908, by Stewart Edward White

Chapter 26

THE first season of the Boom company was most successful. Its prospects for the future were bright. The drive had been delivered to its various owners at a price below what it had cost them severally and without the necessary attendant bother. Therefore the loggers were only too willing to renew their contracts for another year. This did not satisfy Newmark, however.

"What we want," he told Orde, "is a charter giving us exclusive rights on the river and authorizing us to ask toll. I'm going to try and get one out of the legislature."

He departed for Lansing as soon as the assembly opened and almost im-

"What we want is a charter."

mediately became lost in one of those fierce struggles of politics not less bitter because concealed. Heinzman was already on the ground. Newmark had the shadow of right on his side, for he applied for the charter on the basis of the river improvements already put in by his firm. Heinzman wanted the improvements already existing condemned and sold as a public utility to the highest bidder. He offered further guarantees as to future improvements. In addition were other and more potent arguments proffered behind closed doors. Many cases resolved themselves into a bald question of cash. Others demanded diplomacy. Jobs, fat contracts, business favors, influence, were all flung out freely, bribes as absolute as though stamped with the dollar mark. Newspapers all over the state were pressed into service. Among these delicate and complicated cross currents Newmark moved silent, cold, secret. He seemed to understand them, to play with them, to manipulate them as elements of the game.

The fight endured through most of the first half of the session. At the last, however, the bill passed the board. The company had its charter.

"It's cost us plenty, anyway," Orde said when the charter bill became a law. "The proposition's got a load on it. It will take us a long time to get out of debt. The river driving

"Newmark & Orde means something to these fellows now."

won't pay quite so big as we thought it would," he concluded, with a rueful little laugh.

"It will pay plenty well enough," replied Newmark decidedly, "and it gives us a vantage point to work from. You don't suppose we are going to quit at river driving, do you? We want to look around for some timber of our own. There's where the big money is. And perhaps we can buy a schooner or two and go into the carrying trade. Newmark & Orde means something to these fellows now."

Chapter 27

IN the course of the next eight years Newmark & Orde floated high on that flood of apparent prosperity that attends a business well conceived and passably well managed. The Boom and Driving company made money, of course, for with the margin of 50 per cent or thereabouts necessitated by the temporary value of the improvements good years could hardly fail to bring good returns. This, it will be remembered, was a stock company. With the profits from that business the two men embarked on a separate copartnership.

Orde lived at ease in a new house of some size, surrounded by grounds. He kept two servants. A blooded team of horses drew the successor to the original buckboard. Newmark owned a sail yacht of five or six tons, in which, quite solitary, he took his only pleasure. Both were considered men of substance and property, as indeed they were.

Immediately after the granting of the charter to drive the river the partners had offered them an opportunity of acquiring about 30,000,000 feet of timber remaining from Morrison & Daly's original holdings. Orde finally completed the purchase on long time notes. Below the booms they erected a mill. The following winter Orde spent in the woods. By spring he had banked about 6,000,000 feet.

At the end of the fifth year the opportunity came to get possession of two lake schooners. Orde at once suggested the contract for a steam barge. Towing was then in its infancy. Orde thought that a steam barge could be built powerful enough not only to carry its own hold and deck loads, but to tow after it the two schooners. Newmark agreed with him. Thus the firm went into the carrying trade. The most important acquisition was that of the northern peninsula timber. Most operators called the white pine along and back from the river inexhaustible. But Orde saw the time not far distant when the world would be compelled to look elsewhere for its lumber, and he turned his eyes to the almost unknown north. After a long investigation he purchased 300,000,000 feet. This was to be paid for mostly by the firm's notes, secured by its other property.

To Carroll, Orde was always the same big, hearty, whole souled boy she had first learned to love. She had all his confidence.

"Why don't you let him continue your business?"

Bobby had turned out a sturdy, honest little fellow, with more than a streak of his mother's charm and intuition.

"I want to give him all the chance there is," Orde explained to Carroll. "A boy ought to start where his father left off and not have to do the same thing all over again."

"Why don't you let him continue your business?" smiled Carroll.

"By the time Bobby's grown up this business will all be closed out," replied Orde seriously.

Three years after the conversation last mentioned, which would have made Bobby just eight, Orde came home on a summer evening, his face alight with satisfaction.

He believed he had found the opportunity, twenty years distant, for which he had been looking so long.

Orde and his wife sat together on the top step. He slipped his arm about her. They breathed deep of the happiness that filled their lives. Two shadowy figures defined themselves approaching up the concrete walk.

"Hello!" called Orde.

"Hello!" a voice responded.

"Taylor and Clara," said Orde to Carroll, with satisfaction, "just the man I wanted to see." The lawyer and his wife mounted the steps.

Clara Taylor stopped short and considered Orde for a moment.

"Let us away," she said seriously to Carroll. "My prophetic soul tells me they are going to talk business, and if any more business is talked in my presence I shall expire. Come, Carroll; let's wander down the street and see Mina Heinzman."

The two sauntered away.

"Look here, Taylor," broke in Orde abruptly; "you told me the other day you had fifteen or twenty thousand you wanted to place somewhere."

"Yes," replied Taylor.

"Well, I believe I have just the proposition."

"What is it?"

"California pine," replied Orde.

"California pine," repeated Taylor. "California's a long way off, and there is no market, is there?"

"It's cheap," replied Orde succinctly. "I don't say it will be good for immediate returns, but in twenty or thirty years it ought to pay big on a small investment made now."

Taylor laughed.

"Laugh all you please," rejoined Orde, "but I tell you Michigan and Wisconsin pine is doomed. Twenty or thirty years from now there won't be any white pine for sale."

"Nonsense!" objected Taylor. "You're talking wild."

"All right," said Orde quietly. "Well, what do you think of Indiana as a good field for timber investment?"

"Indiana?" cried Taylor, amazed. "Why, there's no timber there; it's a prairie."

"There used to be. And all the southern Michigan farm belt was timbered, and around here. We have our stumps to show for it, but there are no evidences at all farther south. You take your map and see how much area has been cut already. That'll open your eyes. And, remember, all that has been done by crude methods. The demand increases as the country grows and methods improve. It would not surprise me if some day thirty or forty millions would constitute an average cut."

"Why is it that no one"—

"Because," Orde cut him short, "the big things are for the fellow who can see far enough ahead."

"What kind of a proposition have you?" asked Taylor after a pause.

"I can get 10,000 acres at an average price of $8 an acre," replied Orde, "about 400,000,000 feet in timber."

"That's about 20 cents a thousand."

Orde nodded.

"And of course you couldn't operate for twenty or thirty years, and there's

"The big things are for the fellow who can see far enough ahead."

your interest on your money and taxes and the risk of fire and"—

"Of course," agreed Orde impatiently, "but you're getting your stumpage for 20 cents, and in thirty years it should be worth a dollar and a half." At the present time sugar pine such as Orde described would cost $3.50 to $4.

Taylor relapsed into thought.

"Look here, Orde," he broke out finally, "how old are you?"

"Thirty-eight. Why?"

"How much timber have you in Michigan?"

"About 10,000,000 that we've picked up on the river since the Daly purchase and 300,000,000 in the northern peninsula."

"Which will take you twenty years to cut and make you a million dollars. Then why this investment thirty years ahead?"

"It's for Bobby," explained Orde simply. "A man likes to have his son continue on in his business. I can't do it here, but there I can. It would take fifty years to cut that pine, and that will give Bobby a steady income and a steady business."

"Bobby will be well enough off anyway. He won't have to go into business."

Orde's brow puckered.

"I know a man. Bobby is going to work. A man is not a success in life unless he does something, and Bobby is going to be a success. Why, Taylor," he chuckled, "the little rascal fills the wood box, for a cent a time, and that's all the pocket money he gets. He's saving now to buy a thousand dollar boat. I've agreed to pool in half. At his present rate of income I'm safe for about sixty years yet."

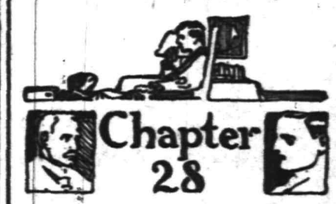

Chapter 28

ORDE said nothing to Newmark concerning this purposed new investment.

"It is for Bobby," he told himself, "and I want Bobby and no one else to run it. Joe would want to take charge naturally."

He walked downtown next morning, busily formulating his scheme.

"Joe," said Orde, "just how do we stand on that upper peninsula stumpage?"

"We've made two payments of $17,000 each and have still two to make of the same amount."

"What could we borrow on it?"

"Fifty or seventy-five thousand."

"Joe," said Orde, "I want to raise about $75,000 on my share in this concern."

Newmark said nothing, but for some time thought busily. His light blue eyes narrowed to a slit.

"I'll have to figure on it awhile," said he at last and turned back to his mail. All day he worked hard. At 6 o'clock he walked to his home. Here he turned into a study, quietly and richly furnished ten years in advance of the taste then prevalent in Monrovia, where he sank into a deep cushioned chair and lit the much chewed cigar. He looked with approval on the dark walnut bookcases, the framed

From these he figured all the evening.

prints and etchings, the bronzed student's lamp on the square table desk and the rugs on the polished floor.

"Mr. Newmark, sir," came a respectful voice, "it is just short of 7."

"Very well," replied Newmark.

Newmark yawned, threw aside the cigar, of which he had smoked but an inch, and passed from his study into his bedroom across the hall. He bathed in the adjoining bathroom, shaved carefully between the two wax lights which were his whim and dressed in what were then known as swallowtail clothes. Then, with all the deliberation of one under fire of a hundred eyes, he proceeded to the dining room. His butler, Mallock, too, wore the swallowtail, but its buttons were of gilt.

Newmark seated himself in a leather upholstered mahogany chair before a small round mahogany table. The room was illuminated only by four wax candles with red shades.

He ate deliberately and with enjoyment the meal, exquisitely prepared and exquisitely presented to him. Afterward he returned to the study for his coffee. He opened a drawer in his desk, extracting therefrom some bank books and small personal account books. From these he figured all the evening. When he had finished his cold eye exhibited a gleam of satisfaction. He had resolved on a course of action.

"Orde," said Newmark next morning as the former entered the office, "I think I can arrange this matter."

Orde drew up a chair.

"I talked last evening with a man from Detroit named Thayer, who thinks he may advance $75,000 on a mortgage on our northern peninsula stumpage. For that, of course, we will give the firm's note with interest at 10 per cent. I will turn this over to you."

"That's"— began Orde.

"Hold on," interrupted Newmark. "As collateral security you will deposit for me your stock in the Boom company, indorsed in blank. If you do not pay the full amount of the firm's note to Thayer, then the stock will be turned in to me."

"I see," said Orde.

"Now, don't misunderstand me," said Newmark dryly. "This is your own affair, and I do not urge it on you. If we raise as much as $75,000 on that upper peninsula stumpage it will be all it can stand, for next year we must make a third payment on it. If you take that money it is of course proper that you pay the interest on it. And if there's any possibility of the foreclosure of the mortgage it is only right that you run all the risk of loss—not myself."

"Certainly," said Orde.

"From another point of view," went on Newmark, "you are practically mortgaging your interest in the Boom company for $75,000. That would make, on the usual basis of a mortgage, your share worth above $200,000, and $400,000 is a high valuation of our property."

"That looks more than decent on your part," said Orde.

"Of course it's none of my business what you intend to do with this," went on Newmark, "but unless you're sure you can meet these notes I should strongly advise against it."

"For how long a time could I get this?" asked Orde at length.

"I couldn't promise it for longer than five years," replied Newmark.

"That would make about $15,000 a year and interest. Well, I don't see why I can't carry that easily on our present showing and prospects."

"If nothing untoward happens," insisted Newmark.

"It's not much risk," said Orde hopefully. "There's nothing surer than lumber. What do our earnings figure anyway?"

"We're driving 150,000,000 at a profit of about 60 cents a thousand. That's $90,000—in five years $450,000. We ought to clean up $5 a thousand on our mill. That's about a hundred thousand on what we've got left."

"And that little barge business nets us about twelve or fifteen thousand a year."

"For the five years about $60,000 more. Let's see—that's a total of, say, $600,000 in five years."

"We will have to take up in that time," said Newmark, "two payments on timber, the note on the First National, the Commercial note, the liabilities on the Boom company—$300,000 all told."

"Correct," said Orde. "Good enough. I ought to get along on a margin like that."

He set to figuring. The results he eyed doubtfully. Each year he must pay in interest the sum of $7,500. Each year he would have to count on a proportionate saving of $15,000 toward payment of the notes. In addition, he must live.

But Orde was fond of risks.

"Never mind. It's for Bobby," said he to himself. "And maybe the rate of interest will go down, and I'll be able to borrow on the California tract if anything does go wrong."

He stepped across the hall into Taylor's office.

"Frank," began Orde immediately, "I came to see you about that California timber matter. Now, what I want is this"— He proceeded to outline carefully the agreement between himself and Newmark, while the lawyer took notes and occasionally interjected a question.

"All right," said the latter when the details had been mastered. "I'll draw the necessary notes and papers."

"Now," went on Orde, producing the bundle of papers from his pocket, "here's the abstract of title. I wish you'd look it over. It's a long one, but not complicated, as near as I can make out. Trace seems to have acquired this tract mostly from the original homesteaders and the like, who, of course, take title direct from the government. I want you to look it over, to be sure everything's shipshape.

(To be Continued).

—Advertise in The Daily Press.

Install an Economical Heating Plant

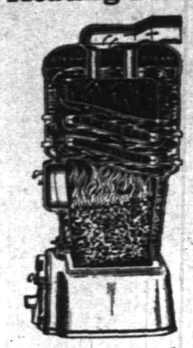

Here is a sectional view of the boiler that gives most heat from least fuel—The BOYNTON "Square Pot" Boiler.

See how directly the fire comes in contact with interior water surfaces, thus giving rapid circulation with free steaming. No heat escapes from a

BOYNTON

"Square Pot" (Patented) BOILER

until its full energy has been expended in house comfort. All BOYNTON boilers and furnaces have the famous "square pot." This pot gives greatly increased fire surface with perfect combustion and clears most easily of ashes. See your dealer about BOYNTON "square pot" boilers and furnaces—he'll tell you a lot of things worth knowing if you have a house to heat.

BOYNTON FURNACE CO.
27th St., Near Broadway, New York

COAL DEALERS.

JOS. HARRIGAN
OLD COMPANY'S LEHIGH COAL
929 South Avenue
Telephone 198.

TenEyck & Harris,
Dealers in
LEHIGH VALLEY COAL
Office: Rowley's Drug Store, 218 West Front Street. Telephone 548-w.

GEORGE O. STEVENS
747 West Front St.

R. L. CLINE
(Successor to C. H. Ruggs & Co.)
Best Quality Lehigh Coal
Yard and office 426 West Third St. Tel. 23

TenEyck & Kelley
Successors to Keeley Co.
COAL
741 SOUTH AVE. Tel. 1155

WALTER TEMPLE
SUCCESSOR TO RHEAUME.
COAL and WOOD
Office, 140 E. 4th St. Tel. 80-W
Yard, 674 So. 2d St. Tel. 231

Vail
JEWELER AND OPTICIAN
103 Park Ave.,
calls your attention to his
Rimless Glasses.
They Look Good and You See Good.

E. B. Maynard's
Tonsorial Parlors. Electrical Massage for face and hair. First-class work. Children's Hair Cutting a Specialty. Tel. No. 754-R.
141 NORTH AEVNUE.

PARQUET & HARDWOOD FLOORS
Old Floors Refinished
GEO. E. WATT
150 North Ave. Tel. 333-w

A Little Mouse

gnawed off the signature of a deed once and caused no end of trouble.

The desk in which you keep your papers may be over-run with mice. Desks frequently are and every paper no matter how valuable to you is "cheese" to a mouse.

The only place to keep valuable papers, deeds, mortgages, securities, insurance policies and the like is a

Safe Deposit Box

Fidelity Trust Co.

NEWARK, N. J.

has fire and burglar proof vaults, mouse-proof too for that matter. Boxes from $5 per year up. You are invited to see these for yourself.

THE OLD-RELIABLE HOME FURNISHERS
COWPERTHWAIT AND VAN HORN CO.
73-75 MARKET STREET ESTAB. 1860 NEWARK N.J.

One of Many Gifts
You'll Find At Old Reliable "No. 73."

This Store has any number of practical Gifts for every member of the family!

2.25
Buys This Rocker

Reg. $4.50 value—Early English Oak, Excellent Construction, Upholstered in Imitation Leather, Big Value for 2.25!

Add one to your account—NO DEPOSIT—or Open an Account with us To-Day; If you prefer to Pay CASH, Take 10% Off—this applies all thru' the store!

For "HIM"		For "HER"			
Couch	$7.75 up.	Office Rug	7.25 up.	Writing Desk	5.50 up.
Bookcase	7.75 up.	Library Table	5.50 up.	Brass Bed	9.95 up.
Office Desks	13.50 up.	Sewing Machine	$22.00 up.	Dinner Set	5.75 up.
Magazine Stand	1.45 up.	Rocker	1.95 up.	Parlor Table	2.50 up.
Library Lamp	1.95 up.	Carpet Sweeper	2.75 up.	Portland Range	19.00 up.
Clock	2.85 up.	Piano Stool	5.75 up.	For the Child	
Framed Picture	1.35 up.			High Chair	1.95 up.
				Desk and Chair	4.50 up.

SAVORY ROASTER

SAVORY PRIZE RECIPE BOOK WITH EVERY ROASTER

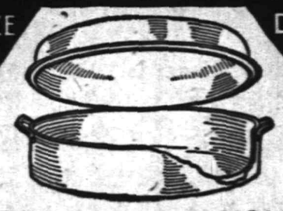

DELICIOUS "ECONOMY" DINNERS ARE A FEATURE

BETTER TASTING MEATS FOR LESS MONEY.

Gayle Hardware Co.,
General Hardware and Housefurnishings
Tel. 398 Front St. and Park Ave.

Advertise in The Daily Press

YOUR ATTITUDE toward THE FUTURE

Will largely depend upon the size of your bank account. If you wish to free your mind from worry and provide for the exigencies of sickness or hard times, open an account in our Special Department and add to it systematically.

We will pay you 4% interest from December first on all sums in excess of $5.00 deposited before December fourth.

THE PLAINFIELD TRUST COMPANY

"The Bank that pays four per cent."

$650 PLAYER PIANO for $475

HIGH-GRADE PIANOS & PLAYER-PIANOS

Can be bought just as reasonable in price and terms of payments

WITHOUT COUPON OR CLUB PLANS.

Manufacturer's Holiday Sale of 20 Player-Pianos, always sold at $650, price during holiday sale - - $475

18 rolls with each player, free library exchange, bench and cover.

20 PIANOS, always sold at $325, price during holiday sale - - $250

No Coupons, No Clubs, a Straight Business Sale

No delays. Free delivery upon first payment. Every piano fully guaranteed.

Our allotment of 40 pianos is all we can sell at these prices. Instruments purchased now will be secured for Christmas delivery by paying a small deposit.

MATHUSHEK & SON PIANO CO.

Factory Branch 310 West Front Street, Plainfield, N. J.

TEL. 1365. TUNING and REPAIRING.

Draperies

Home is the most sacred spot on earth, so why not make it cheerful and attractive that you and your children may appreciate its true worth.

Our Drapery Department is showing all the latest creations in drapes and curtainings, which are so important in making the house a home. Your early inspection is invited.

Lace Curtains

A nice new clean stock here each season and larger than ever now. Including Nottingham Nets, Swiss Ruffled, Irish Point and fine Net with lace trimming, all in ecru or white, at such remarkable low prices, too.

49c to $7.48 Pair

Portiers and Couch Covers

Not much money required to purchase these goods here, as prices are just low enough. All the good plain colorings, also the beautiful dark oriental effects.

Portiers $2.98 to $15 Pair

Couch Covers 98c to $6.00

Brass Rods — Fixtures of All Kinds — Poles — Window Shades

SHIRLEY & JOHNSTON

BABCOCK BUILDING

Kensington Riding Academy and Boarding Stable

(Formerly Hugh Gormley's Riding School.)

775 KENSINGTON AVENUE

PLAINFIELD, N. J. Telephone 194.

JOSEPH GRANDL, PROPRIETOR

Beg to announce that a first-class Riding School and Boarding Stable has been established at above address.

Riding lessons given to ladies and children by lady instructor.
Riding lessons for gentlemen by experienced Riding Master.
Gentle, well-broken horses to hire.
Horses boarded at reasonable rates.
Best attention and satisfaction guaranteed.
Horse exchange.

11 30 1mo JOSEPH GRANDL, Proprietor.

PRIVATE SALE

On account of being compelled to go to Germany, I will sell all my household goods, consisting of parlor, dining-room and kitchen furniture, carpets, stoves, beds and bedding; all nearly new.

WERBER,

185 DUER STREET. 11 29 5

McVEY'S

HOME DINING ROOMS

117 North Avenue.

Board by Day or Week.

Meals to Order at all Hours.

Special Dinner Served from 12 to 2.

SOME STATE NEWS BRIEFS

The first codfish of the season was caught by Captain George Lee, of Ocean City, Monday. It weighed eight pounds.

The opening of the Majestic theatre, the new home of vaudeville in Paterson, Monday night, gave to the people of that city their fifth theatre.

After being confined to his home for eight weeks with his leg broken in two places, George Lewis, of Haddon Heights, attempted to leave his home on crutches for a brief walk, when he fell and broke his leg in a third place, besides severing th newly-knitted broken bones.

Louis Snyder, the surviving member of the old firm of Snyder & Gibbs, by whom the Clementon grist mill has been conducted for many years, is suffering from a stroke of paralysis at the home of his sister, the widow of former Assemblyman Theodore B. Gibbs, in Clementon.

Large numbers of frost fish are being washed up on the beach at Ocean City, and many of the residents are enjoying what are considered great feasts. Others catch the fish and sell them at seven and eight cents a pound. The fish come in close to shore to feed and are washed on the strand.

Miss Emma Peterson, who became suddenly despondent, leaped into the Rancocas Creek, at Riverside, Monday, but was rescued by Frank Conway. Miss Peterson fought desperately with her rescuer in a vain attempt to carry out her plans, and nearly drowned Conway. A physician was called, who pronounced the woman insane.

Harvey Allen, a colored prisoner, attempted to hang himself in the corridor of the county jail in Bridgeton, Monday afternoon. Allen has been in jail but a week, charged with assault and battery. Finding a clothesline, he noosed it about his neck and tied it to a cell bar. Just as he was suffocating he was discovered, cut down and revived. He is now in a dungeon.

Herman D. Shaw is the defendant in a suit for divorce brought by his wife, Catherine Shaw, Delanco. Shaw left his wife in 1895 and went to California and has never been heard of. He is thought to have perished in the San Francisco earthquake. Ordinarily it is necessary for the defendant to be served with a copy of the notice of divorce, but as Shaw cannot be located, further effort to find the man will not be necessary.

Through the prompt action of Patrolman Lenoir, Monday, Mrs. Bertha Fleming, formerly a woman of wealth and refinement, and her five-year-old son were saved from death under the wheels of a Pennsylvania switching engine in Atlantic City. The woman was struggling across the tracks at South Carolina avenue, and was about to step in front of the locomotive when seized by the patrolman just as the engine whizzed by.

The vestry and clergy of the West congregation announce the purchase of a plot of grounds at Comley and Grant avenue for a new edifice. The plot is 100 by 165 feet, and it is the purpose of the vestry to build a parish house in connection with the edifice. The congregation has no present church home or parish house, but for a long time has made an effort to accumulate sufficient funds for the purchase of necesary grounds.

The Junior Aid Society of St. Peter's Lutheran church will conduct a sale in the Sunday school room of the church at Grove street and Mercer avenue, Wednesday afternoon and evening, December 7. At this time a collection of Christmas and New Year postal cards, booklets, etc., will be offered for sale, which the society claims to be one of the largest and best in the city.

—Neuman Bros. make a specialty of Formosa Oolong tea, which makes a delicious drink, and the quality is always the same. It sells at 50 cents a pound.

This Company is prepared to serve the business interests of this community in every possible way and to the end that this service may be extended it offers its facilities to any individual, firm or corporation seeking additional banking arrangements or who may be considering a change in those already existing. Confer with us and allow us to show you how we can assist you. 3 per cent. interest is paid on checking accounts of $500 or more.

THE STATE TRUST COMPANY

CAPITAL ONE HUNDRED THOUSAND DOLLARS

NEW YORK-PHILADELPHIA IN HOUR AND 50 MINUTES

Coincident with the opening of the new Pennsylvania station next Sunday morning, with resultant shortening the time of travel to the heart of New York, the running time of all through trains on the rival Jersey Central Railroad will be cut to one hour and fifty minutes between New York and Philadelphia in both directions. The significance of this announcement when it was made by the Jersey Central officials on Wednesday was not fully appreciated by the public, but it heralds the beginning of faster running of trains in a continuous day service than has yet been seen in America, or probably in the world. The schedule time of the trains will be cut an even ten minutes and this means that some of the fast trains which formerly stopped here will now go through without stopping.

Now they are making the run of 90 miles even, between Philadelphia and Jersey City, in 96 minutes flat, or at the speed of 56¼ miles and hour for the entire distance. Operating officials explained yesterday that in fact the actual running time is twelve minutes less than this, that allowance being made for stops and slowdowns, the latter notably over the Newark Bay draw bridge, which all engineers are forbidden to cross in less than four minutes. This brings the average speed to 64.285 miles an hour.

On the best running stretches, such as from Trenton Junction inward and from Bound Brook to Elizabeth, the trains will attain a speed of something less than 40 seconds to the mile. This record exceeds by a small margin anything done regularly on the two lines from Philadelphia to Atlantic City, which are generally recognized by railroad men as the fastest railroad division in America, if not in the world. The Jersey Central officials say that no other railroad anywhere can boast anything to equal this.

The Jersey Central and the Reading jointly were the pioneers in two-hour trains between Philadelphia and New York, and with the constant changing of the service under Vice President William G. Bessler, the present General Manager, the idea of still further reducing the time has been steadily growing. Some of the Jersey Central engineers have long been confident that they could easily make the run of ninety miles in an even ninety minutes on regular schedule. In fact, it was demonstrated several times by experiments over selected sections of track in varying conditions of load and weather that the run could be made.

TIMBO'S

Stock for Smokers

Romeo and Juliets, La Carolina, Rocky's, Manuel Garcias, Schee, Merrall & Condit's, La Elegancia and a fine line of New York and Tampa makes. Fancy Smoker's Articles.

133-135 North Avenue

The Art of Marcel Waving

is thoroughly understood by Mme. Brunelly, and when you receive a marcel wave at her hands you enjoy the benefit of her many years of skilled experience in the art, at one of the most exclusive hair dressing establishments in New York city. An initial treatment will justify this statement.

As to the dandruff and falling hair troubles, Mme. Brunelly has in her special course of treatment a positive cure. The cost of this treatment is only five dollars. You will receive a manicure above criticism.

AT MME. BRUNELLY'S

Hair Dressing Parlor

228 WEST FRONT STREET.

In the Sebring Bldg.

--FALL HATS--

HAWES—SOFT AND STIFF.

ALSO

"THE STANDARD" HAT—$2.00.

EVERY HAT GUARANTEED.

Jas. R. Blair

SPECIAL SALE OF LADIES'

APRONS

at 25c, 29c, 35c, 39c and 50c

Putnam & De Graw

SUPERIOR STORAGE FACILITIES

for Silverware or Valuable Packages and

Ample Accommodation

for Large Boxes, Trunks, Chests and Cases may be found here with reasonable charges.

SAFE DEPOSIT BOXES ALSO

For persons planning atrip abroad we issue

Travellers' Cheques

CITY NATIONAL BANK

Roth & Co.'s SPECIAL

Thursday, December 1

NATIVE BEEF—

Sirloin Steak, lb........ Porterhouse Steak, lb....	20c
Lamb Chops, lb..................	16c
Fat Salt Pork lb..................	13c
Pork to Roast, lb........ Pork Chops, lb........	15½c
Jersey Rabbits, per pair	69c
Swift & Co.'s Link Sausage, per lb..................	16c
Brisket Corn Beef, per lb..................	7½c
Fresh Beef Liver, per lb	7c

(When ordered with something else.)

Registered Agents for Sealship Oyster System.

AUR-MIN-O

CURES DRUNKENNESS with or without the knowledge of the patient. Cure effected or money refunded. AUR-MIN-O a secret remedy, AUR-MIN-O S. Voluntary Remedy, $1.00 per box, or six boxes for $5.00. Free book. For sale at G. M. NAGLE'S DRUG STORE, Front and Grove Streets.

THE AUR-MIN-O Co., Inc.,

64 West 101 St. 38tu-th-s tf NEW YORK

AMUSEMENTS.

Plainfield Theatre

Proctor & Sanderson, Mgrs.

Saturday, Dec. 3

Matinee and Night

The Most Musical of All Musical Comedies

A Yankee Circus

LARGE CAST

EXCELLENT CHORUS

PRICES—Mat. 25c, 50c, 75c.

Night 25c, 50c, 75c, $1

11 28 5

Plainfield Theatre

Proctor & Sanderson, Mgrs.

ONE NIGHT ONLY

MONDAY, Dec. 5.

MAURICE CAMPBELL PRESENTS

HENRIETTA CROSSMAN

IN

"The Duchess Of Suds"

With Effingham Pinto and a Cast of Unusual Merit.

Prices 25c, 50c, 75c, $1, $1.50

SEATS NOW ON SALE

10 30 3 w f s

Mme. Schumann - Heink

will give a song recital under the auspices of The Musical Club at the

Plainfield Theatre

on

Friday, Dec. 2, at 8:30

Reserved seats for sale at the box office on November 25. Parquet and lower gallery, two dollars; upper gallery, fifty cents.

1 21 23 25 28 30 12 1 2

PROCTOR'S

VAUDEVILLE THEATRE.

THE BEST REFINED VAUDEVILLE.

ENTIRE CHANGE MONDAY AND THURSDAY.

TODAY'S PERFORMANCE.

The 8 Africanders, colored comedians; The Three Shorties, refined acrobats; Mlle. Mable's Baboons, Cats, Dogs and Monkeys; James H. Lichter, "Baron at the Piano."

PERFECTION PERSONIFIED

in our Famous Auto Tire Repairs

THE STANDARD TIRE VULCANIZING CO.

118 Madison Avenue

Exclusive Agents For The Swinehart Auto Tire and Dorian Remountable Rims

Telephone 419